

COMMISSIONERS:
RONALD A. BRISÉ, CHAIRMAN
LISA POLAK EDGAR
ART GRAHAM
EDUARDO E. BALBIS
JULIE I. BROWN

STATE OF FLORIDA



EXECUTIVE DIRECTOR
BRAULIO L. BAEZ
(850) 413-6463

Public Service Commission

October 15, 2013

Jerry L. McDaniel, Director
Office of Policy and Budget
Executive Office of the Governor
1701 Capitol
Tallahassee, Florida 32399-0001

JoAnne Leznoff, Staff Director
House Appropriations Committee
221 Capitol
Tallahassee, Florida 32399-1300

Mike Hansen, Staff Director
Senate Appropriations Committee
201 Capitol
Tallahassee, Florida 32399-1300

Dear Directors:

Pursuant to Chapter 216, *Florida Statutes*, our Legislative Budget Request for the Public Service Commission is submitted in the format prescribed in the budget instructions. The information provided electronically and contained herein is a true and accurate presentation of our proposed needs for the 2014-15 Fiscal Year. This submission has been approved by the Commissioners.

Sincerely,

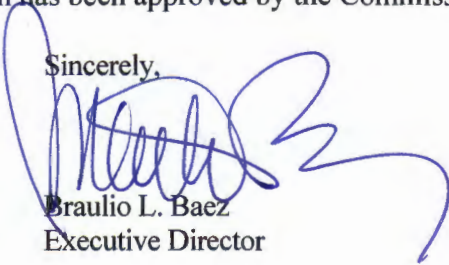

Braulio L. Baez
Executive Director

BLB/pq

Temporary Special Duty - General Pay Additives Implementation Plan for Fiscal Year 2014-2015

Type of Pay Additive	Description	Justification	Initially in Effect	Period in Effect	Monthly Amount	Position Class	County	# of Positions	Historical Data		Est. Annual Cost	Collective Bargaining?
									Origin *	# of Pos. Prior FY		
Competitive Area Differential (CAD)	A Competitive Area Differential (CAD) is a pay additive for a class based on geographical, localized recruitment, turnover or competitive pay issues.	Approved class within the approved geographical area.	1st day of employment in the approved class.	Duration of employment in the approved class.	\$ 105.73	Staff Assistant	Dade	1	12/31/83	1	\$ 1,268.76	No
					\$ 105.73	Prof. Acct. Spec.	Dade	3	12/31/83	2	\$ 3,806.28	No
					\$ 164.67	Eng Spec I	Dade	1	12/31/83	0	\$ 1,976.04	No
					\$ 164.67	Eng Spec IV	Dade	4	12/31/83	1	\$ 7,904.16	No
					\$ 39.87	Eng Spec I	Hillsborough	1	12/31/83	0	\$ 478.44	No
					\$ 39.87	Eng Spec III	Hillsborough	1	12/31/83	1	\$ 478.44	No
												11

* The PSC, in conjunction with the Dept. of Management Services, estimate that Competitive Area Differentials have been in place for 20-30 years. The oldest known occurrence according to records available to the PSC was December 31, 1983.

Florida Public Service Commission

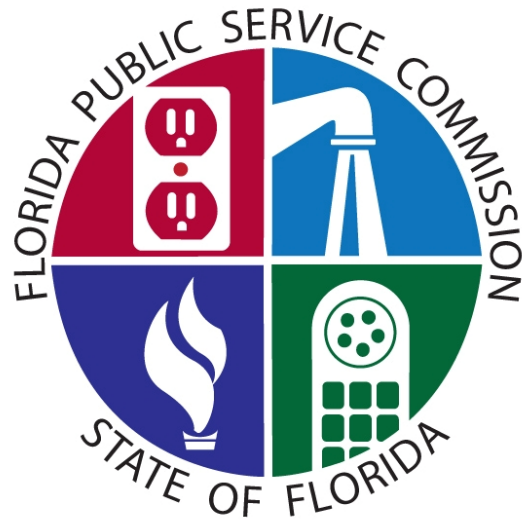

Department Level Exhibits and Schedules

Schedule VII: Agency Litigation Inventory

For directions on completing this schedule, please see the “Legislative Budget Request (LBR) Instructions” located on the Governor’s website.

Agency:	Florida Public Service Commission		
Contact Person:	Mary Anne Helton	Phone Number:	850-413-6096
Names of the Case: (If no case name, list the names of the plaintiff and defendant.)	N/A		
Court with Jurisdiction:			
Case Number:			
Summary of the Complaint:			
Amount of the Claim:	\$		
Specific Statutes or Laws (including GAA) Challenged:			
Status of the Case:			
Who is representing (of record) the state in this lawsuit? Check all that apply.	<input type="checkbox"/>	Agency Counsel	
	<input type="checkbox"/>	Office of the Attorney General or Division of Risk Management	
	<input type="checkbox"/>	Outside Contract Counsel	
If the lawsuit is a class action (whether the class is certified or not), provide the name of the firm or firms representing the plaintiff(s).			

FLORIDA PUBLIC SERVICE COMMISSION

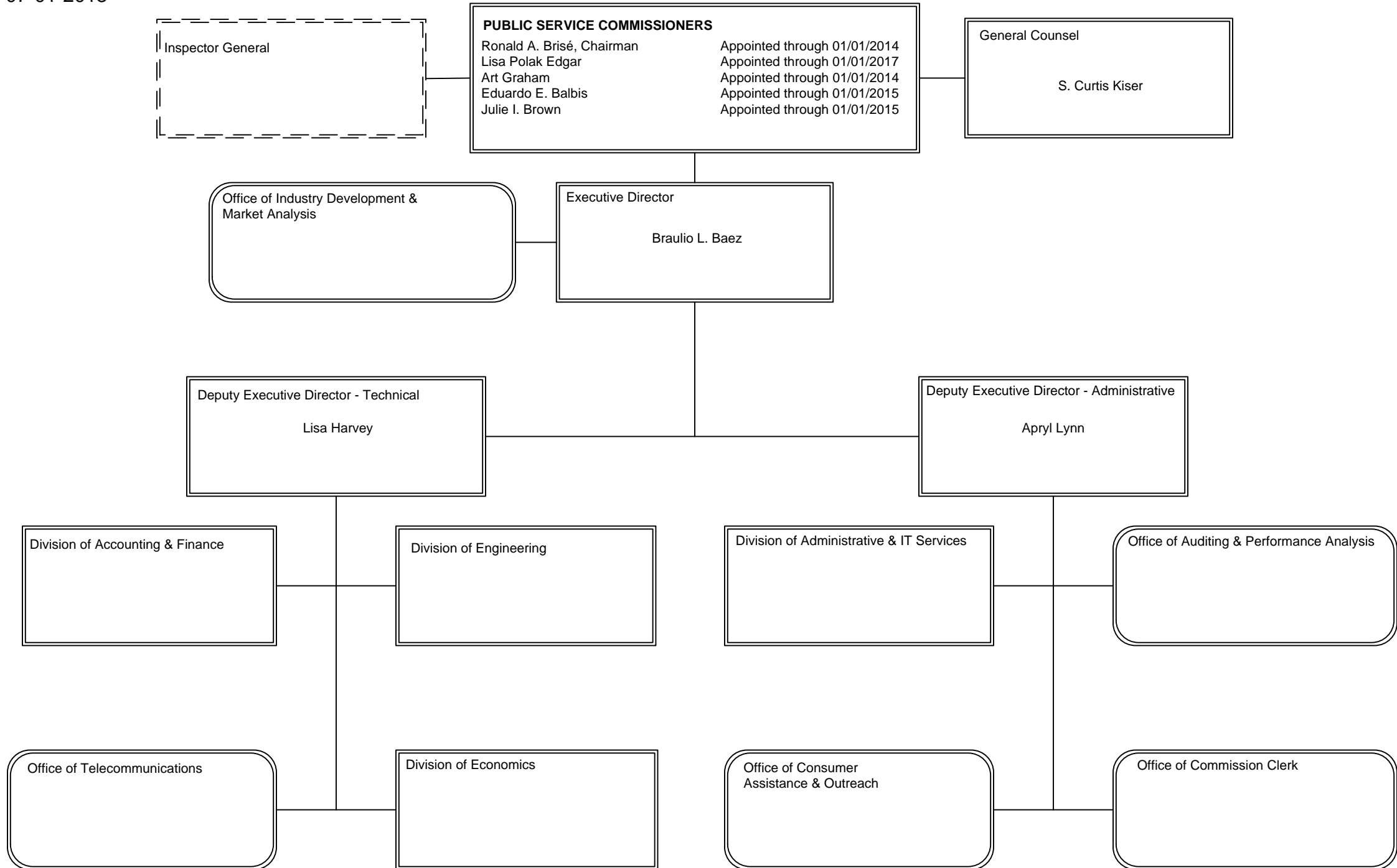

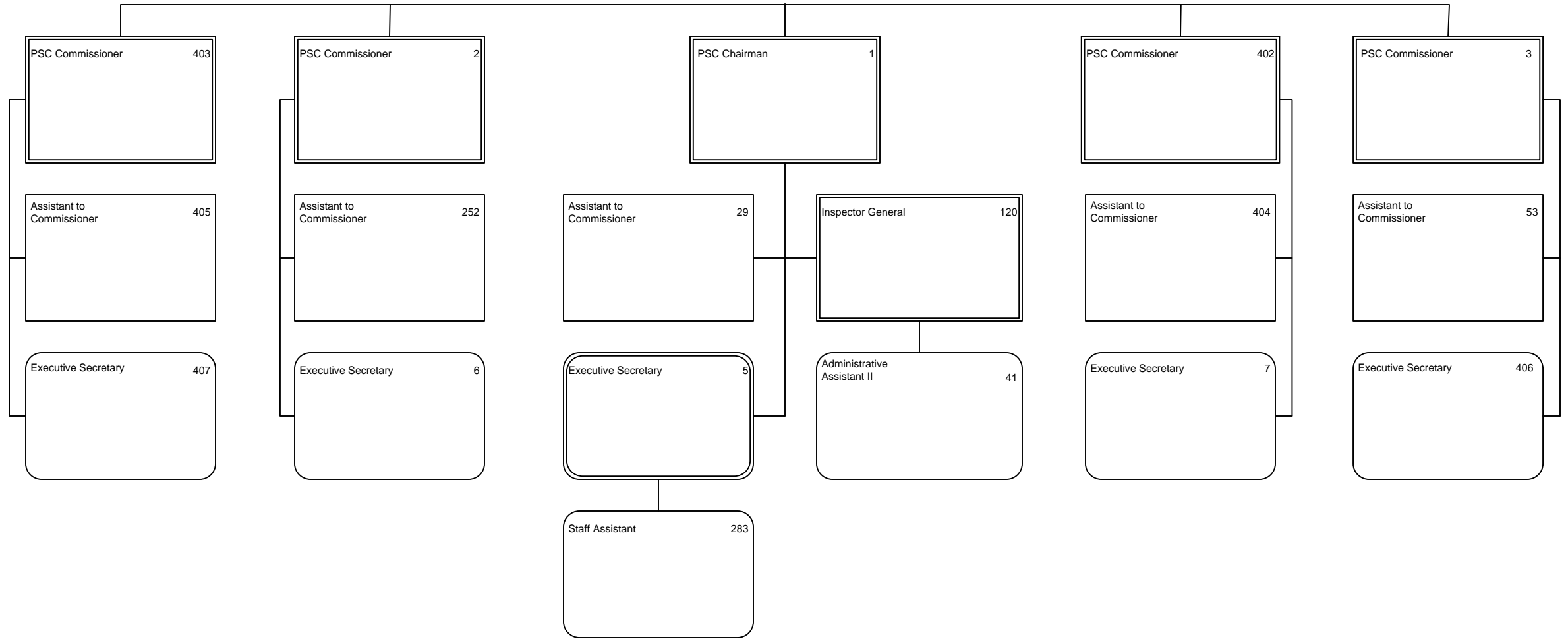

Office of Executive Director

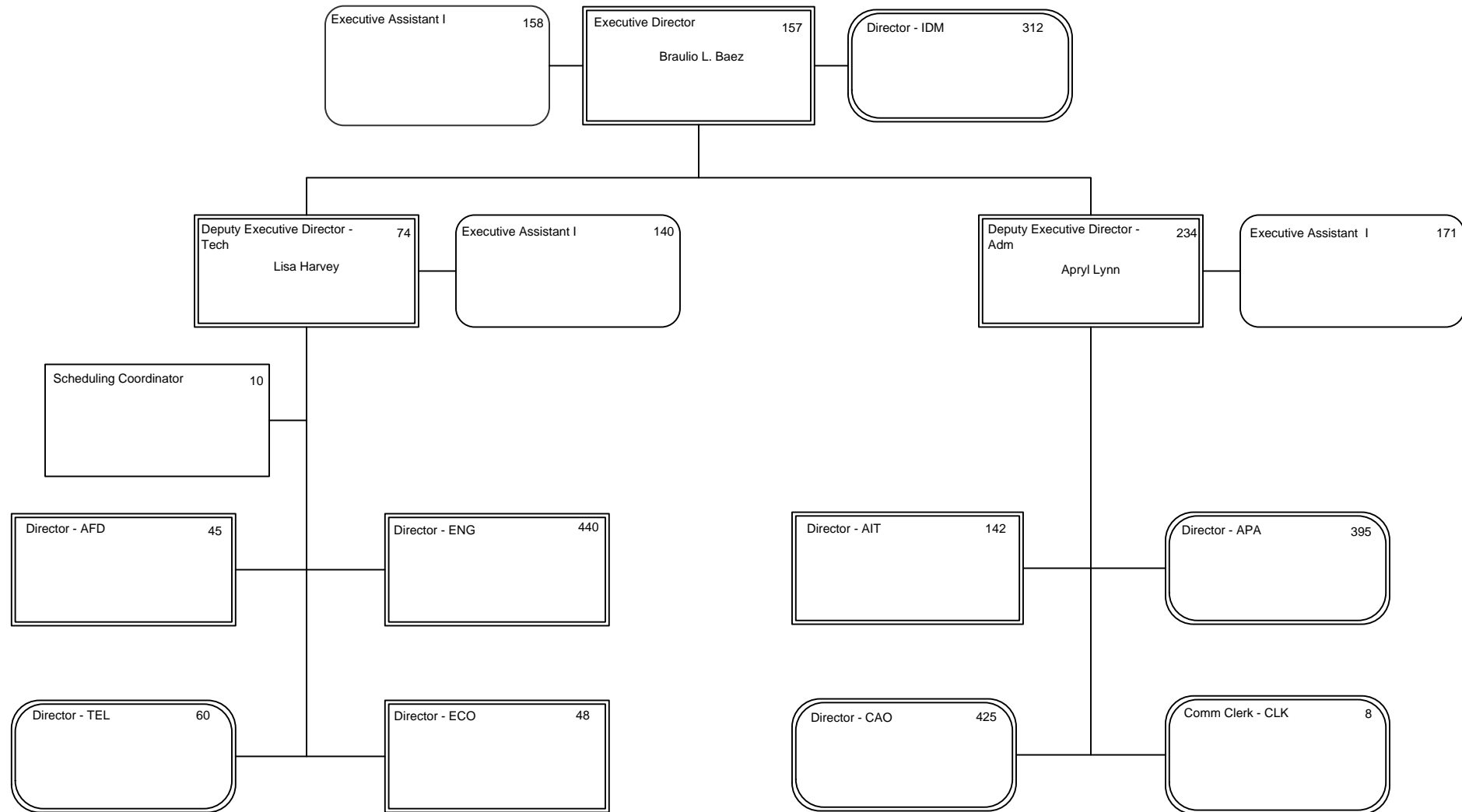

Office of the General Counsel

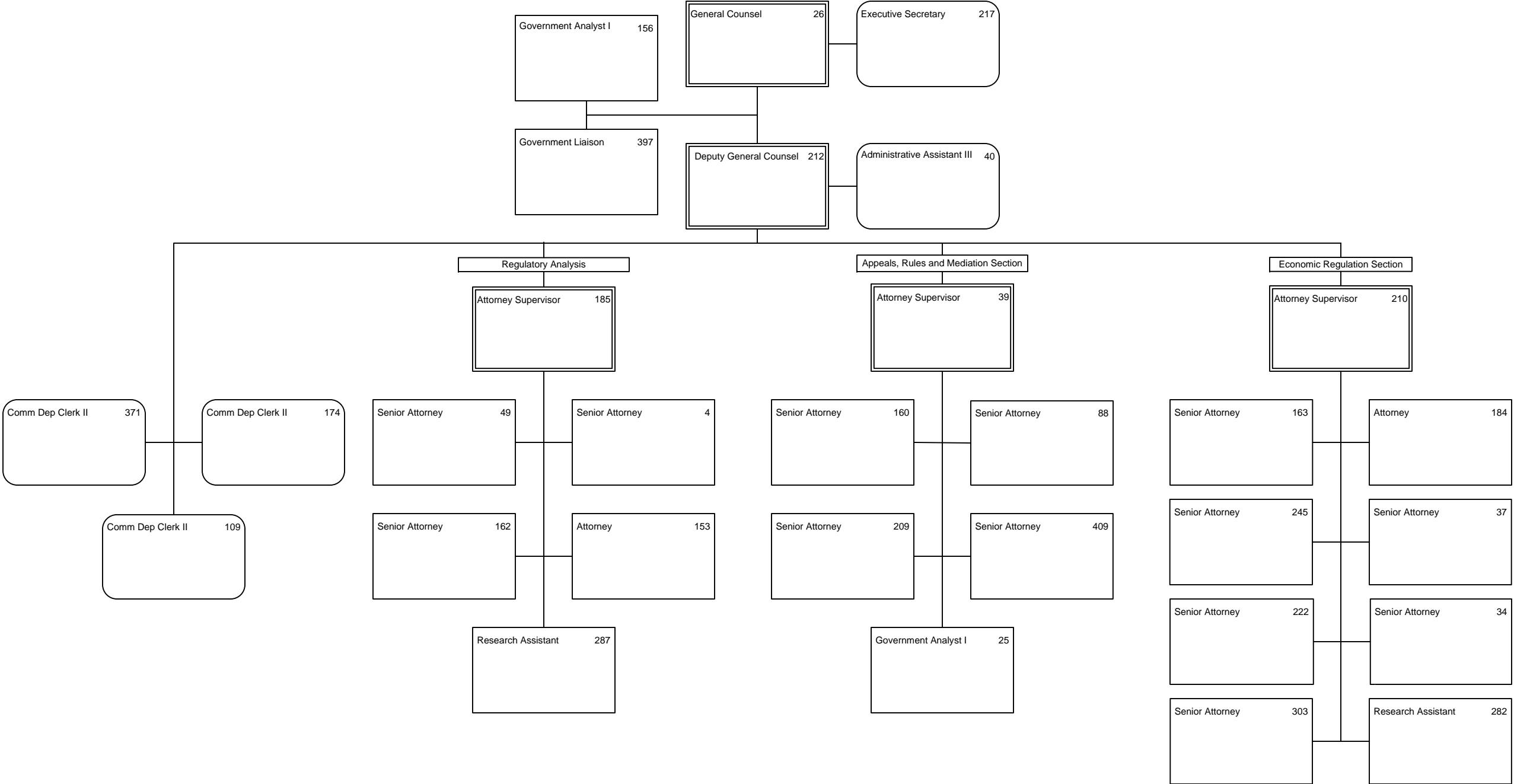

Division of Administrative & Information Technology Services

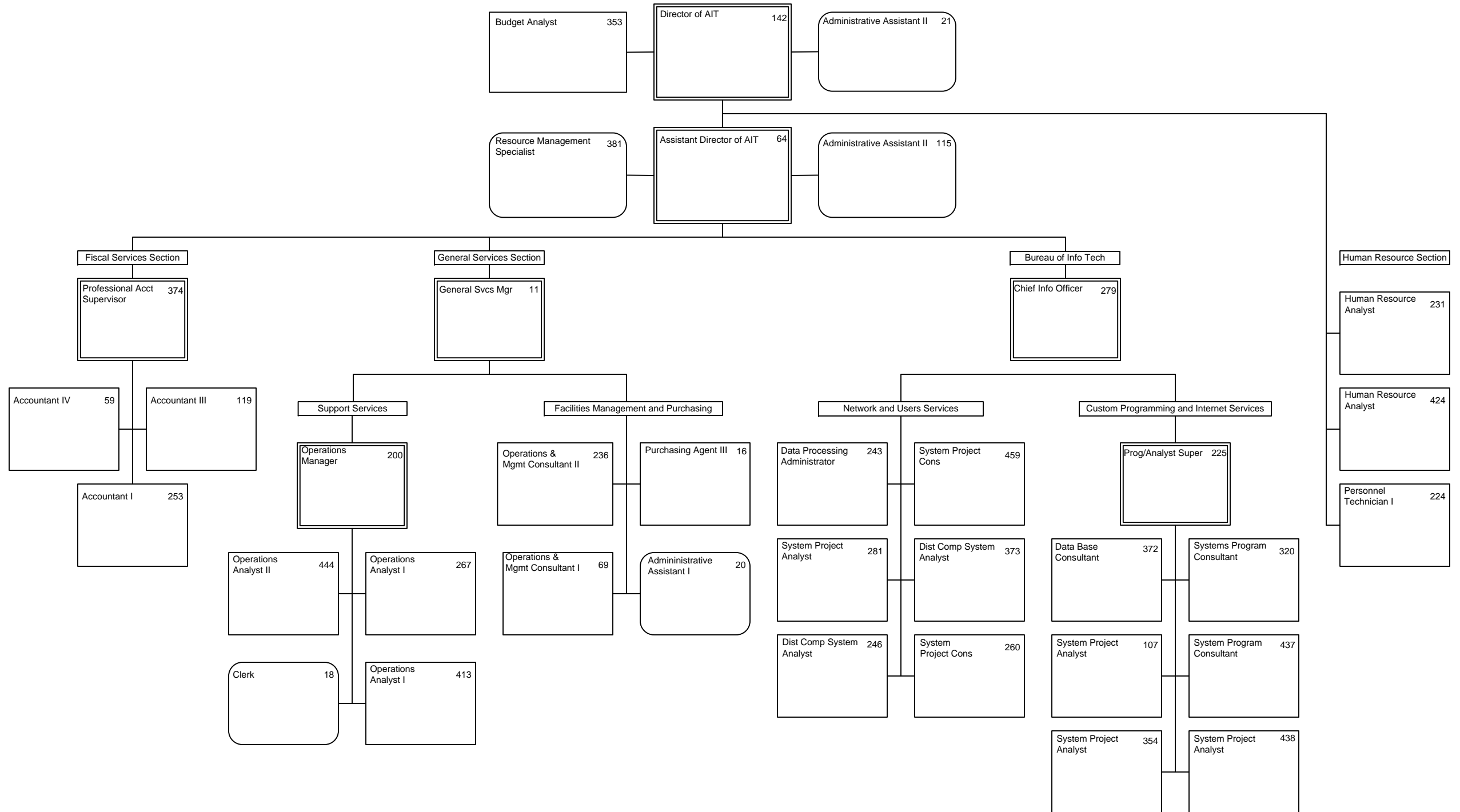

Division of Accounting & Finance

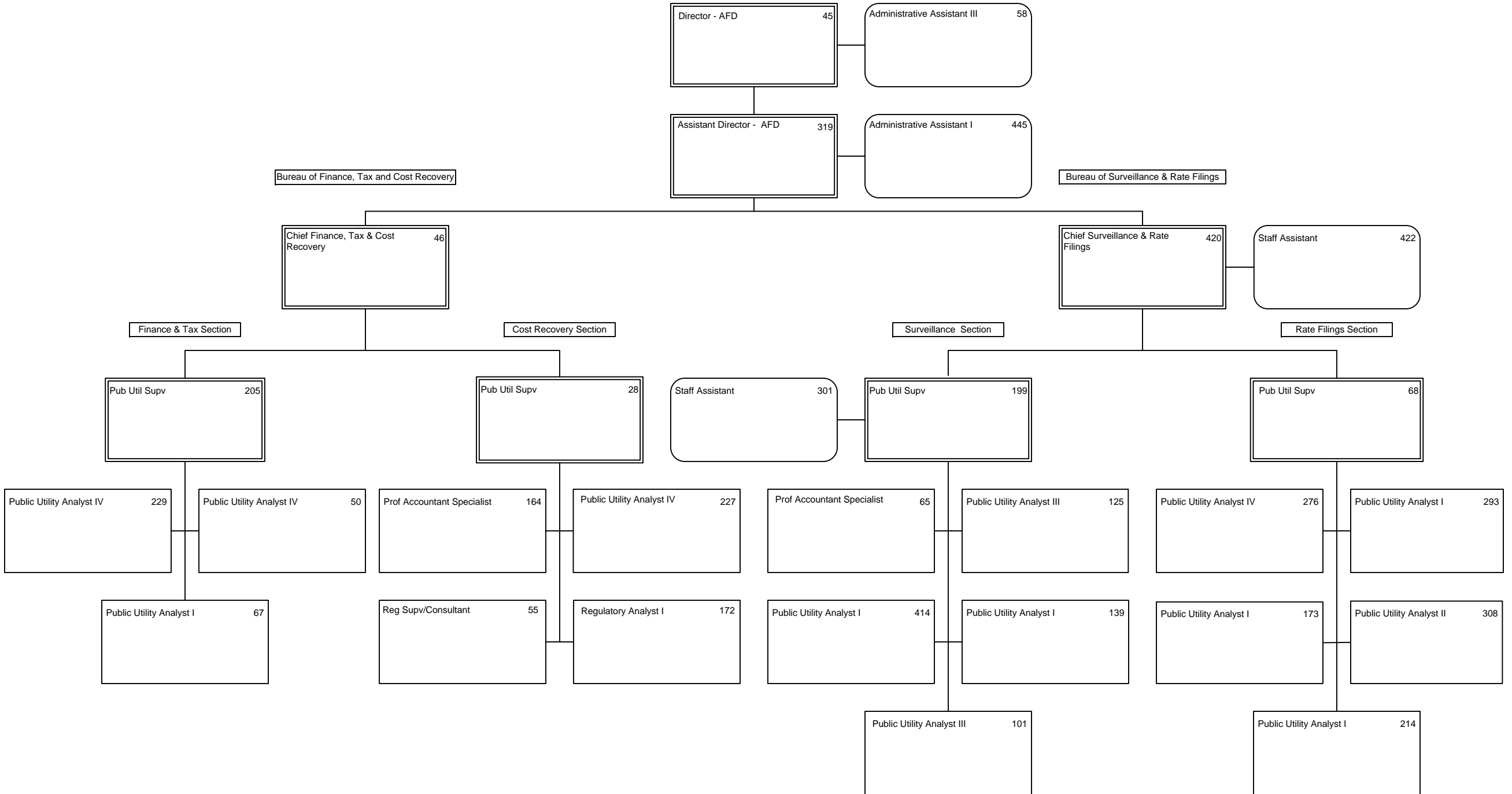

Division of Engineering

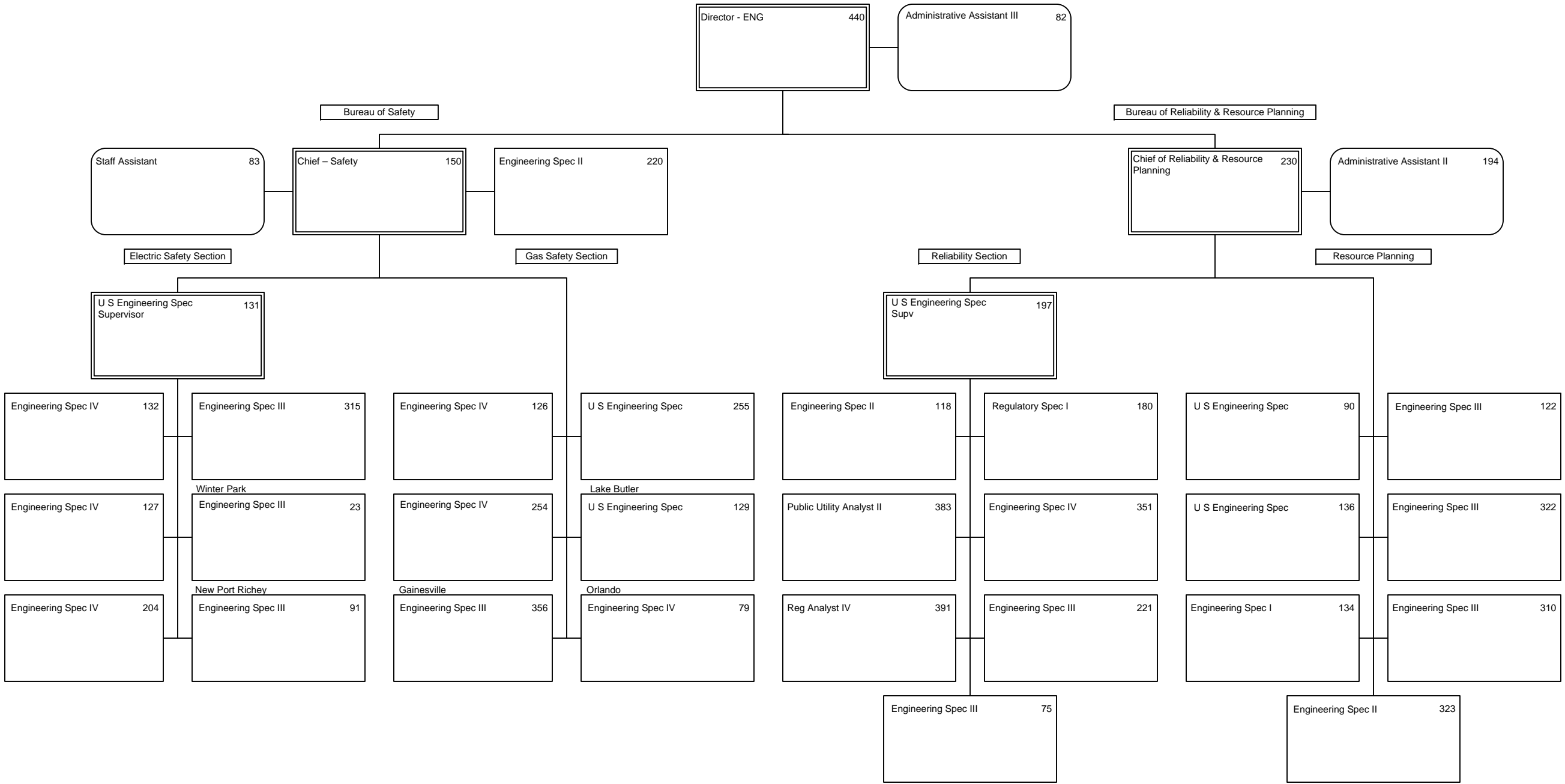

Division of Economics

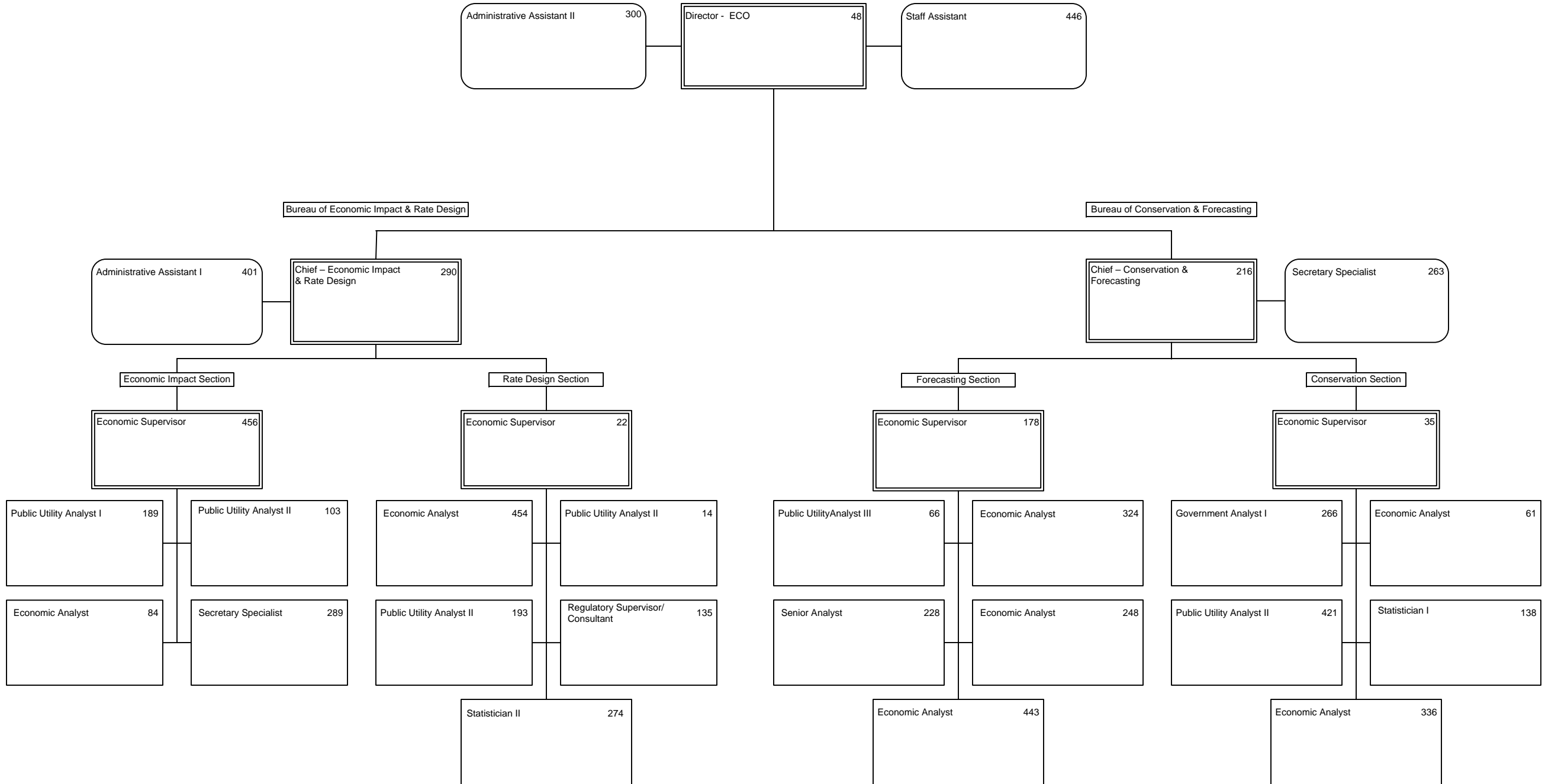

Office of Auditing and Performance Analysis

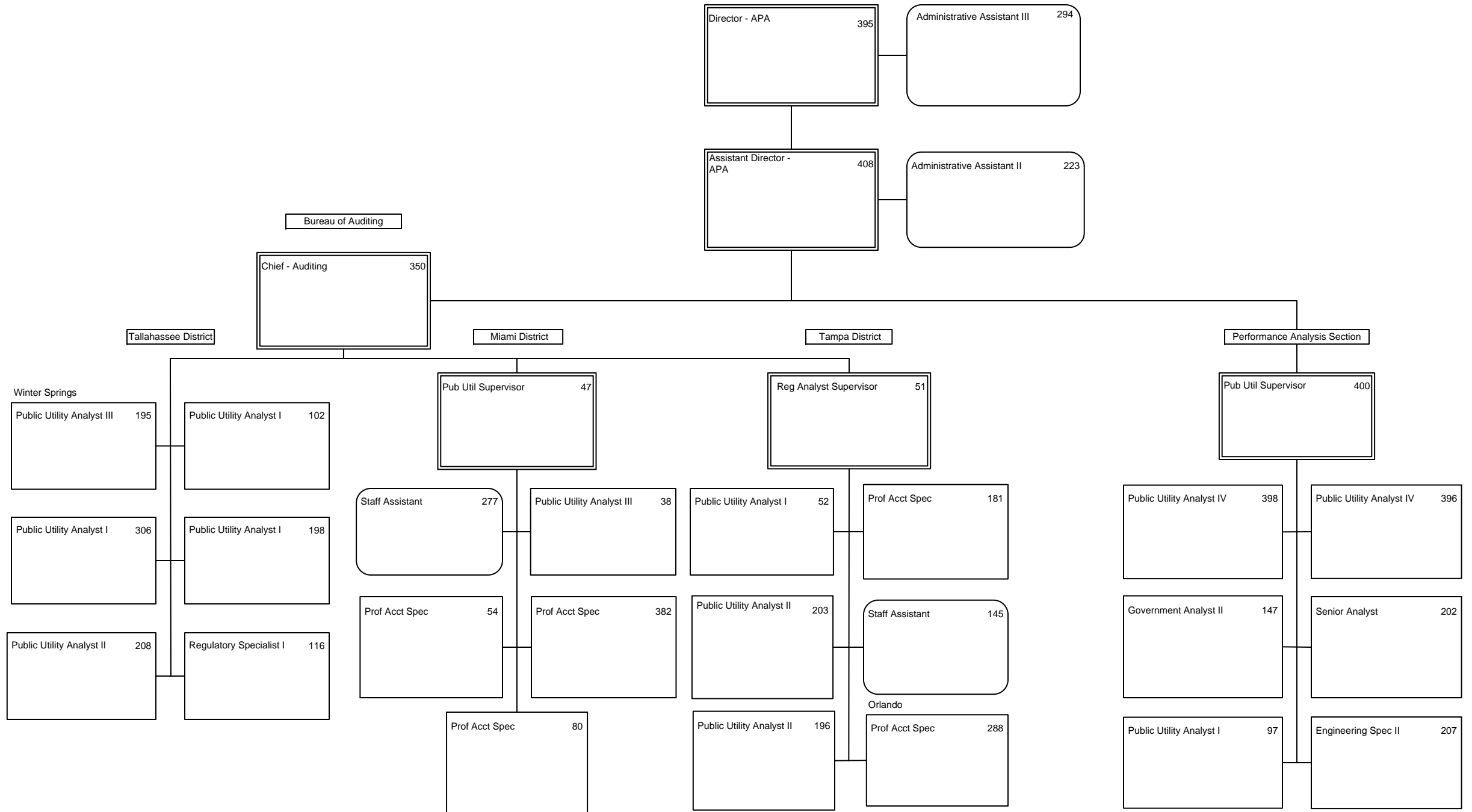

Office of Commission Clerk

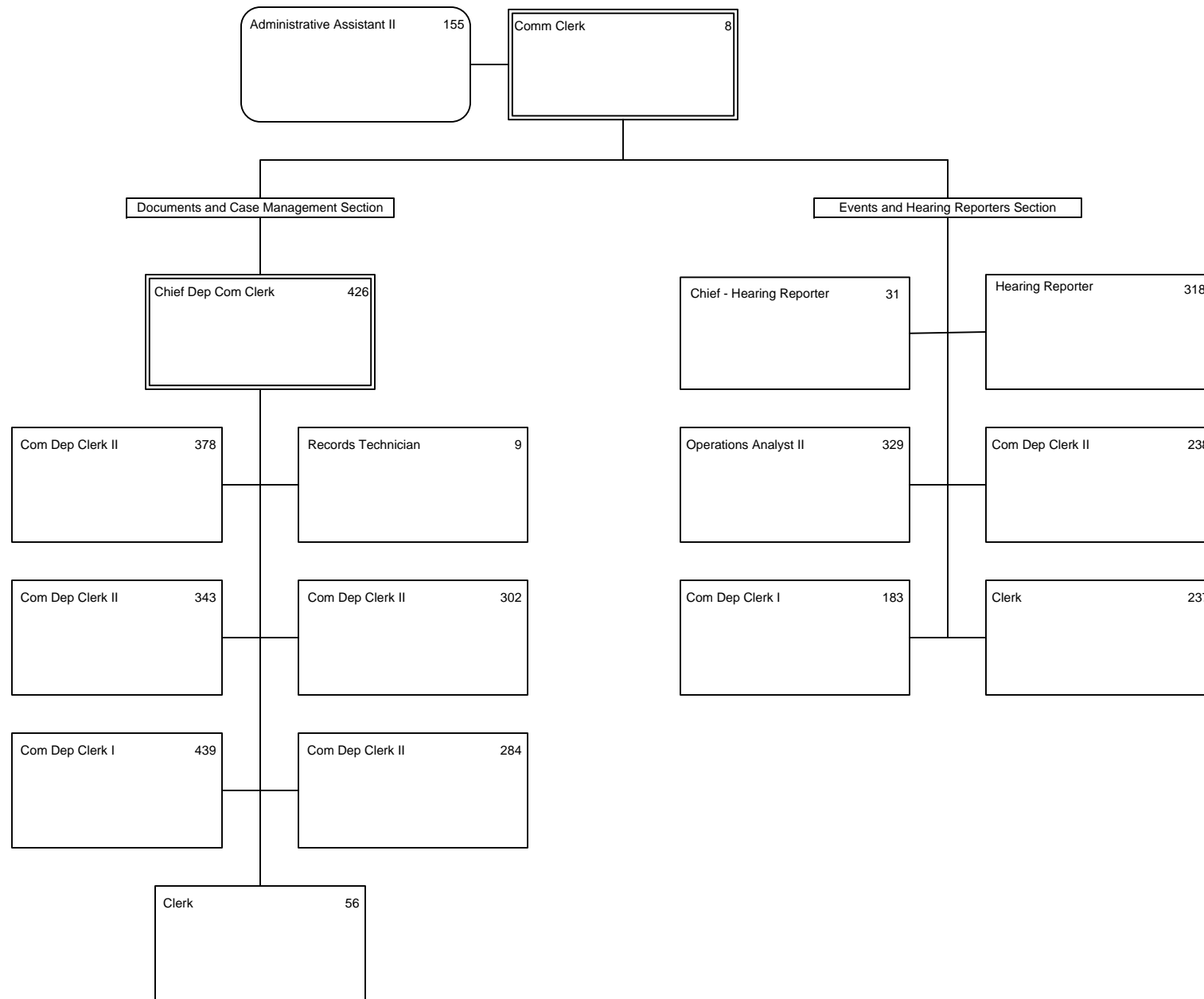

Office of Industry Development and Market Analysis

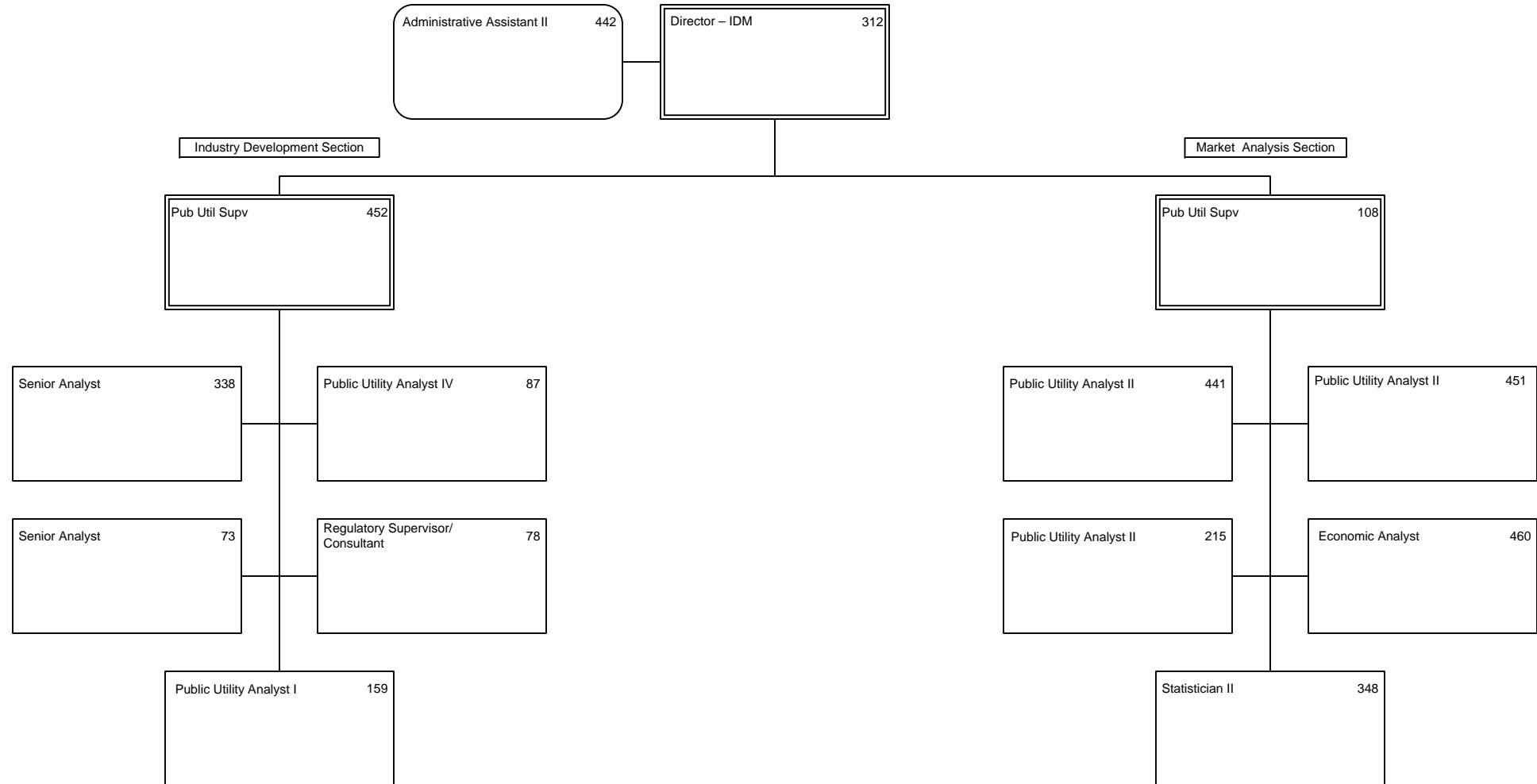

Office of Consumer Assistance & Outreach

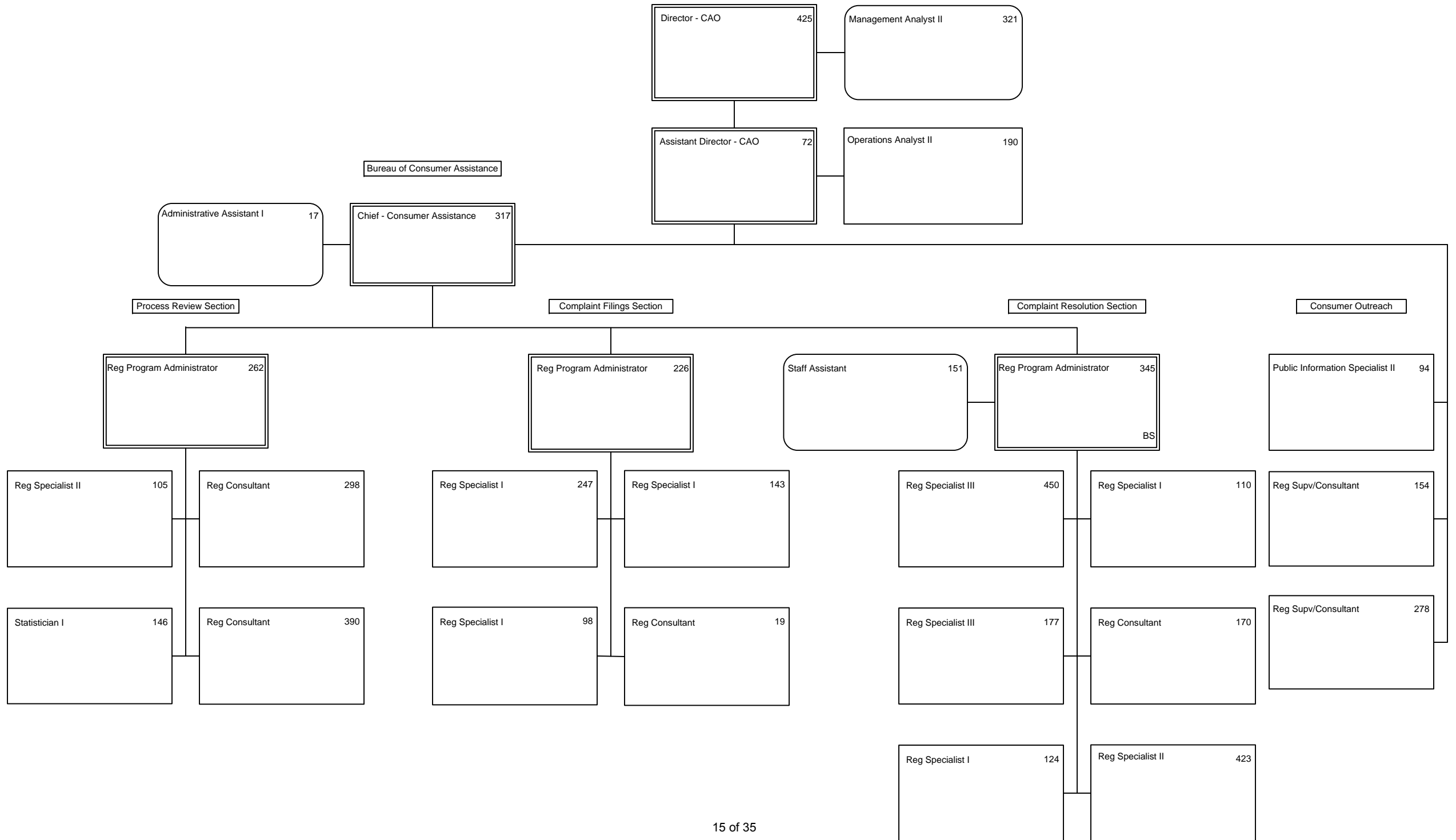

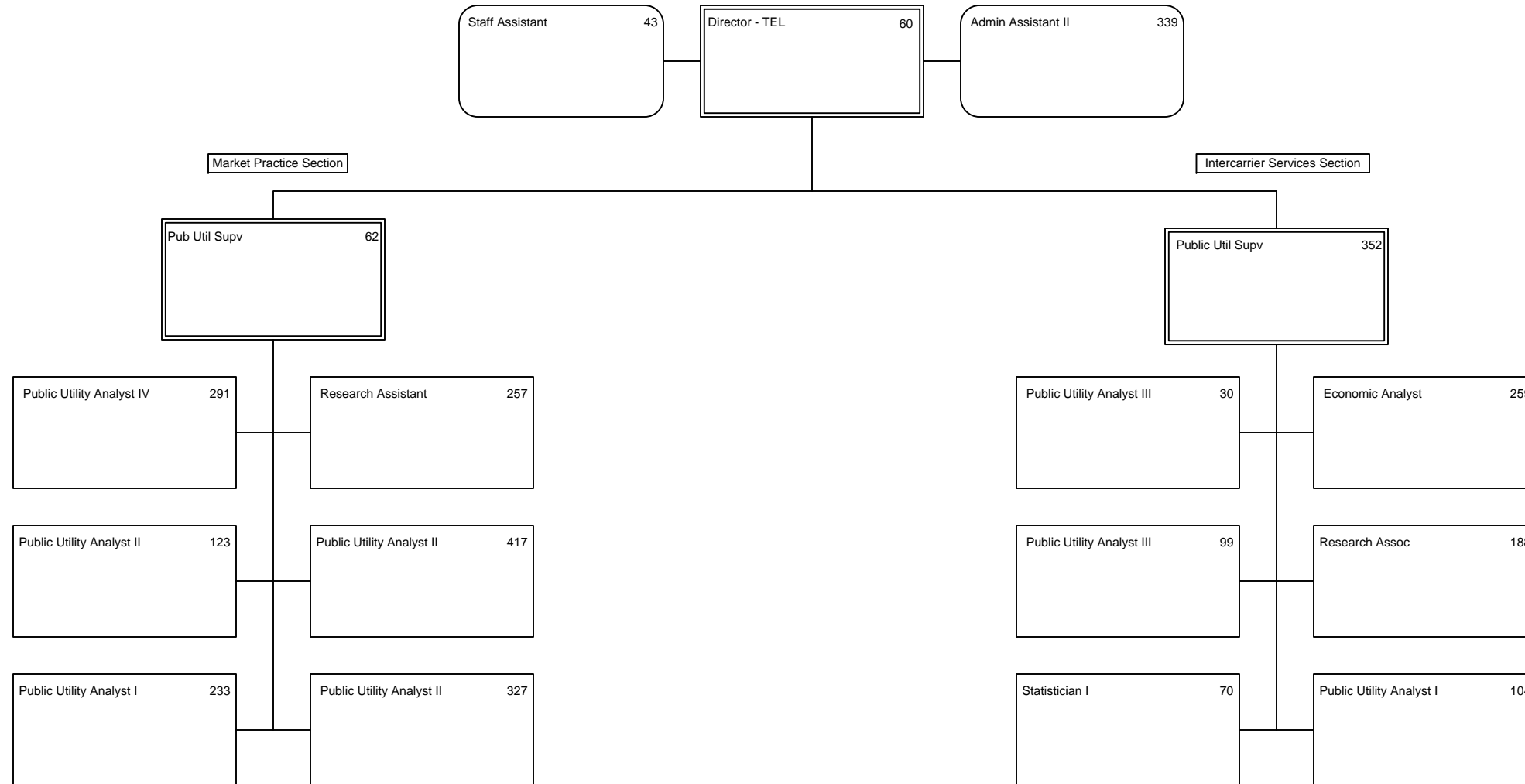

ACTIVITY ISSUE CODES SELECTED:

TRANSFER-STATE AGENCIES ACTIVITY ISSUE CODES SELECTED:

1-8:

AID TO LOCAL GOVERNMENTS ACTIVITY ISSUE CODES SELECTED:

1-8:

THE FOLLOWING STATEWIDE ACTIVITIES (ACT0010 THROUGH ACT0490) HAVE AN OUTPUT STANDARD (RECORD TYPE 5)
AND SHOULD NOT:

*** NO ACTIVITIES FOUND ***

THE FCO ACTIVITY (ACT0210) CONTAINS EXPENDITURES IN AN OPERATING CATEGORY AND SHOULD NOT:
(NOTE: THIS ACTIVITY IS ROLLED INTO EXECUTIVE DIRECTION, ADMINISTRATIVE SUPPORT AND INFORMATION
TECHNOLOGY)

*** NO OPERATING CATEGORIES FOUND ***

THE FOLLOWING ACTIVITIES DO NOT HAVE AN OUTPUT STANDARD (RECORD TYPE 5) AND ARE REPORTED AS 'OTHER' IN
SECTION III: (NOTE: 'OTHER' ACTIVITIES ARE NOT 'TRANSFER-STATE AGENCY' ACTIVITIES OR 'AID TO LOCAL
GOVERNMENTS' ACTIVITIES. ALL ACTIVITIES WITH AN OUTPUT STANDARD (RECORD TYPE 5) SHOULD BE REPORTED
IN SECTION II.)

*** NO ACTIVITIES FOUND ***

TOTALS FROM SECTION I AND SECTIONS II + III:

DEPARTMENT: 61	EXPENDITURES	FCO
FINAL BUDGET FOR AGENCY (SECTION I):	25,051,213	
TOTAL BUDGET FOR AGENCY (SECTION III):	25,051,219	
	-----	-----
DIFFERENCE:	6-	
(MAY NOT EQUAL DUE TO ROUNDING)	=====	=====

Schedule XIV
Variance from Long Range Financial Outlook

Agency: Florida Public Service Commission **Contact:** Apryl C. Lynn, Deputy Executive Director - Administrative

Article III, Section 19(a)3, Florida Constitution, requires each agency Legislative Budget Request to be based upon and reflect the long range financial outlook adopted by the Joint Legislative Budget Commission or to explain any variance from the outlook.

- 1) Does the long range financial outlook adopted by the Joint Legislative Budget Commission in September 2013 contain revenue or expenditure estimates related to your agency?

Yes No

- 2) If yes, please list the estimates for revenues and budget drivers that reflect an estimate for your agency for Fiscal Year 2013-2014 and list the amount projected in the long range financial outlook and the amounts projected in your Schedule I or budget request.

	Issue (Revenue or Budget Driver)	R/B*	FY 2014-2015 Estimate/Request Amount	
			Long Range Financial Outlook	Legislative Budget Request
a				
b				
c				
d				
e				
f				

- 3) If your agency's Legislative Budget Request does not conform to the long range financial outlook with respect to the revenue estimates (from your Schedule I) or budget drivers, please explain the variance(s) below.

* R/B = Revenue or Budget Driver

Florida Public Service Commission

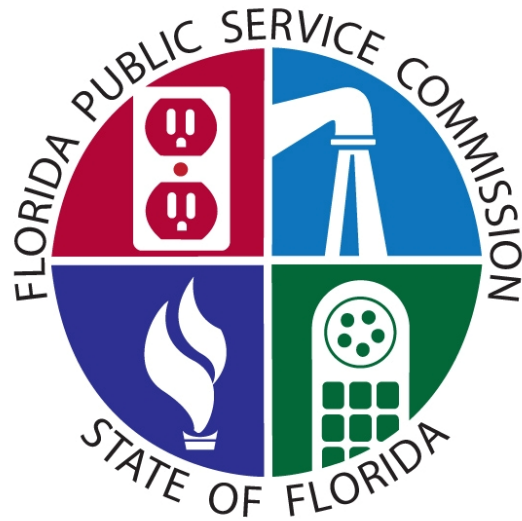

UTILITY REGULATION AND CONSUMER ASSISTANCE PROGRAM

Exhibits or Schedules

Florida Public Service Commission

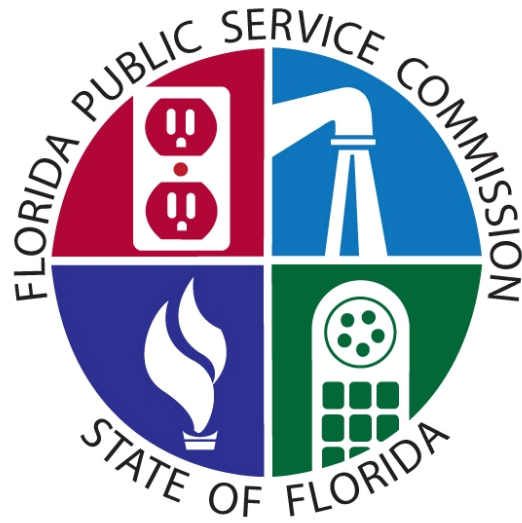

Schedule I Series

SCHEDULE 1A: DETAIL OF FEES AND RELATED PROGRAM COSTS

Department: 61 Public Service Commission **Budget Period: 2014-15**
Program: Commissioners & Admin. Services and Utility Regulation & Consumer Assistance
Fund: 2573 Regulatory Trust Fund
Specific Authority: Sections 350.113, 364.336, 366.14, 367.145, 368.109, 403 and 427 F.S.
Purpose of Fees Collected: To fund the cost of regulating Telecommunications Companies, Electric and Gas Utilities, and Water & Wastewater Companies as required by Chapters 350, 364, 366, 367, 368, 403, 427 Florida Statutes.

Type of Fee or Program: (Check **ONE** Box and answer questions as indicated.)

<input checked="" type="checkbox"/>	Regulatory services or oversight to businesses or professions (Complete Sections I, II, and III and attach Examination of Regulatory Fees Form - Part I and II.)
<input type="checkbox"/>	Non-regulatory fees authorized to cover full cost of conducting a specific program or service. (Complete Sections I, II, and III only.)

<u>SECTION I - FEE COLLECTION</u>	<u>ACTUAL FY 2012 - 13</u>	<u>ESTIMATED FY 2013 - 14</u>	<u>REQUEST FY 2014 - 15</u>
<u>Receipts:</u>			
Regulatory Assessment Fees	\$25,016,503	\$24,715,417	\$25,454,579
Filing / Recording Fees	79,947	100,000	100,000
Total Fee Collection to Line (A) - Section III	\$25,096,450	\$24,815,417	\$25,554,579

<u>SECTION II - FULL COSTS</u>			
<u>Direct Costs:</u>			
Salaries and Benefits	\$14,652,244	\$15,759,296	\$15,661,550
Other Personal Services	132,064	153,630	153,630
Expenses	2,519,618	2,830,226	2,667,774
Operating Capital Outlay	202,027	203,883	203,883
Motor Vehicles	-	-	-
Administrative Hearings	-	5,361	5,361
Contracted Services	676,522	385,098	385,098
Risk Management	50,915	46,191	46,191
Transfer to DMS for HR Outsourcing	79,943	75,901	73,267
Data Processing Services	28,171	35,001	35,001
Southwood SRC	8,704	19,244	19,321
Refunds to utilities for overpayments	2,731	30,000	30,000
General Revenue Service Charge (8%)	2,005,770	1,986,833	2,045,966
Indirect Costs Charged to Trust Fund	5,609,189	5,964,470	5,884,158
Total Full Costs to Line (B) - Section III	\$25,967,898	\$27,495,134	\$27,211,199

Basis Used: People First Time Accounting System

<u>SECTION III - SUMMARY</u>				
TOTAL SECTION I	(A)	\$25,096,450	\$24,815,417	\$25,554,579
TOTAL SECTION II	(B)	\$25,967,898	\$27,495,134	\$27,211,199
TOTAL - Surplus/Deficit	(C)	(\$871,448)	(\$2,679,717)	(\$1,656,620)

EXPLANATION of LINE C:

Over the past year, the PSC has been working to develop and create efficiencies. These efforts should generate reversions of roughly \$800,000 for the current FY 2013-2014 with recurring savings in FY 2014-2015. Through internal controls, which include the previously mentioned anticipated reversions, management of vacancies, closely monitoring discretionary expenditures, and using a small amount of the cash balance, the PSC can manage both the projected negative balances in FY 2013-2014 and FY 2014-2015. Trust fund sweeps will jeopardize our continued ability to meet our fiscal obligations.

SCHEDULE IC: RECONCILIATION OF UNRESERVED FUND BALANCE

Department Title:	Budget Period: 2014 - 2015
Trust Fund Title:	Public Service Commission
Budget Entity:	Regulatory Trust Fund
LAS/PBS Fund Number:	61 - Public Service Commission
	2573

	Balance as of 6/30/2013		SWFS* Adjustments		Adjusted Balance
Chief Financial Officer's (CFO) Cash Balance	\$6,509,664	(A)			\$6,509,664
ADD: Other Cash (See Instructions)	200	(B)			200
ADD: Investments		(C)			
ADD: Outstanding Accounts Receivable		(D)			
ADD: _____		(E)			
Total Cash plus Accounts Receivable	\$6,509,864	(F)			\$6,509,864
LESS Allowances for Uncollectibles		(G)			
LESS Approved "A" Certified Forwards	(417,509)	(H)			(417,509)
Approved "B" Certified Forwards	(29,828)	(H)			(29,828)
Approved "FCO" Certified Forwards		(H)			
LESS: Other Accounts Payable (Nonoperating)	(30,094)	(I)			(30,094)
LESS: _____		(J)			
Unreserved Fund Balance, 07/01/13	\$6,032,433	(K)			\$6,032,433 **

Notes:

*SWFS = Statewide Financial Statement

** This amount should agree with Line I, Section IV of the Schedule I for the most recent completed fiscal year and Line A for the following year.

RECONCILIATION: BEGINNING TRIAL BALANCE TO SCHEDULE I and IC

Budget Period: 2014 - 2015

Department Title: Public Service Commission
Trust Fund Title: Regulatory Trust Fund
LAS/PBS Fund Number: 2573

BEGINNING TRIAL BALANCE:

Total Fund Balance Per FLAIR Trial Balance, 07/01/13

Total all GLC's 5XXXX for governmental funds; \$3,187,737 (A)
 GLC 539XX for proprietary and fiduciary funds

Subtract Nonspendable Fund Balance (GLC 56XXX) _____ (B)

Add/Subtract Statewide Financial Statement (SWFS) Adjustments :

See 1C reconciliation _____ (C)

SWFS Adjustment # and Description _____ (C)

Add/Subtract Other Adjustment(s):

Approved "B" Carry Forward (Encumbrances) per LAS/PBS (29,828) (D)

Approved "C" Carry Forward Total (FCO) per LAS/PBS _____ (D)

A/P not C/F-Operating Categories _____ (D)

Compensated Absences Liability 2,874,524 (D)

_____ (D)

_____ (D)

ADJUSTED BEGINNING TRIAL BALANCE: \$6,032,433 (E)

UNRESERVED FUND BALANCE, SCHEDULE IC (Line I) \$6,032,433 (F)

DIFFERENCE: 0 (G)*

***SHOULD EQUAL ZERO.**

**SCHEDULE ID: REQUEST FOR CREATION, RE-CREATION, RETENTION, TERMINATION,
OR MODIFICATION OF A TRUST FUND**

Department:	Florida Public Service Commission
Fund Name:	Public Service Regulatory Trust Fund
FLAIR #:*	61-2-573
Name	Bobby Maddox
Position	Director of Administrative and Information Technology Services
Telephone No. of Person	(850) 413-6279
Completing Form:	
Type of Action Requested :	<input type="checkbox"/> Exempt From Termination <input type="checkbox"/> Re-create without modification (last action was initial create)
(Check one)	<input checked="" type="checkbox"/> Retain without modification <input type="checkbox"/> Re-create/Retain with modification (last action was re-create)
	<input type="checkbox"/> Create New Fund <input type="checkbox"/> Terminate Existing Fund

* Enter ONLY the six-digit code [Department (XX) - State Code (2) - and Fund (XXX)]. Not applicable for requests to **Create** trust fund.

For **All Trust Funds** scheduled for review this year, answer questions 1-6.

1	Cite the statutory authority for the trust fund (Florida Statutes or, if none, Laws of Florida). Give the statutory purpose, if stated, for the trust fund.	S. 350.113, Florida Statutes, states that this trust fund "shall be used in the operation of the Commission in the performance of the various functions and duties required of it by law."
2	List the specific sources of receipts to the trust fund and the statutory references for those receipts.	The primary source of receipts is the assessment fees collected to fund the costs of regulating Public Electric and Gas Utilities and Water and Wastewater Companies, and of providing regulatory oversight of Telecommunications Companies, as required by Chapters 350, 364, 366, 367, 368, 403, and 427, Florida Statutes. Other receipts include filing/recording fees and refunds.
3	If state or federal law requires or prohibits specific expenditures from the trust fund, list the requirements or prohibitions and the statutory citations for them.	Sections 350.031, 350.06, and 350.113, Florida Statutes, require that this trust fund be used for operations of the Commission, including court reporting services and PSC Nominating Council costs.
4	If any source of receipts is federal, describe any restrictions on those receipts that are inconsistent with how the state does business.	N/A
5	If this trust fund could be combined with other agency trust funds that accomplish a similar purpose, list those trust funds.	N/A
6	If General Revenue funding supports the same programs or activities that the trust fund supports, provide a justification.	N/A

For Trust Funds that the agency believes are **Exempt from Termination** answer question 7.

7	If this trust fund is exempt from termination according to Article III, section 19(f)(3) of the <i>Florida Constitution</i> , list the specific exemptions that apply.	N/A
---	--	-----

For Trust Funds that the agency recommends should be **Re-created/Retained with or without modification** answer questions 8 and 9 and attach draft legislation as requested.

8	Give the specific reasons that continuation (re-creation after initial creation or retention after subsequent re-creation) of this trust fund is necessary. List agency activities (based on the activity detail report) supported by the trust fund.	This trust fund should be continued to support the Commission's regulation of utilities in Florida for the protection of the consumer. Funding of this regulatory function through regulatory assessment fees and maintaining accountability for these revenues through the Regulatory Trust Fund is the most expedient and effective way to ensure that the collections are properly assessed, controlled, and expended for the intended purposes. The activities supported by this trust fund are as follows: Certificates and Territorial Disputes, Competitive Market Oversight, Conservation, Consumer Protection and Assistance, Electric Reliability, Ratemaking, Safety Oversight, Service Quality Evaluation, and Executive Direction and Administrative Support.
9	Describe any modifications the agency is requesting when this fund is re-created/retained. Attach draft legislation to accomplish the requested change.	N/A

For Trust Funds that the agency recommends should be **Terminated** answer question 10 and attach draft legislation as requested.

10	Explain how the current cash balance and all current receipts of the trust fund will be distributed. Attach draft legislation that removes reference to the trust fund from the statutes.	N/A
----	---	-----

For **New** Trust Funds that the agency recommends should be **Created** answer questions 11-13 and attach draft legislation as requested.

11	Describe the purpose of the trust fund and identify its revenue sources. Attach draft legislation that meets the requirements of section 215.3207, <i>Florida Statutes</i> .	N/A
12	Describe the specific impact on any other trust fund or the General Revenue Fund from the creation of this new trust fund.	N/A
13	Describe the period of time for which this new trust fund will be needed, or the circumstances under which it will no longer be needed.	N/A

SCHEDULE IX: MAJOR AUDIT FINDINGS AND RECOMMENDATIONS

Budget Period: 2014 - 15

Department: Florida Public Service Commission

Chief Internal Auditor: Steven J. Stolting

Budget Entity: 61000000

Phone Number: (850) 413-6071

(1)	(2)	(3)	(4)	(5)	(6)
REPORT NUMBER	PERIOD ENDING	UNIT/AREA	SUMMARY OF FINDINGS AND RECOMMENDATIONS	SUMMARY OF CORRECTIVE ACTION TAKEN	ISSUE CODE
		Public Service Commission	Review of internal and external audits for FY 2012-13 and FY 2013-14 through 09/01/13 identified no major audit findings during the period.	N/A	N/A

Fiscal Year 2014-15 LBR Technical Review Checklist

Department/Budget Entity (Service): Public Service Commission
Agency Budget Officer/OPB Analyst Name: Peter Queirolo / Kim Cramer / Mike Atchley

A "Y" indicates "YES" and is acceptable, an "N/J" indicates "NO/Justification Provided" - these require further explanation/justification (additional sheets can be used as necessary), and "TIPS" are other areas to consider.

Action	Program or Service (Budget Entity Codes)				
	61020100	61020200	61020300	61030100	61030300

1. GENERAL

1.1 Are Columns A01, A02, A04, A05, A23, A24, A25, A36, A93, IA1, IA5, IA6, IP1, IV1, IV3 and NV1 set to TRANSFER CONTROL for DISPLAY status and MANAGEMENT CONTROL for UPDATE status for both the Budget and Trust Fund columns? Are Columns A06, A07, A08 and A09 for Fixed Capital Outlay (FCO) set to TRANSFER CONTROL for DISPLAY status only? (CSDI)	Y	Y	Y	Y	Y
1.2 Is Column A03 set to TRANSFER CONTROL for DISPLAY and UPDATE status for both the Budget and Trust Fund columns? (CSDI)	Y	Y	Y	Y	Y

AUDITS:

1.3 Has Column A03 been copied to Column A12? Run the Exhibit B Audit Comparison Report to verify. (EXBR, EXBA)	Y	Y	Y	Y	Y
1.4 Has security been set correctly? (CSDR, CSA)	Y	Y	Y	Y	Y
TIP The agency should prepare the budget request for submission in this order: 1) Lock columns as described above; 2) copy Column A03 to Column A12; and 3) set Column A12 column security to ALL for DISPLAY status and MANAGEMENT CONTROL for UPDATE status.					

2. EXHIBIT A (EADR, EXA)

2.1 Is the budget entity authority and description consistent with the agency's LRPP and does it conform to the directives provided on page 59 of the LBR Instructions?	Y	Y	Y	Y	Y
2.2 Are the statewide issues generated systematically (estimated expenditures, nonrecurring expenditures, etc.) included?	Y	Y	Y	Y	Y
2.3 Are the issue codes and titles consistent with <i>Section 3</i> of the LBR Instructions (pages 15 through 29)? Do they clearly describe the issue?	Y	Y	Y	Y	Y
2.4 Have the coding guidelines in <i>Section 3</i> of the LBR Instructions (pages 15 through 29) been followed?	Y	Y	Y	Y	Y

3. EXHIBIT B (EXBR, EXB)

3.1 Is it apparent that there is a fund shift where an appropriation category's funding source is different between A02 and A03? Were the issues entered into LAS/PBS correctly? Check D-3A funding shift issue 340XXX0 - a unique deduct and unique add back issue should be used to ensure fund shifts display correctly on the LBR exhibits.	N/A	N/A	N/A	N/A	N/A
---	-----	-----	-----	-----	-----

AUDITS:

3.2 Negative Appropriation Category Audit for Agency Request (Columns A03 and A04): Are all appropriation categories positive by budget entity at the FSI level? Are all nonrecurring amounts less than requested amounts? (NACR, NAC - Report should print "No Negative Appropriation Categories Found")	Y	Y	Y	Y	Y
3.3 Current Year Estimated Verification Comparison Report: Is Column A02 equal to Column B07? (EXBR, EXBC - Report should print "Records Selected Net To Zero")	Y	Y	Y	Y	Y
TIP Generally look for and be able to fully explain significant differences between A02 and A03.					

		Program or Service (Budget Entity Codes)				
Action		61020100	61020200	61020300	61030100	61030300
TIP	Exhibit B - A02 equal to B07: Compares Current Year Estimated column to a backup of A02. This audit is necessary to ensure that the historical detail records have not been adjusted. Records selected should net to zero.					
TIP	Requests for appropriations which require advance payment authority must use the sub-title "Grants and Aids". For advance payment authority to local units of government, the Aid to Local Government appropriation category (05XXXX) should be used. For advance payment authority to non-profit organizations or other units of state government, the Special Categories appropriation category (10XXXX) should be used.					
4. EXHIBIT D (EADR, EXD)						
4.1	Is the program component objective statement consistent with the agency LRPP, and does it conform to the directives provided on page 61 of the LBR Instructions?	Y	Y	Y	Y	Y
4.2	Is the program component code and title used correct?	Y	Y	Y	Y	Y
TIP	Fund shifts or transfers of services or activities between program components will be displayed on an Exhibit D whereas it may not be visible on an Exhibit A.					
5. EXHIBIT D-1 (ED1R, EXD1)						
5.1	Are all object of expenditures positive amounts? (This is a manual check.)	Y	Y	Y	Y	Y
AUDITS:						
5.2	Do the fund totals agree with the object category totals within each appropriation category? (ED1R, XD1A - Report should print "No Differences Found For This Report")	Y	Y	Y	Y	Y
5.3	FLAIR Expenditure/Appropriation Ledger Comparison Report: Is Column A01 less than Column B04? (EXBR, EXBB - Negative differences need to be corrected in Column A01.)	Y	Y	Y	Y	Y
5.4	A01/State Accounts Disbursements and Carry Forward Comparison Report: Does Column A01 equal Column B08? (EXBR, EXBD - Differences need to be corrected in Column A01.)	Y	Y	Y	Y	Y
TIP	If objects are negative amounts, the agency must make adjustments to Column A01 to correct the object amounts. In addition, the fund totals must be adjusted to reflect the adjustment made to the object data.					
TIP	If fund totals and object totals do not agree or negative object amounts exist, the agency must adjust Column A01.					
TIP	Exhibit B - A01 less than B04: This audit is to ensure that the disbursements and carry/certifications forward in A01 are less than FY 2012-13 approved budget. Amounts should be positive.					
TIP	If B08 is not equal to A01, check the following: 1) the initial FLAIR disbursements or carry forward data load was corrected appropriately in A01; 2) the disbursement data from departmental FLAIR was reconciled to State Accounts; and 3) the FLAIR disbursements did not change after Column B08 was created.					
6. EXHIBIT D-3 (ED3R, ED3) (Not required to be submitted in the LBR - for analytical purposes only.)						
6.1	Are issues appropriately aligned with appropriation categories?	Y	Y	Y	Y	Y
TIP	Exhibit D-3 is no longer required in the budget submission but may be needed for this particular appropriation category/issue sort. Exhibit D-3 is also a useful report when identifying negative appropriation category problems.					
7. EXHIBIT D-3A (EADR, ED3A)						

		Program or Service (Budget Entity Codes)				
		61020100	61020200	61020300	61030100	61030300
Action						
7.1	Are the issue titles correct and do they clearly identify the issue? (See pages 15 through 31 of the LBR Instructions.)	Y	Y	Y	Y	Y
7.2	Does the issue narrative adequately explain the agency's request and is the explanation consistent with the LRPP? (See page 67-68 of the LBR Instructions.)	Y	Y	Y	Y	Y
7.3	Does the narrative for Information Technology (IT) issue follow the additional narrative requirements described on pages 69 through 71 of the LBR Instructions?	N/A	N/A	N/A	N/A	N/A
7.4	Are all issues with an IT component identified with a "Y" in the "IT COMPONENT?" field? If the issue contains an IT component, has that component been identified and documented?	N/A	N/A	N/A	N/A	N/A
7.5	Does the issue narrative explain any variances from the Standard Expense and Human Resource Services Assessments package? Is the nonrecurring portion in the nonrecurring column? (See pages E-4 and E-5 of the LBR Instructions.)	N/A	N/A	N/A	N/A	N/A
7.6	Does the salary rate request amount accurately reflect any new requests and are the amounts proportionate to the Salaries and Benefits request? Note: Salary rate should always be annualized.	N/A	N/A	N/A	N/A	N/A
7.7	Does the issue narrative thoroughly explain/justify all Salaries and Benefits amounts entered into the Other Salary Amounts transactions (OADA/C)? Amounts entered into OAD are reflected in the Position Detail of Salaries and Benefits section of the Exhibit D-3A.	Y	Y	Y	Y	Y
7.8	Does the issue narrative include the Consensus Estimating Conference forecast, where appropriate?	N/A	N/A	N/A	N/A	N/A
7.9	Does the issue narrative reference the specific county(ies) where applicable?	N/A	N/A	N/A	N/A	N/A
7.10	Do the 160XXX0 issues reflect budget amendments that have been approved (or in the process of being approved) and that have a recurring impact (including Lump Sums)? Have the approved budget amendments been entered in Column A18 as instructed in Memo #13-003?	N/A	N/A	N/A	N/A	N/A
7.11	When appropriate are there any 160XXX0 issues included to delete positions placed in reserve in the OPB Position and Rate Ledger (e.g. unfunded grants)? Note: Lump sum appropriations not yet allocated should <u>not</u> be deleted. (PLRR, PLMO)	N/A	N/A	N/A	N/A	N/A
7.12	Does the issue narrative include plans to satisfy additional space requirements when requesting additional positions?	N/A	N/A	N/A	N/A	N/A
7.13	Has the agency included a 160XXX0 issue and 210XXXX and 260XXX0 issues as required for lump sum distributions?	N/A	N/A	N/A	N/A	N/A
7.14	Do the amounts reflect appropriate FSI assignments?	Y	Y	Y	Y	Y
7.15	Are the 33XXXX0 issues negative amounts only and do not restore nonrecurring cuts from a prior year or fund any issues that net to a positive or zero amount? Check D-3A issues 33XXXX0 - a unique issue should be used for issues that net to zero or a positive amount.	Y	Y	Y	Y	Y
7.16	Do the issues relating to <i>salary and benefits</i> have an "A" in the fifth position of the issue code (XXXXAXX) and are they self-contained (not combined with other issues)? (See page 28 and 88 of the LBR Instructions.)	N/A	N/A	N/A	N/A	N/A

Action		Program or Service (Budget Entity Codes)				
		61020100	61020200	61020300	61030100	61030300
7.17	Do the issues relating to <i>Information Technology (IT)</i> have a "C" in the sixth position of the issue code (36XXXXCX) and are the correct issue codes used (361XXC0, 362XXC0, 363XXC0, 17C01C0, 17C02C0, 17C03C0, 24010C0, 33001C0 or 55C01C0)?	N/A	N/A	N/A	N/A	N/A
7.18	Are the issues relating to <i>major audit findings and recommendations</i> properly coded (4A0XXX0, 4B0XXX0)?	N/A	N/A	N/A	N/A	N/A
7.19	Does the issue narrative identify the strategy or strategies in the Five Year Statewide Strategic Plan for Economic Development as requested in Memo# 14-006?	N/A	N/A	N/A	N/A	N/A
AUDIT:						
7.20	Are all FSI's equal to '1', '2', '3', or '9'? There should be no FSI's equal to '0'. (EADR, FSIA - Report should print "No Records Selected For Reporting")	Y	Y	Y	Y	Y
7.21	Does the General Revenue for 160XXXX (Adjustments to Current Year Expenditures) issues net to zero? (GENR, LBR1)	N/A	N/A	N/A	N/A	N/A
7.22	Does the General Revenue for 180XXXX (Intra-Agency Reorganizations) issues net to zero? (GENR, LBR2)	N/A	N/A	N/A	N/A	N/A
7.23	Does the General Revenue for 200XXXX (Estimated Expenditures Realignment) issues net to zero? (GENR, LBR3)	N/A	N/A	N/A	N/A	N/A
7.24	Have FCO appropriations been entered into the nonrecurring column A04? (GENR, LBR4 - Report should print "No Records Selected For Reporting" or a listing of D-3A issue(s) assigned to Debt Service (IOE N) or in some cases State Capital Outlay - Public Education Capital Outlay (IOE L))	N/A	N/A	N/A	N/A	N/A
TIP	Salaries and Benefits amounts entered using the OADA/C transactions must be thoroughly justified in the D-3A issue narrative. Agencies can run OADA/OADR from STAM to identify the amounts entered into OAD and ensure these entries have been thoroughly explained in the D-3A issue narrative.					
TIP	The issue narrative must completely and thoroughly explain and justify each D-3A issue. Agencies must ensure it provides the information necessary for the OPB and legislative analysts to have a complete understanding of the issue submitted. Thoroughly review pages 66 through 70 of the LBR Instructions.					
TIP	Check BAPS to verify status of budget amendments. Check for reapprovals not picked up in the General Appropriations Act. Verify that Lump Sum appropriations in Column A02 do not appear in Column A03. Review budget amendments to verify that 160XXX0 issue amounts correspond accurately and net to zero for General Revenue funds.					
TIP	If an agency is receiving federal funds from another agency the FSI should = 9 (Transfer - Recipient of Federal Funds). The agency that originally receives the funds directly from the federal agency should use FSI = 3 (Federal Funds).					
TIP	If an appropriation made in the FY 2013-14 General Appropriations Act duplicates an appropriation made in substantive legislation, the agency must create a unique deduct nonrecurring issue to eliminate the duplicated appropriation. Normally this is taken care of through line item veto.					
8. SCHEDULE I & RELATED DOCUMENTS (SC1R, SC1 - Budget Entity Level or SC1R, SC1D - Department Level)						
8.1	Has a separate department level Schedule I and supporting documents package been submitted by the agency?	Y	Y	Y	Y	Y
8.2	Has a Schedule I and Schedule IB been completed in LAS/PBS for each operating trust fund?	Y	Y	Y	Y	Y

Action		Program or Service (Budget Entity Codes)				
		61020100	61020200	61020300	61030100	61030300
8.3	Have the appropriate Schedule I supporting documents been included for the trust funds (Schedule IA, Schedule IC, and Reconciliation to Trial Balance)?	Y	Y	Y	Y	Y
8.4	Have the Examination of Regulatory Fees Part I and Part II forms been included for the applicable regulatory programs?	Y	Y	Y	Y	Y
8.5	Have the required detailed narratives been provided (5% trust fund reserve narrative; method for computing the distribution of cost for general management and administrative services narrative; adjustments narrative; revenue estimating methodology narrative)?	Y	Y	Y	Y	Y
8.6	Has the Inter-Agency Transfers Reported on Schedule I form been included as applicable for transfers totaling \$100,000 or more for the fiscal year?	N/A	N/A	N/A	N/A	N/A
8.7	If the agency is scheduled for the annual trust fund review this year, have the Schedule ID and applicable draft legislation been included for recreation, modification or termination of existing trust funds?	N/A	N/A	N/A	N/A	N/A
8.8	If the agency is scheduled for the annual trust fund review this year, have the necessary trust funds been requested for creation pursuant to <i>section 215.32(2)(b), Florida Statutes</i> - including the Schedule ID and applicable legislation?	N/A	N/A	N/A	N/A	N/A
8.9	Are the revenue codes correct? In the case of federal revenues, has the agency appropriately identified direct versus indirect receipts (object codes 000700, 000750, 000799, 001510 and 001599)? For non-grant federal revenues, is the correct revenue code identified (codes 000504, 000119, 001270, 001870, 001970)?	Y	Y	Y	Y	Y
8.10	Are the statutory authority references correct?	Y	Y	Y	Y	Y
8.11	Are the General Revenue Service Charge percentage rates used for each revenue source correct? (Refer to Chapter 2009-78, Laws of Florida, for appropriate general revenue service charge percentage rates.)	Y	Y	Y	Y	Y
8.12	Is this an accurate representation of revenues based on the most recent Consensus Estimating Conference forecasts?	N/A	N/A	N/A	N/A	N/A
8.13	If there is no Consensus Estimating Conference forecast available, do the revenue estimates appear to be reasonable?	Y	Y	Y	Y	Y
8.14	Are the federal funds revenues reported in Section I broken out by individual grant? Are the correct CFDA codes used?	Y	Y	Y	Y	Y
8.15	Are anticipated grants included and based on the state fiscal year (rather than federal fiscal year)?	N/A	N/A	N/A	N/A	N/A
8.16	Are the Schedule I revenues consistent with the FSI's reported in the Exhibit D-3A?	Y	Y	Y	Y	Y
8.17	If applicable, are nonrecurring revenues entered into Column A04?	N/A	N/A	N/A	N/A	N/A
8.18	Has the agency certified the revenue estimates in columns A02 and A03 to be the latest and most accurate available? Does the certification include a statement that the agency will notify OPB of any significant changes in revenue estimates that occur prior to the Governor's Budget Recommendations being issued?	Y	Y	Y	Y	Y
8.19	Is a 5% trust fund reserve reflected in Section II? If not, is sufficient justification provided for exemption? Are the additional narrative requirements provided?	Y	Y	Y	Y	Y
8.20	Are appropriate service charge nonoperating amounts included in Section II?	Y	Y	Y	Y	Y
8.21	Are nonoperating expenditures to other budget entities/departments cross-referenced accurately?	Y	Y	Y	Y	Y
8.22	Do transfers balance between funds (within the agency as well as between agencies)? (See also 8.6 for required transfer confirmation of amounts totaling \$100,000 or more.)	N/A	N/A	N/A	N/A	N/A

Action		Program or Service (Budget Entity Codes)				
		61020100	61020200	61020300	61030100	61030300
8.23	Are nonoperating expenditures recorded in Section II and adjustments recorded in Section III?	Y	Y	Y	Y	Y
8.24	Are prior year September operating reversions appropriately shown in column A01?	Y	Y	Y	Y	Y
8.25	Are current year September operating reversions appropriately shown in column A02?	Y	Y	Y	Y	Y
8.26	Does the Schedule IC properly reflect the unreserved fund balance for each trust fund as defined by the LBR Instructions, and is it reconciled to the agency accounting records?	Y	Y	Y	Y	Y
8.27	Does Column A01 of the Schedule I accurately represent the actual prior year accounting data as reflected in the agency accounting records, and is it provided in sufficient detail for analysis?	Y	Y	Y	Y	Y
8.28	Does Line I of Column A01 (Schedule I) equal Line K of the Schedule IC?	Y	Y	Y	Y	Y
AUDITS:						
8.29	Is Line I a positive number? (If not, the agency must adjust the budget request to eliminate the deficit).	Y	Y	Y	Y	Y
8.30	Is the June 30 Adjusted Unreserved Fund Balance (Line I) equal to the July 1 Unreserved Fund Balance (Line A) of the following year? If a Schedule IB was prepared, do the totals agree with the Schedule I, Line I? (SC1R, SC1A - Report should print "No Discrepancies Exist For This Report")	Y	Y	Y	Y	Y
8.31	Has a Department Level Reconciliation been provided for each trust fund and does Line A of the Schedule I equal the CFO amount? If not, the agency must correct Line A. (SC1R, DEPT)	Y	Y	Y	Y	Y
TIP	The Schedule I is the most reliable source of data concerning the trust funds. It is very important that this schedule is as accurate as possible!					
TIP	Determine if the agency is scheduled for trust fund review. (See page 128 of the LBR Instructions.) Transaction DFTR in LAS/PBS is also available and provides an LBR review date for each trust fund.					
TIP	Review the unreserved fund balances and compare revenue totals to expenditure totals to determine and understand the trust fund status.					
TIP	Typically nonoperating expenditures and revenues should not be a negative number. Any negative numbers must be fully justified.					
9. SCHEDULE II (PSCR, SC2)						
AUDIT:						
9.1	Is the pay grade minimum for salary rate utilized for positions in segments 2 and 3? (BRAR, BRAA - Report should print "No Records Selected For This Request") Note: Amounts other than the pay grade minimum should be fully justified in the D-3A issue narrative. (See <i>Base Rate Audit</i> on page 158 of the LBR Instructions.)	Y	Y	Y	Y	Y
10. SCHEDULE III (PSCR, SC3)						
10.1	Is the appropriate lapse amount applied in Segment 3? (See page 91 of the LBR Instructions.)	N/A	N/A	N/A	N/A	N/A
10.2	Are amounts in <i>Other Salary Amount</i> appropriate and fully justified? (See page 98 of the LBR Instructions for appropriate use of the OAD transaction.) Use OADI or OADR to identify agency other salary amounts requested.	Y	Y	Y	Y	Y
11. SCHEDULE IV (EADR, SC4)						
11.1	Are the correct Information Technology (IT) issue codes used?	N/A	N/A	N/A	N/A	N/A

		Program or Service (Budget Entity Codes)				
Action		61020100	61020200	61020300	61030100	61030300
TIP If IT issues are not coded correctly (with "C" in 6th position), they will not appear in the Schedule IV.						
12. SCHEDULE VIIIA (EADR, SC8A)						
12.1	Is there only one #1 priority, one #2 priority, one #3 priority, etc. reported on the Schedule VIII-A? Are the priority narrative explanations adequate? Note: FCO issues can now be included in the priority listing.	Y	Y	Y	Y	Y
13. SCHEDULE VIIIB-1 (EADR, S8B1)						
13.1	NOT REQUIRED FOR THIS YEAR	N/A	N/A	N/A	N/A	N/A
14. SCHEDULE VIIIB-2 (EADR, S8B2)						
14.1	Do the reductions comply with the instructions provided on pages 102 through 104 of the LBR Instructions regarding a 5% reduction in recurring General Revenue and Trust Funds, including the verification that the 33BXXX0 issue has NOT been used?	Y	Y	Y	Y	Y
15. SCHEDULE VIIIC (EADR, S8C) (LAS/PBS Web - see page 105-107 of the LBR Instructions for detailed instructions)						
15.1	Agencies are required to generate this spreadsheet via the LAS/PBS Web.	Y	Y	Y	Y	Y
15.2	Does the schedule include at least three and no more than 10 unique reprioritization issues, in priority order? Manual Check.	Y	Y	Y	Y	Y
15.3	Does the schedule display reprioritization issues that are each comprised of two unique issues - a deduct component and an add-back component which net to zero at the department level?	Y	Y	Y	Y	Y
15.4	Are the priority narrative explanations adequate and do they follow the guidelines on pages 105-107 of the LBR instructions?	Y	Y	Y	Y	Y
15.5	Does the issue narrative in A6 address the following: Does the state have the authority to implement the reprioritization issues independent of other entities (federal and local governments, private donors, etc.)? Are the reprioritization issues an allowable use of the recommended funding source?	Y	Y	Y	Y	Y
AUDIT:						
15.6	Do the issues net to zero at the department level? (GENR, LBR5)	Y	Y	Y	Y	Y
16. SCHEDULE XI (USCR,SCXI) (LAS/PBS Web - see page 108-112 of the LBR Instructions for detailed instructions)						
16.1	Agencies are required to generate this spreadsheet via the LAS/PBS Web. The Final Excel version no longer has to be submitted to OPB for inclusion on the Governor's Florida Performs Website. (Note: Pursuant to <i>section 216.023(4) (b), Florida Statutes</i> , the Legislature can reduce the funding level for any agency that does not provide this information.)	Y	Y	Y	Y	Y
16.2	Do the PDF files uploaded to the Florida Fiscal Portal for the LRPP and LBR match?	Y	Y	Y	Y	Y
AUDITS INCLUDED IN THE SCHEDULE XI REPORT:						
16.3	Does the FY 2012-13 Actual (prior year) Expenditures in Column A36 reconcile to Column A01? (GENR, ACT1)	Y	Y	Y	Y	Y
16.4	None of the executive direction, administrative support and information technology statewide activities (ACT0010 thru ACT0490) have output standards (Record Type 5)? (Audit #1 should print "No Activities Found")	Y	Y	Y	Y	Y
16.5	Does the Fixed Capital Outlay (FCO) statewide activity (ACT0210) only contain 08XXXX or 14XXXX appropriation categories? (Audit #2 should print "No Operating Categories Found")	N/A	N/A	N/A	N/A	N/A

Action		Program or Service (Budget Entity Codes)				
		61020100	61020200	61020300	61030100	61030300
16.6	Has the agency provided the necessary standard (Record Type 5) for all activities which should appear in Section II? (Note: Audit #3 will identify those activities that do NOT have a Record Type '5' and have not been identified as a 'Pass Through' activity. These activities will be displayed in Section III with the 'Payment of Pensions, Benefits and Claims' activity and 'Other' activities. Verify if these activities should be displayed in Section III. If not, an output standard would need to be added for that activity and the Schedule XI submitted again.)	Y	Y	Y	Y	Y
16.7	Does Section I (Final Budget for Agency) and Section III (Total Budget for Agency) equal? (Audit #4 should print "No Discrepancies Found")	Y	Y	Y	Y	Y
TIP	If Section I and Section III have a small difference, it may be due to rounding and therefore will be acceptable.					
17. MANUALLY PREPARED EXHIBITS & SCHEDULES						
17.1	Do exhibits and schedules comply with LBR Instructions (pages 110 through 154 of the LBR Instructions), and are they accurate and complete?	Y	Y	Y	Y	Y
17.2	Are appropriation category totals comparable to Exhibit B, where applicable?	Y	Y	Y	Y	Y
17.3	Are agency organization charts (Schedule X) provided and at the appropriate level of detail?	Y	Y	Y	Y	Y
AUDITS - GENERAL INFORMATION						
TIP	Review <i>Section 6: Audits</i> of the LBR Instructions (pages 156-158) for a list of audits and their descriptions.					
TIP	Reorganizations may cause audit errors. Agencies must indicate that these errors are due to an agency reorganization to justify the audit error.					
18. CAPITAL IMPROVEMENTS PROGRAM (CIP)						
18.1	Are the CIP-2, CIP-3, CIP-A and CIP-B forms included?	Y	Y	Y	Y	Y
18.2	Are the CIP-4 and CIP-5 forms submitted when applicable (see CIP Instructions)?	N/A	N/A	N/A	N/A	N/A
18.3	Do all CIP forms comply with CIP Instructions where applicable (see CIP Instructions)?	Y	Y	Y	Y	Y
18.4	Does the agency request include 5 year projections (Columns A03, A06, A07, A08 and A09)?	Y	Y	Y	Y	Y
18.5	Are the appropriate counties identified in the narrative?	N/A	N/A	N/A	N/A	N/A
18.6	Has the CIP-2 form (Exhibit B) been modified to include the agency priority for each project and the modified form saved as a PDF document?	N/A	N/A	N/A	N/A	N/A
TIP	Requests for Fixed Capital Outlay appropriations which are Grants and Aids to Local Governments and Non-Profit Organizations must use the Grants and Aids to Local Governments and Non-Profit Organizations - Fixed Capital Outlay major appropriation category (140XXX) and include the sub-title "Grants and Aids". These appropriations utilize a CIP-B form as justification.					
19. FLORIDA FISCAL PORTAL						
19.1	Have all files been assembled correctly and posted to the Florida Fiscal Portal as outlined in the Florida Fiscal Portal Submittal Process?	Y	Y	Y	Y	Y