

# STATISTICS OF THE FLORIDA ELECTRIC UTILITY INDUSTRY 2003

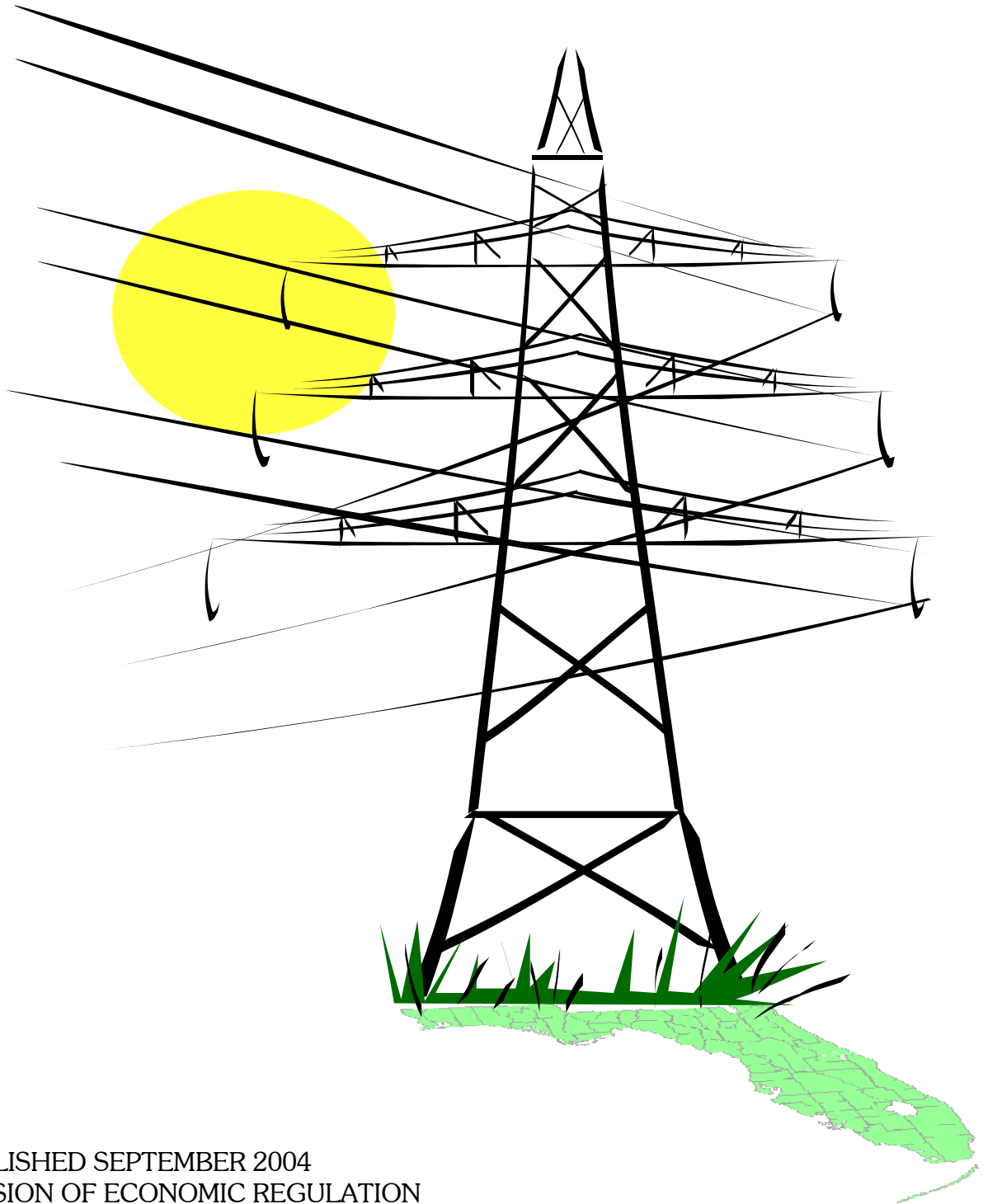

PUBLISHED SEPTEMBER 2004  
DIVISION OF ECONOMIC REGULATION  
FLORIDA PUBLIC SERVICE COMMISSION

# STATE OF FLORIDA

Commissioners:  
BRAULIO L. BAEZ, CHAIRMAN  
J. TERRY DEASON  
LILA A. JABER  
RUDOLPH "RUDY" BRADLEY  
CHARLES M. DAVIDSON



TIMOTHY DEVLIN, DIRECTOR  
DIVISION OF ECONOMIC REGULATION  
(850) 413-6900

## Public Service Commission

### STATISTICS OF THE FLORIDA ELECTRIC UTILITY INDUSTRY

This is your personal copy of the 2003 edition of *STATISTICS OF THE FLORIDA ELECTRIC UTILITY INDUSTRY*. We would like to thank all the users of this report for their assistance and cooperation in helping us compile this edition.

The 2003 report was prepared by the Division of Economic Regulation of the Florida Public Service Commission. Access to the data will be available through the division. Should you have any questions or suggestions for this publication, please contact them. The current report and several prior years are available online at: [http://www.floridapsc.com/industry/electric\\_gas/Statistics.cfm](http://www.floridapsc.com/industry/electric_gas/Statistics.cfm)

**STATISTICS OF THE  
FLORIDA ELECTRIC UTILITY INDUSTRY**

**2003**

This publication is in partial fulfillment of Section 377.703, Florida Statutes, which requires the Governor's Office, in coordination with the Public Service Commission, to publish periodicals on data collected regarding energy resources. This publication provides a single comprehensive source of statistics on Florida's electrical utility industry.

Data were compiled primarily from three sources: the Federal Energy Information Administration, the Florida Reliability Coordinating Council, and Florida electric utilities. We have not audited the data and can not verify its accuracy. Information compiled from electric utilities may be incomplete or inaccurate, so totals may substantially deviate from totals reported by other institutions.

Matthew Brinkley  
Regulatory Analyst

**DIVISION OF ECONOMIC REGULATION  
FLORIDA PUBLIC SERVICE COMMISSION**  
2540 Shumard Oak Boulevard  
Tallahassee, Florida 32399-0850  
Telephone (850) 413-6900

# TABLE OF CONTENTS

| Table               |   | Page |
|---------------------|---|------|
| <b>INTRODUCTION</b> |   |      |
| F1                  | Florida Sources of Electricity by Type of Ownership . . . . .       | 1    |
|                     | Maps of Service Areas and Plant Locations                           |      |
| F2                  | Privately Owned Utilities . . . . .                                 | 2    |
| F3                  | Publicly Owned Utilities . . . . .                                  | 3    |
| F4                  | Rural Electric Cooperatives . . . . .                               | 4    |
|                     | Florida Electric Utility Industry, 2003 (Company Listing) . . . . . | 5    |
|                     | Counties Served by Generating Electric Utilities, 2003 . . . . .    | 6    |
|                     | Counties Served by Nongenerating Electric Utilities, 2003 . . . . . | 7    |
| 1                   | Summary Statistics, 1999-2003 . . . . .                             | 8    |

## SUMMARY OF FINANCIAL STATISTICS FOR INVESTOR-OWNED UTILITIES (IOUs)

|   |   |    |
|---|---|----|
| 2 | Allowed and Actual Rates of Return, 1999-2003 . . . . .     | 10 |
|   | Average per Book Rate of Return                             |    |
|   | Average Adjusted Rate of Return                             |    |
|   | Required Rate of Return                                     |    |
|   | Adjusted Jurisdictional Year-End Rate Base                  |    |
| 3 | Sources of Revenue, 1999-2003 . . . . .                     | 11 |
| 4 | Uses of Revenue, 1999-2003 . . . . .                        | 12 |
| 5 | Proprietary Capital and Long-Term Debt, 2003 . . . . .      | 13 |
| 6 | Financial Integrity Indicators, 1999-2003 . . . . .         | 14 |
|   | Times Interest Earned with AFUDC                            |    |
|   | Times Interest Earned without AFUDC                         |    |
|   | AFUDC as a Percentage of Net Income Interest Coverage Ratio |    |
|   | Percent Internally Generated Funds                          |    |

## NET GENERATION

|    |  |    |
|----|--|----|
| 7  | Net Generation by Type of Ownership, 1989-2003 . . . . .                         | 15 |
| 8  | Net Energy for Load by Fuel Type and Other Sources, 1989-2003 . . . . .          | 16 |
| 9  | Interchange and Generation by Fuel Type, 2003-2013 . . . . .                     | 17 |
| 10 | Interchange and Generation by Fuel Type, (Percentage Basis), 2003-2013 . . . . . | 18 |

**GENERATING CAPACITY AND CAPABILITY**

|    |   |    |
|----|---|----|
| 11 | Installed Nameplate Capacity/Summer Net Capability<br>by Prime Mover, 1989-2003 . . . . .       | 19 |
| 12 | Installed Nameplate Capacity/Summer Net Capability<br>by Type of Ownership, 1989-2003 . . . . . | 20 |
| 13 | Installed Nameplate Capacity/Summer Net Capability by Utility, 1999-2003 . . . . .              | 21 |
| 14 | Summer Net Capability by Prime Mover by Utility, 2003 . . . . .                                 | 22 |
| 15 | Nuclear Generating Units, 2003 . . . . .  | 23 |
| 16 | Monthly Peak Demand, 2003 . . . . .   | 24 |
| 17 | Annual Peak Demand, 1989-2003 . . . . .   | 26 |
| 18 | Summer and Winter Peak Demand - Projected, 2004-2013 . . . . .                                  | 27 |
| 19 | Load Factors by Generating Utilities, 2003 . . . . .  | 28 |

**FUEL ANALYSIS**

|    |  |    |
|----|--|----|
| 20 | Fuel Requirements, 1989-2003 . . . . .             | 29 |
| 21 | Fuel Requirements - Projected, 2003-2013 . . . . . | 30 |

**CONSUMPTION**

|    |  |    |
|----|--|----|
| 22 | Monthly Consumption by Class of Service, 2003 . . . . .                          | 31 |
| 23 | Consumption by Class of Service by Utility, 2003 . . . . .                       | 32 |
| 24 | Average Annual Consumption by Class of Service By Utility, 2003 . . . . .        | 33 |
| 25 | Sale for Resale by Selected Utility, 2003 . . . . .                              | 34 |
| 26 | Consumption by Utility, 1999-2003 . . . . .                                      | 35 |
| 27 | Total Consumption and Percentage Change by Class of Service, 1994-2003 . . . . . | 36 |
| 28 | Consumption as a Percentage of Total by Class of Service, 1989-2003 . . . . .    | 37 |

**REVENUES**

|    |   |    |
|----|---|----|
| 29 | Monthly Revenues by Class of Service by Selected Utility, 2003 . . . . .            | 38 |
| 30 | Customer Revenues by Class of Service, 1989-2003 . . . . .                          | 39 |
| 31 | Customer Revenues as a Percentage of Total by Class of Service, 1989-2003 . . . . . | 40 |

**NUMBER OF CUSTOMERS**

|    |   |    |
|----|---|----|
| 32 | Monthly Number of Customers by Class of Service by Selected Utility, 2003 . . . . .           | 41 |
| 33 | Average Number of Customers by Class of Service by Utility, 2003 . . . . .                    | 42 |
| 34 | Average Number of Customers by Utility, 1999-2003 . . . . .                                   | 43 |
| 35 | Average Number of Customers and Percentage Change<br>by Class of Service, 1994-2003 . . . . . | 44 |
| 36 | Population and Customers for Selected Investor-Owned Utilities, 1994-2013 . . . . .           | 45 |

## **PRICES**

|    |   |    |
|----|---|----|
| 37 | Price of Residential Service, December 31, 2003 . . . . .               | 46 |
| 38 | Price of Commercial and Industrial Service, December 31, 2003 . . . . . | 49 |

## **ECONOMIC AND FINANCIAL INDICATORS**

|    |   |    |
|----|---|----|
| 39 | Population Estimates, 1994-2003 . . . . .                                   | 52 |
| 40 | Population Projections, 2010-2030 . . . . .                                 | 52 |
|    | Consumer Price Index  |    |
| 41 | All Urban Consumers, Annual Rate of Change, 1994-2003 . . . . .             | 53 |
| 42 | For All Items and Fuel and Other Utilities, 1994-2003 . . . . .             | 53 |
| 43 | Producer Price Index, Total Finished Goods and Capital Equipment, 1994-2003 | 54 |

## **GLOSSARY OF ELECTRIC UTILITY TERMS**

|  |  |    |
|--|--|----|
|  | Abbreviations and Terminology . . . . .      | 55 |
|  | Glossary of Electric Utility Terms . . . . . | 57 |

## **INTRODUCTION**

**FIGURE 1**  
**FLORIDA SOURCES OF ELECTRICITY**  
**BY TYPE OF OWNERSHIP**

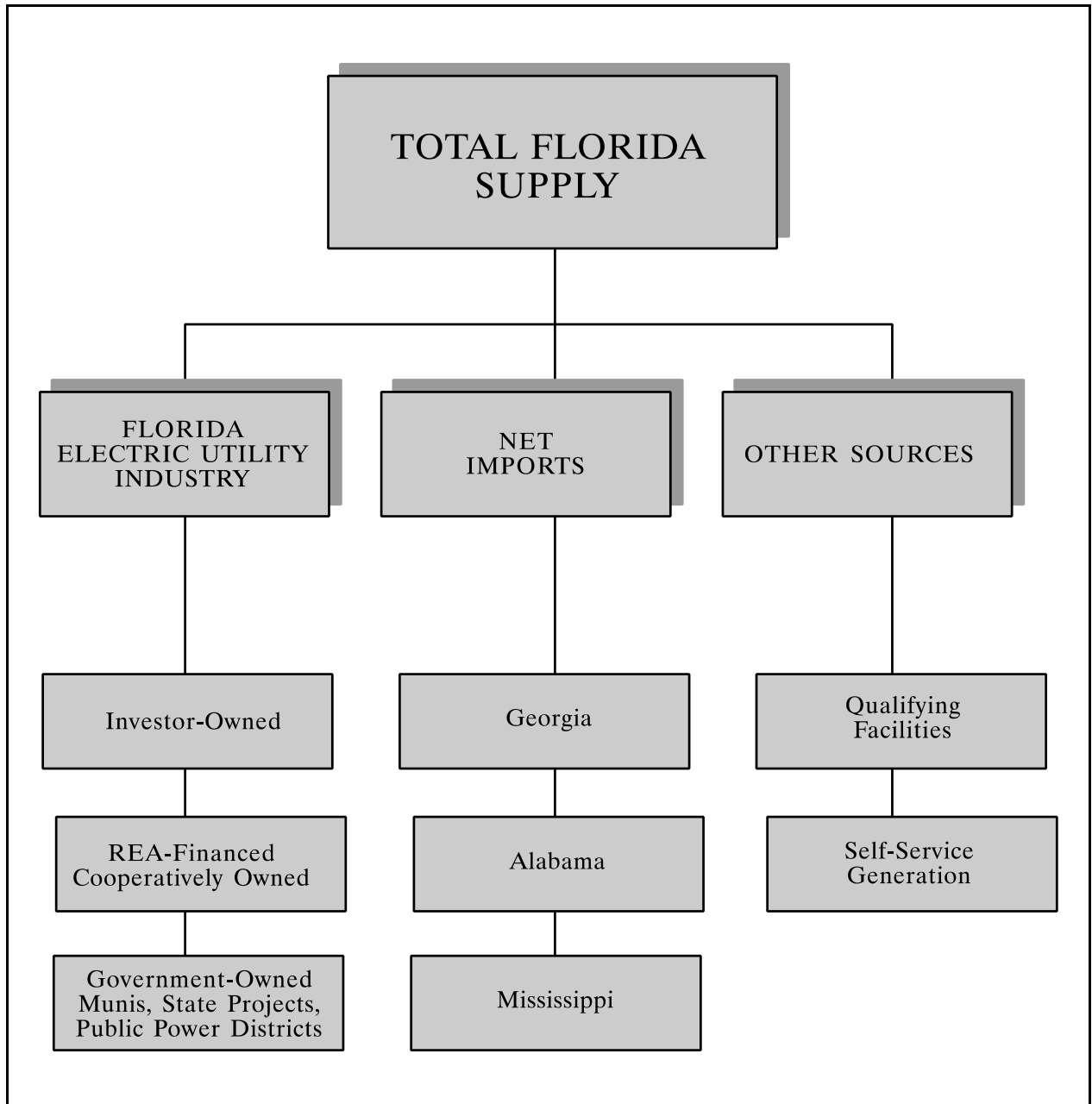



# Figure 2

# Privately Owned Utilities

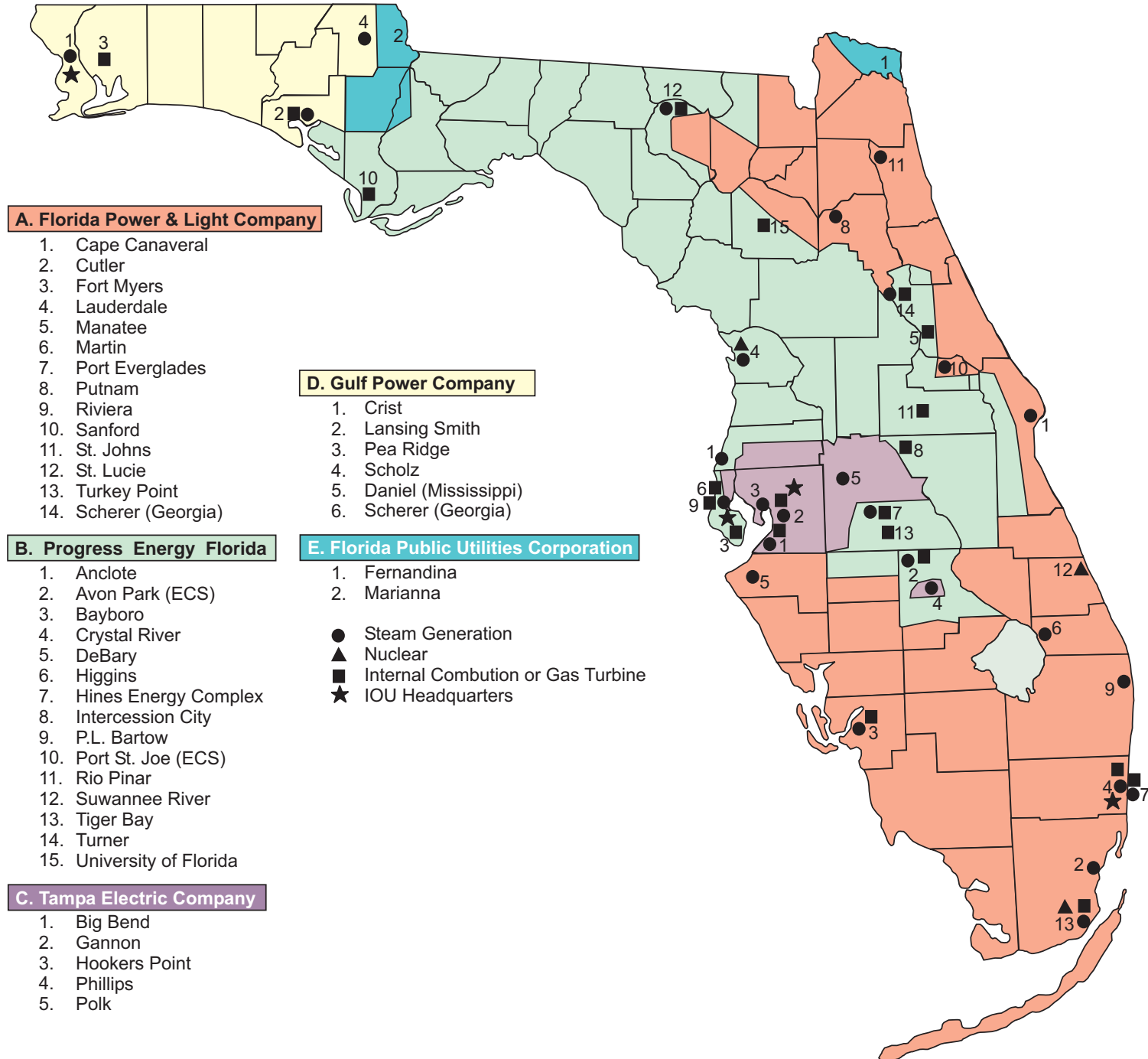

# Figure 3

# Publically Owned Utilities

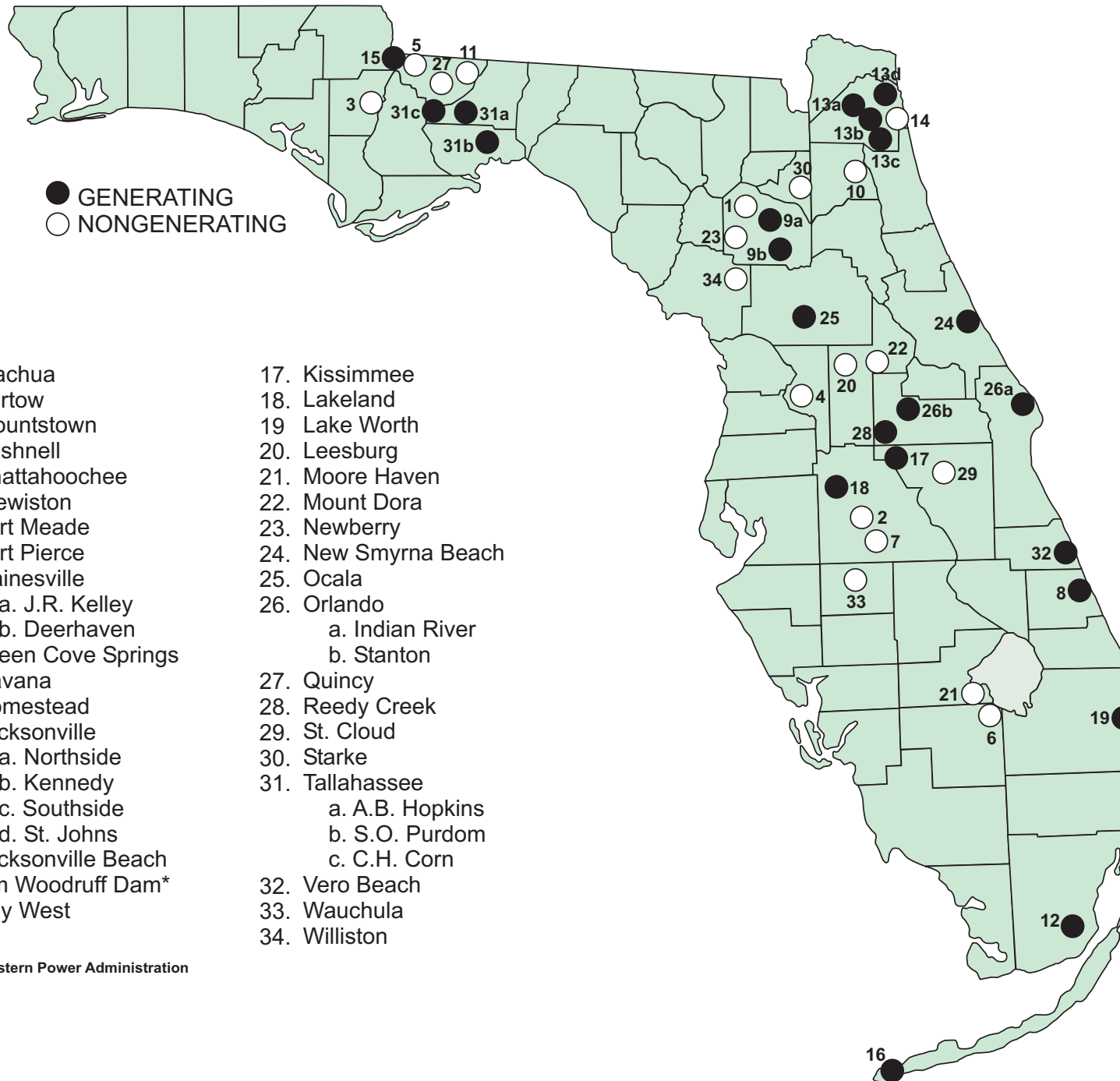

\* Southeastern Power Administration

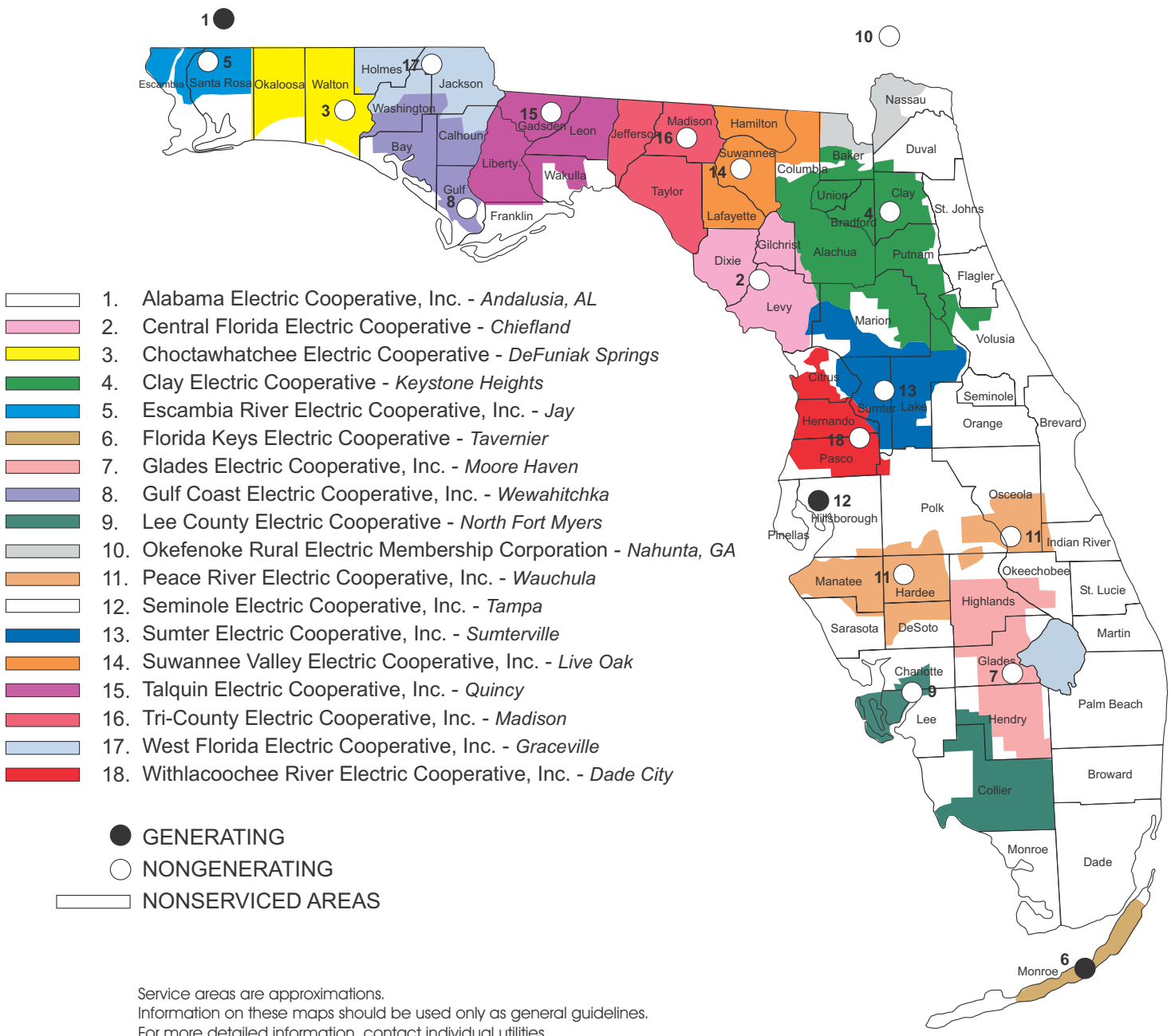

## FLORIDA ELECTRIC UTILITY INDUSTRY

2003

### INVESTOR-OWNED SYSTEMS

Progress Energy Florida, Inc. (PEF)  
Florida Power & Light Company (FPL)  
Florida Public Utilities Company (FPU)  
Gulf Power Company (GPC)  
Tampa Electric Company (TEC)

### GENERATING MUNICIPAL SYSTEMS

Fort Pierce Utilities Authority (FTP)  
Gainesville Regional Utilities (GRU)  
Homestead, City of (HST)  
Jacksonville Electric Authority (JEA)  
Key West Utility Board, City of (KEY)  
Kissimmee Utility Authority (KUA)  
Lake Worth Utilities Authority (LWU)  
Lakeland, City of (LAK)  
New Smyrna Beach,  
    Utilities Commission of (NSB)  
Ocala Electric Utility (OEU)  
Orlando Utilities Commission (OUC)  
Reedy Creek Utilities (RCU)  
St. Cloud, City of (STC)\*  
Tallahassee, City of (TAL)  
Vero Beach, City of (VER)  
Florida Municipal Power Agency (FMP)

### GENERATING RURAL ELECTRIC COOPERATIVES

Florida Keys Electric Cooperative, Inc. (FKE)  
Seminole Electric Cooperative, Inc. (SEC)  
Alabama Electric Cooperative, Inc. (AEC)

### GENERATING - OTHER

Southeastern Power Administration (SPA)  
    (Jim Woodruff Dam)

### NONGENERATING MUNICIPAL SYSTEMS

Alachua, City of (ALA)  
Bartow, City of (BAR)  
Blountstown, City of (BLT)  
Bushnell, City of (BUS)  
Chattahoochee, City of (CHA)  
Clewiston, City of (CLE)  
Fort Meade, City of (FMD)  
Green Cove Springs, City of (GCS)  
Havana, City of (HAV)  
Jacksonville Beach, City of (JBH)  
Leesburg, City of (LEE)  
Moore Haven, City of (MHN)  
Mount Dora, City of (MTD)  
Newberry, City of (NEW)  
Quincy, City of (QUI)  
Starke, City of (STK)  
Wauchula, City of (WAU)  
Williston, City of (WIL)

### NONGENERATING RURAL ELECTRIC COOPERATIVES

Central Florida Electric Cooperative, Inc. (CFC)  
Choctawhatchee Electric Cooperative, Inc. (CHW)  
Clay Electric Cooperative, Inc. (CEC)  
Escambia River Electric Cooperative, Inc. (ESC)  
Glades Electric Cooperative, Inc. (GEC)  
Gulf Coast Electric Cooperative, Inc. (GCC)  
Lee County Electric Cooperative, Inc. (LEC)  
Okefenokee Rural Electric Membership Corp. (OKC)  
Peace River Electric Cooperative, Inc. (PRC)  
Sumter Electric Cooperative, Inc. (SMC)  
Suwannee Valley Electric Cooperative, Inc. (SVC)  
Talquin Electric Cooperative, Inc. (TAC)  
Tri-County Electric Cooperative, Inc. (TRC)  
West Florida Electric Cooperative, Inc. (WFC)  
Withlacoochee River Electric Coop., Inc. (WRC)

\*St. Cloud served by Orlando Utilities Commission

**COUNTIES SERVED BY GENERATING ELECTRIC UTILITIES  
2003**

| <b>UTILITY</b>                     | <b>COUNTY</b>   |
|------------------------------------|---|
| <b>INVESTOR-OWNED SYSTEMS</b>      |   |
| Florida Power & Light Company      | Alachua, Baker, Bradford, Brevard, Broward, Charlotte, Clay, Collier, Columbia, Dade, DeSoto, Duval, Flagler, Glades, Hardee, Hendry, Highlands, Indian River, Lee, Manatee, Martin, Monroe, Nassau, Okeechobee, Palm Beach, Putnam, St. Johns, St. Lucie, Sarasota, Seminole, Suwannee, Union, Volusia |
| Progress Energy Florida, Inc.      | Alachua, Bay, Brevard, Citrus, Columbia, Dixie, Flagler, Franklin, Gadsden, Gilchrist, Gulf, Hamilton, Hardee, Hernando, Highlands, Jefferson, Lafayette, Lake, Leon, Levy, Liberty, Madison, Marion, Orange, Osceola, Pasco, Pinellas, Polk, Seminole, Sumter, Suwannee, Taylor, Volusia, Wakulla      |
| Florida Public Utilities Company   | Calhoun, Jackson, Liberty, Nassau   |
| Gulf Power Company                 | Bay, Escambia, Holmes, Jackson, Okaloosa, Santa Rosa, Walton, Washington  |
| Tampa Electric Company             | Hillsborough, Pasco, Pinellas, Polk   |
| <b>MUNICIPAL SYSTEMS</b>           |   |
| Fort Pierce                        | St. Lucie   |
| Gainesville                        | Alachua   |
| Homestead                          | Dade  |
| Jacksonville                       | Clay, Duval, St. Johns  |
| Key West                           | Monroe  |
| Kissimmee                          | Osceola   |
| Lakeland                           | Polk  |
| Lake Worth                         | Palm Beach  |
| New Smyrna Beach                   | Volusia   |
| Orlando                            | Orange  |
| Reedy Creek                        | Orange  |
| Starke                             | Bradford  |
| Tallahassee                        | Leon  |
| Vero Beach                         | Indian River  |
| <b>RURAL ELECTRIC COOPERATIVES</b> |   |
| Florida Keys Electric Cooperative  | Monroe  |

**COUNTIES SERVED BY NONGENERATING ELECTRIC UTILITIES  
2003**

| <b>UTILITY</b>                     | <b>COUNTY</b>   |
|------------------------------------|---|
| <b>MUNICIPAL SYSTEMS</b>           |   |
| Alachua                            | Alachua   |
| Bartow                             | Polk  |
| Blountstown                        | Calhoun   |
| Bushnell                           | Sumter  |
| Chattahoochee                      | Gadsden   |
| Clewiston                          | Hendry  |
| Fort Meade                         | Polk  |
| Gainesville                        | Alachua   |
| Green Cove Springs                 | Clay  |
| Havana                             | Gadsden   |
| Jacksonville Beach                 | Duval, St. Johns  |
| Leesburg                           | Lake  |
| Moore Haven                        | Glades  |
| Mount Dora                         | Lake  |
| Newberry                           | Alachua   |
| Ocala                              | Marion  |
| Quincy                             | Gadsden   |
| Wauchula                           | Hardee  |
| Williston                          | Levy  |
| <b>RURAL ELECTRIC COOPERATIVES</b> |   |
| Central Florida                    | Alachua, Dixie, Gilchrist, Levy, Marion   |
| Choctawhatchee                     | Holmes, Okaloosa, Santa Rosa, Walton  |
| Clay                               | Alachua, Baker, Bradford, Clay, Columbia,<br>Duval, Flagler, Lake, Levy, Marion,<br>Putnam, Suwanee, Union, Volusia |
| Escambia River                     | Escambia, Santa Rosa  |
| Glades                             | Glades, Hendry, Highlands, Okeechobee   |
| Gulf Coast                         | Bay, Calhoun, Gulf, Jackson, Walton, Washington   |
| Lee County                         | Charlotte, Collier, Hendry, Lee   |
| Okefenoke                          | Baker, Nassau   |
| Peace River                        | Brevard, DeSoto, Hardee, Highlands,<br>Hillsborough, Indian River, Manatee,<br>Osceola, Polk, Sarasota              |
| Sumter                             | Citrus, Hernando, Lake, Levy, Marion, Pasco,<br>Sumter  |
| Suwannee Valley                    | Columbia, Hamilton, Lafayette, Suwannee   |
| Talquin                            | Franklin, Gadsden, Leon, Liberty, Wakulla   |
| Tri-County                         | Dixie, Jefferson, Madison, Taylor   |
| West Florida                       | Calhoun, Holmes, Jackson, Washington  |
| Withlacoochee                      | Citrus, Hernando, Pasco, Polk, Sumter   |

**TABLE 1  
SUMMARY STATISTICS  
1999-2003**

|  | 1999    | PERCENT<br>CHANGE<br>1999-2000 | 2000    | PERCENT<br>CHANGE<br>2000-2001 | 2001    | PERCENT<br>CHANGE<br>2001-2002 | 2002    | PERCENT<br>CHANGE<br>2002-2003 | 2003    |
|--|---------|--------------------------------|---------|--------------------------------|---------|--------------------------------|---------|--------------------------------|---------|
| <b>I. NAMEPLATE CAPACITY/CAPABILITY (MW)*</b>      |         |                                |         |                                |         |                                |         |                                |         |
| <b>A. By Prime Mover</b>                           |         |                                |         |                                |         |                                |         |                                |         |
| Conventional Steam                                 | 27,456  | NA*                            | 25,664  | (8.3)                          | 23,537  | (0.8)                          | 23,360  | (4.4)                          | 22,336  |
| Internal Combustion and Gas Turbine                | 6,841   | NA*                            | 6,501   | 7.5                            | 6,988   | 2.2                            | 7,140   | 0.2                            | 7,152   |
| Combined Cycle                                     | 4,610   | NA*                            | 4,326   | 39.3                           | 6,028   | 47.5                           | 8,889   | 31.0                           | 11,642  |
| Hydroelectric                                      | 19      | NA*                            | 19      | 205.3                          | 58      | 0.0                            | 58      | 1.7                            | 59      |
| Steam - Nuclear                                    | 4,110   | NA*                            | 3,174   | 22.8                           | 3,898   | 0.0                            | 3,898   | 0.1                            | 3,902   |
| Other  | -       | NA*                            | 114     | (94.7)                         | 6       | 0.0                            | 6       | 0.0                            | 6       |
| <b>B. By Type of Ownership</b>                     |         |                                |         |                                |         |                                |         |                                |         |
| Investor-Owned                                     | 32,969  | NA*                            | 30,535  | (1.4)                          | 30,109  | 5.5                            | 31,765  | 4.8                            | 33,293  |
| Municipal and Cooperatives                         | 10,068  | NA*                            | 9,263   | 12.3                           | 10,406  | 11.3                           | 11,586  | 1.9                            | 11,804  |
| Total Nameplate Capacity/Capability                | 43,037  | NA*                            | 39,684  | 2.1                            | 40,515  | 7.0                            | 43,351  | 4.0                            | 45,097  |
| <b>II. INTERCHANGE AND GENERATION (GWH)</b>        |         |                                |         |                                |         |                                |         |                                |         |
| <b>A. By Prime Mover</b>                           |         |                                |         |                                |         |                                |         |                                |         |
| Conventional Steam                                 | 123,237 | (3.2)                          | 119,304 | (0.9)                          | 118,191 | (8.8)                          | 107,753 | 3.2                            | 111,213 |
| Internal Combustion and Combustion Turbine         | 2,789   | 41.3                           | 3,942   | 42.5                           | 5,616   | 10.6                           | 6,211   | (32.5)                         | 4,191   |
| Combined Cycle                                     | 21,958  | 2.2                            | 22,444  | 2.9                            | 23,088  | 74.8                           | 40,356  | 24.0                           | 50,052  |
| Hydroelectric                                      | 74      | (90.5)                         | 7       | 214.3                          | 22      | (13.6)                         | 19      | 100.0                          | 38      |
| Steam - Nuclear                                    | 31,772  | 2.5                            | 32,555  | (3.0)                          | 31,568  | 6.2                            | 33,524  | (7.3)                          | 31,069  |
| <b>B. By Fuel Type (GWH)</b>                       |         |                                |         |                                |         |                                |         |                                |         |
| Coal   | 78,413  | (3.0)                          | 76,050  | (4.0)                          | 73,005  | (2.6)                          | 71,092  | 7.3                            | 76,294  |
| Oil  | 33,550  | (2.3)                          | 32,763  | 6.4                            | 34,858  | (21.1)                         | 27,494  | 5.6                            | 29,030  |
| Natural Gas  | 34,964  | 5.5                            | 36,878  | 5.8                            | 39,032  | 42.8                           | 55,734  | 7.9                            | 60,132  |
| Nuclear  | 31,772  | 2.5                            | 32,555  | (3.0)                          | 31,568  | 6.2                            | 33,524  | (7.3)                          | 31,069  |
| Hydroelectric                                      | 74      | (90.5)                         | 7       | 214.3                          | 22      | (13.6)                         | 19      | 100.0                          | 38      |
| Total Generation                                   | 178,773 | (0.3)                          | 178,253 | 0.1                            | 178,485 | 5.3                            | 187,863 | 4.6                            | 196,563 |
| Net Interchange, Non-Utility Generators, and Other | 21,601  | 42.7                           | 30,833  | 5.4                            | 32,493  | 7.0                            | 34,779  | (2.2)                          | 34,027  |
| Total Net Interchange and Generation               | 200,374 | 4.3                            | 209,086 | 0.9                            | 210,978 | 5.5                            | 222,642 | 3.6                            | 230,590 |
| <b>III. SALES TO ULTIMATE CONSUMERS (GWH)</b>      |         |                                |         |                                |         |                                |         |                                |         |
| <b>A. By Class of Customer</b>                     |         |                                |         |                                |         |                                |         |                                |         |
| Residential  | 92,386  | 6.8                            | 98,655  | 1.2                            | 99,811  | 6.6                            | 106,445 | 4.1                            | 110,821 |
| Commercial   | 66,022  | 4.3                            | 68,831  | 2.5                            | 70,552  | 4.6                            | 73,812  | 2.5                            | 75,647  |
| Industrial   | 21,132  | 1.1                            | 21,368  | 1.2                            | 21,620  | 1.9                            | 22,040  | 1.9                            | 22,453  |
| Other  | 5,138   | 4.8                            | 5,384   | (4.7)                          | 5,130   | 3.2                            | 5,293   | 5.3                            | 5,572   |
| <b>B. By Type of Ownership</b>                     |         |                                |         |                                |         |                                |         |                                |         |
| Investor-Owned                                     | 144,123 | 4.3                            | 150,299 | (100.0)                        | 153,431 | 5.5                            | 161,898 | 3.6                            | 167,806 |
| Municipal and Cooperatives                         | 40,555  | 8.3                            | 43,939  | 348.6                          | 43,682  | 4.6                            | 45,692  | 2.2                            | 46,687  |
| Total Sales to Ultimate Customer                   | 184,678 | 5.2                            | 194,238 | 1.5                            | 197,113 | 5.3                            | 207,590 | 3.3                            | 214,493 |
| IV UTILITY USE & LOSSES & NET Wh. RESALE (GWH)     | 15,696  | (5.4)                          | 14,848  | (6.6)                          | 13,865  | 8.6                            | 15,052  | 6.9                            | 16,097  |

\*For 2000 onward supply will be reported as Summer Net Capacity rather than Nameplate Capacity to be more conservative. Nameplate Capacity will continue to be reported elsewhere in this report.

**TABLE 1 (continued)**  
**SUMMARY STATISTICS**  
**1999-2003**

|   | 1999         | PERCENT CHANGE 1999-2000 | 2000         | PERCENT CHANGE 2000-2001 | 2001         | PERCENT CHANGE 2001-2002 | 2002         | PERCENT CHANGE 2002-2003 | 2003         |
|---|--------------|--------------------------|--------------|--------------------------|--------------|--------------------------|--------------|--------------------------|--------------|
| V. FLORIDA POPULATION (THOUSANDS)                               | 15,111       | 0.8                      | 15,233       | 7.6                      | 16,397       | 1.9                      | 16,713       | 1.8                      | 17,019       |
| VI. CONSUMPTION PER CAPITA (KWH)                                |              |                          |              |                          |              |                          |              |                          |              |
| A. Total Sales per Capita                                       | 12,221       | 4.3                      | 12,751       | (5.7)                    | 12,021       | 3.3                      | 12,421       | 1.5                      | 12,603       |
| B. Residential Sales per Capita                                 | 6,114        | 5.9                      | 6,476        | (6.0)                    | 6,087        | 4.6                      | 6,369        | 2.2                      | 6,512        |
| VII. NET GENERATION PER CAPITA (KWH)                            | 13,260       | 3.5                      | 13,726       | (6.3)                    | 12,867       | 3.5                      | 13,321       | 1.7                      | 13,549       |
| VIII. AVERAGE ANNUAL RESIDENTIAL CONSUMPTION PER CUSTOMER (KWH) | 13,469       | 1.1                      | 13,613       | 1.5                      | 13,818       | 4.9                      | 14,497       | 1.7                      | 14,748       |
| IX. NUMBER OF CUSTOMERS   |              |                          |              |                          |              |                          |              |                          |              |
| By Class of Service   |              |                          |              |                          |              |                          |              |                          |              |
| Residential   | 6,726,568    | 7.3                      | 7,215,381    | 1.7                      | 7,335,006    | 1.6                      | 7,455,225    | 2.0                      | 7,605,034    |
| Commercial  | 805,314      | 7.7                      | 867,191      | 3.0                      | 892,938      | 1.0                      | 902,183      | 2.2                      | 921,775      |
| Industrial  | 31,798       | 78.8                     | 56,852       | (36.8)                   | 35,940       | 31.9                     | 47,412       | (7.5)                    | 43,838       |
| Other   | 55,194       | 33.2                     | 73,532       | 27.2                     | 93,566       | 1.1                      | 94,581       | (1.7)                    | 92,936       |
| Total   | 7,618,874    | 7.8                      | 8,212,956    | 1.8                      | 8,357,450    | 1.7                      | 8,499,401    | 1.9                      | 8,663,582    |
| X. CUSTOMER REVENUES  |              |                          |              |                          |              |                          |              |                          |              |
| A. By Class of Service (in Thousands)                           |              |                          |              |                          |              |                          |              |                          |              |
| Residential   | \$6,955,823  | 9.2                      | \$7,598,822  | 14.3                     | \$8,682,796  | 1.0                      | \$8,768,596  | 9.1                      | \$9,566,860  |
| Commercial  | 3,745,961    | 6.1                      | 3,973,611    | 17.6                     | 4,671,712    | (1.9)                    | 4,580,867    | 9.5                      | 5,017,993    |
| Industrial  | 1,042,359    | 31.7                     | 1,373,215    | 8.9                      | 1,495,201    | 1.0                      | 1,509,709    | 4.7                      | 1,580,890    |
| Other   | 357,003      | 17.5                     | 419,513      | 12.5                     | 471,932      | 0.2                      | 472,945      | 9.5                      | 517,843      |
| Total   | \$12,101,146 | 10.4                     | \$13,365,161 | 14.6                     | \$15,321,641 | 0.1                      | \$15,332,116 | 8.8                      | \$16,683,586 |
| B. By Class of Service (as a Percentage of Total)               |              |                          |              |                          |              |                          |              |                          |              |
| Residential   | 57.5 %       |                          | 56.9 %       |                          | 56.7 %       |                          | 57.2 %       |                          | 57.3 %       |
| Commercial  | 31.0         |                          | 29.7         |                          | 30.5         |                          | 29.9         |                          | 30.1         |
| Industrial  | 8.6          |                          | 10.3         |                          | 9.8          |                          | 9.8          |                          | 9.5          |
| Other   | 3.0          |                          | 3.1          |                          | 3.1          |                          | 3.1          |                          | 3.1          |
| Total   | 100 %        |                          | 100 %        |                          | 100 %        |                          | 100 %        |                          | 100 %        |

SOURCES: EIA-826, 759  
Form PSC/ECR - 1, 2, 4  
U.S. Census Bureau, Washington D.C. 20233  
Regional Load and Resource Plan, FRCC



**SUMMARY OF FINANCIAL STATISTICS FOR  
INVESTOR-OWNED UTILITIES (IOUs)**

TABLE 2  
ALLOWED AND ACTUAL RATES OF RETURN  
1999-2003

|  | 1999    | CHANGE (%)<br>1999-2000 | 2000    | CHANGE (%)<br>2000-2001 | 2001     | CHANGE (%)<br>2001-2002 | 2002     | CHANGE (%)<br>2002-2003 | 2003     |
|--|---------|-------------------------|---------|-------------------------|----------|-------------------------|----------|-------------------------|----------|
| <b>AVERAGE PER BOOK RATE OF RETURN</b>                       |         |                         |         |                         |          |                         |          |                         |          |
| Florida Power & Light  | 9.75 %  | 6.46                    | 10.38 % | 1.06                    | 10.49 %  | 4.00                    | 10.91 %  | (7.42)                  | 10.10 %  |
| Gulf Power Company   | 8.03    | 1.99                    | 8.19    | (5.98)                  | 7.70     | 2.21                    | 7.87     | (1.02)                  | 7.79     |
| Progress Energy Florida                                      | 9.05    | (14.25)                 | 7.76    | 37.50                   | 10.67    | (7.50)                  | 9.87     | (15.70)                 | 8.32     |
| Tampa Electric Company                                       | 8.77    | 4.22                    | 9.14    | (3.17)                  | 8.85     | (5.54)                  | 8.36     | (5.02)                  | 7.94     |
| <b>AVERAGE ADJUSTED RATE OF RETURN</b>                       |         |                         |         |                         |          |                         |          |                         |          |
| Florida Power & Light  | 8.62 %  | 1.86                    | 8.78 %  | 0.00                    | 8.78 %   | 3.99                    | 9.13 %   | (4.05)                  | 8.76 %   |
| Gulf Power Company   | 8.10    | 0.37                    | 8.13    | (3.94)                  | 7.81     | 1.54                    | 7.93     | (0.88)                  | 7.86     |
| Progress Energy Florida                                      | 9.03    | 2.88                    | 9.29    | 2.91                    | 9.56     | 3.45                    | 9.89     | (11.22)                 | 8.78     |
| Tampa Electric Company                                       | 8.23    | 4.74                    | 8.62    | 1.28                    | 8.73     | 1.72                    | 8.88     | (8.56)                  | 8.12     |
| <b>REQUIRED RATES OF RETURN*</b>                             |         |                         |         |                         |          |                         |          |                         |          |
| Florida Power & Light  | 8.06 %  | 0.87                    | 8.13 %  | (0.74)                  | 8.07 %   | (2.48)                  | 7.87 %   | (5.59)                  | 7.43 %   |
| Gulf Power Company   | 7.56    | 0.79                    | 7.62    | (0.66)                  | 7.57     | (0.13)                  | 7.56     | 0.00                    | 7.56     |
| Progress Energy Florida                                      | 8.68    | 2.53                    | 8.90    | 1.91                    | 9.07     | (1.87)                  | 8.90     | (8.99)                  | 8.10     |
| Tampa Electric Company                                       | 8.13    | 2.71                    | 8.35    | (0.84)                  | 8.28     | 1.21                    | 8.38     | (0.36)                  | 8.35     |
| <b>ADJUSTED JURISDICTIONAL YEAR-END RATE BASE (MILLIONS)</b> |         |                         |         |                         |          |                         |          |                         |          |
| Florida Power & Light  | \$8,763 | 4.77                    | \$9,181 | 10.48                   | \$10,143 | 0.02                    | \$10,145 | 3.62                    | \$10,512 |
| Gulf Power Company   | 893     | 1.51                    | 907     | 5.78                    | 959      | 27.13                   | 1,220    | (0.33)                  | 1,216    |
| Progress Energy Florida                                      | 3,453   | 3.34                    | 3,568   | (0.25)                  | 3,560    | 5.21                    | 3,745    | 5.23                    | 3,941    |
| Tampa Electric Company                                       | 2,181   | (2.13)                  | 2,134   | 1.37                    | 2,163    | 0.68                    | 2,178    | 18.01                   | 2,570    |

\* Average Capital Structure - Midpoint

SOURCE: December Earnings Surveillance Reports, Schedule I

**TABLE 3**  
**SOURCES OF REVENUE**  
**INVESTOR-OWNED ELECTRIC UTILITIES**  
**(PERCENTAGE OF TOTAL SALES)**  
**1999-2003**

|                                  | 1999              | CHANGE (%)  | 2000              | CHANGE (%)    | 2001              | CHANGE (%)    | 2002              | CHANGE (%)    | 2003              |
|----------------------------------|-------------------|-------------|-------------------|---------------|-------------------|---------------|-------------------|---------------|-------------------|
| <b>FLORIDA POWER &amp; LIGHT</b> |                   |             |                   |               |                   |               |                   |               |                   |
| Residential                      | 55.78 %           | 0.59        | 56.11 %           | 0.01          | 56.11 %           | 1.53          | 56.98 %           | (0.22)        | 56.85 %           |
| Commercial                       | 36.99             | (0.47)      | 36.82             | 2.84          | 37.86             | (0.95)        | 37.51             | (0.47)        | 37.33             |
| Industrial                       | 3.16              | (8.47)      | 2.89              | 11.58         | 3.23              | (7.13)        | 3.00              | (3.19)        | 2.90              |
| Other                            | 1.28              | (14.35)     | 1.10              | (17.34)       | 0.91              | 2.87          | 0.93              | (7.60)        | 0.86              |
| Resale                           | 2.80              | 10.30       | 3.09              | (38.85)       | 1.89              | (15.82)       | 1.59              | 29.46         | 2.06              |
| <b>TOTAL SALES (Millions)</b>    | <b>\$6,019.01</b> | <b>3.75</b> | <b>\$6,244.43</b> | <b>19.02</b>  | <b>\$7,431.97</b> | <b>(4.22)</b> | <b>\$7,118.35</b> | <b>14.16</b>  | <b>\$8,125.97</b> |
| <b>GULF POWER COMPANY*</b>       |                   |             |                   |               |                   |               |                   |               |                   |
| Residential                      | 43.25 %           | 1.54        | 43.92 %           | 2.33          | 44.94 %           | 3.82          | 46.66 %           | (4.02)        | 44.78 %           |
| Commercial                       | 25.87             | (0.15)      | 25.83             | 4.11          | 26.89             | (1.50)        | 26.49             | (2.79)        | 25.75             |
| Industrial                       | 10.51             | 3.59        | 10.89             | 5.23          | 11.46             | (0.94)        | 11.35             | (0.44)        | 11.30             |
| Other                            | 0.34              | (5.99)      | 0.32              | 12.03         | 0.36              | 0.23          | 0.36              | 435.79        | 1.92              |
| Resale                           | 20.03             | (4.92)      | 19.05             | (14.13)       | 16.35             | (7.39)        | 15.15             | 7.25          | 16.24             |
| <b>TOTAL SALES (Millions)</b>    | <b>\$641.22</b>   | <b>9.63</b> | <b>\$702.98</b>   | <b>(4.74)</b> | <b>\$669.64</b>   | <b>15.92</b>  | <b>\$776.22</b>   | <b>11.09</b>  | <b>\$862.34</b>   |
| <b>PROGRESS ENERGY FLORIDA</b>   |                   |             |                   |               |                   |               |                   |               |                   |
| Residential                      | 53.78 %           | (1.43)      | 53.01 %           | 0.36          | 53.20 %           | 3.47          | 55.05 %           | 8.69          | 59.83 %           |
| Commercial                       | 24.24             | (0.28)      | 24.17             | 2.43          | 24.76             | (0.34)        | 24.68             | 7.29          | 26.48             |
| Industrial                       | 7.41              | (4.21)      | 7.10              | (4.41)        | 6.78              | (3.80)        | 6.53              | 11.13         | 7.25              |
| Other                            | 5.55              | 0.11        | 5.56              | 3.39          | 5.74              | 1.50          | 5.83              | 10.40         | 6.44              |
| Resale                           | 9.01              | 12.78       | 10.16             | (6.44)        | 9.51              | (16.74)       | 7.92              | 3.43          | 8.19              |
| <b>TOTAL SALES (Millions)</b>    | <b>\$2,540.72</b> | <b>7.46</b> | <b>\$2,730.28</b> | <b>11.26</b>  | <b>\$3,037.64</b> | <b>(4.19)</b> | <b>\$2,910.25</b> | <b>(4.17)</b> | <b>\$2,788.92</b> |
| <b>TAMPA ELECTRIC COMPANY</b>    |                   |             |                   |               |                   |               |                   |               |                   |
| Residential                      | 46.98 %           | 0.43        | 47.18 %           | 1.81          | 48.04 %           | 0.81          | 48.43 %           | 2.35          | 49.57 %           |
| Commercial                       | 29.12             | (0.74)      | 28.90             | 3.08          | 29.79             | (0.92)        | 29.52             | 0.66          | 29.72             |
| Industrial                       | 9.30              | (11.73)     | 8.21              | 5.59          | 8.67              | 17.14         | 10.15             | (2.10)        | 9.94              |
| Other                            | 7.32              | (0.15)      | 7.31              | 2.59          | 7.50              | 0.54          | 7.54              | 6.98          | 8.07              |
| Resale                           | 7.29              | 15.16       | 8.40              | (28.48)       | 6.00              | (27.36)       | 4.36              | (37.79)       | 2.71              |
| <b>TOTAL SALES (Millions)</b>    | <b>\$1,186.55</b> | <b>9.54</b> | <b>\$1,299.80</b> | <b>5.67</b>   | <b>\$1,373.43</b> | <b>13.35</b>  | <b>\$1,556.84</b> | <b>(0.55)</b> | <b>\$1,548.22</b> |

SOURCE: Form PSC/ECR -4  
 FERC Form 1

**TABLE 4**  
**USES OF REVENUE**  
**INVESTOR-OWNED ELECTRIC UTILITIES**  
**(PERCENTAGE OF TOTAL OPERATING REVENUE)**  
**1999-2003**

|  | 1999              | CHANGE (%)   | 2000              | CHANGE (%)   | 2001              | CHANGE (%)    | 2002              | CHANGE (%)    | 2003              |
|--|-------------------|--------------|-------------------|--------------|-------------------|---------------|-------------------|---------------|-------------------|
| <b>FLORIDA POWER &amp; LIGHT</b>           |                   |              |                   |              |                   |               |                   |               |                   |
| Fuel                                       | 22.96 %           | 5.01         | 24.11 %           | 24.86        | 30.10 %           | (4.62)        | 28.71 %           | 29.85         | 37.28 %           |
| Other Operation and Maintenance            | 33.01             | 0.06         | 33.03             | (4.73)       | 31.46             | 3.90          | 32.69             | (18.88)       | 26.52             |
| Depreciation and Amortization              | 16.32             | (6.11)       | 15.32             | (21.58)      | 12.02             | (6.22)        | 11.27             | (16.15)       | 9.45              |
| Taxes Other Than Income Taxes              | 10.02             | (5.54)       | 9.46              | (1.24)       | 9.35              | 0.14          | 9.36              | (0.02)        | 9.36              |
| Income Taxes                               | 5.38              | 2.08         | 5.49              | (4.38)       | 5.25              | 9.48          | 5.75              | 8.99          | 6.27              |
| Interest                                   | 2.70              | 2.45         | 2.77              | (9.50)       | 2.50              | (9.92)        | 2.26              | (8.27)        | 2.07              |
| Utility Net Operating Income Less Interest | 9.61              | 2.15         | 9.82              | (5.13)       | 9.31              | 6.98          | 9.96              | (9.13)        | 9.05              |
| <b>TOTAL OPERATING REVENUE (Millions)</b>  | <b>\$6,057.49</b> | <b>5.01</b>  | <b>\$6,360.80</b> | <b>17.54</b> | <b>\$7,476.65</b> | <b>(1.32)</b> | <b>\$7,378.33</b> | <b>11.83</b>  | <b>\$8,251.04</b> |
| <b>GULF POWER COMPANY</b>                  |                   |              |                   |              |                   |               |                   |               |                   |
| Fuel                                       | 31.01 %           | (2.60)       | 30.20 %           | (8.40)       | 27.67 %           | (98.11)       | 0.52 %            | 6,810.81      | 36.06 %           |
| Other Operation and Maintenance            | 34.05             | 5.22         | 35.83             | 9.24         | 39.14             | 65.87         | 64.92             | (54.12)       | 29.78             |
| Depreciation and Amortization              | 9.89              | (2.41)       | 9.65              | 0.25         | 9.68              | (0.67)        | 9.61              | (0.34)        | 9.58              |
| Taxes Other Than Income Taxes              | 7.68              | 1.90         | 7.83              | (2.63)       | 7.62              | (2.38)        | 7.44              | 1.26          | 7.53              |
| Income Taxes                               | 4.41              | (6.12)       | 4.14              | (0.52)       | 4.12              | 10.30         | 4.54              | 3.19          | 4.69              |
| Interest                                   | 4.93              | (2.10)       | 4.83              | (9.40)       | 4.37              | 12.16         | 4.90              | (10.86)       | 4.37              |
| Utility Net Operating Income Less Interest | 8.02              | (6.16)       | 7.53              | (1.56)       | 7.41              | 8.80          | 8.06              | (0.90)        | 7.99              |
| <b>TOTAL OPERATING REVENUE (Millions)</b>  | <b>\$674.10</b>   | <b>5.97</b>  | <b>\$714.32</b>   | <b>1.52</b>  | <b>\$725.20</b>   | <b>13.14</b>  | <b>\$820.47</b>   | <b>6.98</b>   | <b>\$877.74</b>   |
| <b>PROGRESS ENERGY FLORIDA</b>             |                   |              |                   |              |                   |               |                   |               |                   |
| Fuel                                       | 23.02 %           | 19.97        | 27.62 %           | (3.33)       | 26.70 %           | 6.19          | 28.35 %           | 19.08         | 33.76 %           |
| Other Operation and Maintenance            | 36.44             | 3.76         | 37.81             | (13.38)      | 32.75             | 7.87          | 35.33             | 6.49          | 37.62             |
| Depreciation and Amortization              | 12.91             | (19.69)      | 10.37             | 28.19        | 13.29             | (28.45)       | 9.51              | (55.19)       | 4.26              |
| Taxes Other Than Income Taxes              | 7.71              | (4.32)       | 7.38              | 0.85         | 7.44              | (0.72)        | 7.39              | 3.94          | 7.68              |
| Income Taxes                               | 5.66              | (9.92)       | 5.10              | 15.95        | 5.91              | 1.03          | 5.97              | (8.35)        | 5.47              |
| Interest                                   | 4.59              | (5.31)       | 4.35              | (15.27)      | 3.68              | (5.51)        | 3.48              | (16.71)       | 2.90              |
| Utility Net Operating Income Less Interest | 9.67              | (23.66)      | 7.38              | 38.53        | 10.23             | (2.48)        | 9.97              | (16.69)       | 8.31              |
| <b>TOTAL OPERATING REVENUE (Millions)</b>  | <b>\$2,632.58</b> | <b>9.82</b>  | <b>\$2,891.18</b> | <b>7.01</b>  | <b>\$3,093.76</b> | <b>(0.36)</b> | <b>\$3,082.73</b> | <b>1.88</b>   | <b>\$3,140.83</b> |
| <b>TAMPA ELECTRIC COMPANY</b>              |                   |              |                   |              |                   |               |                   |               |                   |
| Fuel                                       | 28.18 %           | (1.90)       | 27.64 %           | (2.49)       | 26.96 %           | (14.96)       | 22.92 %           | 29.66         | 29.72 %           |
| Other Operation and Maintenance            | 31.69             | 11.06        | 35.19             | 0.21         | 35.27             | 1.86          | 35.93             | (7.40)        | 33.27             |
| Depreciation and Amortization              | 9.59              | (13.99)      | 8.25              | 21.87        | 10.05             | 63.72         | 16.46             | (28.84)       | 11.71             |
| Taxes Other Than Income Taxes              | 8.14              | (10.54)      | 7.28              | 1.56         | 7.40              | (5.00)        | 7.03              | 0.46          | 7.06              |
| Income Taxes                               | 5.68              | 6.88         | 6.07              | (3.11)       | 5.88              | (9.03)        | 5.35              | (8.02)        | 4.92              |
| Interest                                   | 5.51              | (9.76)       | 4.97              | (13.71)      | 4.29              | (24.87)       | 3.22              | 65.22         | 5.33              |
| Utility Net Operating Income Less Interest | 11.22             | (5.64)       | 10.59             | (4.08)       | 10.16             | (10.47)       | 9.09              | (12.08)       | 7.99              |
| <b>TOTAL OPERATING REVENUE (Millions)</b>  | <b>\$1,214.00</b> | <b>11.68</b> | <b>\$1,355.81</b> | <b>4.49</b>  | <b>\$1,416.73</b> | <b>12.82</b>  | <b>\$1,598.30</b> | <b>(0.16)</b> | <b>\$1,595.76</b> |

SOURCE: FERC Form 1

**TABLE 5**  
**PROPRIETARY CAPITAL AND LONG-TERM DEBT**  
**INVESTOR-OWNED ELECTRIC UTILITIES**  
**2003**

|   | FLORIDA POWER<br>& LIGHT COMPANY | GULF POWER<br>COMPANY | PROGRESS ENERGY<br>FLORIDA | TAMPA ELECTRIC<br>COMPANY |
|---|----------------------------------|-----------------------|----------------------------|---------------------------|
| <b>PROPRIETARY CAPITAL (THOUSANDS)</b>              |                                  |                       |                            |                           |
| Common Stock  | \$1,373,069                      | \$38,060              | \$354,405                  | \$119,697                 |
| Preferred Stock                                     | 5,000                            | 4,236                 | 33,497                     |                           |
| Retained Earnings                                   | 313,020                          | 161,208               | 1,061,365                  | 164,878                   |
| Other Paid-In Capital                               | 4,322,000                        | 349,768               | 726,821                    | 1,102,240                 |
| Other Adjustments                                   | (4,060)                          | 12,322                | (3,752)                    | (476)                     |
| <b>TOTAL PROPRIETARY CAPITAL</b>                    | <b>\$6,009,028</b>               | <b>\$565,594</b>      | <b>\$2,172,336</b>         | <b>\$1,386,339</b>        |
| <b>LONG-TERM DEBT (THOUSANDS)</b>                   |                                  |                       |                            |                           |
| Bonds   | \$2,958,270                      | \$55,000              | \$1,570,865                | \$1,423,840               |
| Other Long-Term Debt and/or Adjustments             | (19,678)                         | 582,993               | 375,635                    | (5,677)                   |
| <b>TOTAL LONG-TERM DEBT</b>                         | <b>\$2,938,592</b>               | <b>\$637,993</b>      | <b>\$1,946,500</b>         | <b>\$1,418,163</b>        |
| <b>TOTAL PROPRIETARY CAPITAL AND LONG-TERM DEBT</b> | <b>\$8,947,620</b>               | <b>\$1,203,587</b>    | <b>\$4,118,835</b>         | <b>\$2,804,502</b>        |
| <b>PROPRIETARY CAPITAL</b>                          |                                  |                       |                            |                           |
| Common Stock  | 15.3 %                           | 3.2 %                 | 8.6 %                      | 4.3 %                     |
| Preferred Stock                                     | 0.1                              | 0.4                   | 0.8                        | 0.0                       |
| Retained Earnings                                   | 3.5                              | 13.4                  | 25.8                       | 5.9                       |
| Other Paid-In Capital                               | 48.3                             | 29.1                  | 17.6                       | 39.3                      |
| Other Adjustments                                   | (0.0)                            | 1.0                   | (0.1)                      | (0.0)                     |
| <b>TOTAL PROPRIETARY CAPITAL</b>                    | <b>67.2 %</b>                    | <b>47.0 %</b>         | <b>52.7 %</b>              | <b>49.4 %</b>             |
| <b>LONG-TERM DEBT</b>                               |                                  |                       |                            |                           |
| Bonds   | 33.1 %                           | 4.6 %                 | 38.1 %                     | 50.8 %                    |
| Other Long-Term Debt and/or Adjustments             | (0.2)                            | 48.4                  | 9.1                        | (0.2)                     |
| <b>TOTAL LONG-TERM DEBT</b>                         | <b>32.8 %</b>                    | <b>53.0 %</b>         | <b>47.3 %</b>              | <b>50.6 %</b>             |
| <b>TOTAL PROPRIETARY CAPITAL AND LONG-TERM DEBT</b> | <b>100.0 %</b>                   | <b>100.0 %</b>        | <b>100.0 %</b>             | <b>100.0 %</b>            |

SOURCE: FERC Form 1

**TABLE 6**  
**FINANCIAL INTEGRITY INDICATORS**  
**INVESTOR-OWNED ELECTRIC UTILITIES**  
**1999-2003**

|  | 1999    | CHANGE (%) | 2000    | CHANGE (%) | 2001    | CHANGE (%) | 2002    | CHANGE (%) | 2003    |
|--|---------|------------|---------|------------|---------|------------|---------|------------|---------|
|  |         | 1999-2000  |         | 2000-2001  |         | 2001-2002  |         | 2002-2003  |         |
| <b>TIMES INTEREST EARNED WITH AFUDC</b>    |         |            |         |            |         |            |         |            |         |
| Florida Power & Light Company              | 6.58 X  | (1.67)     | 6.47 X  | 4.33       | 6.75 X  | 16.74      | 7.88 X  | (3.05)     | 7.64 X  |
| Gulf Power Company                         | 3.62    | (6.63)     | 3.38    | 7.69       | 3.64    | (3.30)     | 3.52    | 9.66       | 3.86    |
| Progress Energy Florida                    | 4.37    | (12.59)    | 3.82    | 38.74      | 5.30    | 2.83       | 5.45    | 2.39       | 5.58    |
| Tampa Electric Company                     | 3.88    | 11.60      | 4.33    | 9.70       | 4.75    | 9.89       | 5.22    | (50.38)    | 2.59    |
| <b>TIMES INTEREST EARNED WITHOUT AFUDC</b> |         |            |         |            |         |            |         |            |         |
| Florida Power & Light Company              | 6.58 X  | (1.67)     | 6.47 X  | 4.33       | 6.75 X  | 16.74      | 7.88 X  | (4.31)     | 7.54 X  |
| Gulf Power Company                         | 3.62    | (7.18)     | 3.36    | 1.49       | 3.41    | 0.29       | 3.42    | 12.28      | 3.84    |
| Progress Energy Florida                    | 4.32    | (12.27)    | 3.79    | 39.58      | 5.29    | 2.27       | 5.41    | 0.00       | 5.41    |
| Tampa Electric Company                     | 3.85    | 11.69      | 4.30    | 6.98       | 4.60    | 1.09       | 4.65    | (50.75)    | 2.29    |
| <b>AFUDC AS A PERCENTAGE OF NET INCOME</b> |         |            |         |            |         |            |         |            |         |
| Florida Power & Light Company              | 0.00 %  | -          | 0.00 %  | -          | 0.00 %  | -          | 0.00 %  | -          | 2.20 %  |
| Gulf Power Company                         | 0.00    | -          | 0.83    | 1,328.92   | 11.86   | (51.77)    | 5.72    | (77.10)    | 1.31    |
| Progress Energy Florida                    | 2.36    | (23.73)    | 1.80    | (80.56)    | 0.35    | 357.14     | 1.60    | 283.13     | 6.13    |
| Tampa Electric Company                     | 1.36    | 3.68       | 1.41    | 279.43     | 5.35    | 235.89     | 17.97   | 37.73      | 24.75   |
| <b>PERCENT INTERNALLY GENERATED FUNDS</b>  |         |            |         |            |         |            |         |            |         |
| Florida Power & Light Company              | 54.32 % | (51.60)    | 26.29 % | 220.81     | 84.34 % | (53.63)    | 39.11 % | (0.54)     | 38.90 % |
| Gulf Power Company                         | 30.20   | 236.79     | 101.71  | (94.16)    | 5.94    | 403.70     | 29.92   | 258.99     | 107.41  |
| Progress Energy Florida                    | 92.45   | (8.92)     | 84.20   | 65.24      | 139.13  | (51.27)    | 67.80   | (33.92)    | 44.80   |
| Tampa Electric Company                     | 53.91   | (22.43)    | 41.82   | 9.73       | 45.89   | 10.81      | 50.85   | 51.33      | 76.95   |

SOURCE: December Earnings Surveillance Reports, Schedule 5

## **NET GENERATION**

**TABLE 7**  
**NET GENERATION BY TYPE OF OWNERSHIP\***  
**1989-2003**

| YEAR | TOTAL<br>FOR STATE<br>(GWH) | INVESTOR-OWNED    |                     | OTHERS**          |                     |
|------|-----------------------------|-------------------|---------------------|-------------------|---------------------|
|      |                             | QUANTITY<br>(GWH) | PERCENT<br>OF TOTAL | QUANTITY<br>(GWH) | PERCENT<br>OF TOTAL |
| 1989 | 127,142                     | 98,103            | 77.2                | 29,039            | 22.8                |
| 1990 | 125,468                     | 96,491            | 76.9                | 28,976            | 23.1                |
| 1991 | 134,443                     | 101,821           | 75.7                | 32,622            | 24.3                |
| 1992 | 140,060                     | 104,776           | 74.8                | 35,284            | 25.2                |
| 1993 | 149,388                     | 112,251           | 75.1                | 37,137            | 24.9                |
| 1994 | 152,779                     | 117,134           | 76.7                | 35,645            | 23.3                |
| 1995 | 159,156                     | 121,496           | 76.3                | 37,660            | 23.7                |
| 1996 | 157,946                     | 120,267           | 76.1                | 37,679            | 23.9                |
| 1997 | 161,961                     | 122,264           | 75.5                | 39,697            | 24.5                |
| 1998 | 181,147                     | 139,909           | 77.2                | 41,238            | 22.8                |
| 1999 | 178,773                     | NR                | -                   | NR                | -                   |
| 2000 | 178,253                     | NR                | -                   | NR                | -                   |
| 2001 | 178,485                     | NR                | -                   | NR                | -                   |
| 2002 | 187,863                     | NR                | -                   | NR                | -                   |
| 2003 | 196,563                     | NR                | -                   | NR                | -                   |

\*Does not include Net Interchange and Non-Utility Generators generation. See Table 8.

\*\*Includes municipals, rural electric cooperatives, and federally-owned utilities.

SOURCES: 1989-1998 EIA-759  
1989-1998 Form PSC/ECR - 2  
1989-1998 A-Schedules  
1999-2003, Regional Load and Resource Plan - State Supplement, FRCC  
Table 8



**TABLE 8**  
**NET ENERGY FOR LOAD BY FUEL TYPE AND OTHER SOURCES\***  
**1989-2003**

| YEAR    | COAL   |         | OIL    |         | NATURAL GAS |         | NUCLEAR |         | HYDRO |         | SUBTOTAL |         | OTHER SOURCES |         | TOTAL |
|---------|--------|---------|--------|---------|-------------|---------|---------|---------|-------|---------|----------|---------|---------------|---------|-------|
|         | GWH    | PERCENT | GWH    | PERCENT | GWH         | PERCENT | GWH     | PERCENT | GWH   | PERCENT | GWH      | PERCENT | NUG           | OTHER** |       |
| 1989    | 63,744 | 50.1    | 26,150 | 20.6    | 17,417      | 13.7    | 19,814  | 15.6    | 17    | 0.2     | 127,142  |         |               |         |       |
| 1990    | 62,110 | 49.5    | 26,617 | 21.2    | 15,920      | 12.7    | 20,572  | 16.4    | 249   | 0.2     | 125,468  |         |               |         |       |
| 1991    | 66,037 | 49.1    | 31,844 | 23.7    | 17,472      | 13.0    | 19,062  | 14.2    | 28    | 0.0     | 134,443  |         |               |         |       |
| 1992    | 58,836 | 42.0    | 38,733 | 27.7    | 17,744      | 12.7    | 24,693  | 17.6    | 54    | 0.0     | 140,060  |         |               |         |       |
| 1993    | 61,000 | 40.8    | 44,870 | 30.0    | 18,064      | 12.1    | 25,403  | 17.0    | 51    | 0.0     | 149,388  |         |               |         |       |
| 1994    | 62,511 | 40.9    | 43,553 | 28.5    | 20,420      | 13.4    | 26,216  | 17.2    | 80    | 0.1     | 152,779  |         |               |         |       |
| 1995    | 65,714 | 41.3    | 32,185 | 20.2    | 33,483      | 21.0    | 27,726  | 17.4    | 47    | 0.0     | 159,156  |         |               |         |       |
| 1996    | 70,008 | 44.3    | 33,060 | 20.9    | 30,496      | 19.3    | 24,333  | 15.4    | 49    | 0.0     | 157,946  |         |               |         |       |
| 1997    | 74,219 | 45.8    | 32,561 | 20.1    | 33,123      | 20.5    | 22,000  | 13.6    | 58    | 0.0     | 161,961  |         |               |         |       |
| 1998    | 73,184 | 40.4    | 46,430 | 25.6    | 31,319      | 17.3    | 30,168  | 16.7    | 46    | 0.0     | 181,147  |         |               |         |       |
| 1999    | 78,413 | 43.9    | 33,550 | 18.8    | 34,964      | 19.6    | 31,772  | 17.8    | 74    | 0.0     | 178,773  | 12,820  | 8,781         | 200,374 |       |
| 2000*** | 76,050 | 42.7    | 32,763 | 18.4    | 36,878      | 20.7    | 32,555  | 18.3    | 7     | 0.0     | 178,253  | 12,461  | 18,372        | 209,086 |       |
| 2001    | 73,005 | 40.9    | 34,858 | 19.5    | 39,032      | 21.9    | 31,568  | 17.7    | 22    | 0.0     | 178,485  | 13,613  | 18,880        | 210,978 |       |
| 2002    | 71,092 | 37.8    | 27,494 | 14.6    | 55,734      | 29.7    | 33,524  | 17.8    | 19    | 0.0     | 187,863  | 8,570   | 26,209        | 222,642 |       |
| 2003    | 76,294 | 38.8    | 29,030 | 14.8    | 60,132      | 30.6    | 31,069  | 15.8    | 38    | 0.0     | 196,563  | 8,075   | 25,952        | 230,590 |       |

\*Percentages are calculated for fuel sources only.

\*\*Other includes inter-region interchange.

\*\*\*2000 numbers revised slightly. 2000 numbers throughout the report are as originally released unless otherwise noted.

SOURCES: 1989-1998, EIA Form 759  
1989-1998, FPSC Form AFAD (RRR)-2  
1989-1998, A-Schedules  
1999-2003, Regional Load and Resource Plan - State Supplement, FRCC

**TABLE 9  
INTERCHANGE AND GENERATION BY FUEL TYPE  
(GIGAWATT-HOURS)  
2003-2013**

| YEAR     | NET ENERGY<br>FOR LOAD | INTER-<br>CHANGE* | NUCLEAR | COAL   | OIL    | NATURAL |     | HYDRO | NUG** |
|----------|------------------------|-------------------|---------|--------|--------|---------|-----|-------|-------|
|          |                        |                   |         |        |        | GAS     | GAS |       |       |
| 2003 *** | 230,590                | 25,952            | 31,069  | 76,294 | 29,030 | 60,132  | 38  | 8,075 |       |
| 2004     | 234,373                | 20,756            | 31,349  | 75,610 | 26,916 | 74,322  | 13  | 5,407 |       |
| 2005     | 240,602                | 20,227            | 30,691  | 77,014 | 24,536 | 82,254  | 13  | 5,867 |       |
| 2006     | 247,310                | 19,154            | 32,144  | 76,882 | 22,459 | 90,948  | 14  | 5,709 |       |
| 2007     | 253,127                | 18,997            | 30,682  | 78,843 | 21,043 | 97,529  | 14  | 6,019 |       |
| 2008     | 259,139                | 19,433            | 32,677  | 78,704 | 19,397 | 102,571 | 14  | 6,343 |       |
| 2009     | 264,902                | 18,947            | 30,626  | 79,777 | 18,475 | 111,306 | 14  | 5,757 |       |
| 2010     | 271,298                | 9,331             | 32,114  | 79,319 | 18,106 | 126,218 | 14  | 6,196 |       |
| 2011     | 277,554                | 3,693             | 32,034  | 82,439 | 18,113 | 134,279 | 14  | 6,982 |       |
| 2012     | 283,922                | 5,039             | 32,319  | 82,910 | 14,370 | 143,558 | 14  | 5,712 |       |
| 2013     | 290,303                | 2,436             | 31,596  | 87,785 | 14,893 | 149,358 | 14  | 4,221 |       |

\*Interchange includes "other".

\*\*Non-utility generators.

\*\*\* Figures are actual.

SOURCE: Regional Load and Resource Plan - State Supplement, FRCC

**TABLE 10**  
**INTERCHANGE AND GENERATION BY FUEL TYPE**  
**(% OF GIGAWATT-HOURS)**  
**2003-2013**

| YEAR     | NET ENERGY FOR LOAD | INTER-CHANGE* | NUCLEAR | COAL  | OIL   | NATURAL GAS | HYDRO | NUG** |
|----------|---------------------|---------------|---------|-------|-------|-------------|-------|-------|
| 2003 *** | 100.0%              | 11.3%         | 13.5%   | 33.1% | 12.6% | 26.1%       | 0.0%  | 3.5%  |
| 2004     | 100.0%              | 8.9%          | 13.4%   | 32.3% | 11.5% | 31.7%       | 0.0%  | 2.3%  |
| 2005     | 100.0%              | 8.4%          | 12.8%   | 32.0% | 10.2% | 34.2%       | 0.0%  | 2.4%  |
| 2006     | 100.0%              | 7.7%          | 13.0%   | 31.1% | 9.1%  | 36.8%       | 0.0%  | 2.3%  |
| 2007     | 100.0%              | 7.5%          | 12.1%   | 31.1% | 8.3%  | 38.5%       | 0.0%  | 2.4%  |
| 2008     | 100.0%              | 7.5%          | 12.6%   | 30.4% | 7.5%  | 39.6%       | 0.0%  | 2.4%  |
| 2009     | 100.0%              | 7.2%          | 11.6%   | 30.1% | 7.0%  | 42.0%       | 0.0%  | 2.2%  |
| 2010     | 100.0%              | 3.4%          | 11.8%   | 29.2% | 6.7%  | 46.5%       | 0.0%  | 2.3%  |
| 2011     | 100.0%              | 1.3%          | 11.5%   | 29.7% | 6.5%  | 48.4%       | 0.0%  | 2.5%  |
| 2012     | 100.0%              | 1.8%          | 11.4%   | 29.2% | 5.1%  | 50.6%       | 0.0%  | 2.0%  |
| 2013     | 100.0%              | 0.8%          | 10.9%   | 30.2% | 5.1%  | 51.4%       | 0.0%  | 1.5%  |

\*Interchange includes "other".

\*\*\*Non-utility generators.

\*\*\*Figures are actual.

SOURCE: Regional Load and Resource Plan - State Supplement, FRCC

## **GENERATING CAPACITY AND CAPABILITY**

**TABLE 11**  
**INSTALLED NAMEPLATE CAPACITY/ SUMMER NET CAPABILITY BY PRIME MOVER\***  
**(MEGAWATTS)**  
**1989-2003**

| YEAR  | HYDRO-ELECTRIC | CONVENTIONAL STEAM | NUCLEAR STEAM | COMBUSTION TURBINE | INTERNAL COMBUSTION | COMBINED CYCLE | OTHER | TOTAL* |
|-------|----------------|--------------------|---------------|--------------------|---------------------|----------------|-------|--------|
| 1989  | 43             | 26,431             | 4,110         | 4,908              | 333                 | 698            |       | 36,523 |
| 1990  | 43             | 27,947             | 3,922         | 4,763              | 261                 | 596            |       | 37,532 |
| 1991  | 21             | 26,968             | 4,124         | 4,832              | 306                 | 728            |       | 36,979 |
| 1992  | 21             | 26,784             | 4,124         | 4,917              | 300                 | 842            |       | 36,988 |
| 1993  | 21             | 27,316             | 4,124         | 5,587              | 339                 | 652            |       | 38,039 |
| 1994  | 21             | 27,263             | 4,124         | 6,018              | 216                 | 1,442          |       | 39,084 |
| 1995  | 20             | 27,107             | 4,124         | 5,999              | 262                 | 1,442          |       | 38,954 |
| 1996  | 21             | 25,950             | 4,110         | 6,076              | 267                 | 3,910          |       | 40,334 |
| 1997  | 21             | 28,848             | 4,110         | 6,221              | 229                 | 3,181          |       | 42,610 |
| 1998  | 21             | 28,885             | 4,110         | 6,234              | 259                 | 2,854          |       | 42,363 |
| 1999  | 19             | 27,456             | 4,110         | 6,580              | 262                 | 4,610          |       | 43,037 |
| 2000* | 19             | 25,664             | 3,174         | 6,260              | 241                 | 4,326          | 114   | 39,798 |
| 2001* | 58             | 23,537             | 3,898         | 6,743              | 245                 | 6,028          | 6     | 40,515 |
| 2002* | 58             | 23,360             | 3,898         | 6,849              | 291                 | 8,889          | 6     | 43,351 |
| 2003* | 59             | 22,336             | 3,902         | 6,858              | 294                 | 11,642         | 6     | 45,097 |

\* Summer net capability is used instead of nameplate capacity as a more conservative measure of capability.  
Winter net capability averages approximately 5% higher than summer net capability.

SOURCES: 1989-1999, EIA Form 759  
1989-1999, FPSC Form AFAD (RRR)-2  
2000-2003, Regional Load and Resource Plan, FRCC

**TABLE 12**  
**INSTALLED NAMEPLATE CAPACITY/SUMMER NET CAPABILITY\***  
**BY TYPE OF OWNERSHIP**  
**(MEGAWATTS)**  
**1989-2003**

| YEAR  | TOTAL<br>FOR STATE | INVESTOR-OWNED |                     | MUNICIPALS, RURAL ELECTRIC<br>COOPERATIVES, AND OTHER |                     |
|-------|--------------------|----------------|---------------------|---|---------------------|
|       |                    | QUANTITY       | PERCENT<br>OF TOTAL | QUANTITY  | PERCENT<br>OF TOTAL |
| 1989  | 36,523             | 28,162         | 77.11               | 8,361   | 22.89               |
| 1990  | 37,532             | 27,658         | 73.69               | 9,874   | 26.31               |
| 1991  | 36,980             | 28,066         | 75.90               | 8,914   | 24.10               |
| 1992  | 36,988             | 27,501         | 74.35               | 9,487   | 25.65               |
| 1993  | 38,039             | 28,420         | 74.71               | 9,618   | 25.29               |
| 1994  | 39,084             | 29,529         | 75.55               | 9,555   | 24.45               |
| 1995  | 38,954             | 29,231         | 75.04               | 9,723   | 24.96               |
| 1996  | 40,334             | 30,337         | 75.22               | 9,996   | 24.78               |
| 1997  | 42,610             | 33,034         | 77.53               | 9,576   | 22.47               |
| 1998  | 42,363             | 32,094         | 75.76               | 10,270  | 24.24               |
| 1999  | 43,037             | 32,969         | 76.61               | 10,068  | 23.39               |
| 2000* | 39,798             | 30,535         | 76.72               | 9,263   | 23.28               |
| 2001* | 40,515             | 30,109         | 74.32               | 10,406  | 25.68               |
| 2002* | 43,351             | 31,765         | 73.27               | 11,586  | 26.73               |
| 2003* | 45,097             | 33,293         | 73.82               | 11,804  | 26.18               |

\*In 2000 and onward, summer net capability is used instead of nameplate capacity as a more conservative measure of capability. Winter net capability averages approximately 5% higher than summer net capability.

SOURCES: 1989-1999, EIA Form 759  
1989-1999, FPSC Form AFAD (RRR)-2  
2000-2003, Regional Load and Resource Plan, FRCC

**TABLE 13  
INSTALLED NAMEPLATE CAPACITY AND SUMMER NET CAPABILITY BY UTILITY (MW)\*  
1999-2003**

| UTILITY                        | 2003               |                       | 2002               |                       | 2001               |                       | 2000               |                       | 1999               |                       |
|--------------------------------|--------------------|-----------------------|--------------------|-----------------------|--------------------|-----------------------|--------------------|-----------------------|--------------------|-----------------------|
|                                | NAMEPLATE CAPACITY | SUMMER NET CAPABILITY | NAMEPLATE CAPACITY | SUMMER NET CAPABILITY | NAMEPLATE CAPACITY | SUMMER NET CAPABILITY | NAMEPLATE CAPACITY | SUMMER NET CAPABILITY | NAMEPLATE CAPACITY | SUMMER NET CAPABILITY |
| Florida Power & Light Company  | 18,625             | 17,033                | 18,263             | 16,725                | 16,996             | 15,764                | 16,817             | 15,632                | 16,817             | 15,657                |
| Gulf Power Company*            | 2,247              | 1,958                 | 2,247              | 1,958                 | 1,723              | 1,507                 | 1,723              | 1,507                 | 1,723              | 1,509                 |
| Progress Energy Florida        | 9,695              | 8,548                 | 9,179              | 8,032                 | 9,179              | 8,026                 | 9,007              | 8,018                 | 8,749              | 7,711                 |
| Tampa Electric Company         | 5,107              | 4,411                 | 4,310              | 3,726                 | 4,115              | 3,622                 | 4,127              | 3,628                 | 3,932              | 3,467                 |
| Florida Keys Electric Co-op    | 25                 | 24                    | 25                 | 24                    | 25                 | 24                    | 22                 | 20                    | 22                 | 20                    |
| Fort Pierce                    | 142                | 136                   | 142                | 136                   | 142                | 136                   | 142                | 136                   | 142                | 135                   |
| Gainesville Regional Utilities | 693                | 601                   | 691                | 599                   | 710                | 613                   | 614                | 553                   | 614                | 553                   |
| Homestead                      | 58                 | 53                    | 58                 | 53                    | 58                 | 58                    | 59                 | 59                    | 59                 | 59                    |
| Jacksonville                   | 3,677              | 3,314                 | 3,677              | 3,314                 | 3,462              | 3,129                 | 3,453              | 3,107                 | 3,418              | 3,056                 |
| Key West                       | 101                | 88                    | 101                | 88                    | 101                | 88                    | 98                 | 86                    | 98                 | 86                    |
| Kissimmee                      | 485                | 442                   | 485                | 442                   | 235                | 203                   | 235                | 203                   | 235                | 204                   |
| Lake Worth                     | 146                | 134                   | 146                | 134                   | 146                | 134                   | 146                | 134                   | 146                | 133                   |
| Lakeland                       | 1,262              | 1,120                 | 1,262              | 1,120                 | 1,092              | 972                   | 843                | 751                   | 843                | 747                   |
| New Smyrna Beach               | 66                 | 62                    | 66                 | 62                    | 42                 | 37                    | 19                 | 19                    | 19                 | 17                    |
| Orlando                        | 1,302              | 1,204                 | 1,302              | 1,204                 | 1,302              | 1,203                 | 1,302              | 1,203                 | 1,302              | 1,204                 |
| Reedy Creek                    | 44                 | 34                    | 44                 | 34                    | 44                 | 34                    | 44                 | 34                    | 44                 | 35                    |
| Seminole                       | 2,016              | 1,804                 | 2,016              | 1,804                 | 2,016              | 1,821                 | 1,429              | 1,316                 | 1,429              | 1,316                 |
| St. Cloud**                    |                    |                       |                    |                       |                    |                       |                    |                       |                    |                       |
| Starkle City of**              |                    |                       |                    |                       |                    |                       |                    |                       |                    |                       |
| Tallahassee                    | 717                | 662                   | 717                | 662                   | 725                | 662                   | 719                | 662                   | 469                | 432                   |
| USCE-Mobile District           | 30                 | 39                    | 30                 | 39                    | 30                 | 36                    | 30                 | 36                    | 30                 | 36                    |
| Vero Beach                     | 158                | 150                   | 158                | 150                   | 158                | 150                   | 158                | 150                   | 158                | 150                   |
| Alabama Electric Co-op*        | 11                 | 8                     | 11                 | 8                     | 11                 | 9                     | 11                 | 11                    | 11                 | 11                    |
| Total Utility                  | 46,607             | 41,825                | 44,930             | 40,314                | 42,309             | 38,227                | 40,998             | 37,264                | 40,259             | 36,536                |
| Total Nonutility               | 8,776              | 7,541                 | 7,874              | 6,740                 | 5,174              | 4,586                 | 4,748              | 4,252                 | 4,721              | 4,404                 |
| <b>Total State of Florida</b>  | <b>55,383</b>      | <b>49,366</b>         | <b>52,804</b>      | <b>47,054</b>         | <b>47,483</b>      | <b>42,814</b>         | <b>45,746</b>      | <b>41,516</b>         | <b>44,980</b>      | <b>40,940</b>         |

\*Excludes generation physically outside Florida regardless of whether it serves load in Florida.  
\*\*Reported as part of Orlando.

SOURCE: Energy Information Administration, Department of Energy.  
(<http://www.eia.doe.gov/cneaf/electricity/page/capacity/capacity.html>).

**TABLE 14**  
**SUMMER NET CAPABILITY (MW) BY PRIME MOVER BY UTILITY\***  
**2003**

| COMPANY NAME                   | HYDRO-ELECTRIC | CONVENTIONAL STEAM | NUCLEAR STEAM | COMBUSTION TURBINE | INTERNAL COMBUSTION | COMBINED CYCLE** | OTHER | UTILITY TOTAL |
|--------------------------------|----------------|--------------------|---------------|--------------------|---------------------|------------------|-------|---------------|
| Florida Power & Light Company  |                | 7,952              | 2,939         | 1,908              | 12                  | 6,245            |       | 19,056        |
| Gulf Power Company             |                | 2,190              |               | 44                 |                     | 566              |       | 2,800         |
| Progress Energy Florida        |                | 3,882              | 778           | 2,476              |                     | 1,205            |       | 8,341         |
| Tampa Electric Company         |                | 1,712              |               | 399                | 34                  | 945              | 6     | 3,096         |
| Florida Keys Electric Co-op    |                |                    |               |                    | 27                  |                  |       | 27            |
| Florida Municipal Power Agency |                | 244                | 74            | 126                |                     | 195              |       | 639           |
| Fort Pierce                    |                | 82                 |               |                    | 6                   | 31               |       | 119           |
| Gainesville Regional Utilities |                | 334                | 11            | 153                | 2                   | 112              |       | 612           |
| Homestead                      |                |                    |               |                    | 53                  |                  |       | 53            |
| Jacksonville                   |                | 2,257              |               | 997                | 2                   |                  |       | 3,256         |
| Key West                       |                |                    |               | 20                 | 32                  |                  |       | 52            |
| Kissimmee                      |                | 21                 | 6             | 26                 | 16                  | 241              |       | 310           |
| Lakeland                       |                | 448                |               | 36                 | 55                  | 424              |       | 963           |
| Lake Worth                     |                | 29                 |               | 26                 | 10                  | 30               |       | 95            |
| New Smyrna Beach               |                |                    | 4             | 44                 | 18                  |                  |       | 66            |
| Ocala                          |                |                    | 11            |                    |                     |                  |       | 11            |
| Orlando                        |                | 754                | 64            | 207                |                     | 168              |       | 1,193         |
| Reedy Creek                    |                |                    |               |                    | 5                   | 38               |       | 43            |
| Seminole                       |                |                    | 15            |                    |                     | 488              |       | 1,819         |
| St. Cloud                      |                | 1,316              |               |                    | 22                  |                  |       | 22            |
| Tallahassee                    | 11             | 352                |               | 56                 |                     | 233              |       | 652           |
| US Corps of Engineers          | 39             |                    |               |                    |                     |                  |       | 39            |
| Vero Beach                     |                | 102                |               |                    |                     | 48               |       | 150           |
| Alabama Co-op                  | 9              | 661                |               | 340                |                     | 673              |       | 1,683         |
| Total State of Florida Utility | 59             | 22,336             | 3,902         | 6,858              | 294                 | 11,642           | 6     | 45,097        |
| Total Nonutility Generators*** |                |                    |               |                    |                     |                  |       | 2,137         |
| <b>Total State of Florida</b>  |                |                    |               |                    |                     |                  |       | <b>47,234</b> |

\*Includes generation physically outside Florida if it serves load in Florida.

\*\*Includes steam part of combined cycle.

\*\*\*Does not include the capability of merchant plants

SOURCE: Regional Load and Resource Plan, FRCC



**TABLE 15  
NUCLEAR GENERATING UNITS  
2003**

| UTILITY                          | LOCATION         | COMMERCIAL<br>IN-SERVICE<br>MONTH/YEAR | MAXIMUM<br>NAMEPLATE<br>KW | NET CAPABILITY |              |
|----------------------------------|------------------|--|----------------------------|----------------|--------------|
|                                  |                  |  |                            | SUMMER<br>MW   | WINTER<br>MW |
| <b>FLORIDA POWER &amp; LIGHT</b> |                  |  |                            |                |              |
| Turkey Point #3                  | Dade County      | Nov 1972                               | 760,000                    | 693            | 717          |
| Turkey Point #4                  | Dade County      | Jun 1973                               | 760,000                    | 693            | 717          |
| St. Lucie #1                     | St. Lucie County | May 1976                               | 850,000                    | 839            | 853          |
| St. Lucie #2*                    | St. Lucie County | Jun 1983                               | 850,000                    | 839            | 853          |
| <b>PROGRESS ENERGY FLORIDA</b>   |                  |  |                            |                |              |
| Crystal River #3**               | Citrus County    | Mar 1977                               | 890,460                    | 838            | 859          |

\*14.9% of plant capability is owned by the Orlando Utilities Commission and the Florida Municipal Power Agency

\*\*7.2% of plant capability is co-owned by various municipalities and REAs

SOURCE: Regional Load and Resource Plan, FRCC  
Company Ten-Year Site Plans

**TABLE 16**  
**MONTHLY PEAK DEMAND**  
**(MEGAWATTS)**  
**2003**

| UTILITIES                              | JAN    | FEB    | MAR    | APR    | MAY    | JUN    | JUL    | AUG    | SEP    | OCT    | NOV    | DEC    | YEARLY PEAK |
|--|--------|--------|--------|--------|--------|--------|--------|--------|--------|--------|--------|--------|-------------|
| <b>INVESTOR-OWNED SYSTEMS</b>          |        |        |        |        |        |        |        |        |        |        |        |        |             |
| Florida Power & Light Company          | 20,190 | 14,241 | 17,816 | 16,505 | 19,012 | 18,580 | 19,668 | 19,018 | 18,873 | 18,311 | 15,989 | 15,362 | 20,190      |
| Florida Public Utilities Company       | NR     | NR     | NR     | NR     | NR     | NR     | NR     | NR     | NR     | NR     | NR     | NR     | NR          |
| Gulf Power Company                     | 2,500  | 1,689  | 1,526  | 1,731  | 2,079  | 2,224  | 2,275  | 2,271  | 2,171  | 1,713  | 1,713  | 1,905  | 2,500       |
| Progress Energy Florida                | 10,131 | 6,142  | 6,658  | 6,690  | 7,665  | 7,914  | 8,105  | 7,882  | 7,610  | 7,021  | 6,519  | 7,801  | 10,131      |
| Tampa Electric Company                 | 3,881  | 2,645  | 3,006  | 3,094  | 3,476  | 3,472  | 3,623  | 3,479  | 3,429  | 2,395  | 3,108  | 2,976  | 3,881       |
| <b>GENERATING MUNICIPAL SYSTEMS</b>    |        |        |        |        |        |        |        |        |        |        |        |        |             |
| Fort Pierce                            | 132    | 87     | 110    | 103    | 111    | 113    | 118    | 119    | 114    | 110    | 98     | 100    | 132         |
| Gainesville                            | 394    | 280    | 309    | 328    | 379    | 393    | 417    | 407    | 377    | 329    | 319    | 320    | 417         |
| Homestead                              | 51     | 58     | 64     | 57     | 68     | 65     | 67     | 65     | 67     | 67     | 59     | 53     | 68          |
| Jacksonville                           | 3,055  | 2,171  | 1,929  | 1,942  | 2,329  | 2,367  | 2,485  | 2,431  | 2,343  | 1,971  | 2,017  | 2,274  | 3,055       |
| Key West                               | NR     | NR     | NR     | NR     | NR     | NR     | NR     | NR     | NR     | NR     | NR     | NR     | NR          |
| Kissimmee                              | 272    | 166    | 218    | 208    | 253    | 255    | 265    | 259    | 250    | 233    | 206    | 208    | 272         |
| Lake Worth                             | 76     | 71     | 78     | 73     | 82     | 85     | 88     | 90     | 87     | 85     | 79     | 66     | 90          |
| Lakeland                               | 694    | 445    | 497    | 491    | 539    | 562    | 579    | 547    | 547    | 496    | 468    | 533    | 694         |
| New Smyrna Beach                       | 295    | 199    | 228    | 232    | 271    | 278    | 286    | 262    | 271    | 240    | 233    | 206    | 295         |
| Orlando                                | 1,019  | 673    | 833    | 821    | 929    | 975    | 967    | 954    | 911    | 859    | 812    | 787    | 1,019       |
| Reedy Creek                            | 143    | 152    | 167    | 161    | 169    | 173    | 178    | 177    | 168    | 170    | 166    | 150    | 178         |
| Starke                                 | 16     | 12     | 12     | 12     | 15     | 15     | 17     | 17     | 15     | 13     | 13     | 14     | 17          |
| Tallahassee                            | 590    | 408    | 365    | 429    | 488    | 515    | 539    | 549    | 517    | 428    | 421    | 452    | 590         |
| Vero Beach                             | 203    | 113    | 145    | 129    | 142    | 143    | 149    | 148    | 144    | 140    | 130    | 137    | 203         |
| <b>NONGENERATING MUNICIPAL SYSTEMS</b> |        |        |        |        |        |        |        |        |        |        |        |        |             |
| Alachua                                | 20     | 163    | 15     | 15     | 18     | 19     | 20     | 19     | 18     | 16     | 16     | 18     | 163         |
| Bartow                                 | 72     | 47     | 51     | 50     | 57     | 56     | 58     | 57     | 56     | 52     | 49     | 57     | 72          |
| Blountstown                            | 8      | 5      | 5      | 7      | 7      | 7      | 8      | 8      | 8      | 6      | 6      | 6      | 8           |
| Bushnell                               | NR     | NR     | NR     | NR     | NR     | NR     | NR     | NR     | NR     | NR     | NR     | NR     | NR          |
| Chattahoochee                          | 7      | 8      | 6      | 6      | 8      | 9      | 9      | 9      | 9      | 7      | 7      | 7      | 9           |
| Clewiston                              | 26     | 21     | 25     | 26     | 27     | 28     | 27     | 27     | 3      | 28     | 24     | 21     | 28          |
| Fort Meade                             | NR     | NR     | NR     | NR     | NR     | NR     | NR     | NR     | NR     | NR     | NR     | NR     | NR          |
| Green Cove Springs                     | 28     | 21     | 18     | 17     | 22     | 21     | 23     | 22     | 22     | 18     | 17     | 22     | 28          |
| Havana                                 | 5      | 6      | 4      | 4      | 4      | 5      | 5      | 6      | 5      | 4      | 4      | 5      | 6           |

SOURCE: Form PSC/ECR - 1, 3

**TABLE 16 (continued)  
MONTHLY PEAK DEMAND  
(MEGAWATTS)  
2003**

| UTILITIES                              | JAN | FEB | MAR | APR | MAY | JUN | JUL | AUG | SEP | OCT | NOV | DEC | YEARLY PEAK |
|--|-----|-----|-----|-----|-----|-----|-----|-----|-----|-----|-----|-----|-------------|
| <b>NONGENERATING MUNICIPAL SYSTEMS</b> |     |     |     |     |     |     |     |     |     |     |     |     |             |
| Jacksonville Beach                     | 228 | 149 | 109 | 116 | 158 | 152 | 165 | 160 | 157 | 124 | 125 | 148 | 228         |
| Leesburg                               | 111 | 74  | 90  | 89  | 100 | 102 | 106 | 103 | 100 | 89  | 86  | 88  | 111         |
| Moore Haven                            | 5   | 3   | 4   | 4   | 3   | 3   | 4   | 3   | 3   | 3   | 2   | 3   | 5           |
| Mount Dora                             | NR  | NR  | NR  | NR  | NR  | NR  | NR  | NR  | NR  | NR  | NR  | NR  | NR          |
| Newberry                               | 7   | 5   | 4   | 4   | 5   | 5   | 6   | 6   | 5   | 5   | 5   | 7   | 7           |
| Ocala                                  | 295 | 199 | 228 | 232 | 271 | 278 | 286 | 262 | 271 | 240 | 233 | 206 | 295         |
| Quincy                                 | NR  | NR  | NR  | NR  | NR  | NR  | NR  | NR  | NR  | NR  | NR  | NR  | NR          |
| Wauchula                               | NR  | NR  | NR  | NR  | NR  | NR  | NR  | NR  | NR  | NR  | NR  | NR  | NR          |
| Williston                              | 5   | 6   | 5   | 5   | 6   | 6   | 7   | 7   | 7   | 6   | 6   | 5   | 7           |
| <b>RURAL ELECTRIC COOPERATIVES</b>     |     |     |     |     |     |     |     |     |     |     |     |     |             |
| Alabama Electric                       | 20  | 163 | 15  | 15  | 18  | 19  | 20  | 19  | 18  | 16  | 16  | 18  | 163         |
| Central Florida                        | 131 | 93  | 61  | 82  | 99  | 90  | 87  | 84  | 92  | 41  | 98  | 122 | 131         |
| Choctawhatchee                         | 180 | 114 | 104 | 89  | 115 | 131 | 138 | 135 | 133 | 98  | 115 | 141 | 180         |
| Clay (Reported as part of Seminole)    | N/A | N/A | N/A | N/A | N/A | N/A | N/A | N/A | N/A | N/A | N/A | N/A | N/A         |
| Escambia River                         | 51  | 34  | 31  | 27  | 31  | 34  | 35  | 36  | 35  | 29  | 35  | 40  | 51          |
| Florida Keys                           | 126 | 110 | 130 | 118 | 133 | 131 | 133 | 134 | 121 | 118 | 107 | 102 | 134         |
| Glades                                 | 93  | 68  | 59  | 50  | 63  | 51  | 57  | 45  | 52  | 50  | 38  | 68  | 93          |
| Gulf Coast                             | 90  | 61  | 56  | 46  | 58  | 60  | 60  | 66  | 59  | 49  | 61  | 64  | 90          |
| Lee County                             | 879 | 496 | 561 | 460 | 597 | 512 | 585 | 555 | 559 | 541 | 40  | 639 | 879         |
| Peace River                            | 130 | 81  | 86  | 77  | 92  | 85  | 98  | 84  | 95  | 85  | 68  | 107 | 130         |
| Seminole                               | NR  | NR  | NR  | NR  | NR  | NR  | NR  | NR  | NR  | NR  | NR  | NR  | NR          |
| Sumter                                 | 589 | 414 | 335 | 390 | 452 | 444 | 410 | 444 | 422 | 376 | 354 | 483 | 589         |
| Suwanee Valley                         | 82  | 89  | 59  | 56  | 72  | 73  | 79  | 76  | 76  | 67  | 55  | 75  | 89          |
| Talquin                                | 292 | 148 | 114 | 178 | 185 | 199 | 196 | 204 | 192 | 148 | 206 | 245 | 292         |
| Tri-County                             | 57  | 64  | 41  | 41  | 48  | 51  | 56  | 56  | 55  | 47  | 41  | 55  | 64          |
| West Florida                           | 126 | 81  | 71  | 59  | 76  | 81  | 80  | 87  | 83  | 59  | 80  | 86  | 126         |
| Withlacoochee River                    | 913 | 662 | 514 | 651 | 648 | 673 | 657 | 663 | 647 | 544 | 572 | 845 | 913         |
| Okefenoke                              | 19  | 13  | 10  | 12  | 14  | 15  | 15  | 15  | 13  | 11  | 14  | 18  | 19          |

NR = Not reported

NA = Not applicable

SOURCE: Form PSC/ECR - 1, 3

**TABLE 17**  
**ANNUAL PEAK DEMAND**  
**SELECTED UTILITIES**  
**(MEGAWATTS)**  
**1989-2003**

| UTILITY COMPANY         | 1989   | 1990   | 1991   | 1992   | 1993   | 1994   | 1995   | 1996   | 1997   | 1998   | 1999   | 2000   | 2001   | 2002   | 2003   |
|-------------------------|--------|--------|--------|--------|--------|--------|--------|--------|--------|--------|--------|--------|--------|--------|--------|
| Florida Power & Light   | 13,988 | 13,754 | 14,123 | 14,661 | 15,266 | 15,179 | 16,563 | 18,096 | 16,613 | 17,897 | 17,615 | 17,808 | 18,754 | 19,219 | 20,190 |
| Gulf Power Company      | NR     | NR     | NR     | NR     | NR     | NR     | 2,048  | 2,144  | 2,040  | 2,154  | 2,169  | 2,281  | 2,223  | 2,454  | 2,500  |
| Progress Energy Florida | 6,817  | 5,946  | 6,056  | 6,982  | 6,959  | 6,955  | 7,722  | 8,807  | 8,066  | 8,004  | 8,318  | 8,548  | 8,922  | 9,045  | 10,131 |
| Tampa Electric Company  | 2,712  | 2,630  | 2,678  | 2,815  | 2,892  | 2,754  | 3,170  | 3,351  | 3,118  | 3,266  | 3,372  | 3,504  | 3,782  | 3,634  | 3,881  |
| Fort Pierce             | 121    | 99     | 101    | 102    | 104    | 102    | 128    | 126    | 118    | 116    | 121    | 119    | 120    | 130    | 132    |
| Gainesville             | 296    | 305    | 297    | 320    | 339    | 331    | 361    | 365    | 373    | 396    | 419    | 425    | 409    | 409    | 417    |
| Jacksonville            | 2,012  | 1,789  | 1,756  | 1,881  | 1,998  | 1,973  | 2,190  | 2,401  | 2,130  | 2,338  | 2,427  | 2,614  | 2,665  | 2,607  | 3,055  |
| Lake Worth              | 80     | 68     | 66     | 66     | 70     | 69     | 87     | 82     | 74     | 82     | NR     | 85     | 88     | 86     | 90     |
| Lakeland                | 508    | 408    | 440    | 444    | 457    | 485    | 538    | 610    | 552    | 535    | 649    | 610    | 655    | 659    | 694    |
| Orlando                 | 774    | 708    | 714    | 763    | 760    | 749    | 800    | 885    | 846    | 907    | NR     | 1,058  | 962    | 986    | 1,019  |
| Tallahassee             | 410    | 415    | 412    | 428    | 476    | 338    | 497    | 533    | 486    | 530    | NR     | 569    | 521    | 580    | 590    |
| Vero Beach              | 138    | 109    | 125    | 122    | 125    | 113    | 156    | 174    | 155    | 146    | 151    | 175    | 176    | 178    | 203    |

SOURCES: Form PSC/ECR - 1, 3

**TABLE 18**  
**SUMMER AND WINTER PEAK DEMAND - PROJECTED\***  
**2004-2013**

| YEAR | SUMMER PEAK (MW) | YEAR      | WINTER PEAK (MW) |
|------|------------------|-----------|------------------|
| 2004 | 42,196           | 2004-2005 | 43,934           |
| 2005 | 43,286           | 2005-2006 | 45,251           |
| 2006 | 44,408           | 2006-2007 | 46,413           |
| 2007 | 45,519           | 2007-2008 | 47,522           |
| 2008 | 46,502           | 2008-2009 | 48,711           |
| 2009 | 47,641           | 2009-2010 | 49,914           |
| 2010 | 48,855           | 2010-2011 | 51,176           |
| 2011 | 50,040           | 2011-2012 | 52,456           |
| 2012 | 51,231           | 2012-2013 | 53,712           |
| 2013 | 52,459           | 2013-2014 | 55,029           |

\*Net Firm Peak Demand

SOURCE: Regional Load and Resource Plan - State Supplement, FRCC

**TABLE 19**  
**LOAD FACTORS BY GENERATING UTILITIES**  
**2003**

| GENERATING UTILITIES    | NET ENERGY FOR LOAD<br>(GIGAWATT-HOURS) | PEAK LOAD<br>(MEGAWATTS) | LOAD FACTOR<br>(PERCENTAGE) |
|-------------------------|---|--------------------------|-----------------------------|
| Florida Power & Light   | 108,393                                 | 20,190                   | 61.3                        |
| Gulf Power Company      | 11,874                                  | 2,500                    | 54.2                        |
| Progress Energy Florida | 43,911                                  | 10,131                   | 49.5                        |
| Tampa Electric Company  | 19,188                                  | 3,881                    | 56.4                        |
| Florida Keys Electric   | 749                                     | 134                      | 64.0                        |
| Fort Pierce             | 645                                     | 132                      | 55.7                        |
| Gainesville             | 2,015                                   | 417                      | 55.1                        |
| Homestead               | 384                                     | 68                       | 64.4                        |
| Jacksonville            | 13,120                                  | 3,055                    | 49.0                        |
| Key West                | NR                                      | NR                       | NR                          |
| Kissimmee               | 1,286                                   | 272                      | 54.0                        |
| Lake Worth              | 462                                     | 90                       | 59.0                        |
| Lakeland                | 0                                       | 694                      | 0.0                         |
| New Smyrna Beach        | 386                                     | 295                      | 14.9                        |
| Orlando                 | 5                                       | 1,019                    | 0.1                         |
| Reedy Creek             | 1,249                                   | 178                      | 80.1                        |
| Seminole Electric       | NR                                      | NR                       | NR                          |
| Starke                  | 79                                      | 17                       | 52.7                        |
| Tallahassee             | 2,755                                   | 590                      | 53.3                        |
| Vero Beach              | 769                                     | 203                      | 43.3                        |

SOURCE: Form PSC/ECR - 1, 3 and Table 16.

## **FUEL ANALYSIS**

**TABLE 20  
FUEL REQUIREMENTS  
1989-2003**

| YEAR | COAL<br>(THOUSANDS OF<br>SHORT TONS) | OIL*<br>(THOUSANDS<br>OF BARRELS) | NATURAL GAS<br>(BILLION<br>CUBIC FEET) | NUCLEAR<br>(U-235)<br>(TRILLION BTU) |
|------|--------------------------------------|-----------------------------------|--|--------------------------------------|
| 1989 | 27,180.5                             | 54,006.4                          | 158.1                                  | 3,283.2 **                           |
| 1990 | 26,250.0                             | 40,579.1                          | 188.0                                  | 225.8 **                             |
| 1991 | 27,955.4                             | 48,408.6                          | 202.5                                  | 205.4                                |
| 1992 | 31,259.5                             | 45,048.6                          | 137.1                                  | 268.0                                |
| 1993 | 28,953.9                             | 55,773.2                          | 173.8                                  | 300.6                                |
| 1994 | 30,238.8                             | 53,428.2                          | 181.3                                  | 285.6                                |
| 1995 | 30,912.1                             | 34,944.9                          | 321.9                                  | 300.6                                |
| 1996 | 32,082.9                             | 38,138.8                          | 285.4                                  | 265.8                                |
| 1997 | 34,991.5                             | 30,226.9                          | 299.8                                  | 241.9                                |
| 1998 | 34,936.3                             | 61,669.2                          | 283.6                                  | 326.0                                |
| 1999 | 33,654.0                             | 56,294.0                          | 329.6                                  | 334.0                                |
| 2000 | 34,601.0                             | 53,510.0                          | 324.0                                  | 349.0                                |
| 2001 | 30,786.0                             | 58,389.0                          | 324.4                                  | 339.0                                |
| 2002 | 30,977.0                             | 44,573.0                          | 462.9                                  | 362.0                                |
| 2003 | 30,228.0                             | 47,835.0                          | 470.1                                  | 671.0                                |

\*Residual and distillate

\*\*Prior to 1990, nuclear fuel consumption was reported in kilograms

SOURCES: 1988-1998, EIA Form 759  
1988-1998, FPSC Form AFAD (RRR)-2  
1988-1998, FCG Form 7.3  
1988-1998, A-Schedules  
1999-2002, Regional Load and Resource Plan, FRCC



**TABLE 21**  
**FUEL REQUIREMENTS - PROJECTED**  
**2003-2013**

| YEARS  | COAL<br>(THOUSANDS OF<br>SHORT TONS) | OIL<br>(THOUSANDS OF<br>BARRELS) | NATURAL GAS<br>(BILLIONS OF<br>CUBIC FEET) | NUCLEAR<br>(U-235)<br>(TRILLION BTU) |
|--------|--------------------------------------|----------------------------------|--|--------------------------------------|
| 2003 * | 30,228                               | 47,835                           | 470  | 671                                  |
| 2004   | 29,961                               | 43,956                           | 588  | 665                                  |
| 2005   | 30,541                               | 40,476                           | 620  | 656                                  |
| 2006   | 30,481                               | 37,286                           | 685  | 641                                  |
| 2007   | 31,151                               | 34,967                           | 719  | 634                                  |
| 2008   | 30,729                               | 32,385                           | 757  | 639                                  |
| 2009   | 31,227                               | 31,167                           | 817  | 631                                  |
| 2010   | 30,943                               | 30,677                           | 921  | 649                                  |
| 2011   | 31,255                               | 30,582                           | 983  | 659                                  |
| 2012   | 31,324                               | 24,651                           | 1,043                                      | 659                                  |
| 2013   | 32,505                               | 25,867                           | 1,091                                      | 662                                  |

\*Actual figures

SOURCE: Regional Load and Resource Plan - State Supplement, FRCC

## **CONSUMPTION**

**TABLE 22**  
**MONTHLY CONSUMPTION BY CLASS OF SERVICE**  
**(MEGAWATT-HOURS)**  
**2003**

|                                 | JAN       | FEB       | MAR       | APR       | MAY       | JUN       | JUL       | AUG       | SEP       | OCT       | NOV       | DEC       | TOTAL      |
|---------------------------------|-----------|-----------|-----------|-----------|-----------|-----------|-----------|-----------|-----------|-----------|-----------|-----------|------------|
| <b>Residential</b>              |           |           |           |           |           |           |           |           |           |           |           |           |            |
| Florida Power & Light           | 4,131,540 | 4,044,162 | 3,842,431 | 3,812,379 | 4,242,899 | 4,965,890 | 5,255,879 | 5,136,270 | 5,163,382 | 4,778,187 | 4,233,840 | 3,878,063 | 53,484,922 |
| Florida Public Utilities        | 33,621    | 30,917    | 21,384    | 19,895    | 24,663    | 29,864    | 31,599    | 30,452    | 32,390    | 24,542    | 20,461    | 28,250    | 328,038    |
| Gulf Power Company              | 348,451   | 304,740   | 325,159   | 325,159   | 449,589   | 501,319   | 532,148   | 541,465   | 462,642   | 347,657   | 328,419   | 453,719   | 5,101,101  |
| Progress Energy Florida         | 1,752,347 | 1,607,332 | 1,193,274 | 1,294,165 | 1,562,851 | 1,846,386 | 1,854,598 | 1,974,784 | 1,612,643 | 1,612,643 | 1,401,461 | 1,419,232 | 19,428,942 |
| Tampa Electric Company          | 726,212   | 648,015   | 504,543   | 556,632   | 699,228   | 772,797   | 810,719   | 825,330   | 816,143   | 712,596   | 592,813   | 599,720   | 8,264,748  |
| Jacksonville Electric Authority | 528,786   | 537,260   | 349,194   | 327,852   | 360,659   | 507,932   | 555,845   | 490,073   | 530,789   | 424,011   | 288,290   | 427,588   | 5,328,279  |
| Orlando Utilities Commission    | 145,586   | 161,295   | 106,928   | 115,305   | 135,098   | 167,755   | 170,178   | 173,711   | 164,702   | 152,778   | 122,466   | 117,126   | 1,732,928  |
| <b>Commercial</b>               |           |           |           |           |           |           |           |           |           |           |           |           |            |
| Florida Power & Light           | 3,089,186 | 3,000,725 | 3,266,679 | 3,217,390 | 3,377,096 | 3,689,926 | 3,690,514 | 3,729,379 | 3,783,616 | 3,663,077 | 3,479,591 | 3,437,688 | 41,424,867 |
| Florida Public Utilities        | 23,670    | 21,993    | 20,440    | 21,308    | 25,202    | 27,062    | 27,672    | 28,059    | 29,855    | 24,797    | 23,854    | 27,698    | 301,610    |
| Gulf Power Company              | 266,374   | 224,703   | 266,247   | 283,123   | 336,700   | 330,297   | 354,068   | 361,134   | 323,917   | 296,206   | 286,880   | 284,606   | 3,614,255  |
| Progress Energy Florida         | 817,889   | 788,082   | 835,816   | 897,197   | 986,168   | 1,067,882 | 1,099,046 | 1,080,971 | 1,154,159 | 986,855   | 957,963   | 880,938   | 11,552,966 |
| Tampa Electric Company          | 432,382   | 406,841   | 427,399   | 455,473   | 507,759   | 532,832   | 546,749   | 548,523   | 544,417   | 515,239   | 485,979   | 456,621   | 5,860,214  |
| Jacksonville Electric Authority | 305,476   | 302,171   | 277,953   | 289,399   | 297,824   | 370,921   | 360,149   | 361,813   | 315,752   | 335,752   | 280,282   | 296,861   | 3,829,421  |
| Orlando Utilities Commission*   | 19,240    | 20,739    | 18,663    | 20,363    | 22,503    | 25,418    | 25,007    | 25,323    | 24,147    | 23,444    | 20,573    | 18,591    | 264,011    |
| <b>Industrial</b>               |           |           |           |           |           |           |           |           |           |           |           |           |            |
| Florida Power & Light           | 439,718   | 370,623   | 353,772   | 317,049   | 332,156   | 342,397   | 337,137   | 312,521   | 347,163   | 327,837   | 328,253   | 335,119   | 4,143,745  |
| Florida Public Utilities        | 7,810     | 7,370     | 8,740     | 4,360     | 5,740     | 5,740     | 7,380     | 7,430     | 10,360    | 8,760     | 7,480     | 9,410     | 90,580     |
| Gulf Power Company              | 149,592   | 145,761   | 185,491   | 186,373   | 203,816   | 204,263   | 203,205   | 194,610   | 187,720   | 171,487   | 151,392   | 163,246   | 2,146,956  |
| Progress Energy Florida         | 297,101   | 322,179   | 296,426   | 325,234   | 306,070   | 376,493   | 336,712   | 342,691   | 348,232   | 378,404   | 376,394   | 294,624   | 4,000,560  |
| Tampa Electric Company          | 211,958   | 208,374   | 213,915   | 210,930   | 236,519   | 213,103   | 222,226   | 214,428   | 201,705   | 209,425   | 217,906   | 218,845   | 2,579,334  |
| Jacksonville Electric Authority | 225,055   | 219,275   | 231,825   | 222,183   | 243,662   | 267,454   | 267,454   | 247,208   | 294,415   | 225,586   | 215,994   | 204,819   | 2,822,688  |
| Orlando Utilities Commission*   | 215,332   | 219,876   | 216,951   | 228,814   | 248,374   | 270,349   | 277,471   | 272,407   | 270,980   | 265,493   | 234,787   | 226,932   | 2,947,766  |
| <b>Other</b>                    |           |           |           |           |           |           |           |           |           |           |           |           |            |
| Florida Power & Light           | 46,910    | 46,985    | 47,822    | 47,186    | 46,410    | 48,944    | 49,594    | 44,796    | 53,565    | 47,907    | 49,613    | 52,015    | 581,747    |
| Florida Public Utilities        | 408       | 339       | 334       | 387       | 491       | 243       | 297       | 276       | 273       | 255       | 253       | (754)     | 2,802      |
| Gulf Power Company              | 36,525    | 26,744    | 26,501    | 26,850    | 34,107    | 35,314    | 36,225    | 37,885    | 33,965    | 28,806    | 28,466    | 35,160    | 386,548    |
| Progress Energy Florida         | 216,511   | 219,902   | 220,104   | 227,938   | 249,211   | 264,412   | 255,531   | 246,865   | 303,093   | 271,820   | 259,203   | 239,642   | 2,974,232  |
| Tampa Electric Company          | 109,440   | 107,657   | 114,169   | 118,942   | 135,647   | 135,927   | 129,568   | 139,560   | 143,365   | 143,232   | 135,086   | 125,427   | 1,538,020  |
| Jacksonville Electric Authority | 50,661    | 39,532    | 41,308    | 37,332    | 45,157    | 9,389     | 90,251    | 48,339    | 69,033    | 24,791    | 76,184    | 70,511    | 602,488    |
| Orlando Utilities Commission    | 256,989   | 179,688   | 122,137   | 150,923   | 223,308   | 237,010   | 207,965   | 256,890   | 146,609   | 329,612   | 242,604   | 268,960   | 2,622,695  |
| <b>Total</b>                    |           |           |           |           |           |           |           |           |           |           |           |           |            |
| Florida Power & Light           | 7,707,354 | 7,462,495 | 7,510,704 | 7,394,004 | 7,998,561 | 9,047,157 | 9,333,124 | 9,222,966 | 9,347,726 | 8,817,008 | 8,091,297 | 7,702,885 | 99,635,281 |
| Florida Public Utilities        | 65,509    | 60,619    | 50,898    | 45,950    | 56,096    | 62,909    | 66,948    | 66,217    | 72,878    | 58,354    | 52,048    | 64,604    | 723,030    |
| Gulf Power Company              | 938,284   | 745,659   | 782,979   | 821,505   | 1,024,212 | 1,071,193 | 1,125,646 | 1,135,094 | 1,008,244 | 844,156   | 795,157   | 936,731   | 11,248,860 |
| Progress Energy Florida         | 3,083,848 | 2,937,495 | 2,545,620 | 2,744,534 | 3,104,300 | 3,555,173 | 3,601,158 | 3,780,268 | 3,249,722 | 2,995,021 | 2,834,436 | 2,834,436 | 37,956,700 |
| Tampa Electric Company          | 1,479,992 | 1,370,887 | 1,260,026 | 1,341,977 | 1,579,153 | 1,654,659 | 1,709,262 | 1,727,841 | 1,705,630 | 1,580,492 | 1,431,784 | 1,400,613 | 18,242,316 |
| Jacksonville Electric Authority | 1,109,978 | 1,098,238 | 900,280   | 876,766   | 928,852   | 1,111,803 | 1,284,471 | 1,145,769 | 1,256,050 | 1,010,140 | 860,750   | 999,779   | 12,582,876 |
| Orlando Utilities Commission    | 637,147   | 581,598   | 464,679   | 515,405   | 629,283   | 700,532   | 680,621   | 728,331   | 606,438   | 771,327   | 620,430   | 631,609   | 7,567,400  |

SOURCE: Form PSC/ECR - 4

**TABLE 23**  
**CONSUMPTION BY CLASS OF SERVICE BY UTILITY**  
**(MEGAWATT-HOURS)**  
**2003**

| UTILITIES                | RESIDENTIAL | COMMERCIAL | INDUSTRIAL | OTHER     | TOTAL       |
|--------------------------|-------------|------------|------------|-----------|-------------|
| Florida Power & Light    | 53,484,922  | 41,424,867 | 4,143,745  | 581,747   | 99,635,281  |
| Florida Public Utilities | 328,038     | 301,610    | 90,580     | 2,802     | 723,030     |
| Gulf Power Company       | 5,101,101   | 3,614,255  | 2,146,956  | 386,548   | 11,248,860  |
| Progress Energy Florida  | 19,428,942  | 11,552,966 | 4,000,560  | 2,974,232 | 37,956,700  |
| Tampa Electric Company   | 8,264,748   | 5,860,214  | 2,579,334  | 1,538,020 | 18,242,316  |
| Alachua                  | 37,842      | 53,188     | 0          | 0         | 91,030      |
| Bartow                   | 129,503     | 133,783    | 297        | 8,784     | 272,367     |
| Blountstown              | 11,936      | 23,879     | 0          | 1,935     | 37,750      |
| Bushnell                 | NR          | NR         | NR         | NR        | NR          |
| Central Florida Co-op    | 342,887     | 38,404     | 18,055     | 52,546    | 451,892     |
| Chattahoochee            | 12,505      | 4,493      | 26,316     | 1,564     | 44,878      |
| Choctawhatchee Co-op     | 454,941     | 78,681     | 81,122     | 131       | 614,875     |
| Clay Co-op               | 2,026,297   | 235,934    | 607,007    | 4,396     | 2,873,635   |
| Clewiston                | 52,510      | 7,199      | 69,241     | 761       | 129,711     |
| Escambia River Co-op     | 125,969     | 13,601     | 20,877     | 526       | 160,973     |
| Florida Keys Co-op       | 391,062     | 109,616    | 164,901    | 32,974    | 698,553     |
| Fort Meade               | NR          | NR         | NR         | NR        | NR          |
| Fort Pierce              | 253,775     | 346,832    | 0          | 10,773    | 611,380     |
| Gainesville              | 853,787     | 194,010    | 713,900    | 24,270    | 1,785,967   |
| Glades Co-op             | 158,355     | 34,368     | 75,179     | 79,148    | 347,050     |
| Green Cove Springs       | 37,218      | 11,719     | 52,621     | 2,634     | 104,191     |
| Gulf Coast Co-op         | 239,345     | 53,084     | 0          | 2,670     | 295,100     |
| Havana                   | 12,738      | 9,578      | 0          | 1,021     | 23,337      |
| Homestead                | 189,694     | 32,151     | 114,097    | 18,836    | 354,779     |
| Jacksonville             | 5,328,279   | 3,829,421  | 2,822,688  | 602,488   | 12,582,876  |
| Jacksonville Beach       | 461,217     | 97,021     | 181,124    | 13,519    | 752,881     |
| Key West                 | NR          | NR         | NR         | NR        | NR          |
| Kissimmee                | 636,933     | 158,636    | 412,039    | 11,012    | 1,218,620   |
| Lake Worth               | 256,649     | 94,377     | 73,826     | 0         | 424,852     |
| Lakeland                 | 1,407,867   | 219,490    | 1,010,801  | 98,528    | 2,736,686   |
| Lee County Co-op         | 2,131,699   | 160,484    | 812,144    | 11,856    | 3,116,182   |
| Leesburg                 | 213,284     | 60,686     | 211,623    | 0         | 485,593     |
| Moore Haven              | 10,632      | 1,724      | 5,409      | 268       | 18,032      |
| Mount Dora               | 52,350      | 15,815     | 17,707     | 5,471     | 91,344      |
| New Smyrna Beach         | 230,467     | 49,532     | 80,734     | 2,960     | 363,693     |
| Newberry                 | 12,691      | 1,708      | 5,113      | 6,090     | 25,602      |
| Ocala                    | 523,431     | 135,764    | 584,615    | 31,234    | 1,275,044   |
| Okefenoke*               | 137,453     | 7,590      | 4,041      | 2,705     | 151,790     |
| Orlando                  | 1,732,928   | 264,011    | 2,947,766  | 2,622,695 | 7,567,400   |
| Peace River Co-op        | 330,807     | 57,601     | 95,888     | 0         | 484,296     |
| Quincy                   | NR          | NR         | NR         | NR        | NR          |
| Reedy Creek              | 160         | 10,161     | 1,108,873  | 5,076     | 1,124,269   |
| Seminole Co-op           | NR          | NR         | NR         | NR        | NR          |
| Starke                   | 23,577      | 45,832     | 0          | 0         | 69,409      |
| Sumter Co-op             | 1,526,105   | 150,693    | 421,969    | 1,205     | 2,099,972   |
| Suwannee Valley Co-op    | 291,983     | 30,872     | 63,104     | 292       | 386,251     |
| Tallahassee              | 1,034,549   | 197,988    | 667,303    | 701,670   | 2,601,510   |
| Talquin Co-op            | 702,320     | 68,265     | 146,047    | 18,487    | 935,119     |
| Tri-County Co-op         | 159,605     | 24,389     | 41,901     | 1,474     | 227,370     |
| Vero Beach               | 360,655     | 97,165     | 257,862    | 18,686    | 734,368     |
| Wauchula                 | NR          | NR         | NR         | NR        | NR          |
| West Florida Co-op       | 307,139     | 26,429     | 6,552      | 21,874    | 361,994     |
| Williston                | 10,462      | 6,364      | 11,821     | 929       | 29,575      |
| Withlacoochee Co-op      | 2,337,059   | 644,968    | 214,717    | 13,612    | 3,210,356   |
| Respondent Total**       | 112,158,414 | 70,591,419 | 27,110,454 | 9,918,449 | 219,778,737 |
| FRCC State Total         |             |            |            |           | 214,493,000 |

\*Okefenoke sells power in Florida and Georgia; 2003 figures reflect Florida customers only.

\*\*Respondent total does not include information from every utility, but for those that responded, it includes sales to other public authorities.

For these reasons, respondent totals are not comparable to FRCC totals.

SOURCES: Form PSC/ECR - 1, 4.  
Regional Load and Resource Plan, State Supplement, FRCC.

**TABLE 24**  
**AVERAGE ANNUAL CONSUMPTION BY CLASS OF SERVICE BY UTILITY**  
**(KILOWATT-HOURS)**  
**2003**

| UTILITIES                | RESIDENTIAL | COMMERCIAL | INDUSTRIAL | OTHER      | TOTAL   |
|--------------------------|-------------|------------|------------|------------|---------|
| Florida Power & Light    | 14,859      | 93,162     | 243,297    | 202,230    | 24,516  |
| Florida Public Utilities | 14,495      | 72,791     | 45,290,000 | 148,779    | 26,983  |
| Gulf Power Company       | 15,064      | 71,683     | 7,526,577  | 817,226    | 28,857  |
| Progress Energy Florida  | 14,587      | 74,877     | 1,513,500  | 137,422    | 25,129  |
| Tampa Electric Company   | 15,557      | 88,735     | 2,143,194  | 240,381    | 30,158  |
| Alachua                  | 14,817      | 117,934    | 0          | 0          | 28,898  |
| Bartow                   | 13,173      | 98,370     | 754        | 68,094     | 23,251  |
| Blountstown              | 11,900      | 80,673     | N/A        | 62,423     | 28,384  |
| Bushnell                 | NR          | NR         | NR         | NR         | NR      |
| Central Florida Co-op    | 12,306      | 22,225     | 265,510    | 107,898    | 14,990  |
| Chattahoochee            | 11,451      | 31,640     | 6,578,929  | 25,640     | 34,548  |
| Choctawhatchee Co-op     | 14,514      | 19,014     | 575,334    | 32,750     | 17,259  |
| Clay Co-op               | 15,415      | 16,902     | 915,546    | 9,641      | 19,611  |
| Clewiston                | 15,769      | 15,156     | 449,620    | 4,609      | 31,453  |
| Escambia River Co-op     | 14,900      | 16,527     | 138,257    | 20,223     | 17,027  |
| Florida Keys Co-op       | 15,338      | 23,830     | 402,197    | 86,094     | 22,614  |
| Fort Meade               | NR          | NR         | NR         | NR         | NR      |
| Fort Pierce              | 11,926      | 97,370     | 0          | N/A        | 23,839  |
| Gainesville              | 11,467      | 24,456     | 683,158    | 8,183      | 20,671  |
| Glades Co-op             | 13,737      | 9,314      | 139,479    | 13,191,296 | 22,017  |
| Green Cove Springs       | 13,397      | 24,364     | 461,584    | 439,002    | 30,835  |
| Gulf Coast Co-op         | 13,959      | 47,019     | N/A        | 17,567     | 16,015  |
| Havana                   | 11,983      | 44,756     | N/A        | 56,723     | 18,021  |
| Homestead                | 13,136      | 19,047     | 321,401    | 204,743    | 21,403  |
| Jacksonville             | 15,732      | 106,646    | 6,671,707  | 154,868    | 33,207  |
| Jacksonville Beach       | 17,627      | 19,967     | 511,650    | 142,305    | 23,921  |
| Key West                 | NR          | NR         | NR         | NR         | NR      |
| Kissimmee                | 14,611      | 23,425     | 504,332    | N/A        | 23,809  |
| Lake Worth               | 11,773      | 31,107     | 689,959    | 0          | 17,018  |
| Lakeland                 | 15,190      | 22,207     | 792,164    | 9,393      | 23,936  |
| Lee County Co-op         | 14,576      | 14,150     | 261,223    | 59,576     | 19,367  |
| Leesburg                 | 12,887      | 22,012     | 499,111    | ERR        | 24,611  |
| Moore Haven              | 12,291      | 15,958     | 300,483    | 11,634     | 17,783  |
| Mount Dora               | 12,048      | 24,109     | 340,523    | 3,199      | 13,506  |
| New Smyrna Beach         | 11,780      | 27,796     | 768,891    | 3,557      | 16,321  |
| Newberry                 | 13,824      | 16,426     | 150,372    | 79,092     | 22,596  |
| Ocala                    | 13,690      | 20,520     | 475,297    | 28,421     | 27,025  |
| Okefenoke**              | 16,655      | 17,489     | 4,041,090  | 48,310     | 17,359  |
| Orlando                  | 12,894      | 16,407     | 567,979    | 81,005     | 40,240  |
| Peace River Co-op        | 14,491      | 13,109     | 538,699    | N/A        | 17,674  |
| Quincy                   | NR          | NR         | NR         | NR         | NR      |
| Reedy Creek              | 17,753      | 29,031     | 1,367,291  | 133,580    | 930,686 |
| Seminole Co-op           | NR          | NR         | NR         | NR         | NR      |
| Starke                   | 12,210      | 68,509     | 0          | 0          | 26,696  |
| Sumter Co-op             | 13,757      | 13,009     | 718,857    | 41,539     | 17,055  |
| Suwannee Valley Co-op    | 14,475      | 19,151     | 1,502,484  | 3,892      | 17,637  |
| Tallahassee              | 13,030      | 23,598     | 356,085    | 169,118    | 27,732  |
| Talquin Co-op            | 15,047      | 17,856     | 737,610    | 18,487,372 | 18,446  |
| Tri-County Co-op         | 10,945      | 15,654     | 487,225    | 12,934     | 13,915  |
| Vero Beach               | 13,329      | 22,311     | 412,579    | 58,945     | 22,698  |
| Wauchula                 | NR          | NR         | NR         | NR         | NR      |
| West Florida Co-op       | 14,178      | 11,054     | 68,969     | 40,885     | 14,665  |
| Williston                | 11,001      | 26,964     | 274,907    | 12,554     | 22,680  |
| Withlacoochee Co-op      | 14,848      | 40,705     | 4,129,174  | 46,299     | 18,494  |
| Respondent Average       | 14,748      | 76,582     | 618,428    | 106,724    | 25,368  |

NR=Not Reported

\*\*Okefenoke Rural EMC sells power in Florida and Georgia; figures reflect Florida customers only.

SOURCES: Tables 23 and 33 (from Form PSC/ECR - 1,4)

**TABLE 25**  
**SALE FOR RESALE ACTIVITY BY SELECTED UTILITY**  
**(MEGAWATT-HOURS)**  
**2003**

| UTILITY                         | TOTAL<br>RESALES<br>(MWH) | TOTAL SALES<br>TO ULTIMATE<br>CUSTOMERS<br>(MWH) | UTILITY<br>TOTAL<br>SALES<br>(MWH) | AVERAGE<br>RESALES<br>PER MONTH<br>(MWH/MONTH) | RESALES AS<br>PERCENTAGE<br>OF TOTAL<br>(%) |
|---------------------------------|---------------------------|--|------------------------------------|--|---|
| Florida Power & Light           | 3,862,948                 | 99,495,657                                       | 103,358,605                        | 321,912  | 3.74  |
| Florida Public Utilities        | 0                         | 723,030  | 723,030                            | 0  | 0.00  |
| Gulf Power Company              | 4,943,085                 | 11,248,860                                       | 16,191,945                         | 411,924  | 30.53                                       |
| Progress Energy Florida         | 4,322,616                 | 37,956,700                                       | 42,279,316                         | 360,218  | 10.22                                       |
| Tampa Electric Company          | 691,292                   | 18,242,316                                       | 18,933,608                         | 57,608   | 3.65  |
| Alabama Electric Cooperative*   | 1,536,836                 | 0  | 1,536,836                          | 128,070  | 100.00                                      |
| Gainesville                     | 145,537                   | 1,785,967  | 1,931,504                          | 12,128   | 7.53  |
| Jacksonville                    | 981,052                   | 12,582,876                                       | 13,563,928                         | 81,754   | 7.23  |
| Lake Worth                      | 0                         | 424,852  | 424,852                            | 0  | 0.00  |
| Lakeland                        | 599,622                   | 2,736,686  | 3,336,308                          | 49,969   | 17.97                                       |
| New Smyrna Beach                | 13,364                    | 363,693  | 25,602                             | 1,114  | 52.20                                       |
| Orlando                         | 2,475,165                 | 5,092,233  | 7,567,398                          | 206,264  | 32.71                                       |
| Reedy Creek                     | 61,687                    | 1,124,269  | 1,185,956                          | 5,141  | 5.20  |
| Seminole Electric Cooperative** | NR                        | NR   | NR                                 | NR   | 100.00**                                    |
| Suwannee Valley Co-op           | 6,001                     | 386,251  | 392,252                            | 500  | 1.53  |
| Tallahassee                     | 44,601                    | 2,601,510  | 2,646,111                          | 3,717  | 1.69  |
| Talquin Electric Cooperative    | 0                         | 935,119  | 935,119                            | 0  | 0.00  |

\*Alabama Electric Cooperative does all of its Florida business on a resale basis.

\*\*Seminole Electric Cooperative generates only for resale.

SOURCES: FERC Form 1  
Form PSC/ECR - 1, 4

**TABLE 26**  
**CONSUMPTION BY UTILITY**  
**(MEGAWATT-HOURS)**  
**1999-2003**

| UTILITIES                | 1999        | 2000        | 2001        | 2002        | 2003        |
|--------------------------|-------------|-------------|-------------|-------------|-------------|
| Florida Power & Light    | 84,601,566  | 87,969,473  | 90,294,066  | 95,598,398  | 99,635,281  |
| Florida Public Utilities | 716,494     | 746,849     | 724,395     | 743,639     | 723,030     |
| Gulf Power Company       | 9,559,183   | 10,112,966  | 10,173,246  | 10,771,897  | 11,248,860  |
| Progress Energy Florida  | 33,441,029  | 34,831,932  | 35,262,905  | 36,859,350  | 37,956,700  |
| Tampa Electric Company   | 15,804,961  | 16,637,860  | 16,976,047  | 17,925,145  | 18,242,316  |
| Alachua                  | 62,431      | 67,962      | 72,669      | NR          | 91,030      |
| Bartow                   | 273,288     | 273,089     | 270,869     | 303,428     | 272,367     |
| Blountstown              | 34,977      | 37,494      | 16,938      | 39,641      | 37,750      |
| Bushnell                 | 23,103      | 22,362      | 27,514      | NR          | NR          |
| Central Florida          | 373,077     | 398,447     | 409,956     | 441,371     | 451,892     |
| Chattahoochee            | 48,059      | 45,184      | 43,753      | 45,919      | 44,878      |
| Choctawhatchee           | 495,492     | 545,067     | 545,928     | 601,555     | 614,875     |
| Clay                     | 2,289,540   | 2,482,580   | 2,604,099   | 2,782,347   | 2,873,635   |
| Clewiston                | 116,325     | 119,393     | 127,028     | 125,658     | 129,711     |
| Escambia River           | 145,614     | 158,404     | 151,767     | 163,252     | 160,973     |
| Florida Keys             | 614,717     | NR          | 638,748     | 679,368     | 698,553     |
| Fort Meade               | NR          | 41,065      | 40,723      | 40,402      | NR          |
| Fort Pierce              | 552,308     | 572,416     | 572,466     | 590,432     | 611,380     |
| Gainesville              | 1,606,155   | 1,655,687   | 1,695,692   | 1,695,692   | 1,785,967   |
| Glades                   | NR          | 300,197     | 305,263     | 321,580     | 347,050     |
| Green Cove Springs       | 125,962     | 107,341     | 100,438     | 101,810     | 104,191     |
| Gulf Coast               | 245,046     | 26,735      | 267,416     | 293,436     | 295,100     |
| Havana                   | 21,834      | 23,303      | 22,765      | NR          | 23,337      |
| Homestead                | 307,758     | 318,923     | 324,917     | 342,173     | 354,779     |
| Jacksonville             | 11,235,788  | 11,587,856  | 11,961,105  | 12,300,820  | 12,582,876  |
| Jacksonville Beach       | 650,070     | 678,867     | 703,005     | 718,739     | 752,881     |
| Key West                 | 632,750     | 663,591     | 674,731     | 722,494     | NR          |
| Kissimmee                | NR          | 1,065,354   | 1,094,880   | 1,153,882   | 1,218,620   |
| Lake Worth               | NR          | 368,453     | 375,492     | 391,483     | 424,852     |
| Lakeland                 | 2,463,295   | 2,542,870   | 2,565,778   | 2,702,406   | 2,736,686   |
| Lee County               | 2,485,399   | 2,620,680   | 2,727,917   | 2,909,141   | 3,116,182   |
| Leesburg                 | 428,715     | 439,611     | 450,899     | 477,273     | 485,593     |
| Moore Haven              | 15,941      | 16,797      | 16,655      | 17,748      | 18,032      |
| Mount Dora               | 81,518      | NR          | NR          | 93,994      | 91,344      |
| New Smyrna Beach         | 340,606     | 340,632     | 341,017     | 356,287     | 363,693     |
| Newberry                 | 31,956      | NR          | NR          | 25,126      | 25,602      |
| Ocala                    | 1,153,211   | 1,214,572   | 1,216,919   | 1,239,535   | 1,275,044   |
| Okefenoke*               | 132,725     | 138,611     | 141,384     | 152,773     | 151,790     |
| Orlando Utilities        | NR          | 5,035,886   | 5,218,750   | 7,195,409   | 7,567,400   |
| Peace River              | 353,371     | 384,846     | 408,961     | 448,461     | 484,296     |
| Quincy                   | NR          | NR          | 152,848     | 155,571     | NR          |
| Reedy Creek              | NR          | 1,101,913   | 1,100,380   | 1,124,053   | 1,124,269   |
| Starke                   | 64,623      | 60,899      | 65,510      | 68,797      | 69,409      |
| Sumter                   | 1,530,635   | 1,679,416   | 1,727,520   | 1,940,004   | 2,099,972   |
| Suwannee Valley          | 296,455     | 311,861     | 318,268     | 342,209     | 386,251     |
| Tallahassee              | NR          | 2,441,138   | 2,431,013   | 2,587,945   | 2,601,510   |
| Talquin                  | 814,166     | 859,516     | 872,490     | 925,238     | 935,119     |
| Tri-County               | 194,155     | 203,897     | 207,784     | 226,815     | 227,370     |
| Vero Beach               | 644,526     | 677,162     | 690,445     | 694,135     | 734,368     |
| Wauchula                 | 60,548      | 62,088      | NR          | NR          | NR          |
| West Florida             | 327,817     | 347,519     | 348,291     | 368,941     | 361,994     |
| Williston                | 28,490      | 29,944      | 28,945      | 30,630      | 29,575      |
| Withlacoochee            | 2,589,529   | 2,796,003   | 2,854,674   | 3,095,402   | 3,210,356   |
| Respondent Total**       | 178,015,208 | 195,164,713 | 200,365,268 | 212,931,803 | 219,778,737 |
| FRCC State Total         | 184,678,000 | 194,238,000 | 197,113,000 | 207,590,000 | 214,493,000 |

\*Okefenoke sells power in Florida and Georgia; these figures reflect Florida customers only.

\*\*Respondent Total does not include information from every utility every year, but for those that responded, it includes sales to other public authorities.

For these reasons, respondent totals are not comparable to FRCC totals.

SOURCES: Table 23 and 27.

**TABLE 27**  
**TOTAL CONSUMPTION AND PERCENTAGE CHANGE BY CLASS OF SERVICE**  
**1994-2003**

| YEAR |                        | RESIDENTIAL | COMMERCIAL | INDUSTRIAL | OTHER<br>PUBLIC<br>AUTHORITIES* | TOTAL   |
|------|------------------------|-------------|------------|------------|---------------------------------|---------|
| 1994 | Consumption (GWH)      | 77,879      | 53,003     | 18,872     | 5,572                           | 155,326 |
|      | Change from prior year | 5.0%        | 4.9%       | 1.7%       | 3.1%                            | 4.5%    |
| 1995 | Consumption (GWH)      | 82,681      | 54,808     | 19,482     | 5,859                           | 162,830 |
|      | Change from prior year | 6.2%        | 3.4%       | 3.2%       | 5.2%                            | 4.8%    |
| 1996 | Consumption (GWH)      | 85,207      | 55,895     | 20,146     | 6,049                           | 167,297 |
|      | Change from prior year | 3.1%        | 2.1%       | 3.4%       | 3.2%                            | 2.8%    |
| 1997 | Consumption (GWH)      | 84,847      | 58,541     | 20,610     | 6,356                           | 170,354 |
|      | Change from prior year | -0.4%       | 4.6%       | 2.3%       | 5.1%                            | 1.8%    |
| 1998 | Consumption (GWH)      | 92,637      | 62,164     | 21,393     | 5,235                           | 181,429 |
|      | Change from prior year | 9.2%        | 6.2%       | 3.8%       | -17.6%                          | 6.5%    |
| 1999 | Consumption (GWH)      | 92,386      | 66,022     | 21,132     | 5,138                           | 184,678 |
|      | Change from prior year | -0.3%       | 6.2%       | -1.2%      | -1.9%                           | 1.8%    |
| 2000 | Consumption (GWH)      | 97,258      | 68,945     | 21,343     | 5,320                           | 192,866 |
|      | Change from prior year | 6.8%        | 4.3%       | 1.1%       | 4.8%                            | 5.2%    |
| 2001 | Consumption (GWH)      | 99,765      | 71,616     | 21,621     | 5,086                           | 198,088 |
|      | Change from prior year | 2.6%        | 2.3%       | 1.3%       | -3.6%                           | 2.2%    |
| 2002 | Consumption (GWH)      | 106,445     | 73,812     | 22,040     | 5,293                           | 207,590 |
|      | Change from prior year | 6.7%        | 3.1%       | 1.9%       | 4.1%                            | 4.8%    |
| 2003 | Consumption (GWH)      | 110,821     | 75,647     | 22,453     | 5,572                           | 214,493 |
|      | Change from prior year | 4.1%        | 2.5%       | 1.9%       | 5.3%                            | 3.3%    |

\*Includes Street and Highway Lighting and Interdepartmental

Occasionally, the FRCC revises figures slightly. Numbers elsewhere in this report may not match for this reason.

SOURCES: Regional Load and Resource Plan, FRCC



**TABLE 28**  
**CONSUMPTION AS A PERCENTAGE OF TOTAL BY CLASS OF SERVICE**  
**1989-2003**

| YEAR | RESIDENTIAL | COMMERCIAL | INDUSTRIAL | OTHER |
|------|-------------|------------|------------|-------|
| 1989 | 49.33       | 33.08      | 14.40      | 3.19  |
| 1990 | 49.57       | 31.94      | 15.43      | 3.06  |
| 1991 | 49.56       | 30.13      | 16.55      | 3.76  |
| 1992 | 49.11       | 30.74      | 16.72      | 3.42  |
| 1993 | 50.48       | 31.93      | 14.47      | 3.12  |
| 1994 | 50.39       | 32.29      | 13.82      | 3.50  |
| 1995 | 51.12       | 30.75      | 14.93      | 3.20  |
| 1996 | 51.27       | 31.18      | 14.35      | 3.19  |
| 1997 | 50.06       | 32.05      | 14.57      | 3.32  |
| 1998 | 50.97       | 31.72      | 14.13      | 3.18  |
| 1999 | 50.89       | 33.97      | 11.93      | 3.21  |
| 2000 | 49.79       | 37.34      | 9.53       | 3.34  |
| 2001 | 50.59       | 34.11      | 11.83      | 3.47  |
| 2002 | 50.76       | 32.25      | 12.74      | 4.26  |
| 2003 | 51.03       | 32.12      | 12.34      | 4.51  |

SOURCES: Table 23.

## **REVENUES**

**TABLE 29**  
**MONTHLY REVENUES BY CLASS OF SERVICE BY SELECT UTILITY**  
**(IN THOUSANDS)**  
**2003**

|                                 | JAN       | FEB       | MAR       | APR       | MAY       | JUN       | JUL       | AUG       | SEP       | OCT       | NOV       | DEC       | TOTAL       |
|---------------------------------|-----------|-----------|-----------|-----------|-----------|-----------|-----------|-----------|-----------|-----------|-----------|-----------|-------------|
| <b>Residential</b>              |           |           |           |           |           |           |           |           |           |           |           |           |             |
| Florida Power & Light           | \$333,595 | \$319,272 | \$310,133 | \$322,242 | \$360,827 | \$423,063 | \$448,210 | \$462,558 | \$467,871 | \$432,719 | \$385,303 | \$353,743 | \$4,619,536 |
| Florida Public Utilities        | 2,001     | 1,852     | 1,345     | 1,267     | 1,505     | 1,806     | 1,890     | 1,828     | 1,941     | 1,514     | 1,297     | 1,717     | 19,963      |
| Gulf Power Company              | 37,134    | 26,658    | 24,176    | 25,749    | 34,091    | 36,743    | 39,115    | 39,991    | 34,409    | 27,141    | 26,267    | 34,704    | 386,178     |
| Progress Energy Florida         | 144,858   | 132,999   | 100,018   | 113,212   | 135,776   | 159,882   | 165,380   | 160,599   | 170,535   | 140,136   | 121,917   | 123,374   | 1,668,686   |
| Tampa Electric Company          | 64,596    | 58,176    | 46,364    | 53,183    | 65,568    | 71,956    | 75,240    | 76,518    | 75,720    | 66,736    | 56,340    | 57,010    | 767,407     |
| Jacksonville Electric Authority | 35,921    | 36,461    | 24,369    | 22,973    | 25,103    | 34,576    | 37,723    | 33,381    | 36,122    | 29,387    | 20,210    | 29,492    | 365,728     |
| Orlando Utilities Commission    | 11,686    | 12,562    | 10,197    | 10,145    | 11,515    | 13,559    | 14,877    | 13,559    | 14,625    | 11,577    | 11,190    | 10,518    | 146,010     |
| <b>Commercial</b>               |           |           |           |           |           |           |           |           |           |           |           |           |             |
| Florida Power & Light           | \$209,533 | \$202,206 | \$222,030 | \$234,507 | \$245,838 | \$263,962 | \$263,211 | \$283,769 | \$289,408 | \$282,596 | \$270,333 | \$266,024 | \$3,033,417 |
| Florida Public Utilities        | 1,247     | 1,176     | 1,096     | 1,132     | 1,302     | 1,398     | 1,419     | 1,440     | 1,523     | 1,295     | 1,253     | 1,436     | 15,717      |
| Gulf Power Company              | 16,450    | 14,677    | 16,970    | 17,612    | 20,319    | 19,480    | 20,878    | 21,492    | 19,195    | 18,473    | 18,226    | 18,278    | 222,050     |
| Progress Energy Florida         | 49,937    | 49,024    | 50,999    | 58,533    | 64,285    | 68,727    | 70,590    | 69,824    | 73,322    | 64,257    | 62,002    | 56,884    | 738,384     |
| Tampa Electric Company          | 32,633    | 31,459    | 32,673    | 36,679    | 40,381    | 41,888    | 43,121    | 42,723    | 42,680    | 40,769    | 38,589    | 36,466    | 460,061     |
| Jacksonville Electric Authority | 16,693    | 16,769    | 15,352    | 16,041    | 16,534    | 18,910    | 20,074    | 19,500    | 19,500    | 18,866    | 15,551    | 16,566    | 210,441     |
| Orlando Utilities Commission    | 1,568     | 1,602     | 1,804     | 1,795     | 1,929     | 2,030     | 2,199     | 1,949     | 2,163     | 1,907     | 1,696     | 1,547     | 22,189      |
| <b>Industrial</b>               |           |           |           |           |           |           |           |           |           |           |           |           |             |
| Florida Power & Light           | \$16,137  | \$19,186  | \$18,867  | \$18,447  | \$19,327  | \$20,083  | \$19,578  | \$19,408  | \$21,859  | \$20,846  | \$21,032  | \$21,009  | \$235,779   |
| Florida Public Utilities        | 297       | 421       | 379       | 153       | 244       | 226       | 278       | 262       | 311       | 291       | 321       | 326       | 3,509       |
| Gulf Power Company              | 6,766     | 6,689     | 8,135     | 8,186     | 8,876     | 9,448     | 9,184     | 9,006     | 8,669     | 7,901     | 7,177     | 7,412     | 97,449      |
| Progress Energy Florida         | 14,044    | 15,109    | 14,218    | 16,799    | 16,055    | 19,286    | 17,216    | 17,588    | 17,861    | 19,824    | 19,152    | 15,150    | 202,302     |
| Tampa Electric Company          | 11,726    | 11,251    | 12,097    | 12,727    | 14,288    | 13,103    | 14,185    | 12,953    | 13,060    | 12,887    | 12,711    | 12,897    | 153,885     |
| Jacksonville Electric Authority | 9,390     | 8,492     | 8,830     | 8,716     | 8,860     | 9,232     | 9,945     | 9,400     | 10,903    | 12,037    | 9,219     | 8,653     | 113,677     |
| Orlando Utilities Commission    | 11,924    | 11,438    | 14,587    | 15,520    | 16,217    | 16,168    | 18,594    | 15,328    | 18,334    | 16,056    | 13,184    | 12,831    | 180,181     |
| <b>Other</b>                    |           |           |           |           |           |           |           |           |           |           |           |           |             |
| Florida Power & Light           | \$5,469   | \$5,811   | \$5,063   | \$5,703   | \$5,718   | \$5,797   | \$5,855   | \$5,909   | \$6,561   | \$5,926   | \$5,625   | \$6,551   | \$69,988    |
| Florida Public Utilities        | 36        | 29        | 33        | 32        | 37        | 25        | 27        | 26        | 26        | 25        | 25        | (27)      | 294         |
| Gulf Power Company              | 1,616     | 1,187     | 1,165     | 1,199     | 1,416     | 1,496     | 1,533     | 1,572     | 1,465     | 1,241     | 1,234     | 1,459     | 16,583      |
| Progress Energy Florida         | 12,426    | 12,727    | 12,626    | 14,077    | 15,425    | 16,069    | 15,622    | 15,341    | 18,105    | 16,643    | 15,905    | 14,578    | 179,544     |
| Tampa Electric Company          | 8,723     | 8,708     | 9,094     | 9,998     | 11,038    | 11,042    | 10,408    | 11,267    | 11,605    | 11,569    | 11,052    | 10,362    | 124,866     |
| Jacksonville Electric Authority | 2,104     | 1,705     | 1,694     | 1,377     | 1,794     | 671       | 3,181     | 1,881     | 2,353     | 1,122     | 2,395     | 2,955     | 23,232      |
| Orlando Utilities Commission    | 12,862    | 9,622     | 7,452     | 9,161     | 14,137    | 14,163    | 10,691    | 14,501    | 16,144    | 17,695    | 13,193    | 15,149    | 154,770     |
| <b>Total</b>                    |           |           |           |           |           |           |           |           |           |           |           |           |             |
| Florida Power & Light           | \$564,734 | \$546,475 | \$556,093 | \$580,899 | \$631,710 | \$712,905 | \$736,854 | \$771,644 | \$785,699 | \$742,087 | \$682,293 | \$647,327 | \$7,958,720 |
| Florida Public Utilities        | 3,581     | 3,478     | 2,853     | 2,584     | 3,088     | 3,455     | 3,614     | 3,556     | 3,801     | 3,125     | 2,896     | 3,452     | 39,483      |
| Gulf Power Company              | 61,966    | 49,211    | 50,446    | 52,746    | 64,702    | 67,167    | 70,710    | 72,061    | 63,738    | 54,756    | 52,904    | 61,853    | 722,260     |
| Progress Energy Florida         | 221,265   | 209,859   | 177,861   | 202,621   | 231,541   | 263,964   | 268,808   | 263,352   | 279,823   | 240,860   | 218,976   | 209,986   | 2,788,916   |
| Tampa Electric Company          | 117,678   | 109,594   | 100,228   | 112,587   | 131,275   | 137,989   | 142,954   | 143,461   | 143,065   | 131,961   | 118,692   | 116,735   | 1,506,219   |
| Jacksonville Electric Authority | 64,108    | 63,427    | 50,245    | 49,107    | 52,291    | 63,389    | 70,933    | 64,162    | 68,963    | 61,412    | 47,375    | 57,666    | 713,078     |
| Orlando Utilities Commission    | 38,040    | 35,224    | 34,040    | 36,621    | 43,798    | 45,920    | 46,361    | 45,337    | 51,266    | 47,235    | 39,263    | 40,045    | 503,150     |

SOURCE: Form PSC/ECR - 4

**TABLE 30**  
**CUSTOMER REVENUES BY CLASS OF SERVICE**  
**(IN THOUSANDS)**  
**1989-2003**

| YEAR | RESIDENTIAL | COMMERCIAL | INDUSTRIAL | OTHER PUBLIC<br>AUTHORITIES* | TOTAL      |
|------|-------------|------------|------------|------------------------------|------------|
| 1989 | 5,279,887   | 3,009,559  | 1,097,216  | 362,259                      | 9,748,921  |
| 1990 | 5,520,066   | 3,121,059  | 1,128,528  | 303,506                      | 10,073,159 |
| 1991 | 5,736,646   | 3,220,832  | 1,146,858  | 342,605                      | 10,446,941 |
| 1992 | 5,681,719   | 2,940,669  | 1,338,816  | 336,772                      | 10,297,976 |
| 1993 | 6,140,038   | 3,123,365  | 1,361,449  | 350,405                      | 10,975,257 |
| 1994 | 6,252,005   | 3,259,074  | 1,226,500  | 359,252                      | 11,096,831 |
| 1995 | 6,635,847   | 3,303,139  | 1,352,628  | 484,992                      | 11,776,606 |
| 1996 | 7,056,633   | 3,570,759  | 1,363,019  | 376,590                      | 12,367,001 |
| 1997 | 7,074,435   | 3,722,308  | 1,382,150  | 390,703                      | 12,569,596 |
| 1998 | 7,525,835   | 3,684,867  | 1,483,475  | 383,985                      | 13,078,162 |
| 1999 | 6,955,823   | 3,745,961  | 1,042,359  | 357,003                      | 12,101,146 |
| 2000 | 6,218,105   | 3,722,924  | 677,420    | 341,665                      | 10,960,113 |
| 2001 | 8,682,796   | 4,671,712  | 1,495,201  | 471,932                      | 15,321,641 |
| 2002 | 8,768,596   | 4,580,867  | 1,509,709  | 472,945                      | 15,332,116 |
| 2003 | 9,566,860   | 5,017,993  | 1,580,890  | 517,843                      | 16,683,586 |

\*Other includes Street and Highway Lighting and Interdepartmental

SOURCES: Form PSC/ECR - 1

**TABLE 31**  
**CUSTOMER REVENUES AS A PERCENTAGE OF TOTAL BY CLASS OF SERVICE**  
**1989-2003**

| YEAR | RESIDENTIAL | COMMERCIAL | INDUSTRIAL | OTHER PUBLIC AUTHORITIES* |
|------|-------------|------------|------------|---------------------------|
| 1989 | 54.2        | 30.9       | 11.3       | 3.7                       |
| 1990 | 54.8        | 31.0       | 11.2       | 3.0                       |
| 1991 | 54.9        | 30.8       | 11.0       | 3.3                       |
| 1992 | 55.2        | 28.6       | 13.0       | 3.3                       |
| 1993 | 55.9        | 28.5       | 12.4       | 3.2                       |
| 1994 | 56.3        | 29.4       | 11.1       | 3.2                       |
| 1995 | 56.3        | 28.0       | 11.5       | 4.1                       |
| 1996 | 57.1        | 28.9       | 11.0       | 3.0                       |
| 1997 | 56.3        | 31.3       | 10.1       | 2.3                       |
| 1998 | 57.5        | 28.2       | 11.3       | 2.9                       |
| 1999 | 57.5        | 31.0       | 8.6        | 3.0                       |
| 2000 | 56.7        | 34.0       | 6.2        | 3.1                       |
| 2001 | 56.7        | 30.5       | 9.8        | 3.1                       |
| 2002 | 57.2        | 29.9       | 9.8        | 3.1                       |
| 2003 | 57.3        | 30.1       | 9.5        | 3.1                       |

\*Other includes Street and Highway Lighting and Interdepartmental

SOURCE: Table 30.

**NUMBER OF CUSTOMERS**

**TABLE 32  
MONTHLY NUMBER OF CUSTOMERS BY CLASS OF SERVICE BY SELECT UTILITY  
2003**

|                                 | JAN       | FEB       | MAR       | APR       | MAY       | JUN       | JUL       | AUG       | SEP       | OCT       | NOV       | DEC       | MONTHLY AVERAGE |
|---------------------------------|-----------|-----------|-----------|-----------|-----------|-----------|-----------|-----------|-----------|-----------|-----------|-----------|-----------------|
| <b>Residential</b>              |           |           |           |           |           |           |           |           |           |           |           |           |                 |
| Florida Power & Light           | 3,613,511 | 3,626,512 | 3,000,725 | 3,645,127 | 3,642,135 | 3,646,071 | 3,649,435 | 3,655,348 | 3,663,254 | 3,672,105 | 3,684,389 | 3,696,253 | 3,599,572       |
| Florida Public Utilities        | 22,402    | 22,506    | 22,550    | 22,627    | 22,562    | 22,687    | 22,572    | 22,696    | 22,755    | 22,625    | 22,760    | 22,838    | 22,632          |
| Gulf Power Company              | 334,803   | 335,627   | 336,285   | 337,153   | 337,844   | 338,543   | 339,210   | 339,771   | 340,164   | 340,912   | 341,324   | 341,934   | 338,631         |
| Progress Energy Florida         | 1,314,997 | 1,328,691 | 1,309,065 | 1,334,280 | 1,324,449 | 1,320,653 | 1,333,076 | 1,324,179 | 1,353,638 | 1,350,881 | 1,349,774 | 1,339,285 | 1,331,914       |
| Tampa Electric Company          | 526,094   | 528,172   | 529,624   | 529,259   | 529,170   | 529,937   | 530,632   | 531,664   | 532,422   | 534,062   | 536,239   | 537,812   | 531,257         |
| Jacksonville Electric Authority | 336,179   | 337,436   | 339,078   | 337,368   | 339,299   | 336,082   | 354,001   | 327,913   | 349,783   | 375,351   | 292,763   | 339,148   | 338,700         |
| Orlando Utilities Commission    | 132,943   | 133,140   | 133,508   | 133,670   | 134,053   | 134,143   | 134,430   | 134,735   | 135,116   | 135,336   | 135,697   | 136,001   | 134,398         |
| <b>Commercial</b>               |           |           |           |           |           |           |           |           |           |           |           |           |                 |
| Florida Power & Light           | 439,718   | 440,526   | 441,273   | 442,374   | 443,371   | 443,419   | 445,030   | 445,870   | 446,934   | 448,097   | 449,181   | 450,059   | 444,654         |
| Florida Public Utilities        | 4,083     | 4,104     | 4,112     | 4,128     | 4,130     | 4,146     | 4,139     | 4,177     | 4,153     | 4,146     | 4,167     | 4,237     | 4,144           |
| Gulf Power Company              | 49,570    | 49,818    | 49,954    | 50,070    | 50,238    | 50,380    | 50,471    | 50,365    | 50,733    | 50,975    | 51,142    | 51,169    | 50,420          |
| Progress Energy Florida         | 151,478   | 152,200   | 150,307   | 155,195   | 154,413   | 152,799   | 154,984   | 153,917   | 157,167   | 157,077   | 156,381   | 155,601   | 154,293         |
| Tampa Electric Company          | 65,311    | 65,580    | 65,686    | 65,836    | 65,753    | 65,888    | 65,968    | 66,116    | 66,324    | 66,543    | 66,673    | 66,819    | 66,041          |
| Jacksonville Electric Authority | 37,805    | 36,678    | 37,728    | 37,888    | 38,018    | 34,308    | 35,235    | 33,775    | 35,790    | 38,785    | 30,614    | 34,268    | 35,908          |
| Orlando Utilities Commission    | 15,896    | 15,942    | 15,982    | 16,038    | 16,008    | 16,064    | 16,109    | 16,121    | 16,186    | 16,232    | 16,269    | 16,246    | 16,091          |
| <b>Industrial</b>               |           |           |           |           |           |           |           |           |           |           |           |           |                 |
| Florida Power & Light           | 16,235    | 16,360    | 16,601    | 16,652    | 16,792    | 16,828    | 17,050    | 17,243    | 17,358    | 17,596    | 17,830    | 17,835    | 17,032          |
| Florida Public Utilities        | 2         | 2         | 2         | 2         | 2         | 2         | 2         | 2         | 2         | 2         | 2         | 2         | 2               |
| Gulf Power Company              | 285       | 286       | 285       | 288       | 287       | 286       | 286       | 286       | 285       | 286       | 282       | 281       | 285             |
| Progress Energy Florida         | 2,572     | 2,564     | 2,554     | 2,616     | 2,620     | 2,653     | 2,659     | 2,668     | 2,687     | 2,737     | 2,696     | 2,693     | 2,643           |
| Tampa Electric Company          | 1,073     | 1,102     | 1,124     | 1,152     | 1,168     | 1,202     | 1,231     | 1,253     | 1,268     | 1,279     | 1,294     | 1,296     | 1,204           |
| Jacksonville Electric Authority | 191       | 190       | 191       | 191       | 189       | 1,052     | 1,135     | 1,122     | 196       | 217       | 206       | 197       | 423             |
| Orlando Utilities Commission    | 5,092     | 5,088     | 5,092     | 5,104     | 5,135     | 5,160     | 5,195     | 5,228     | 5,272     | 5,301     | 5,300     | 5,312     | 5,190           |
| <b>Other</b>                    |           |           |           |           |           |           |           |           |           |           |           |           |                 |
| Florida Power & Light           | 2,829     | 2,832     | 2,837     | 2,839     | 2,866     | 2,896     | 2,896     | 2,892     | 2,896     | 2,901     | 2,910     | 2,926     | 2,877           |
| Florida Public Utilities        | 22        | 21        | 21        | 25        | 22        | 24        | 25        | 25        | 24        | 24        | 24        | (31)      | 19              |
| Gulf Power Company              | 473       | 472       | 473       | 474       | 473       | 473       | 473       | 473       | 473       | 473       | 473       | 473       | 473             |
| Progress Energy Florida         | 21,303    | 21,444    | 21,136    | 21,668    | 21,560    | 21,295    | 21,766    | 21,604    | 21,964    | 21,896    | 21,951    | 22,129    | 21,643          |
| Tampa Electric Company          | 6,366     | 6,390     | 6,371     | 6,383     | 6,389     | 6,416     | 6,382     | 6,396     | 6,413     | 6,419     | 6,426     | 6,428     | 6,398           |
| Jacksonville Electric Authority | 3,578     | 3,578     | 3,555     | 3,563     | 3,569     | 3,591     | 3,658     | 3,570     | 3,958     | 5,876     | 3,570     | 4,618     | 3,890           |
| Orlando Utilities Commission    | 32,165    | 32,255    | 32,230    | 32,085    | 32,028    | 32,056    | 32,221    | 32,366    | 32,467    | 32,751    | 32,940    | 32,958    | 32,377          |
| <b>Total</b>                    |           |           |           |           |           |           |           |           |           |           |           |           |                 |
| Florida Power & Light           | 4,072,293 | 4,086,230 | 3,461,436 | 4,106,992 | 4,105,164 | 4,109,214 | 4,114,411 | 4,121,353 | 4,130,442 | 4,140,699 | 4,154,310 | 4,167,073 | 4,064,135       |
| Florida Public Utilities        | 26,509    | 26,633    | 26,685    | 26,782    | 26,716    | 26,859    | 26,738    | 26,900    | 26,934    | 26,797    | 26,953    | 27,046    | 26,796          |
| Gulf Power Company              | 385,131   | 386,203   | 386,997   | 387,985   | 388,842   | 389,682   | 390,440   | 391,095   | 391,655   | 392,598   | 393,221   | 393,857   | 389,809         |
| Progress Energy Florida         | 1,490,350 | 1,504,899 | 1,483,062 | 1,513,759 | 1,503,042 | 1,497,400 | 1,512,485 | 1,502,368 | 1,533,589 | 1,530,802 | 1,519,708 | 1,510,493 | 1,510,493       |
| Tampa Electric Company          | 598,844   | 601,244   | 602,805   | 602,630   | 602,480   | 603,443   | 604,213   | 605,429   | 606,427   | 608,303   | 610,632   | 612,355   | 604,900         |
| Jacksonville Electric Authority | 377,753   | 377,882   | 380,552   | 379,010   | 381,075   | 375,033   | 394,029   | 366,380   | 389,727   | 420,229   | 327,153   | 378,231   | 378,921         |
| Orlando Utilities Commission    | 186,096   | 186,425   | 186,812   | 186,897   | 187,224   | 187,423   | 187,955   | 188,450   | 189,041   | 189,620   | 190,206   | 190,517   | 188,056         |

SOURCES: Form PSC/ECR - 4

**TABLE 33**  
**AVERAGE NUMBER OF CUSTOMERS BY CLASS OF SERVICE BY UTILITY**  
**2003**

| UTILITIES                | RESIDENTIAL | COMMERCIAL | INDUSTRIAL | OTHER  | TOTAL     |
|--------------------------|-------------|------------|------------|--------|-----------|
| Florida Power & Light    | 3,599,572   | 444,654    | 17,032     | 2,877  | 4,064,135 |
| Florida Public Utilities | 22,632      | 4,144      | 2          | 19     | 26,796    |
| Gulf Power Company       | 338,631     | 50,420     | 285        | 473    | 389,809   |
| Progress Energy Florida  | 1,331,914   | 154,293    | 2,643      | 21,643 | 1,510,493 |
| Tampa Electric Company   | 531,257     | 66,041     | 1,204      | 6,398  | 604,900   |
| Alachua                  | 2,554       | 451        | 98         | 47     | 3,150     |
| Bartow                   | 9,831       | 1,360      | 394        | 129    | 11,714    |
| Blountstown              | 1,003       | 296        | 0          | 31     | 1,330     |
| Bushnell                 | NR          | NR         | NR         | NR     | NR        |
| Central Florida Co-op    | 27,863      | 1,728      | 68         | 487    | 30,146    |
| Chattahoochee            | 1,092       | 142        | 4          | 61     | 1,299     |
| Choctawhatchee Co-op     | 31,344      | 4,138      | 141        | 4      | 35,627    |
| Clay Co-op               | 131,453     | 13,959     | 663        | 456    | 146,531   |
| Clewiston                | 3,330       | 475        | 154        | 165    | 4,124     |
| Escambia River Co-op     | 8,454       | 823        | 151        | 26     | 9,454     |
| Florida Keys Co-op       | 25,497      | 4,600      | 410        | 383    | 30,890    |
| Fort Meade               | NR          | NR         | NR         | NR     | NR        |
| Fort Pierce              | 21,279      | 3,562      | 805        | 0      | 25,646    |
| Gainesville              | 74,456      | 7,933      | 1,045      | 2,966  | 86,400    |
| Glades Co-op             | 11,528      | 3,690      | 539        | 6      | 15,763    |
| Green Cove Springs       | 2,778       | 481        | 114        | 6      | 3,379     |
| Gulf Coast Co-op         | 17,146      | 1,129      | 0          | 152    | 18,427    |
| Havana                   | 1,063       | 214        | 0          | 18     | 1,295     |
| Homestead                | 14,441      | 1,688      | 355        | 92     | 16,576    |
| Jacksonville             | 338,700     | 35,908     | 423        | 3,890  | 378,921   |
| Jacksonville Beach       | 26,166      | 4,859      | 354        | 95     | 31,474    |
| Key West                 | NR          | NR         | NR         | NR     | NR        |
| Kissimmee                | 43,594      | 6,772      | 817        | 0      | 51,183    |
| Lake Worth               | 21,800      | 3,034      | 107        | 24     | 24,965    |
| Lakeland                 | 92,685      | 9,884      | 1,276      | 10,489 | 114,334   |
| Lee County Co-op         | 146,252     | 11,342     | 3,109      | 199    | 160,902   |
| Leesburg                 | 16,550      | 2,757      | 424        | 0      | 19,731    |
| Moore Haven              | 865         | 108        | 18         | 23     | 1,014     |
| Mount Dora               | 4,345       | 656        | 52         | 1,710  | 6,763     |
| New Smyrna Beach         | 19,565      | 1,782      | 105        | 832    | 22,284    |
| Newberry                 | 918         | 104        | 34         | 77     | 1,133     |
| Ocala                    | 38,235      | 6,616      | 1,230      | 1,099  | 47,180    |
| Okefenoke*               | 8,253       | 434        | 1          | 56     | 8,744     |
| Orlando                  | 134,398     | 16,091     | 5,190      | 32,377 | 188,056   |
| Peace River Co-op        | 22,829      | 4,394      | 178        | 0      | 27,401    |
| Quincy                   | NR          | NR         | NR         | NR     | NR        |
| Reedy Creek              | 9           | 350        | 811        | 38     | 1,208     |
| Seminole Co-op           | NR          | NR         | NR         | NR     | NR        |
| Starke                   | 1,931       | 669        | 0          | 0      | 2,600     |
| Sumter Co-op             | 110,929     | 11,584     | 587        | 29     | 123,129   |
| Suwannee Valley Co-op    | 20,171      | 1,612      | 42         | 75     | 21,900    |
| Tallahassee              | 79,396      | 8,390      | 1,874      | 4,149  | 93,809    |
| Talquin Co-op            | 46,674      | 3,823      | 198        | 1      | 50,696    |
| Tri-County Co-op         | 14,582      | 1,558      | 86         | 114    | 16,340    |
| Vero Beach               | 27,057      | 4,355      | 625        | 317    | 32,354    |
| Wauchula                 | NR          | NR         | NR         | NR     | NR        |
| West Florida Co-op       | 21,663      | 2,391      | 95         | 535    | 24,684    |
| Williston                | 951         | 236        | 43         | 74     | 1,304     |
| Withlacoochee Co-op      | 157,398     | 15,845     | 52         | 294    | 173,589   |
| Respondent Total         | 7,605,034   | 921,775    | 43,838     | 92,936 | 8,663,582 |
| FRCC State Total         | 7,564,064   | 932,976    | 31,077     | N/A    | 8,528,117 |

\*Okefenoke sells power in Florida and Georgia; figures reflect Florida customers only.

SOURCES: Form PSC/ECR - 1, 4  
Regional Load and Resource Plan, FRCC



**TABLE 34**  
**AVERAGE NUMBER OF CUSTOMERS BY UTILITY**  
**1999-2003**

| UTILITIES                | 1999      | 2000      | 2001      | 2002      | 2003      |
|--------------------------|-----------|-----------|-----------|-----------|-----------|
| Florida Power & Light    | 3,756,002 | 3,890,029 | 3,935,278 | 3,975,003 | 4,064,135 |
| Florida Public Utilities | 24,640    | 25,517    | 25,834    | 26,266    | 26,796    |
| Gulf Power Company       | 360,109   | 370,117   | 374,559   | 381,520   | 389,809   |
| Progress Energy Florida  | 1,371,187 | 1,432,579 | 1,440,081 | 1,475,760 | 1,510,493 |
| Tampa Electric Company   | 543,658   | 568,361   | 575,779   | 590,199   | 604,900   |
| Alachua                  | 2,796     | 2,795     | 2,918     | NR        | 3,150     |
| Bartow                   | 9,768     | 9,721     | 9,899     | 10,006    | 11,714    |
| Blountstown              | 1,342     | 1,334     | 1,329     | 1,324     | 1,330     |
| Bushnell                 | 940       | 992       | 1,026     | NR        | NR        |
| Central Florida          | 26,962    | 27,996    | 28,757    | 29,460    | 30,146    |
| Chattahoochee            | 1,305     | 1,302     | 1,286     | 1,288     | 1,299     |
| Choctawhatchee           | 30,864    | 32,102    | 33,237    | 34,400    | 35,627    |
| Clay                     | 131,028   | 134,665   | 138,166   | 142,174   | 146,531   |
| Clewiston                | 4,046     | 4,055     | 4,065     | 4,067     | 4,124     |
| Escambia River           | 9,068     | 9,109     | 9,261     | 9,390     | 9,454     |
| Florida Keys             | 29,608    | NR        | 30,338    | 30,668    | 30,890    |
| Fort Meade               | NR        | 2,685     | 2,639     | 2,730     | NR        |
| Fort Pierce              | 24,471    | 24,650    | 24,975    | 25,301    | 25,646    |
| Gainesville              | 79,346    | 81,482    | 83,837    | 85,500    | 86,400    |
| Glades                   | NR        | 14,279    | 14,596    | 14,937    | 15,763    |
| Green Cove Springs       | 2,974     | 3,008     | 3,108     | 3,153     | 3,379     |
| Gulf Coast               | 16,878    | 17,291    | 17,556    | 17,991    | 18,427    |
| Havana                   | 1,279     | 1,268     | 1,274     | NR        | 1,295     |
| Homestead                | 15,633    | 16,021    | 16,386    | 16,082    | 16,576    |
| Jacksonville             | 349,461   | 359,384   | 365,009   | 372,842   | 378,921   |
| Jacksonville Beach       | 30,689    | 32,395    | 31,010    | 31,241    | 31,474    |
| Key West                 | 27,544    | 28,037    | 28,600    | 28,925    | NR        |
| Kissimmee                | NR        | 48,825    | 50,375    | 49,083    | 51,183    |
| Lake Worth               | NR        | 25,359    | 24,778    | 24,417    | 24,965    |
| Lakeland                 | 109,119   | 110,047   | 110,112   | 112,733   | 114,334   |
| Lee County               | 142,489   | 145,509   | 150,031   | 155,643   | 160,902   |
| Leesburg                 | 18,243    | 18,374    | 18,772    | 19,019    | 19,731    |
| Moore Haven              | 959       | 1,098     | 978       | 989       | 1,014     |
| Mount Dora               | 6,336     | NR        | NR        | 6,427     | 6,763     |
| New Smyrna Beach         | 20,182    | 21,135    | 21,514    | 21,811    | 22,284    |
| Newberry                 | 1,014     | NR        | NR        | 1,103     | 1,133     |
| Ocala                    | 45,050    | 45,993    | 46,702    | 47,096    | 47,180    |
| Okefenoke*               | 7,677     | 7,971     | 8,235     | 8,478     | 8,744     |
| Orlando Utilities        | NR        | 169,422   | 179,864   | 183,965   | 188,056   |
| Peace River              | 23,505    | 24,417    | 25,391    | 26,295    | 27,401    |
| Quincy                   | NR        | NR        | 4,686     | 4,764     | NR        |
| Reedy Creek              | NR        | 1,346     | 1,349     | 1,208     | 1,208     |
| Starke                   | 2,559     | 2,608     | 2,609     | 2,603     | 2,600     |
| Sumter                   | 99,304    | 104,648   | 110,284   | 116,202   | 123,129   |
| Suwannee Valley          | 19,807    | 20,319    | 20,591    | 21,362    | 21,900    |
| Tallahassee              | NR        | 95,770    | 97,335    | 97,986    | 93,809    |
| Talquin                  | 46,516    | 47,366    | 48,160    | 49,211    | 50,696    |
| Tri-County               | 14,806    | 15,151    | 15,503    | 15,901    | 16,340    |
| Vero Beach               | 29,619    | 29,823    | 30,902    | 31,089    | 32,354    |
| Wauchula                 | 2,602     | 2,517     | NR        | NR        | NR        |
| West Florida             | 24,520    | 25,193    | 25,408    | 25,786    | 24,684    |
| Williston                | 1,296     | 1,277     | 1,324     | 1,331     | 1,304     |
| Withlacoochee            | 151,673   | 157,614   | 161,744   | 164,671   | 173,589   |
| Respondent Total**       | 7,618,874 | 8,212,956 | 8,357,450 | 8,499,401 | 8,663,582 |
| FRCC State Total         | 7,915,167 | 7,940,712 | 8,142,064 | 8,325,902 | 8,528,117 |

\*Okefenoke sells power in Florida and Georgia; These figures reflect Florida customers only.

\*\*Respondent total does not include information from every utility.

SOURCES: Table 33

**TABLE 35**  
**AVERAGE NUMBER OF CUSTOMERS AND PERCENTAGE CHANGE BY CLASS OF SERVICE**  
**1994-2003**

| YEAR  |                        | RESIDENTIAL | COMMERCIAL | INDUSTRIAL | TOTAL     |
|-------|------------------------|-------------|------------|------------|-----------|
| 1994  | Number of Customers    | 6,111,386   | 731,614    | 26,244     | 6,869,244 |
|       | Change from prior year | 2.2%        | 2.4%       | 4.0%       | 2.2%      |
| 1995  | Number of Customers    | 6,239,291   | 746,928    | 25,936     | 7,012,155 |
|       | Change from prior year | 2.1%        | 2.1%       | -1.2%      | 2.1%      |
| 1996  | Number of Customers    | 6,354,461   | 762,752    | 25,804     | 7,143,017 |
|       | Change from prior year | 1.8%        | 2.1%       | -0.5%      | 1.9%      |
| 1997  | Number of Customers    | 6,482,244   | 781,160    | 26,213     | 7,289,617 |
|       | Change from prior year | 2.0%        | 2.4%       | 1.6%       | 2.1%      |
| 1998  | Number of Customers    | 6,613,532   | 801,200    | 27,257     | 7,441,989 |
|       | Change from prior year | 2.0%        | 2.6%       | 4.0%       | 2.1%      |
| 1999  | Number of Customers    | 7,023,628   | 860,010    | 31,529     | 7,915,167 |
|       | Change from prior year | 6.2%        | 7.3%       | 15.7%      | 6.4%      |
| 2000* | Number of Customers    | 7,047,302   | 869,460    | 28,556     | 7,945,318 |
|       | Change from prior year | 0.3%        | 1.1%       | -9.4%      | 0.4%      |
| 2001  | Number of Customers    | 7,220,638   | 893,241    | 28,185     | 8,142,064 |
|       | Change from prior year | 2.5%        | 2.7%       | -1.3%      | 2.5%      |
| 2002  | Number of Customers    | 7,383,246   | 914,044    | 28,612     | 8,325,902 |
|       | Change from prior year | 2.3%        | 2.3%       | 1.5%       | 2.3%      |
| 2003  | Number of Customers    | 7,564,064   | 932,976    | 31,077     | 8,528,117 |
|       | Change from prior year | 2.4%        | 2.1%       | 8.6%       | 2.4%      |

\*FRCC numbers as revised

SOURCES: FRCC numbers from Table 33.

**TABLE 36**  
**POPULATION AND CUSTOMERS FOR SELECTED INVESTOR-OWNED UTILITIES**  
**(HISTORICAL AND FORECASTED)**  
**1994-2013**

| UTILITY                 | YEAR   | POPULATION | RESIDENTIAL CUSTOMERS | COMMERCIAL CUSTOMERS | INDUSTRIAL CUSTOMERS | OTHER CUSTOMERS | TOTAL CUSTOMERS |
|-------------------------|--------|------------|-----------------------|----------------------|----------------------|-----------------|-----------------|
| Florida Power & Light   | 1994   | 6,660,137  | 3,037,629             | 366,409              | 15,588               | 2,561           | 3,422,187       |
|                         | 1998   | 7,249,617  | 3,266,011             | 396,749              | 15,126               | 2,584           | 3,680,470       |
|                         | 2003   | 8,070,010  | 3,652,663             | 444,650              | 17,029               | 2,879           | 4,117,221       |
|                         | 2008 * | 8,756,620  | 3,944,810             | 492,604              | 15,238               | 3,061           | 4,455,713       |
|                         | 2013 * | 9,472,334  | 4,234,176             | 529,810              | 15,418               | 3,342           | 4,782,746       |
| Gulf Power Company      | 1994   | 751,155    | 271,594               | 38,477               | 268                  | 79              | 310,418         |
|                         | 1998   | 818,974    | 296,497               | 43,955               | 277                  | 215             | 340,944         |
|                         | 2003   | 912,645    | 338,631               | 50,420               | 285                  | 473             | 389,809         |
|                         | 2008 * | 986,159    | 371,344               | 56,575               | 330                  | 491             | 428,740         |
|                         | 2013 * | 1,086,118  | 414,998               | 63,983               | 345                  | 506             | 479,832         |
| Progress Energy Florida | 1994   | 2,736,821  | 1,100,537             | 122,987              | 3,186                | 17,181          | 1,243,891       |
|                         | 1998   | 2,959,509  | 1,182,786             | 136,345              | 2,707                | 19,013          | 1,340,851       |
|                         | 2003   | 3,286,782  | 1,331,914             | 154,294              | 2,643                | 21,665          | 1,510,516       |
|                         | 2008 * | 3,588,935  | 1,455,971             | 168,552              | 2,625                | 24,463          | 1,651,611       |
|                         | 2013 * | 3,879,660  | 1,575,153             | 183,527              | 2,625                | 27,345          | 1,788,650       |
| Tampa Electric Company  | 1994   | 879,069    | 427,594               | 53,482               | 511                  | 4,111           | 485,698         |
|                         | 1998   | 942,322    | 466,189               | 58,542               | 682                  | 4,839           | 530,252         |
|                         | 2003   | 1,075,609  | 531,257               | 66,041               | 1,203                | 6,399           | 604,900         |
|                         | 2008 * | 1,164,202  | 593,988               | 72,672               | 1,574                | 7,219           | 675,453         |
|                         | 2013 * | 1,255,185  | 653,850               | 79,304               | 1,852                | 8,005           | 743,011         |

\*Projected

SOURCE: Individual Ten-Year Site Plans

## **PRICES**

**TABLE 37**  
**PRICE OF RESIDENTIAL SERVICE\***  
**DECEMBER 31, 2003**

| INVESTOR-OWNED UTILITIES         | MINIMUM BILL OR<br>CUSTOMER CHARGE** | 100<br>KWH | 250<br>KWH | 500<br>KWH | 750<br>KWH | 1000<br>KWH | 1500<br>KWH |
|----------------------------------|--------------------------------------|------------|------------|------------|------------|-------------|-------------|
| Florida Power & Light            | \$5.25                               | \$13.07    | \$24.82    | \$44.40    | \$63.95    | \$85.85     | \$129.65    |
| Florida Public Utilities Company |                                      |            |            |            |            |             |             |
| - Marianna Division              | \$8.30                               | \$13.44    | \$21.15    | \$34.00    | \$46.84    | \$59.68     | \$85.38     |
| - Fernandina Beach Division      | \$7.00                               | \$12.02    | \$19.53    | \$32.08    | \$44.61    | \$57.14     | \$82.22     |
| Gulf Power Company               | \$10.00                              | \$16.56    | \$26.38    | \$42.77    | \$59.13    | \$75.50     | \$108.27    |
| Progress Energy Florida          | \$8.03                               | \$15.39    | \$26.43    | \$44.84    | \$63.23    | \$81.62     | \$123.43    |
| Tampa Electric Company           | \$8.50                               | \$16.83    | \$29.33    | \$50.15    | \$70.98    | \$91.79     | \$133.44    |

\* Excludes local taxes, franchise fees, and gross receipts taxes that are billed as a separate line item. Includes 1.5% embedded gross receipts taxes for Florida Power & Light Company and the Fernandina Beach Division of Florida Public Utilities Company. The remaining companies have removed all gross receipts taxes from their rates, and bill the entire 2.5% as a separate line item. Includes cost recovery clause factors effective December 2002.

SOURCE: FPSC Comparative Rate Statistics.

**TABLE 37 (continued)**  
**PRICE OF RESIDENTIAL SERVICE\***  
**DECEMBER 31, 2003**

| MUNICIPAL UTILITIES | MINIMUM BILL OR<br>CUSTOMER CHARGE | 100<br>KWH | 250<br>KWH | 500<br>KWH | 750<br>KWH | 1000<br>KWH | 1500<br>KWH |
|---------------------|------------------------------------|------------|------------|------------|------------|-------------|-------------|
| Alachua             | \$8.00                             | \$16.98    | \$30.45    | \$52.90    | \$75.35    | \$97.80     | \$142.70    |
| Bartow              | \$6.60                             | \$15.20    | \$28.08    | \$49.58    | \$71.06    | \$92.54     | \$135.52    |
| Blountstown         | \$3.50                             | \$10.02    | \$19.80    | \$36.09    | \$52.39    | \$68.68     | \$101.27    |
| Bushnell            | \$6.95                             | \$15.70    | \$28.81    | \$50.68    | \$72.54    | \$94.40     | \$138.13    |
| Chattahoochee       | \$4.50                             | \$12.52    | \$24.55    | \$44.60    | \$64.65    | \$84.70     | \$124.80    |
| Clewiston           | \$6.50                             | \$15.29    | \$28.48    | \$50.45    | \$72.42    | \$94.39     | \$138.34    |
| Fort Meade          | \$12.96                            | \$22.70    | \$37.32    | \$61.66    | \$86.02    | \$110.36    | \$159.06    |
| Fort Pierce         | \$5.35                             | \$14.34    | \$27.81    | \$50.28    | \$72.73    | \$95.19     | \$140.12    |
| Gainesville         | \$4.66                             | \$11.87    | \$22.69    | \$40.73    | \$58.76    | \$79.20     | \$120.08    |
| Green Cove Springs  | \$6.00                             | \$15.35    | \$29.37    | \$52.75    | \$76.12    | \$99.49     | \$146.24    |
| Havana              | \$6.00                             | \$15.73    | \$30.33    | \$54.65    | \$78.98    | \$103.30    | \$151.95    |
| Homestead           | \$5.50                             | \$14.45    | \$27.87    | \$50.23    | \$72.60    | \$94.96     | \$139.69    |
| Jacksonville        | \$5.50                             | \$11.77    | \$21.17    | \$36.83    | \$52.49    | \$68.15     | \$99.48     |
| Jacksonville Beach  | \$4.50                             | \$13.54    | \$27.09    | \$49.69    | \$72.28    | \$94.87     | \$140.06    |
| Key West            | \$6.00                             | \$16.22    | \$31.56    | \$57.10    | \$82.66    | \$108.20    | \$159.30    |
| Kissimmee           | \$5.40                             | \$13.97    | \$26.83    | \$48.25    | \$69.67    | \$91.09     | \$133.94    |
| Lake Worth          | \$7.42                             | \$16.44    | \$29.98    | \$52.54    | \$75.10    | \$97.66     | \$142.78    |
| Lakeland            | \$6.35                             | \$15.21    | \$28.49    | \$50.63    | \$72.77    | \$94.91     | \$94.56     |
| Leesburg            | \$8.00                             | \$16.09    | \$28.22    | \$48.44    | \$68.65    | \$88.87     | \$129.31    |
| Moore Haven         | \$8.50                             | \$16.77    | \$29.18    | \$49.85    | \$70.53    | \$91.20     | \$132.55    |
| Mount Dora          | \$4.94                             | \$13.15    | \$25.47    | \$46.00    | \$66.52    | \$87.05     | \$128.11    |
| New Smyrna Beach    | \$5.65                             | \$14.11    | \$26.80    | \$47.97    | \$69.12    | \$90.27     | \$132.59    |
| Newberry            | \$7.50                             | \$16.24    | \$29.36    | \$51.22    | \$73.08    | \$94.93     | \$138.65    |
| Ocala               | \$7.00                             | \$15.35    | \$27.89    | \$48.79    | \$69.68    | \$90.57     | \$132.36    |
| Orlando             | \$7.00                             | \$14.37    | \$25.43    | \$43.85    | \$62.28    | \$80.70     | \$122.55    |
| Quincy              | \$6.00                             | \$15.14    | \$28.86    | \$51.71    | \$74.57    | \$97.42     | \$143.13    |
| Reedy Creek         | \$2.85                             | \$10.70    | \$22.48    | \$42.11    | \$61.74    | \$81.36     | \$120.62    |
| Starke              | \$6.45                             | \$15.06    | \$27.98    | \$49.50    | \$71.03    | \$92.55     | \$146.60    |
| St.Cloud            | \$7.32                             | \$15.02    | \$26.58    | \$45.83    | \$65.09    | \$84.34     | \$128.08    |
| Tallahassee         | \$4.94                             | \$14.87    | \$29.75    | \$54.57    | \$79.37    | \$104.18    | \$153.81    |
| Vero Beach          | \$7.00                             | \$15.72    | \$28.81    | \$50.60    | \$72.41    | \$94.20     | \$137.80    |
| Wauchula            | \$8.62                             | \$18.59    | \$33.54    | \$58.46    | \$83.38    | \$108.30    | \$158.14    |
| Williston           | \$8.00                             | \$17.64    | \$32.11    | \$56.22    | \$80.33    | \$104.44    | \$152.66    |

\* Local taxes, franchise fees, and gross receipts taxes not embedded in rates are excluded. December 2003 Fuel and Purchased Power Costs are included.

SOURCE: FPSC Comparative Rate Statistics.

**TABLE 37 (continued)**  
**PRICE OF RESIDENTIAL SERVICE\***  
**DECEMBER 31, 2003**

| COOPERATIVE UTILITIES | MINIMUM BILL OR<br>CUSTOMER CHARGE | 100     | 250     | 500     | 750     | 1000    | 1500     |
|-----------------------|------------------------------------|---------|---------|---------|---------|---------|----------|
|                       |                                    | KWH     | KWH     | KWH     | KWH     | KWH     | KWH      |
| Central Florida       | \$8.50                             | \$16.32 | \$28.07 | \$47.62 | \$67.19 | \$86.75 | \$125.87 |
| Choctawhatchee        | \$18.00                            | \$25.15 | \$35.87 | \$53.74 | \$71.61 | \$89.48 | \$125.22 |
| Clay                  | \$9.00                             | \$15.92 | \$26.30 | \$43.60 | \$60.91 | \$78.20 | \$117.80 |
| Escambia River        | \$9.00                             | \$17.10 | \$29.25 | \$49.50 | \$69.75 | \$90.00 | \$130.50 |
| Florida Keys          | \$7.00                             | \$15.73 | \$28.84 | \$50.67 | \$72.51 | \$94.34 | \$138.01 |
| Glades                | \$10.50                            | \$18.80 | \$31.25 | \$52.00 | \$72.75 | \$93.50 | \$135.00 |
| Gulf Coast            | \$10.00                            | \$17.81 | \$29.53 | \$49.05 | \$68.58 | \$88.10 | \$127.15 |
| Lee County            | \$5.00                             | \$12.91 | \$24.78 | \$44.55 | \$64.33 | \$84.10 | \$123.65 |
| Okefenoke             | \$10.00                            | \$17.29 | \$28.22 | \$46.44 | \$64.67 | \$82.89 | \$119.33 |
| Peace River           | \$10.50                            | \$19.34 | \$32.60 | \$54.70 | \$76.80 | \$98.90 | \$143.10 |
| Sumter                | \$8.25                             | \$16.37 | \$28.55 | \$48.85 | \$69.15 | \$89.45 | \$130.05 |
| Suwannee Valley       | \$8.73                             | \$16.42 | \$27.96 | \$47.20 | \$66.43 | \$85.66 | \$124.13 |
| Talquin               | \$8.00                             | \$15.60 | \$27.00 | \$46.00 | \$65.00 | \$84.00 | \$122.00 |
| Tri-County            | \$10.00                            | \$18.60 | \$31.50 | \$53.00 | \$74.50 | \$96.00 | \$139.00 |
| West Florida          | \$8.00                             | \$16.53 | \$29.31 | \$50.63 | \$71.94 | \$93.25 | \$135.88 |
| Withlacoochee River   | \$9.75                             | \$17.51 | \$29.15 | \$48.55 | \$67.94 | \$87.34 | \$126.14 |

\* Local taxes, franchise fees, and gross receipts taxes not embedded in rates are excluded. December 2002 Fuel and Purchased Power Costs are included.

SOURCE: FPSC Comparative Rate Statistics.

**TABLE 38**  
**PRICE OF COMMERCIAL AND INDUSTRIAL SERVICE\***  
**DECEMBER 31, 2003**

| INVESTOR-OWNED UTILITIES         | 75 KW      | 150 KW     | 500 KW      | 1,000 KW    | 2,000 KW    |
|----------------------------------|------------|------------|-------------|-------------|-------------|
|                                  | 15,000 KWH | 45,000 KWH | 150,000 KWH | 400,000 KWH | 800,000 KWH |
| Florida Power & Light            | \$1,352    | \$3,542    | \$11,556    | \$28,036    | \$55,846    |
| Florida Public Utilities Company |            |            |             |             |             |
| - Marianna Division              | \$777      | \$2,063    | \$6,776     | \$17,196    | \$34,348    |
| - Fernandina Beach Division      | \$777      | \$2,122    | \$6,986     | \$17,976    | \$35,914    |
| Gulf Power Company               | \$1,039    | \$2,642    | \$9,318     | \$21,673    | \$43,191    |
| Progress Energy Florida          | \$1,033    | \$2,820    | \$9,377     | \$23,837    | \$47,663    |
| Tampa Electric Company           | \$1,376    | \$3,499    | \$11,565    | \$28,425    | \$56,595    |

\*Excludes local taxes, franchise fees, and gross receipts taxes that are billed as a separate line item. Includes 1.5% embedded gross receipts taxes for Florida Power & Light Company and the Fernandina Beach Division of Florida Public Utilities Company. The remaining companies have removed all gross receipts taxes from their rates, and bill the entire 2.5% as a separate line item. Includes cost recovery clause factors effective December 2002.

SOURCE: FPSC Comparative Rate Statistics.



**TABLE 38 (continued)  
PRICE OF COMMERCIAL AND INDUSTRIAL SERVICE\*  
DECEMBER 31, 2003**

| MUNICIPAL UTILITIES | 75 KW<br>15,000 KWH | 150 KW<br>45,000 KWH | 500 KW<br>150,000 KWH | 1,000 KW<br>400,000 KWH | 2,000 KW<br>800,000 KWH |
|---------------------|---------------------|----------------------|-----------------------|-------------------------|-------------------------|
| Alachua             | \$1,483             | \$3,957              | \$13,138              | \$33,013                | \$66,003                |
| Bartow              | \$1,647             | \$4,283              | \$14,234              | \$35,177                | \$70,335                |
| Blountstown         | \$1,102             | \$3,292              | \$10,959              | \$29,211                | \$58,415                |
| Bushnell            | \$1,616             | \$4,281              | \$14,221              | \$35,553                | \$71,085                |
| Chattahoochee       | \$1,321             | \$4,052              | \$13,505              | \$34,340                | \$68,680                |
| Clewiston           | \$1,548             | \$4,305              | \$14,269              | \$36,791                | \$73,547                |
| Fort Meade          | \$1,746             | \$4,792              | \$15,765              | \$38,750                | \$77,410                |
| Fort Pierce         | \$1,451             | \$3,833              | \$12,695              | \$31,795                | \$63,555                |
| Gainesville         | \$1,197             | \$3,128              | \$10,391              | \$25,111                | \$50,161                |
| Green Cove Springs  | \$1,637             | \$4,337              | \$14,399              | \$30,123                | \$60,120                |
| Havana              | \$1,466             | \$4,385              | \$14,601              | \$38,926                | \$77,846                |
| Homestead           | \$1,625             | \$4,337              | \$14,374              | \$36,188                | \$72,341                |
| Jacksonville        | \$1,016             | \$2,551              | \$8,385               | \$20,450                | \$40,700                |
| Jacksonville Beach  | \$1,795             | \$4,714              | \$15,677              | \$38,944                | \$77,872                |
| Key West            | \$1,744             | \$4,712              | \$15,664              | \$39,589                | \$79,159                |
| Kissimmee           | \$1,473             | \$3,677              | \$12,498              | \$29,371                | \$58,687                |
| Lake Worth          | \$1,881             | \$4,867              | \$16,106              | \$39,866                | \$79,682                |
| Lakeland            | \$1,363             | \$3,658              | \$12,833              | \$31,178                | \$61,980                |
| Leesburg            | \$1,343             | \$3,469              | \$11,523              | \$28,365                | \$56,713                |
| Moore Haven         | \$1,544             | \$3,969              | \$13,160              | \$32,360                | \$64,690                |
| Mount Dora          | \$1,153             | \$3,060              | \$10,166              | \$25,439                | \$50,863                |
| New Smyrna Beach    | \$1,471             | \$3,934              | \$13,036              | \$32,874                | \$65,714                |
| Newberry            | \$1,593             | \$4,000              | \$13,300              | \$32,107                | \$64,199                |
| Ocala               | \$1,299             | \$3,409              | \$11,315              | \$28,155                | \$56,289                |
| Orlando             | \$1,171             | \$2,995              | \$9,949               | \$24,227                | \$48,551                |
| Quincy              | \$1,235             | \$3,305              | \$10,876              | \$27,668                | \$54,228                |
| Reedy Creek         | \$1,426             | \$3,585              | \$11,904              | \$28,804                | \$57,588                |
| Starke              | \$1,608             | \$4,806              | \$15,999              | \$42,649                | \$85,289                |
| St.Cloud            | \$1,223             | \$3,129              | \$10,395              | \$25,374                | \$50,732                |
| Tallahassee         | \$1,587             | \$4,137              | \$13,636              | \$33,878                | \$67,716                |
| Vero Beach          | \$1,392             | \$3,827              | \$12,654              | \$32,429                | \$64,789                |
| Wauchula            | \$1,537             | \$4,885              | \$16,132              | \$41,067                | \$82,069                |
| Williston           | \$1,609             | \$4,401              | \$14,390              | \$36,290                | \$72,530                |

\*Excluding local taxes, franchise fees, and non-embedded gross receipts taxes. Full year fuel costs and Purchased Power Costs are included.

SOURCE: FPSC Comparative Rate Statistics.

**TABLE 38 (continued)**  
**PRICE OF COMMERCIAL AND INDUSTRIAL SERVICE\***  
**DECEMBER 31, 2003**

| COOPERATIVE UTILITIES | 75 KW      |         | 150 KW     |          | 500 KW      |  | 1,000 KW    |  | 2,000 KW    |  |
|-----------------------|------------|---------|------------|----------|-------------|--|-------------|--|-------------|--|
|                       | 15,000 KWH |         | 45,000 KWH |          | 150,000 KWH |  | 400,000 KWH |  | 800,000 KWH |  |
| Central Florida       | \$1,389    | \$3,519 | \$11,613   | \$28,050 | \$56,050    |  |             |  |             |  |
| Choctawhatchee        | \$1,148    | \$2,924 | \$9,035    | \$22,407 | \$44,784    |  |             |  |             |  |
| Clay                  | \$1,142    | \$3,027 | \$9,960    | \$25,185 | \$48,710    |  |             |  |             |  |
| Escambia River        | \$1,480    | \$3,910 | \$12,940   | \$32,440 | \$64,840    |  |             |  |             |  |
| Florida Keys          | \$1,112    | \$3,234 | \$10,902   | \$28,242 | \$56,536    |  |             |  |             |  |
| Glades                | \$1,586    | \$4,418 | \$14,125   | \$22,895 | \$45,615    |  |             |  |             |  |
| Gulf Coast            | \$1,191    | \$3,249 | \$10,802   | \$27,452 | \$54,892    |  |             |  |             |  |
| Lee County            | \$1,187    | \$3,155 | \$11,055   | \$26,855 | \$53,695    |  |             |  |             |  |
| Okefenoke             | \$1,231    | \$3,020 | \$9,833    | \$23,956 | \$47,811    |  |             |  |             |  |
| Peace River           | \$1,279    | \$3,293 | \$10,860   | \$26,910 | \$53,770    |  |             |  |             |  |
| Sumter                | \$1,184    | \$3,040 | \$10,015   | \$24,790 | \$49,530    |  |             |  |             |  |
| Suwannee Valley       | \$1,410    | \$3,687 | \$9,346    | \$22,053 | \$44,065    |  |             |  |             |  |
| Talquin               | \$1,156    | \$3,103 | \$10,530   | \$23,480 | \$46,660    |  |             |  |             |  |
| Tri-County            | \$1,360    | \$3,325 | \$10,850   | \$26,300 | \$52,500    |  |             |  |             |  |
| West Florida          | \$1,264    | \$3,242 | \$10,690   | \$23,070 | \$46,040    |  |             |  |             |  |
| Withlacoochee River   | \$1,182    | \$3,086 | \$10,228   | \$25,401 | \$50,777    |  |             |  |             |  |

\* Local taxes, franchise fees, and gross receipts taxes not embedded in rates are excluded. December 2002 Fuel and Purchased Power Costs are included.

SOURCE: FPSC Comparative Rate Statistics.

## **ECONOMIC AND FINANCIAL INDICATORS**

**TABLE 39**  
**POPULATION ESTIMATES**  
**1994-2003**  
**(000s)**

| YEAR | FLORIDA<br>POPULATION | NATIONAL<br>POPULATION |
|------|-----------------------|------------------------|
| 1994 | 14,239                | 263,126                |
| 1995 | 14,538                | 266,278                |
| 1996 | 14,853                | 269,394                |
| 1997 | 15,186                | 272,647                |
| 1998 | 15,487                | 275,854                |
| 1999 | 15,759                | 279,040                |
| 2000 | 16,048                | 282,178                |
| 2001 | 16,355                | 285,094                |
| 2002 | 16,692                | 287,974                |
| 2003 | 17,019                | 290,810                |

**TABLE 40**  
**POPULATION PROJECTIONS**  
**2010-2030**  
**(000s)**

| YEAR | FLORIDA<br>POPULATION | NATIONAL<br>POPULATION |
|------|-----------------------|------------------------|
| 2010 | 19,397                | 308,936                |
| 2020 | 22,588                | 335,805                |
| 2030 | 25,495                | 363,584                |

SOURCE: U.S. Census Bureau, Washington D.C. 20233

Table 39:

[http://www.census.gov/popest/archives/2000s/vintage\\_2001/CO-EST2001-12/CO-EST2001-12-12.html](http://www.census.gov/popest/archives/2000s/vintage_2001/CO-EST2001-12/CO-EST2001-12-12.html)

<http://www.census.gov/popest/states/tables/NST-EST2003-01.pdf>

<http://www.census.gov/popest/archives/EST90INTERCENSAL/US-EST90INT-01.html>

Table 40:

Florida projections based on Census 2000 data (Univ. of Florida Bureau of Economic and Business Research)

National proj's are interim based on Census 2000 data (Pop. Proj's Branch, Population Div., U.S. Census Bu)

**TABLE 41**  
**CONSUMER PRICE INDEX**  
**ALL URBAN CONSUMERS**  
**ANNUAL RATE OF CHANGE**  
**1994-2003**

| YEAR* | ALL URBAN<br>CONSUMERS |
|-------|------------------------|
| 1994  | 2.6%                   |
| 1995  | 2.8%                   |
| 1996  | 3.0%                   |
| 1997  | 2.3%                   |
| 1998  | 1.6%                   |
| 1999  | 2.2%                   |
| 2000  | 3.4%                   |
| 2001  | 2.8%                   |
| 2002  | 1.6%                   |
| 2003  | 2.3%                   |

**TABLE 42**  
**CONSUMER PRICE INDEX**  
**FOR ALL ITEMS AND FUEL AND OTHER UTILITIES**  
**1994-2003**

| YEAR* | ALL<br>ITEMS | FUEL AND<br>OTHER UTILITIES |
|-------|--------------|-----------------------------|
| 1994  | 148.2        | 122.8                       |
| 1995  | 152.4        | 123.7                       |
| 1996  | 156.9        | 127.5                       |
| 1997  | 160.5        | 130.8                       |
| 1998  | 163.0        | 128.5                       |
| 1999  | 166.6        | 128.8                       |
| 2000  | 172.2        | 137.9                       |
| 2001  | 177.1        | 150.2                       |
| 2002  | 179.9        | 143.6                       |
| 2003  | 184.0        | 154.5                       |

\*Not seasonally adjusted.  
1982-84 = 100

SOURCE: ECONOMIC INDICATORS, Council of Economic Advisers, Joint Economic Committee  
United States Government Printing Office  
(<http://www.gpoaccess.gov/indicators/04julbro.html>)

**TABLE 43**  
**PRODUCER PRICE INDEX**  
**TOTAL FINISHED GOODS AND CAPITAL EQUIPMENT**  
**1994-2003**

| YEAR | FINISHED<br>GOODS | CAPITAL<br>EQUIPMENT |
|------|-------------------|----------------------|
| 1994 | 125.5             | 134.1                |
| 1995 | 127.9             | 136.7                |
| 1996 | 131.3             | 138.3                |
| 1997 | 131.8             | 138.2                |
| 1998 | 130.7             | 137.6                |
| 1999 | 133.0             | 137.6                |
| 2000 | 138.0             | 138.8                |
| 2001 | 140.7             | 139.7                |
| 2002 | 138.9             | 139.1                |
| 2003 | 143.3             | 139.5                |

1982 = 100

SOURCE: ECONOMIC INDICATORS, Council of Economic Advisers, Joint Economic Committee  
 United States Government Printing Office  
 (<http://www.gpoaccess.gov/indicators/04julbro.html>)

# **GLOSSARY OF ELECTRIC UTILITY TERMS**

## ABBREVIATIONS AND TERMINOLOGY

The following abbreviations are used frequently throughout this report and are presented now for use in interpreting the data.

EIA - Energy Information Administration  
EDC - Florida Energy Data Center  
EEI - Edison Electric Institute  
FCG - Florida Electric Power Coordinating Group, Inc.  
FERC - Federal Energy Regulatory Commission (formerly FPC)  
FPC - Federal Power Commission  
FPSC - Florida Public Service Commission  
FRCC - Florida Reliability Coordinating Council (formerly FCG)  
GEO - Governor's Energy Office, formerly SEO  
SEO - State Energy Office

BBL - Barrel - 42 gallons  
BTU - British Thermal Unit  
ECS - Extended Cold Standby  
IC&GT- Internal Combustion and Gas Turbine  
KG - Kilogram  
KWH - 3,413 BTUs  
MCF - Thousands of Cubic Feet  
SH-TON - Short Ton - 2,000 pounds  
THERM - 100,000 BTUs

Kilowatts (KW) - 1,000 watts  
Megawatts (MW) - 1,000 kilowatts  
Gigawatts (GW) - 1,000 megawatts  
Kilowatt-Hours (KWH) - 1,000 watt-hours  
Megawatt-Hours (MWH) - 1,000 kilowatt-hours  
Gigawatt-Hours (GWH) - 1,000 megawatt-hours

### Utility

|   |  |
|---|--|
| FPL - Florida Power & Light Company         | PEF - Progress Energy Florida, Inc.                    |
| FTP - Fort Pierce Utilities Authority       | SEB - Sebring Utilities Commission                     |
| GPC - Gulf Power Company                    | SEC - Seminole Electric Cooperative                    |
| GRU - Gainesville Regional Utilities        | SPA - Southeastern Power Administration                |
| HST - City of Homestead                     | STC - City of St. Cloud                                |
| JEA - Jacksonville Electric Authority       | STK - City of Starke                                   |
| KEY - City of Key West                      | TEC - Tampa Electric Company                           |
| KUA - Kissimmee Utility Authority           | TAL - City of Tallahassee                              |
| LAK - City of Lakeland                      | VER - Vero Beach Municipal Utilities                   |
| LWU - Lake Worth Utilities Authority        | OTH - Other  |
| NSB - New Smyrna Beach Utilities Commission |  |
| OUC - Orlando Utilities Commission          | XXX - Other joint participant utility not listed above |



**Unit Number (U)**

- r - Retirement
- c - Change or modification of unit

**Unit Type (T)**

- |                         |                     |
|-------------------------|---------------------|
| FS - Fossil Steam       | CC - Combined Cycle |
| CT - Combustion Turbine | N - Nuclear         |
| D - Diesel              | UN - Unknown        |

**Primary Fuel (F)**

- |                  |                  |
|------------------|------------------|
| HO - Heavy Oil   | C - Coal         |
| LO - Light Oil   | SW - Solid Waste |
| NG - Natural Gas | UN - Unknown     |
| N - Nuclear      |                  |

**Capability**

- MW-S - Megawatt-Summer
- MW-W - Megawatt-Winter
- NMPLT - Nameplate

Net summer and winter continuous capacity and generator maximum nameplate rating. If unit is to undergo a change or modification, these columns indicate rating change.

**LOAD FACTOR FORMULA**

$$\text{Percent Load Factor} = \frac{\text{Net Energy for Load}}{\text{Peak Load (MWH)} \times 8,760} \times 100$$

where:

$$\text{Net Energy for Load} = \text{Total MWH Generated} - \text{Plant Use} + \text{MWH Received} - \text{MWH Delivered}$$

Peak Load = That 60-minute demand interval for which gross generated MWH was highest for the year.

The load factor for a specific utility is an index ranging from one to zero. It reflects the ratio of total MWH actually generated and delivered to ultimate customers to the total MWH that would have been generated and delivered had the utility maintained that level of system net generation observed at the peak period (60 minutes) for every hour of the year or a total of 8,760 hours.

The closer the load factor is to one, the flatter the load curve is or the lower the difference between maximum and minimum levels of use over a one-year period. The closer the load factor is to zero, the greater is this difference, and therefore the greater is the magnitude of peaking across the load curve.

## GLOSSARY OF ELECTRIC UTILITY TERMS

**AVERAGE ANNUAL KWH USE PER CUSTOMER** - Annual kilowatt-hour sales of a class of service (see **CLASSES OF ELECTRIC SERVICE** for list) divided by the average number of customers for the same 12-month period (usually refers to all residential customers, including those with electric space heating). A customer with two or more meters at the same location because of special services, such as water heating, etc., is counted as one customer.

**BTU (BRITISH THERMAL UNIT)** - The standard unit for measuring quantity of heat energy, such as the heat content of fuel. It is the amount of heat energy necessary to raise the temperature of one pound of water one degree Fahrenheit.

Content of Fuel, Average - The heat value per unit quantity of fuel expressed in BTU as determined from tests of fuel samples. Examples: BTU per pound of coal, per gallon of oil, etc.

**BTU PER KILOWATT-HOUR** - See **HEAT RATE**.

**CAPABILITY** - The maximum load which a generating unit, generating station, or other electrical apparatus can carry under specified conditions for a given period of time, without exceeding approved limits of temperature and stress.

**Gross System** - The net generating station capability of a system at a stated period of time (usually at the time of the system's maximum load), plus capability available at such time from other sources through firm power contracts.

Note: The Florida Electric Power Coordinating Group and much of the utility industry prefer a different definition. Their use of the words relates to the capability at the generator terminals and would therefore be defined as the "total capability of a system's generating units measured at their terminals."

**Margin of Reserve** - See **CAPABILITY MARGIN**.

**Net Generating Station** - The capability of a generating station as demonstrated by test or as determined by actual operating experience less power generated and used for auxiliaries and other station uses. Capability may vary with the character of the load, time of year (due to circulating water temperatures in thermal stations or availability of water in hydro stations), and other characteristic causes. Capability is sometimes referred to as Effective Rating.

**Net System** - The net generating station capability of a system at a stated period of time (usually at the time of the system's maximum load), plus capability available at such time from other sources through firm power contracts less firm power obligations at such time to other companies or systems.

**Peaking** - Generating capability normally designed for use during the maximum load period of a designated time interval.

**CAPABILITY MARGIN** - The difference between net system capability and system maximum load requirements (peak load). It is the margin of capability available to provide for scheduled maintenance, emergency outages, system operating requirements, and unforeseen loads. On a regional or national basis, it is the difference between aggregate net system capability of the various systems in the region or nation and the sum of system maximum (peak) loads of the several systems. However, within a region, account is taken of diversity between peak loads of systems that are operated as a closely coordinated group.

**CAPACITY** - The load for which a generating unit, generating station, or other electrical apparatus is rated either by the user or by the manufacturer. See also **NAMEPLATE RATING**.

**Dependable** - The load-carrying ability for the time interval and period specified when related to the characteristics of the load to be supplied. Dependable capacity of a station is determined by such factors as capability, operating power factor, and portion of the load which the station is to supply.

**Hydraulic** - The rating of a hydroelectric generating unit or the sum of such ratings for all units in a station or stations.

**Installed Generating** - See **NAMEPLATE RATING**.

**Peaking** - Generating units or stations which are available to assist in meeting that portion of peak load which is above base load.

**Purchase** - The amount of power available for purchase from a source outside the system to supply energy or capacity.

**Reserve: Cold** - Thermal generating units available for service but not maintained at operating temperature.

**Hot** - Thermal generating units available, up to temperature and ready for service, although not actually in operation.

**Margin of** - See **CAPABILITY MARGIN**.

**Spinning** - Generating units connected to the bus and ready to take load.

**Thermal** - The rating of a thermal electric generating unit or the sum of such ratings for all units in a station or stations.

**Total Available** - See **CAPABILITY, GROSS SYSTEM**.

**CHARGE, ELECTRIC ENERGY** - See **ENERGY, ELECTRIC**.

**CLASSES OF ELECTRIC SERVICE** - See class name for definition of each.

**Sales to Ultimate Customers:\***

|                           |                                    |
|---------------------------|------------------------------------|
| Residential               | Public Street and Highway Lighting |
| Commercial and Industrial | Other Public Authorities           |
| Commercial                | Railroads and Railways             |
| Industrial                | Interdepartmental                  |
| Small Light and Power     |                                    |
| Large Light and Power     |                                    |

**Sales for Resale (Other Electric Utilities):**

|                                      |                                     |
|--------------------------------------|-------------------------------------|
| Investor-Owned Companies             | Municipally Owned Electric Systems  |
| Cooperatively Owned Electric Systems | Federal and State Electric Agencies |

---

\*Companies service rural customers under distinct rural rates and classify these sales as "Rural." However, many companies service customers in rural areas under standard Residential, Commercial and Industrial rates and so classify such sales. Consequently, "Rural" is a rate classification rather than a customer classification and since it is frequently confused with "Farm Service" (a type of Residential and/or Commercial service), the "Rural" classification has been generally discontinued as a customer classification.

**CLASSES OF ELECTRIC SYSTEMS** - Federal Power Commission groupings (as of 1968) of operating systems based on volume and kinds of electric output for the purpose of reporting power system operations.

| <b>Basis of Classification</b>   | <b>Class of System</b> |
|--|------------------------|
| Systems which generate all or part of system requirements and whose net energy for system for the year reported was: |                        |
| More than 100,000,000 kilowatt-hours   | I                      |
| 20,000,000 to 100,000,000 kilowatt-hours   | II                     |
| Less than 20,000,000 kilowatt-hours  | III                    |
| Systems engaged primarily in sales for resale and/or sales to industrial, all other sales being negligible           | IV                     |
| Systems which obtain entire energy requirements from other systems   | V                      |

**COMBINED CYCLE** - Consists of three components: two combustion turbines, each with its own generator, and one steam boiler with associated steam turbine generator. The normally wasted combustion may also be supplementally fired.

**CONVENTIONAL FUELS** - The fossil fuels: coal, oil, or gas.

**COOPERATIVE, RURAL ELECTRIC** - See **RURAL**.

**COOPERATIVES (COOPERATIVELY-OWNED ELECTRIC UTILITIES)** - A joint venture organized for the purpose of supplying electric energy to a specified area. Such ventures are generally exempt from the federal income tax laws. Most cooperatives have been financed by the Rural Electrification Administration.

**CUSTOMER (ELECTRIC)** - A customer is an individual, firm, organization, or other electric utility which purchases electric service at one location under one rate classification, contract, or schedule. If service is supplied to a customer at more than one location, each location shall be counted as a separate customer unless consumption is combined before the bill is calculated.

Note 1: If service is supplied to a customer at one location through more than one meter and under several rate classifications or schedules but only for one class of service (for example, separate meters for residential regular and water heating service), such multiple rate services shall be counted as only one customer at the one location.

Note 2: Where service is used for one part of a month (prorated period), initial bills of customers during such month only shall be counted; final bills should not be counted as customers.

Note 3: See also **ULTIMATE CUSTOMERS**.

**DEMAND** - The rate at which electric energy is delivered to or by a system, part of a system, or a piece of equipment expressed in kilowatts, kilovolt-amperes, or other suitable unit at a given instant or averaged over any designated period of time. The primary source of "Demand" is the power-consuming equipment of the customers. See **LOAD**.

**Annual Maximum** - The greatest of all demands of the load under consideration which occurred during a prescribed demand interval in a calendar year.

**Annual System Maximum** - The greatest demand on an electric system during a prescribed demand interval in a calendar year.

**Average** - The demand on, or the power output of, an electric system or any of its parts over any interval of time, as determined by dividing the total number of kilowatt-hours by the number of units of time in the interval.

**Billing** - The demand upon which billing to a customer is based, as specified in a rate schedule or contract. It may be based on the contract year, a contract minimum, or a previous maximum and, therefore, does not necessarily coincide with the actual measured demand of the billing period.

**Coincident** - The sum of two or more demands which occur in the same demand interval.

**Instantaneous Peak** - The maximum demand at the instant of greatest load, usually determined from the readings of indicating or graphic meters.

**Integrated** - The demand usually determined by an integrating demand meter or by the integration of a load curve. It is the summation of the continuously varying instantaneous demands during a specified demand interval.

**Maximum** - The greatest of all demands of the load under consideration which has occurred during a specified period of time.

**Noncoincident** - The sum of two or more individual demands which do not occur in the same demand interval. Meaningful only when considering demands within a limited period of time, such as a day, week, month, a heating or cooling season, and usually not for more than one year.

**ELECTRIC UTILITY INDUSTRY OR ELECTRIC UTILITIES** - All enterprises engaged in the production and/or distribution of electricity for use by the public, including investor-owned electric utility companies; cooperatively-owned electric utilities; government-owned electric utilities (municipal systems, federal agencies, state projects, and public power districts); and, where the data are not separable, those industrial plants contributing to the public supply.

**ENERGY, ELECTRIC** - As commonly used in the electric utility industry, electric energy means kilowatt-hours.

#### **FUEL COSTS (MOST COMMONLY USED BY ELECTRIC UTILITY COMPANIES)**

**Cents per Million BTU Consumed** - Since coal is purchased on the basis of its heat content, its cost is measured by computing the "cents per million BTU" of the fuel consumed. It is the total cost of fuel consumed divided by its total BTU content, and the answer is divided by one million.

**Coal** - Average cost per (short) ton (dollars per ton) - includes bituminous and anthracite coal and relatively small amounts of coke, lignite, and wood.

**Gas** - Average cost per MCF (cents per thousand cubic feet) - includes natural, manufactured, mixed, and waste gas. Frequently expressed as cost per therm (100,000 BTU).

**Nuclear** - Nuclear fuel costs can be given on a fuel cycle basis. A fuel cycle consists of all the steps associated with procurement, use, and disposal of nuclear fuel. Accounting for the cost of each step in the fuel cycle including interest charges, nuclear fuel costs can be given in cents per million BTU or mills per kilowatt-hour for the cycle lifetime of the fuel which is normally five to six years.

**Oil** - Average cost per barrel - 42 U.S. gallons (dollars per barrel) - includes fuel oil, crude and diesel oil, and small amounts of tar and gasoline.

**FUEL EFFICIENCY** - See **HEAT RATE**.

**FUEL FOR ELECTRIC GENERATION** - This includes all types of fuel (solid, liquid, gaseous, and nuclear) used exclusively for the production of electric energy. Fuel for other purposes, such as building heating or steam sales is excluded.

**GAS** - A fuel burned under boilers by internal combustion engines and gas turbines for electric generation. Includes natural, manufactured, mixed, and waste gas. See **GAS - MCF** and also **THERM**.

**GAS-FUEL COSTS** - See **FUEL COSTS**.

**GAS - MCF** - 1,000 cubic feet of gas.

**GENERATING CAPABILITY** - See **CAPABILITY, NET GENERATING STATION**.

**GENERATING STATION (GENERATING PLANT OR POWER PLANT)** - A station at which are located prime movers, electric generators, and auxiliary equipment for converting mechanical, chemical, and/or nuclear energy into electric energy.

**Atomic** - See **NUCLEAR**.

**Gas Turbine** - An electric generating station in which the prime mover is a gas turbine engine.

**Geothermal** - An electric generating station in which the prime mover is a steam turbine. The steam is generated in the earth by heat from the earth's magma.

**Hydroelectric** - An electric generation station in which the prime mover is a hydraulic turbine.

**Internal Combustion** - An electric generating station in which the prime mover is an internal combustion engine.

**Nuclear** - An electric generation station in which the prime mover is a steam turbine. The steam is generated in a reactor by heat from the fissioning of nuclear fuel.

**Steam (Conventional)** - An electric generating station in which the prime mover is a steam turbine. The steam is generated in a boiler by heat from burning fossil fuels.

**Generating Station Capability** - See **CAPABILITY, NET GENERATING STATION**.

**Generating Unit** - An electric generator together with its prime mover.

**Generation, Electric** - This term refers to the act or process of transforming other forms of energy into electric energy, or to the amount of electric energy so produced, expressed in kilowatt-hours.

**Gross** - The total amount of electric energy produced by the generating units in a generating station or stations.

**Net** - Gross generation less kilowatt-hours consumed out of gross generation for station use.

**GIGAWATT-HOUR (GWH)** - One million kilowatt-hours, one thousand megawatt-hours, or one billion watt-hours.

**HEAT RATE** - A measure of generating station thermal efficiency, generally expressed in BTU per net kilowatt-hour. It is computed by dividing the total BTU content of fuel burned for electric generation by the resulting net kilowatt-hour generation.

**INTERDEPARTMENTAL SALES** - Kilowatt-hour sales of electric energy to other departments (gas, steam, water, etc.) and dollar value of such sales at tariff or other specified rates for the energy supplied.

**INTERNAL COMBUSTION ENGINE** - A prime mover in which energy released from rapid burning of a fuel-air mixture is converted into mechanical energy. Diesel, gasoline, and gas engines are the principal types in this category.

**INVESTOR-OWNED ELECTRIC UTILITIES** - Those electric utilities organized as tax-paying businesses usually financed by the sale of securities in the free market, and whose properties are managed by representatives regularly elected by their shareholders. Investor-owned electric utilities, which may be owned by an individual proprietor or a small group of people, are usually corporations owned by the general public.

**INDUSTRIAL** - See **COMMERCIAL AND INDUSTRIAL**.

**KILOWATT (KW)** - 1,000 watts. See **WATT**.

**KILOWATT-HOUR (KWH)** - The basic unit of electric energy equal to one kilowatt of power supplied to or taken from an electric circuit steadily for one hour.

**KILOWATT-HOURS PER CAPITA** - Net generation in the United States divided by national population, or the corresponding ratio for any other area.

**LARGE LIGHT AND POWER** - See **COMMERCIAL AND INDUSTRIAL**.

**LOAD** - The amount of electric power delivered or required at any specified point or points on a system. Load originates primarily at the power-consuming equipment of the customers. See **DEMAND**.

**Average** - See **DEMAND, AVERAGE**.

**Base** - The minimum load over a given period of time.

**Connected** - Connected load is the sum of the capacities or rating of the electric power-consuming apparatus connected to a supplying system, or any part of the system under consideration.

**Peak** - See **DEMAND, MAXIMUM** and also **DEMAND, INSTANTANEOUS PEAK**.

**LOAD FACTOR** - The ratio of the average load in kilowatts supplied during a designated period to the peak or maximum load in kilowatts occurring in that period. Load factor, in percent, also may be derived by multiplying the kilowatt-hours in the period by 100 and dividing by the product of the maximum demand in kilowatts and the number of hours in the period.

**LOSS (LOSSES)** - The general term applied to energy (kilowatt-hours) and power (kilowatts) lost in the operation of an electric system. Losses occur principally as energy transformations from kilowatt-hours to waste heat in electric conductors and apparatus.

**Average** - The total difference in energy input and output or power input and output (due to losses) averaged over a time interval and expressed either in physical quantities or as a percentage of total input.

**Energy** - The kilowatt-hours lost in the operation of an electric system.

**Line** - Kilowatt-hours and kilowatts lost in transmission and distribution lines under specified conditions.

**Peak Percent** - The difference between the power input and output, as a result of losses due to the transfer of power between two or more points on a system at the time of maximum load, divided by the power input.

**System** - The difference between the system net energy or power input and output, resulting from characteristic losses and unaccounted for between the sources of supply and the metering points of delivery on a system.

**MARGIN OF RESERVE CAPACITY** - See **CAPABILITY MARGIN**.

**MAXIMUM DEMAND** - See **DEMAND, MAXIMUM**.

**MAXIMUM LOAD** - See **DEMAND, MAXIMUM**.

**MEGAWATT (MW)** - 1,000 kilowatts. See **WATT**.

**MEGAWATT-HOUR (MWH)** - 1,000 kilowatt-hours. See **KILOWATT-HOURS**.

**MUNICIPALLY-OWNED ELECTRIC SYSTEM** - An electric utility system owned and/or operated by a municipality engaged in serving residential, commercial, and/or industrial customers, usually, but not always, within the boundaries of the municipality.

**NAMEPLATE RATING** - The full-load continuous rating of a generator, prime mover, or other electrical equipment under specified conditions as designated by the manufacturer. It is usually indicated on a nameplate attached to the individual machine or device. The nameplate rating of a steam electric turbine-generator set is the guaranteed continuous output in kilowatts or KVA (kilovolt-amperes - 1,000 volt-amperes) and power factor at generator terminals when the turbine is clean and operating under specified throttle steam pressure and temperature, specified reheat temperature, specified exhaust pressure, and with full extraction from all extraction openings.

**NET CAPABILITY** - See **CAPABILITY, NET GENERATING STATION**.

**NET ENERGY FOR LOAD** - A term used in Federal Energy Regulatory Commission reports and comprising:

1. The net generation by the system's own plants, plus
2. Energy received from others (exclusive of receipts for borderline customers), less
3. Energy delivered for resale to those Class I and II systems which obtain a part of their power supply from sources other than the company's system.



**NET ENERGY FOR SYSTEM** - A term used in Federal Energy Regulatory Commission reports and comprising:

1. The net generation by the system's own plants, plus
2. Energy received from others (exclusive of receipts for borderline customers), less
3. Energy delivered for resale to those Class I and II systems which obtain a part of their power supply from sources other than this company's system, plus
4. Energy received for borderline customers, less
5. Energy delivered for resale to all systems other than those specified in Item 3 preceding.

**NET GENERATING STATION CAPABILITY** - See **CAPABILITY, NET GENERATING STATION**.

**NET GENERATION** - See **GENERATION, ELECTRIC - NET**.

**NET PLANT CAPABILITY** - See **CAPABILITY, NET GENERATING STATION**.

**NUCLEAR ENERGY** - Energy produced in the form of heat during the fission process in a nuclear reactor. When released in sufficient and controlled quantity, this heat energy may be used to produce steam to drive a turbine-generator and thus be converted to electrical energy.

**NUCLEAR (ATOMIC) FUEL** - Material containing fissionable materials of such composition and enrichment that when placed in a nuclear reactor will support a self-sustaining fission chain reaction and produce heat in a controlled manner for process use.

**PRIME MOVER** - The engine, turbine, water wheel, or similar machine which drives an electric generator.

**PUBLIC STREET AND HIGHWAY LIGHTING** - A customer, sales, and revenue classification covering electric energy supplied and services rendered for the purposes of lighting streets, highways, parks, and other public places, or for traffic or other signal service, for municipalities or other divisions or agencies of federal or state governments.

**PUBLICLY OWNED ELECTRIC UTILITIES (GOVERNMENT-OWNED ELECTRIC UTILITIES AND AGENCIES)** - When used in statistical tables to indicate class of ownership, it includes municipally-owned electric systems and federal and state public power projects. Cooperatives are not included in this grouping.

**RESERVE CAPACITY** - See **CAPACITY**.

**RESIDENTIAL** - A customer, sales, or revenue classification covering electric energy supplied for residential (household) purposes. The classification of an individual customer's account where the use is both residential and commercial is based on principal use.

**RURAL** - A rate classification covering electric energy supplied to rural and farm customers under distinct rural rates. See **CLASSES OF ELECTRIC SERVICE**.

**SALES FOR RESALE** - A customer, sales, and revenue classification covering electric energy supplied (except under interchange agreements) to other electric utilities or to public authorities for resale or distribution. Includes sales for resale to cooperatives, municipalities, and federal and state electric agencies.

**SERVICE AREA** - Territory in which a utility system is required or has the right to supply electric service to ultimate customers.

**STATION USE (GENERATING)** - The kilowatt-hours used at an electric generating station for such purposes as excitation and operation of auxiliary and other facilities essential to the operation of the station. Station use includes electric energy supplied from house generators, main generators, the transmission system, and any other sources. The quantity of energy used is the difference between the gross generation plus any supply from outside the station and the net output of the station.

**SUMMER PEAK** - The greatest load on an electric system during any prescribed demand interval in the summer or cooling season, usually between June 1 and September 30.

**SYSTEM, ELECTRIC** - The physically connected generation, transmission, distribution, and other facilities operated as an integral unit under one control, management, or operating supervision.

**SYSTEM LOAD** - See **DEMAND**.

**SYSTEM LOSS** - See **LOSS (LOSSES)**.

**THERM** - 100,000 BTUs. See **BTU (BRITISH THERMAL UNIT)**.

**THERMAL** - A term used to identify a type of electric generating station, capacity or capability, or output in which the source of energy for the prime mover is heat.

**TURBINE (STEAM OR GAS)** - An enclosed rotary type of prime mover in which heat energy in steam or gas is converted into mechanical energy by the force of a high velocity flow of steam or gases directed against successive rows of radial blades fastened to a central shaft.

**ULTIMATE CUSTOMERS** - Those customers purchasing electricity for their own use and not for resale. See **CLASSES OF ELECTRIC SERVICE**.

**USES AND LOSSES** - "Uses" refers to the electricity used by the electric companies for their own purposes and "losses" refers to transmission losses.

**UTILITY RATE STRUCTURE** - A utility's approved schedule of charges for billing utility service rendered to various classes of its customers.

**VOLT-AMPERE** - The basic unit of Apparent Power. The volt-amperes of an electric circuit are the mathematical product of the volts and amperes of the circuit.

**WATT** - The electrical unit of power or rate of doing work. The rate of energy transfer equivalent to one ampere flowing under a pressure of one volt at unity power factor. It is analogous to horsepower or foot-pounds per minute of mechanical power. One horsepower is equivalent to approximately 746 watts.

**WINTER PEAK** - The greatest load on an electric system during any prescribed demand interval in the winter or heating season, usually between December 1 of a calendar year and March 31 of the next calendar year.

**SOURCES:** Edison Electric Institute  
Florida Electric Power Coordinating Group, Inc.  
Florida Governor's Energy Office