

1989/1990

Richard L. Dugger  
Secretary

*Governor Bob Martinez  
State of Florida*



*Bobby Brantley, Lt. Governor  
State of Florida*



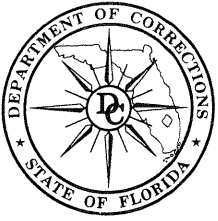

FLORIDA  
DEPARTMENT of  
CORRECTIONS

Governor  
BOB MARTINEZ  
Secretary  
RICHARD L. DUGGER

---

2601 Blairstone Road, Tallahassee, Florida 32399-2500 • 904/488-5021

December 15, 1990

Honorable Bob Martinez  
Governor of Florida  
Honorable Members of the Florida Legislature

Dear Governor and Members of the Legislature:

In accordance with Chapter 20.315 (15), Florida Statutes, the Department of Corrections respectfully submits its Annual Report for Fiscal Year 1989-90. This year's Report will provide you and other interested individuals and agencies with information regarding the activities, status, functions and impact of the Florida Department of Corrections as it executes its statutory responsibility for the custody, care, treatment, management, and supervision of adult and youthful offenders incarcerated and under Community Supervision.

Should you have any questions regarding the material in the Annual Report, we will be happy to respond.

Sincerely,

A handwritten signature in cursive script, appearing to read "Richard L. Dugger".

RICHARD L. DUGGER  
Secretary

RLD:jng

# TABLE OF CONTENTS

Message from Secretary Richard L. Dugger .....	1
Department Organization Chart .....	3
Management and Functions .....	4
Correctional Facilities .....	7
Probation and Parole Offices .....	8
Regional Organization and Functions .....	9
Regional Geographical Locations and Administrative Data .....	10
Department Recommendations .....	11
Activities Section .....	13
Probation and Parole Services .....	13
Expanded Services .....	13
Community Control Electronic Monitoring .....	13
Substance Abuse .....	14
Specialized Caseloads .....	15
Staff Management Training .....	15
Community Correctional Awareness Programs .....	15
Inmate Work Squads .....	16
Community Service .....	16
D.O.T. Labor Contracts .....	17
Inmate Force Account .....	18
Substance Abuse Treatment Program .....	18
Drug Intervention Centers (DIC) .....	18
Expanded Staff Development .....	19
Florida Corrections Academy North .....	19
Delivery of Computer-Based Training .....	19
Construction .....	20
Additions to Current Facilities .....	20
Major Institutions .....	20
Work Camps .....	21
Correctional Work Program Follow Up .....	22
Achievements .....	23
Honored Employees .....	23
Employee of the Year/Central Office Employee of the Year .....	23
Correctional Probation Officer of the Year .....	23
Correctional Officer of the Year .....	24
Volunteer of the Year .....	24
Criminal Justice Trends .....	25
Correctional Statistics .....	27
Population Under Criminal Sentence .....	28
Inmate Statistics .....	29
Drug Offenders .....	32
Community Supervision Statistics .....	48
Financial Statements .....	63
Directory .....	67

# *A Message From* **SECRETARY RICHARD L. DUGGER**

AS FY 1989-90 unfolded it became obvious the challenges of the past would continue unabated. Prison admissions continued to rise until February when Criminal Justice Estimating Conference projections reflected a relatively slight reduction. The prison status population, however, increased about 13.3% to 42,733 since the end of the previous fiscal year. In response to Governor Martinez's request, the 1990 Legislature provided funding for 9,476 new prison beds which, when fully completed, will provide the Department with a total of 58,540 beds. Even this major commitment to additional inmate bedspace will not preclude the use of early release programs.

The Department's community supervision responsibilities have expanded dramatically this year to a total exceeding 96,600 offenders under supervision. Increases were experienced in probation supervision, community control supervision, pre-trial intervention cases and provisional release supervision. With the advent of the Control Release Authority a new dimension in community supervision will be implemented in FY 90-91.

In Fiscal Year 1989-90 the intake of offenders aged 17 years or under increased 20.9%. Department objectives to meet the unique housing and programmatic needs of these offenders include establishment of youth corrections programs at designated sites totaling 800 beds. Programs of incentives, education, and vocational training are being developed with the Correctional Education School Authority and qualified private contractors.

Admission of drug offenders to the state correctional system continued to rise during the fiscal year. In the face of these increases the Department moved to establish procedures and programs aimed at dealing with drug abuse offenders. Substance abuse treatment programs were expanded into a total of twelve major institutions and ten community correctional centers. The Department's four tiered substance abuse program can provide treatment to about 6,000 offenders annually. Drug intervention centers provide four month programs for offenders entering the system with sentences of three years or less. Inmates at the centers are involved in the intensive treatment process seven days per week.

In addition to providing treatment to incarcerated offenders, testing and treatment of offenders on probation or parole also was expanded. On-site drug testing utilizing non-intrusive technology produces immediate reports to the officer and offender, enhancing monitoring of drug abuse among offenders under supervision.

The Department also provided assistance to local police authorities in the form of work crews to remove "crack" houses, the abandoned dwellings used by drug dealers and users. Using necessary heavy equipment, supervised inmates demolished the structures and hauled off the debris, thus denying continued unlawful use of the premises.

Predicated on the rapid expansion of operations, the Department found it necessary to develop special training courses for mid-level managers. The course curriculum emphasizes subjects such as team building, budgeting, decision making, labor management and a number of other

critical topics essential for management effectiveness. A new training academy was also established at Lake City, Florida to provide basic and specialized training to Correctional Officers and Correctional Probation Officers.

Events in the latter part of the fiscal year lent urgency to ongoing efforts to revise classification procedures to ensure appropriate custody levels for inmates who work outside institutions and facilities. This important initiative will contribute to public safety by ensuring the inmates sentenced for violent crimes or evidencing violent behavior will not work outside institutions.

Fiscal year 1989-90 challenged the very fiber of the Department of Corrections. It was a demanding year, which stretched our capacity for accomplishment both organizationally and individually. The year's experience emphasized that "business as usual" is an inadequate approach. Innovative thought and action are necessary to keep the Department moving forward. To those many dedicated employees who made progress possible, I extend my commendation and appreciation. As the Department of Corrections heads into the 1990s, it is obvious such dedication must continue and extend to all departmental employees.

# DEPARTMENT ORGANIZATION CHART

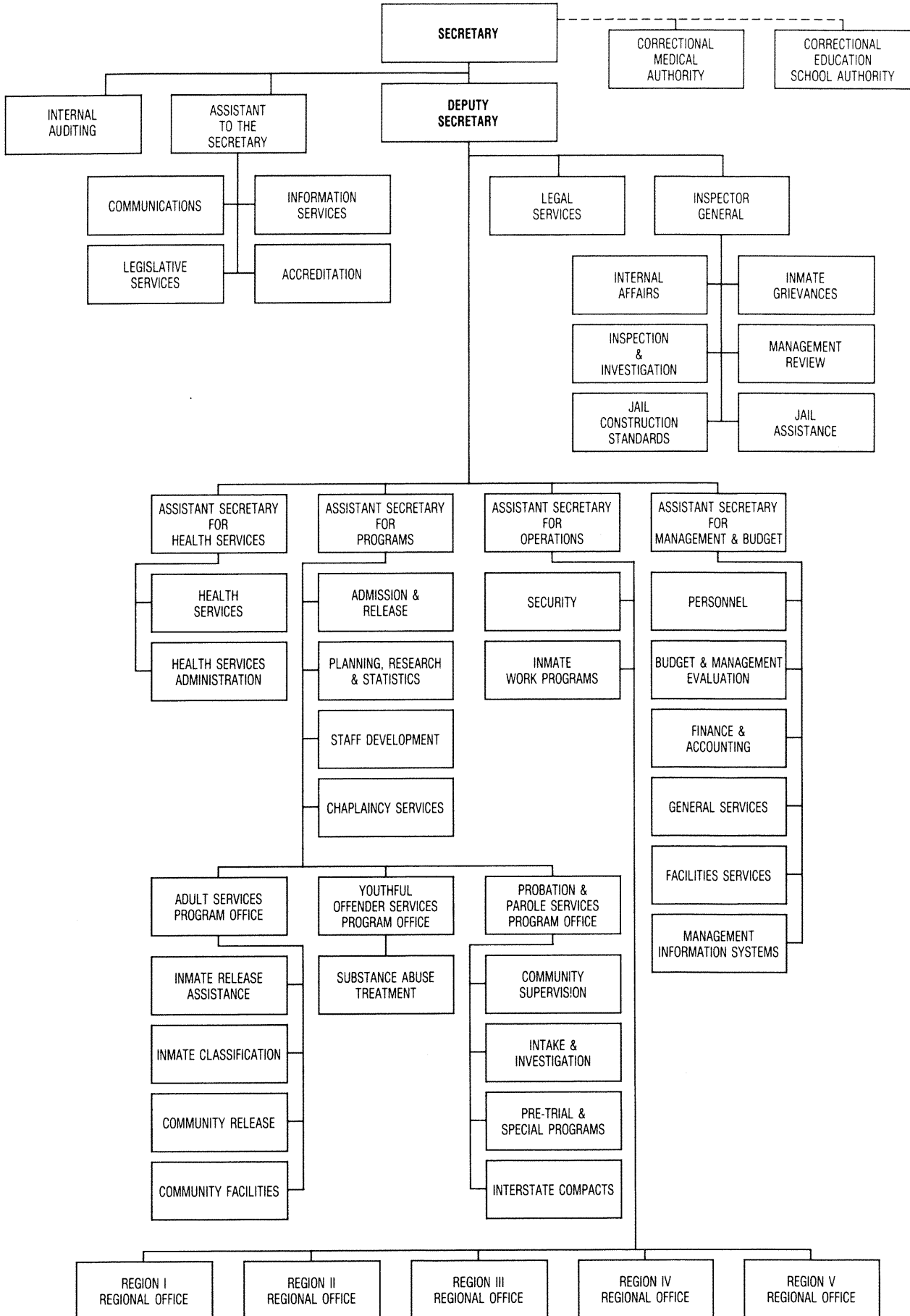

# MANAGEMENT AND FUNCTIONS

**SECRETARY RICHARD L. DUGGER** is chief administrator of the Department of Corrections. He was appointed to this position by Governor Bob Martinez in January, 1987, after having held positions of major administrative responsibility with the Department since 1964. The Secretary has the authority and responsibility to plan, direct, coordinate and effect the powers, duties and responsibilities assigned to the Department. Secretary Dugger, through the Deputy Secretary and Assistant Secretaries and the Assistant to the Secretary, provides guidance to the Department, identifies major issues and directs planning and implementation of policies and procedures necessary to the operation of the State Correctional System.



**DEPUTY SECRETARY DAVID H. BRIERTON** assists the Secretary in supervising the activities of top management staff in the Department, in addition to acting on his behalf in the Secretary's absence. Appointed to Deputy Secretary in 1988, Mr. Brierton previously held positions including Superintendent at Florida State Prison and Inspector General. A 29-year veteran of corrections, Mr. Brierton started his career in 1960 as a Correctional Officer, and held numerous high administrative positions. Known for his expertise in management and administration, he is particularly interested in upgrading administrative procedures and management development programs.



## ASSISTANT SECRETARY FOR OPERATIONS

**Operational Supervision:** Responsible for direct supervision of the five Regional Directors and the delivery of all departmental programs and services in the Regions through major institutions, community facilities and probation and parole services.

**Security Coordination:** Monitors and evaluates security programs at all facilities; advises superintendents in the event of riots, disturbances, or potentially dangerous situations; monitors care and control of all movable security equipment; reviews security plans of all proposed institutions.

**Inmate Work Coordination:** Responsible for monitoring review and providing assistance to institutions and facilities which are involved in inmate work programs with the Department of Transportation, counties, cities, other state agencies and non-profit organizations.



*Harry K. Singletary, Jr.  
Assistant Secretary for Operations*

## ASSISTANT SECRETARY FOR MANAGEMENT AND BUDGET



*William J. Thurber  
Assistant Secretary  
Office of Management and Budget*

**People Services: Personnel** - Represents the Department in all personnel matters. Manages collective bargaining, recruiting, classification and pay programs departmentwide.

**Dollar Services: Budget and Management Evaluation** - Coordinates statewide legislative and operating budget requests, plans and supervises fund allocations and associated releases. Prepares the annual financial plan for the Department.

**Management Services: Finance and Accounting** - Plans for and maintains records and reports to reflect past, current and future financial posture of the Department. **General Services** - Plans and coordinates food service programs; acquisition and management of property; energy, safety and preventative maintenance activities; coordinates purchasing activities relative to statewide contracts, force account construction, emergency purchases and communication equipment. **Management Information Services** - Designs, implements and maintains automated information programs to assist in management of key aspects of the Department.

**Facilities Services:** Prepares requests to the Legislature and plans and supervises resulting appropriation to construct, renovate and maintain the fixed assets of the Department.

## ASSISTANT SECRETARY FOR HEALTH SERVICES

**Supervision of Professional Delivery of Health Care Services:** Directly responsible for the provision of inmate health care services at hospital, regional and institutional levels. Health care services relate to different disciplines, including dental, mental health, nursing, administrative and medical services. Maintains liaison with recognized health care providers and other agencies, such as the Department of Health and Rehabilitative Services; as well as with other national and state professionals and authorities in correctional health services.

**Health Services Policies:** Establishes health care standards, policies and directives, and formulates related health services legislative proposals.

**Health Services Planning:** Develops and implements health care plans and programs in accordance with State Comprehensive Plan goals; monitors and evaluates progress and status of health services delivery.

**Medical Issues:** Consult and medical advisor to the Secretary of the Department of Corrections and staff members on health services issues.

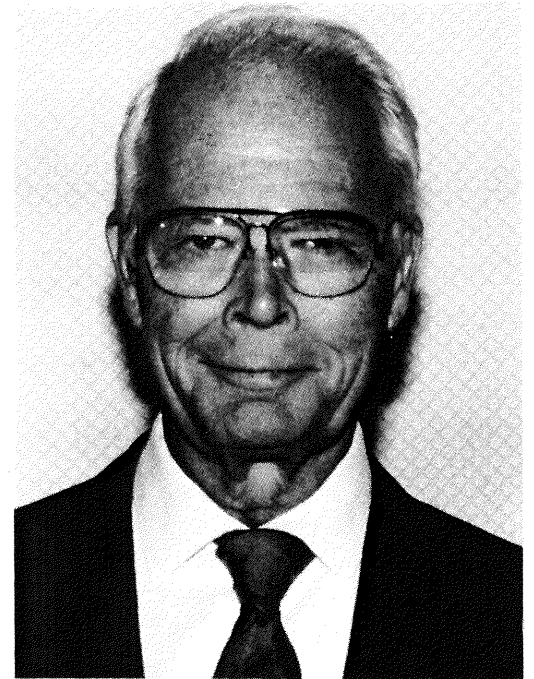

*Charles R. Mathews, M.D.  
Assistant Secretary for Health Services*

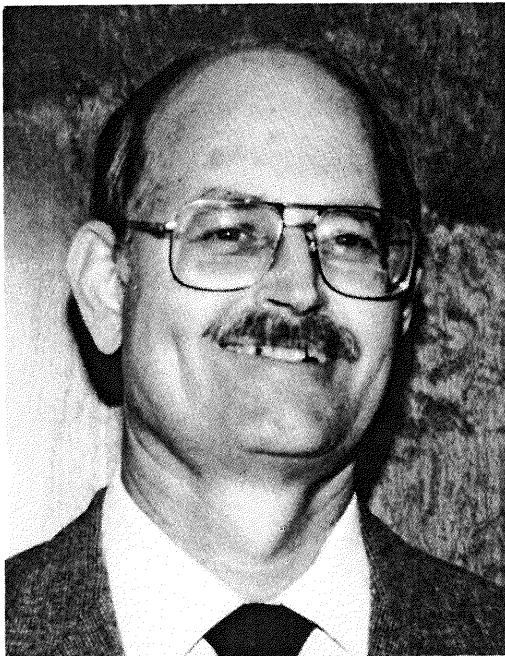

*Wilson C. Bell  
Assistant Secretary for Programs*

## ASSISTANT SECRETARY FOR PROGRAMS

**Supervision of Program Offices:** Assesses program needs, develops policies, monitors and controls program quality and provides technical assistance in the areas of Adult Services, Youthful Offenders and Probation and Parole Services. Supervises Interstate compact agreements and proceedings and Chaplaincy Services.

**Admission and Release:** Receives, documents and establishes the official record of all persons sentenced to the Department of Corrections; the physical movement of inmates between institutions and community facilities and returning parole violators from out-of-state.

**Planning, Research and Statistics:** Develops goals, objectives and performance measures; evaluates programs of the Department; forecasts prison populations and probation and parole supervision caseloads, produces the Department's Agency Functional Plan and Annual Report; provides recurring monthly reports regarding admissions and releases and status of the population under supervision.

**Staff Development:** Coordinates and supervises all staff training programs conducted within the Department.

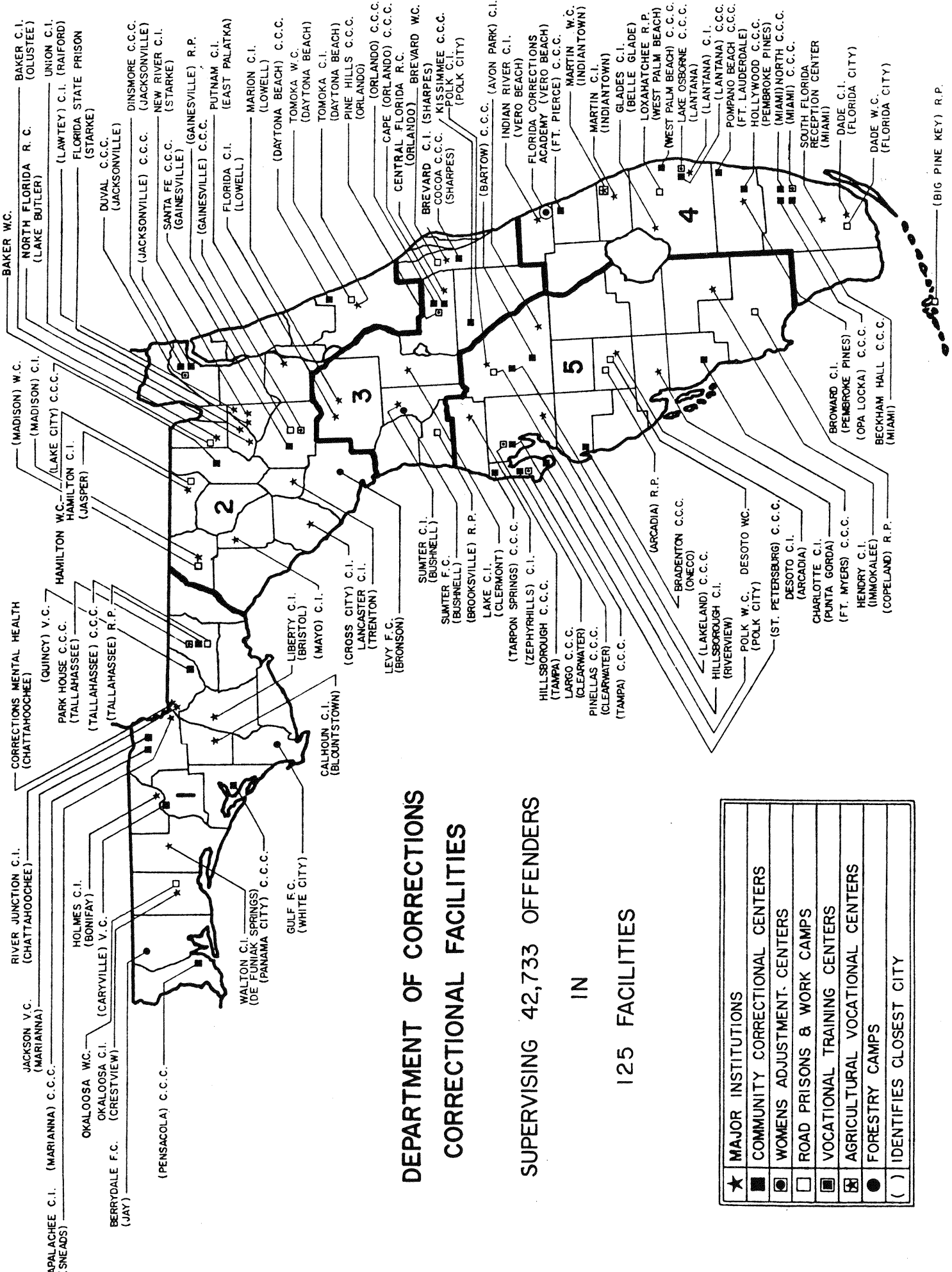

# DEPARTMENT OF CORRECTIONS CORRECTIONAL FACILITIES

SUPERVISING 42,733 OFFENDERS  
IN  
125 FACILITIES

★	MAJOR INSTITUTIONS
■	COMMUNITY CORRECTIONAL CENTERS
●	WOMENS ADJUSTMENT CENTERS
□	ROAD PRISONS & WORK CAMPS
▣	VOCATIONAL TRAINING CENTERS
▤	AGRICULTURAL VOCATIONAL CENTERS
●	FORESTRY CAMPS
( )	IDENTIFIES CLOSEST CITY

(BIG PINE KEY) R.P.

# PROBATION AND PAROLE OFFICES

Diversions strategies are a critical factor in the success of any offender based criminal justice system. Florida relies on the quality and professionalism of the Probation and Parole offices to keep diversions practices a viable alternative for offender rehabilitation.

THE DEPARTMENT IS RESPONSIBLE FOR:

*SUPERVISING 96,622 OFFENDERS*

*FROM*

*145 PROBATION/PAROLE OFFICES*

*See appendix for exact locations*

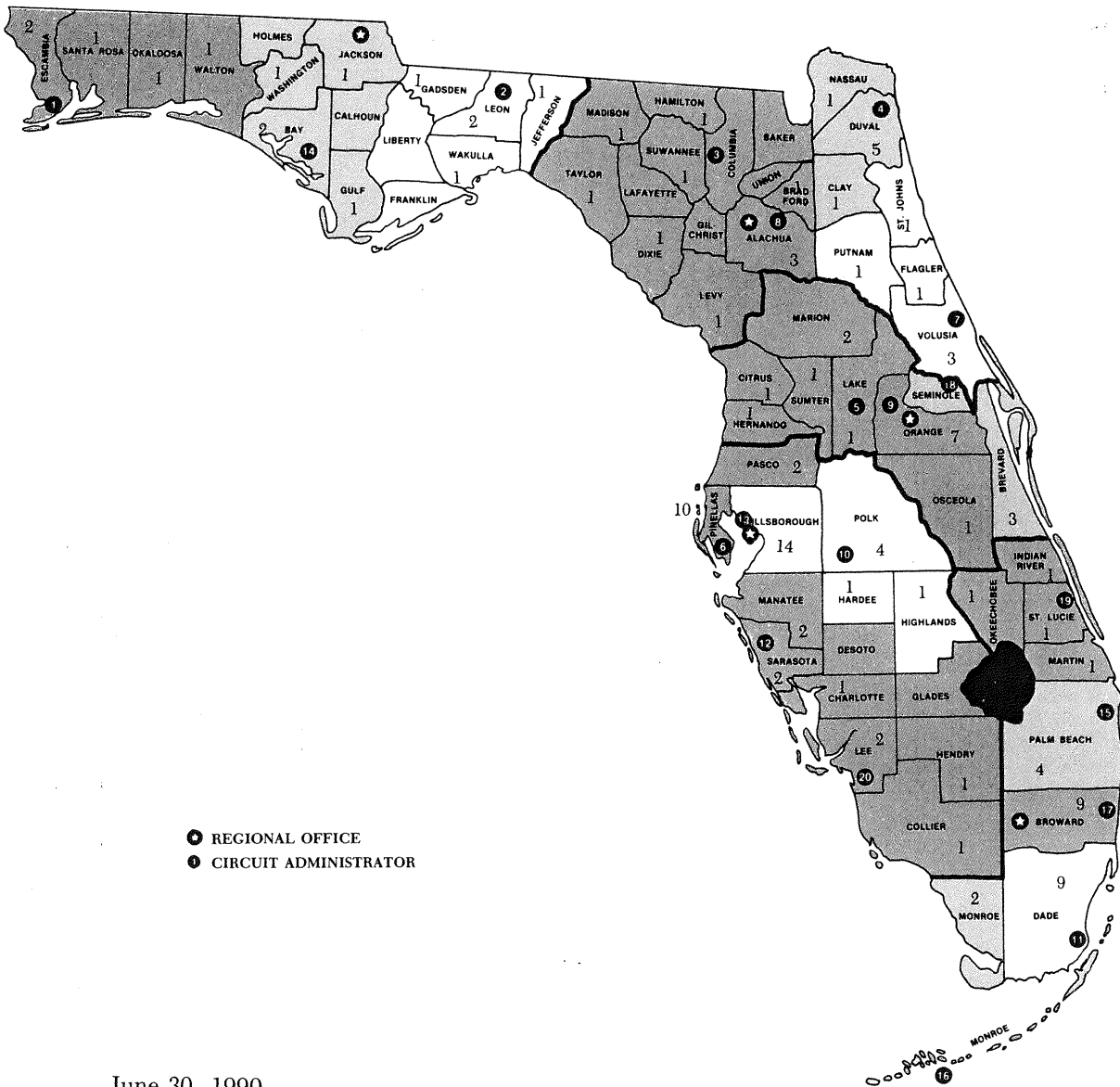

June 30, 1990

# REGIONAL ORGANIZATION

Correctional institutions, facilities and probation and parole offices are administered through five geographic regions. Each region is headed by a regional director who supervises the activities of the superintendent of each major institution, the superintendent of community facilities and the regional probation and parole administrator. The regional director is responsible for financial administration and personnel management within his region and for ensuring that department policies are carried out and standards are met. Regional organizations and functions are shown below.

## TYPICAL ORGANIZATION

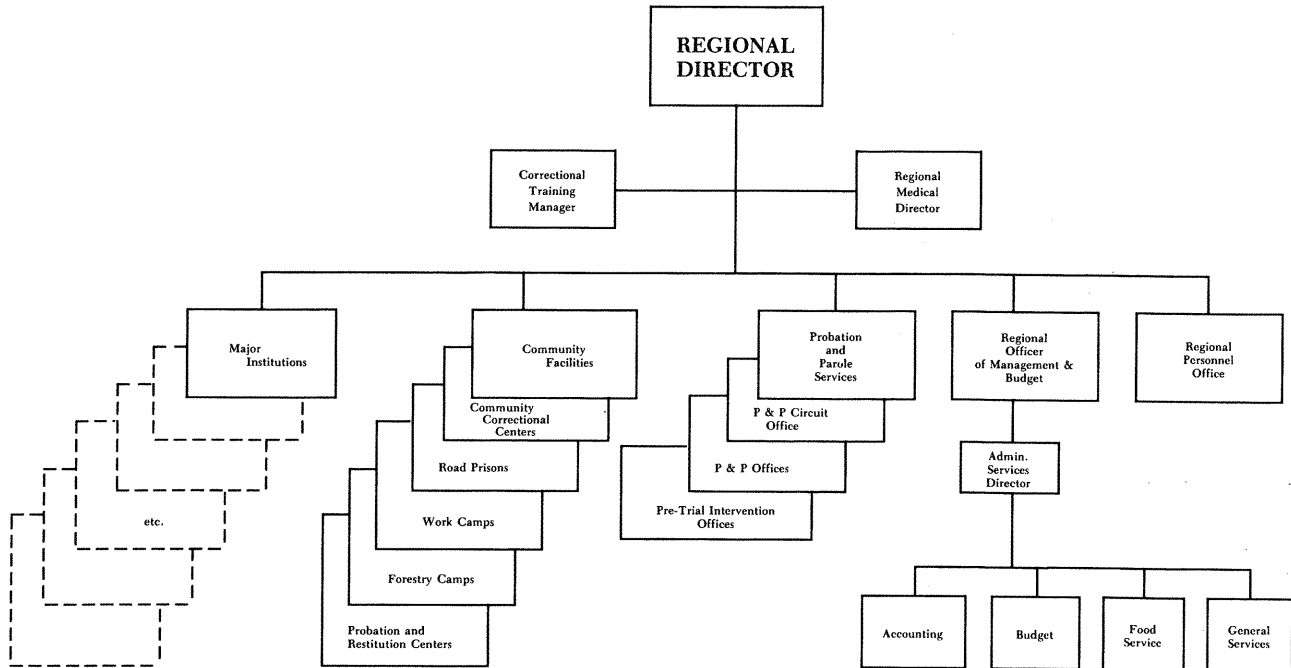

## REGIONAL FUNCTIONS

Each regional office coordinates activities and solves problems at major institutions in accordance with standard Department diagnosis, evaluation, referral, classification and case management procedures.

The activities of all community correctional centers, road prisons, vocational training centers, work camps, forestry camps, and probation and restitution centers are also directed by the regional office in accordance with Central Office policies and directives.

The offices coordinate and direct all probation and parole services and activities in accordance with policy guidelines and program directives from the Central Office, to include supervision, investigation, intake and diversionary programs.

Each office performs personnel management activities, including maintenance of personnel files and related records for personnel of community facilities, probation and parole offices and the regional office. In addition, regional offices maintain property accounting records, document all property transactions and maintain property management and control. The regional offices also prepare and submit regional budgets, monitor operating accounts and expenditures and supervise regional fund allocations and releases.

# THE REGIONS: GEOGRAPHICAL LOCATIONS AND ADMINISTRATIVE DATA

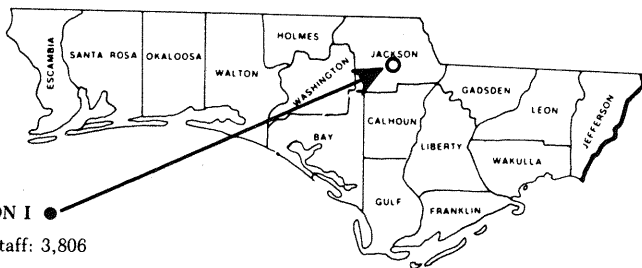

**REGION I**

Total Staff:	3,806
Major Institutions	10
Community Correctional Centers	4
Women's Community Correctional Centers	1
Probation and Restitution Centers	2
Road Prisons	1
Forestry Camps	5
Probation and Parole Offices	19
Incarcerated Offenders	6,907
Offenders Under Supervision	10,266

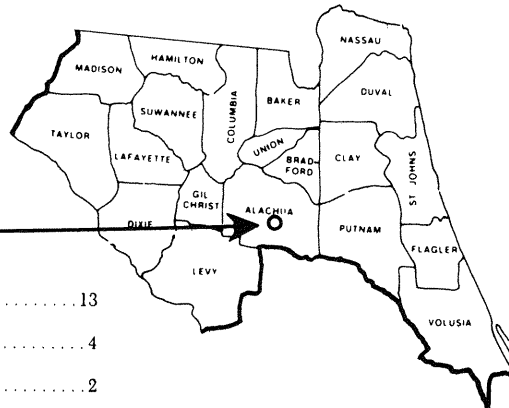

**REGION II**

Total Staff:	6,199
Major Institutions	13
Community Correctional Centers	4
Women's Community Correctional Centers	2
Probation and Restitution Centers	1
Forestry/Work Camps	3
Probation and Parole Offices	28
Incarcerated Offenders	14,894
Offenders Under Supervision	14,058

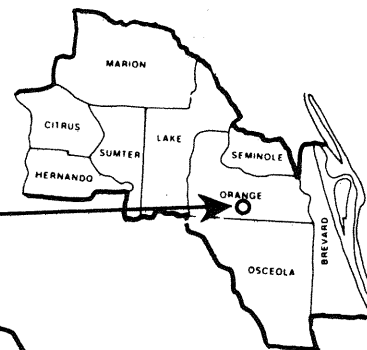

**REGION III**

Total Staff:	2,801
Major Institutions	6
Community Correctional Centers	4
Women's Community Correctional Centers	1
Probation and Restitution Centers	1
Road Prisons	1
Forestry /Work Camps	1
Probation and Parole Offices	20
Incarcerated Offenders	6,952
Offenders Under Supervision	16,827

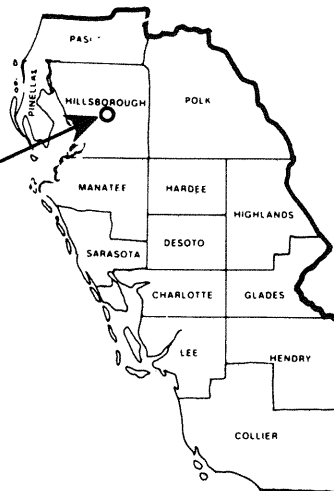

**REGION V**

Total Staff:	3,396
Major Institutions	8
Community Correctional Centers	8
Women's Community Correctional Centers	2
Probation and Restitution Centers	4
Road Prisons	2
Probation and Parole Offices	45
Incarcerated Offenders	7,532
Offenders Under Supervision	28,955

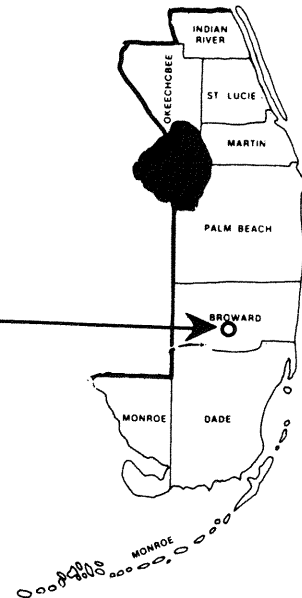

**REGION IV**

Total Staff:	3,415
Major Institutions	7
Community Correctional Centers	8
Women's Community Correctional Centers	2
Probation and Restitution Centers	3
Road Prisons	2
Forestry/Work Camps	1
Probation and Parole Offices	33
Incarcerated Offenders	6,448
Offenders Under Supervision	26,516

# DEPARTMENT OF CORRECTIONS

## RECOMMENDATIONS

As required by ss.20.315(16), F.S., the Department of Corrections has developed recommendations for improving the delivery of correctional services in the State. The recommendations address views and requirements that have become apparent in the areas of policy needs, facilities necessary to remain ahead of inmate population growth and personnel requirements to ensure optimal effectiveness of departmental staff. Based on the accomplishments of 1989-90 and assessments of requirements for further progress toward established departmental goals and strategies as set forth in the Department's Agency Functional Plan and Comprehensive Correctional Master Plan, it is recommended that action be taken and/or resources be provided to accomplish the following:

- Ensure favorable comparability in compensation and benefits between law enforcement officers and correctional officers.
- Provide for state of the art electronic data processing to produce efficient classification and reception of inmates, especially those admitted with sentences of three years or less.
- Enhance correctional health services for inmates as set forth in the Correctional Health Services Plan.
- Ensure staff to inmate ratios at existing institutions are comparable with staffing ratios authorized for new institutions.
- Provide adequate staffing of Death Row, including supervision for inmates on death watch.
- Establish and maintain trained confrontation squads and emergency squads at each institution as necessary.
- Enhance compensation and benefits for correctional employees assigned to designated high-risk assignments.
- Expand Tier I, II, and IV substance abuse treatment programs to correctional institutions and community correctional centers where appropriate and improve curriculum.
- Implement new mid-management and executive management training programs.
- Continue development and implementation of drug abuse treatment programs for probationers, parolees and offenders on community control.
- Increase availability of relapse prevention programs and aftercare services and coordination of the concept of linkage between treatment programs and community resources.
- Expand urinalysis testing policies to include all inmates/offenders.
- Continue substance abuse staff training.
- Use a combination of free standing work camps, existing facilities and new construction for drug intervention centers for offenders sentenced to prison for three years or less.
- Continue development of the Drug Abuse Treatment Resource Center (DATRC).

- Enhance job finding assistance to offenders through expansion of Department of Labor and Employment Security (DLES) staff dedicated to this purpose.
- Provide a period of community supervision after release from incarceration as prescribed by the new Control Release Authority.
- Increase the effectiveness of probation as a primary community-based sanction through use of risk and needs assessments and specialized caseloads.
- Develop an intensive substance abuse offender supervision program for expanded community diversions.
- Staff institutions and facilities with adequate number of personnel to insure proper control and supervision of inmates.
- Provide for enhanced security and the efficient transportation of inmates.
- Acquire and use drug testing kits and trained drug detection dogs to reduce instances of drug abuse in institutions and facilities.
- Enhance statewide strategic planning for Information Resource Technology.
- Expand the Department's evaluation and planning capability.



# ACTIVITIES SECTION

## PROBATION AND PAROLE SERVICES

### EXPANDED SERVICES:

Probation and Parole (P&P) Services continued to expand at a rapid rate as its varying types of supervision increasingly were used as alternatives to incarceration.

As of June 30, 1990, the total number of offenders under all types of supervision reached 96,622, an increase of over 9,000 from June 30, 1989. During the year 171,348 investigations were conducted. Even though the number of Correctional Probation Officers assigned reached an all time high of 2,263, the average officer case load for probation supervision exceeded 100 offenders. The increased number of newly hired officers brought about the opening of a second Training Academy as well as additional training sites locally. All new officers received 384 hours of required basic training prior to assuming duties as full-time officers.



*CPO I Cindy Tynell  
and CPO II Troy Elenz  
reviewing case files in  
Pensacola Circuit Office*

### Community Control and Electronic Monitoring

The Community Control and Electronic Monitoring programs experienced continued growth reflecting findings of national studies which show these options provide viable alternatives to more costly incarceration. During FY 89-90, 14,888 offenders were placed on Community Control Supervision.

The use of electronic monitoring as an enhancement to Community Control continued to receive judicial approval, increasing the demands for monitoring devices. Statewide, there are a total of 1,007 units in use. This represents an increase from the previous year. Additional features and upgraded equipment now available have further increased the credibility of this form of community-based supervision.

West Palm Beach was a demonstration site for the highly sophisticated B.I., Inc. 24 hour electronic monitoring ankle program. Over one hundred units were operational in all parts of circuit 15, monitoring the movements of offenders on house arrest. Officers tested the integrity of these units, and discovered a marked improvement in the elimination of false signals, reduced levels of offender tampering and fewer areas of no response within offender residences.

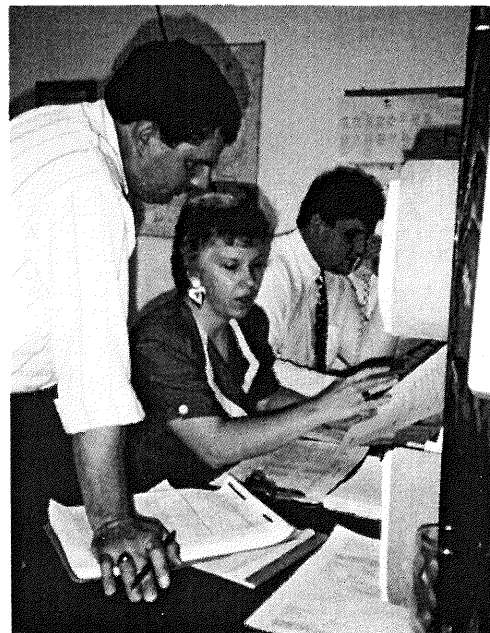

*CPO I Gerald Mixon, CPO Dale Sloan  
and CPO I Bill Stephens performing intake  
assignments of new cases after court.*

## Substance Abuse

Drug testing and treatment of offenders became an increasingly significant intervention in community-based supervision programs statewide due to the large numbers of offenders entering the Florida criminal justice system as a result of drug-related crimes. All Correctional Probation Officers now have the capability to perform on-site drug tests by means of non-intrusive technology. During FY 89-90, 67,648 offenders received drug testing services of which 16,086 were referred for drug treatment programs.

Officers from throughout the system received 40 hours of intensive specialized training on drug testing procedures and equipment as well as in-service training at the local level as new drug testing and treatment strategies were introduced.

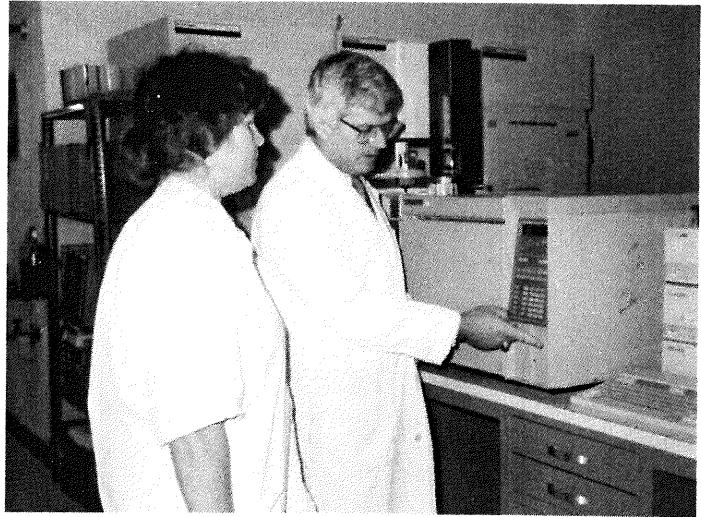

*Dr. Tom Herman from National Health Laboratory instructing probation officers in the use of GC/MS confirmation machinery as part of the drug testing program in Tampa.*

Program methodologies vary from region to region. Currently, in Region I there are four Abbott ADX drug testing machines which are located in Tallahassee, Shalimar, Panama City and Pensacola. In addition to this, field drug testing kits are being utilized in the rural areas which promote detection of substance abusers and subsequent treatment. Under direction from Central Office, Ocala and Tavares present offender drug testing programs using the Roche On Track System. In addition, a Circuit Drug Specialist position was created to spend full time with the drug treatment program.

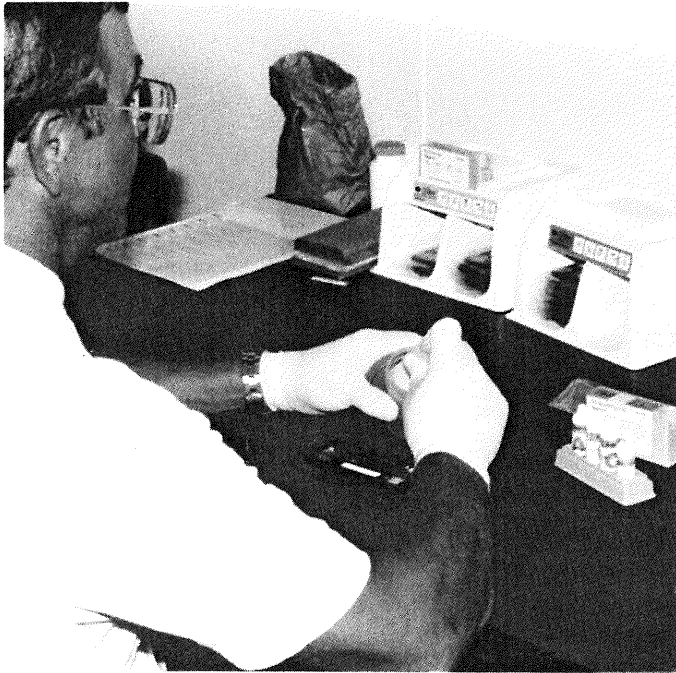

*Probation officer using Roche Drug Testing Kit in the office.*

Dade County was chosen by representatives of Roche Diagnostics Inc. to be one of 16 test sites nationwide for the use and evaluation of the Roche Abuscreen Drug Test. Based on staff acceptance of this quick, simple, in-office drug assay, probation and parole staff statewide, as well as some institutional facilities, are now using this testing technology to help determine offender drug use.

Miami was recently selected as a pilot test site to help determine the value of analysis of offender hair samples as a deterrent and information tool in determining offender drug use. An estimated 100 tests were conducted this fiscal year, and approximately 300 tests will be conducted in 1990-91 to determine the possible benefits of obtaining a longer term validated picture of offender drug use and its applications to offender supervision strategies.

The Tampa Bay area program began out of a need to provide treatment to youngsters with substance abuse problems. Since its inception it has grown tremendously and is recognized nationally for its innovative programs, especially the work being accomplished with pregnant/post-partum women and their children. They have also established a successful residential treatment program, referred to as the Therapeutic Community (T.C.), based in Largo, Florida.

## Specialized Caseloads

Most P&P circuits statewide went forward in implementing specialized caseloads for supervision of sex offenders. In August 1989, the Florida Department of Law Enforcement presented a second 32 hour workshop for 147 P&P staff members discussing Crimes Against Children and Sexual Exploitation.

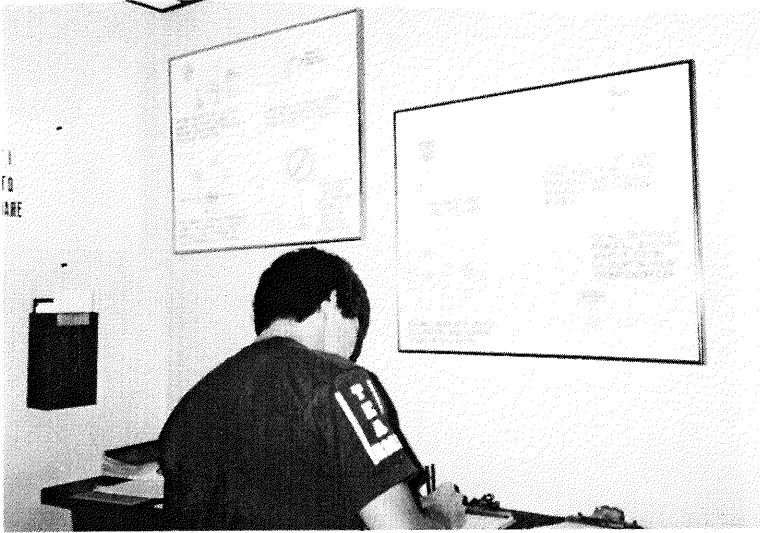

*An offender in the New Port Richey office fills out his written Monthly Report with the aid of cartoon instructions. Cartoons were prepared by an ex-offender.*

Due to departmental concerns and national trends, the Sanford circuit increased its utilization of specialized caseloads. In addition to youthful offender supervision and pretrial intervention supervision, sex offender caseloads have been developed. Each office performing probation supervision has an officer assigned who specializes in the supervision of sex offenders. During 1990, the Pensacola Circuit, along with many others was able with assistance from local mental health professionals, to start six (6) new sex offender treatment programs, which includes one for spanish speaking offenders. Approximately eighty percent (80%) of the 289 offenders charged with sex crimes in circuit 10, are now in treatment programs specifically designed for them.

## Staff Management Training

A management training curriculum was developed for P&P supervisory staff. The training program encompasses both basic and advanced material, providing hands-on practical management training to all Correctional Probation Supervisors. The advanced phase is designed for supervisors recently assigned upper level supervisory duties.

## Community Correctional Awareness Programs

Probation & Parole Services in the Daytona Beach circuit hosted a one day program entitled "Community Corrections Awareness." The program was attended by Judges, Prosecuting Attorneys, Public Defenders, and Law Enforcement Personnel as well as other professionals in the Criminal Justice System.



*Officer Sue Wood drives the truck as offenders load it with debris as part of a community service project at Korishan State Park.*

The Jacksonville Circuit sponsored a one day exposition covering many of the programs under the control of, or responsible to, the Department of Corrections. Over 200 people visited the expo throughout the day, including Circuit Judges and representatives of both the State Attorney and Public Defender Offices.

The Orange County Sheriff's Department lent the Orlando Circuit two of its computer terminals so that officers could easily access information about offenders in jail as a condition of supervision or offenders under Pre-Sentence Investigation.

Offender public service hours are emphasized in Circuit 16, and as a result of a coordinated effort between the Department, Monroe County and the city of Key West, public service hours completed in Circuit 16 amounted to almost 27,000 hours, or 2.6 hours per offender per month.

To facilitate the transfer of offender information between agencies, Circuit 16 implemented the Monroe County Criminal Justice Computer System in all three probation field offices serving the Circuit. The Ft. Lauderdale Circuit, emphasizing closer cooperation with local law enforcement jurisdictions within Broward County, established a law enforcement liaison program where specific staff are assigned as Department liaisons to each municipal police department.

During the past fiscal year the Ft. Pierce Circuit, in conjunction with St. Lucie and Indian River counties, was actively involved in promoting the offender weekend work program. Two hundred fifty-three offenders participated and contributed over 25,000 man hours of free labor. In that this also represents time in lieu of county jail time, an additional \$106,000 in expenses to house these offenders in jail was saved.



*The Corrections Expo sponsored by Circuit 4 in Jacksonville.*

## INMATE WORK SQUADS

Inmate work squads set new records during FY 1989-90 for labor performed and dollars saved in community work programs and prison construction.

### Community Service

Inmates assigned to the Department's Public Works Program and Community Service Squads performed a record 3,000,506 hours of free labor for Florida cities, counties, other governmental agencies, and non-profit organizations during FY 1989-90. This labor represents an estimated \$12,002,024 in savings to Florida taxpayers.



*Offender performing Community Service work for the Taylor County Fire Department.*



*A community Service Squad cleaning a local cemetery.*

A portion of the above mentioned community service involved the removal of "crack" houses across the state. Under a new program initiated by Governor Martinez, inmate crews were supplied to counties and municipalities for the demolition and removal of abandoned buildings used by drug dealers. A total of 9,831 inmate hours of free labor was provided in this program to combat drug-related crime.



*Inmate Work Squad demolishes a "crack house" in Tarpon Springs.*

### **D.O.T. Labor Contracts**

Under a contractual agreement with the Florida Department of Transportation (DOT), approximately 900 inmates provided each workday produced over 1,774,000 hours of labor and earned a record high of \$8,412,500.24 for the Department of Corrections during FY 1989-90. The money helps to offset the Department's cost of housing and feeding inmates assigned to the highway maintenance projects.



*Inmate work squad helping D.O.T. repair highway.*



*Inmate Work Squad cleaning roadways.*



*Inmates working for the Department of Agriculture.*

## **Inmate Force Account**

Inmates provided a total of 3,014,048 hours of labor during FY 1989-90 to construct, renovate and repair prisons and to correct fire safety deficiencies. Of the 9,368 prison beds funded by the 1989 Legislature, some 5,327 are being built primarily by inmates. The savings is enabling Florida to build new prisons at less than one-third the average per-bed cost paid by all other states.

## **SUBSTANCE ABUSE TREATMENT PROGRAM**

A Comprehensive Substance Abuse Treatment Program has been implemented at twelve of the major institutions and ten community correctional centers (work release). The four-tiered programs are uniquely designed to address treatment in terms of the inmate, the severity of his addiction and the length of his sentence. During the reception and classification process, all incoming offenders are initially assessed as to the extent, if any, of their drug problem. Addicted offenders are then sent to the appropriate Tier program or assigned to a waiting list pending availability of a vacancy. Tier I, a 40 hour informational program, is designed for inmates with minor drug problems and/or extremely short sentences. Tier II, an intensive 8-week program, is designed for inmates with serious substance abuse problems but with a sentence length of such brevity as to preclude entering the long, more extensive Tier III program. Tier III is a full service therapeutic community program of 9-12 months duration. Tier IV is a program specifically designed to provide drug counseling services to inmates assigned to community correctional centers to aid in their reintegration into the community. The Department provides treatment to approximately 6,000 drug abusing inmates per year through the Tier programs. Presently, A Substance Abusing Offender Information Network called "The Network," is in the design stages. "The Network" will be a unified prescribed means to transfer information on the treatment of drug offenders from one agency serving the drug involved offender to another to ensure that a continuum of treatment intervention can be coordinated and encouraged.

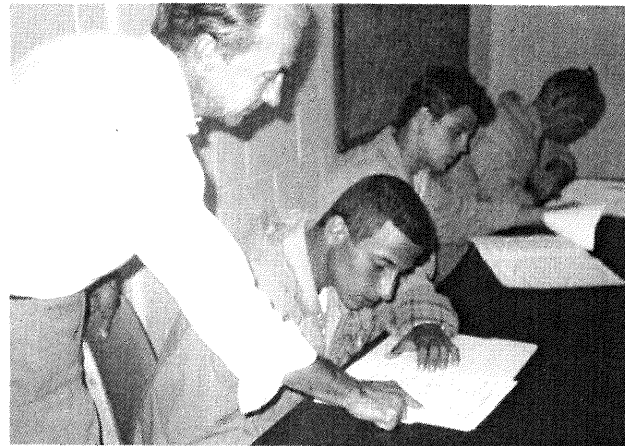

*Individual instruction in the Tier I program.*

## **Drug Intervention Centers (DIC)**

In keeping with its Comprehensive Correctional Master Plan, the Department implemented the operation of a statewide system of Drug Intervention Centers (DIC). These facilities operate substance abuse treatment programs for minimum and medium custody inmates. The program is approximately four months in length and targets drug abusing inmates entering the prison system with sentences of three years or less. Selected inmates have an abbreviated reception process and are transferred to DIC's within 3-7 days. The treatment program is a full-time assignment based on a therapeutic community model, consisting of group and individual counseling. Inmates are involved in the therapeutic process 24 hours daily, 7 days per week. In addition to the treatment component, inmates participate in a daily exercise/fitness program to encourage healthy living practices. The program has been initiated with the opening on June 15, 1990 of the Martin Drug Treatment Center, which houses 128 inmates. The 1990 Florida Legislature has appropriated funds for two additional 384 bed DIC facilities. The Florida Drug Offender Consortium will also provide 450 DIC beds at five locations statewide. Further expansion of the DIC concept by conversion of existing facilities is under consideration.

## **Drug Abuse Treatment Resource Center**

The Department also implemented a Drug Abuse Treatment Resource Center (DATRC). The Center is responsible for the accumulation, distribution and publication of various materials regarding substance abuse for counseling staff and for inmate use. A periodic newsletter provides for the exchange of innovative information and listings of new films, tapes and publications, creating a network for the best use of these treatment and training resources.

## EXPANDED STAFF DEVELOPMENT SERVICES

### Florida Corrections Academy North

In response to continued increases in staffing resulting from inmate overcrowding, the Department established the Florida Corrections Academy North in Olustee, Florida. This Academy, working in concert with the Florida Corrections Academy South in Vero Beach, Florida, provides greater accessibility to academy-based training programs for Correctional Officers, Correctional Probation Officers and other support staff. The Florida Corrections Academy North, operating in facilities leased from Lake City Community College for a twenty-five (25) year period, is an excellent example of two state agencies working together to maximize the use of state-owned resources while saving valuable state revenue in the process.

Florida Corrections Academy North began operations in January, 1990. Training programs currently available include Basic Recruit Training Programs for Correctional Officers and Correctional Probation Officers, advanced and specialized training courses approved by the Criminal Justice Standards and Training Commission, and highly specialized training programs not readily available at other locally certified training centers.

### Delivery of Computer-Based Training

The Florida Department of Corrections continues to lead the nation in the development and delivery of computerized interactive video training. The program has received nationwide attention from such agencies as the Federal Bureau of Prisons, the National Academy of Corrections, the American Probation and Parole Association, the Indiana Department of Corrections and the American Correctional Trainers Association.



*Florida Corrections Academy North*

During this fiscal year, the Bureau of Staff Development established 15 new learning labs in major institutions and probation and parole circuit offices throughout the Department. The Bureau also added to its library of courseware four new courses that include:

- a 10-part Management Development Series
- Using the Personal computer
- Firearms Use, Care and Safety
- AIDS Education

The Department also offers eight advanced courses ranging in scope from Hostage Negotiations and Surveillance Techniques to Court Room Presentation and Communication and Counseling Skills. The delivery system utilizes an IBM Infowindow and a Pioneer LD600A Laser Disc Player which provides a self-paced interactive learning experience between student and computer. Video simulations increase realism by placing the student in a variety of management, interpersonal, and crisis situations.

Use of the computerized interactive video training system within the Florida Department of Corrections has increased training capabilities and class sizes, standardized the training course, improved record keeping and decreased training costs.

## CONSTRUCTION

### Additions to Current Facilities

The Department's construction program included the addition of prototype dormitories at current facilities. These dormitories were built by inmate labor and included the 67 bed and larger 128 bed dormitories. During this fiscal period 13 of 14 dormitories scheduled for construction were completed.

Martin County Jail, adjacent to Martin Correctional Institution, was purchased by the State and converted to the Martin Drug Treatment Center.

The success of the Department's construction program is widely recognized by other states. Presentations by Department of Corrections' staff were made to legislative delegations in Kentucky and North Carolina. Representatives from Maryland, California, New South Wales and Australia toured construction sites to study construction procedures and techniques; including management, planning, and procurement of materials within established time frames to meet construction schedules for the individual projects.

### Major Institutions

Donated sites valued at about \$1.6 million, have been provided by local governments for the construction of five (5) major institutions and one (1) work camp. One site for a major institution was jointly purchased by the State and the local community. Construction commenced on six (6) new major institutions during this fiscal period. Three (3) Quick Construction open bay dormitory institutions were appropriated directly to the Department for construction by inmate labor (force account). North Florida Reception Center was substantially completed with all seven housing units finished during this period. Walton Correctional Institution completed five of seven dormitories and Jefferson Correctional Institution completed two of five dormitories scheduled for construction.

Three (3) other institutions consisting of one single cell prototype institution located in Hardee County and two combo institutions located in Jackson and Escambia Counties (Century) were appropriated to the Department of General Services to manage construction.

Single cell prototypes, Hardee Correctional Institution and Century Correctional Institution, are also combination facilities which combine two single cell housing units and five open bay dormitories. This type of facility utilized construction contracts with the private sector to build the two single cell housing units, support facilities and perimeter fence necessary to allow the Department to house close custody inmates. Upon completion of the contract phase, close custody inmates will be housed in completed facilities and utilized in construction of the five open bay dormitories and completion of the remainder of the institution.

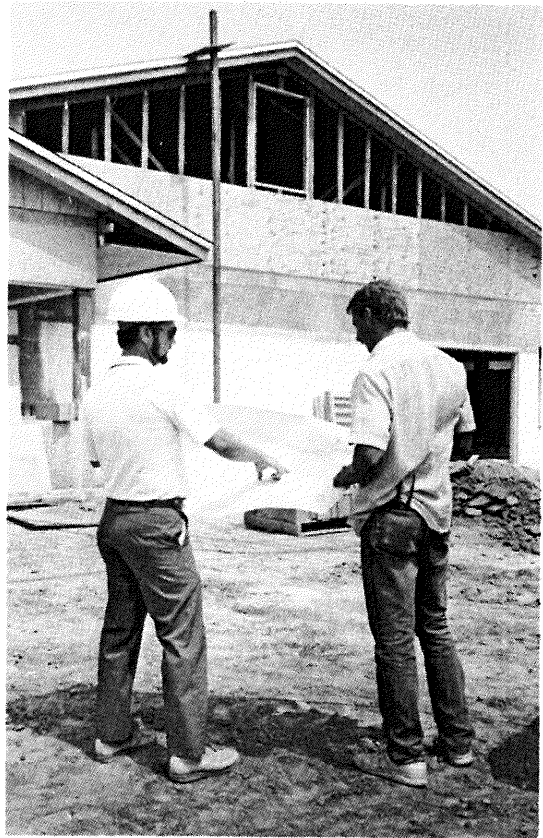

*Construction foreman discussing construction plans with electrician at Century C.I., a contract facility.*



## Work Camps

During this fiscal year the Department started construction of six (6) work camps. These work camps are prototype facilities built by inmate labor and normally located adjacent to existing institutions. Five of the work camps were substantially completed during this period, which allowed the Department the opportunity to open a total of ten dormitories out of twelve. The work camp located adjacent to Hamilton Correctional Institution was completed within six months. The average construction time for a work camp is usually nine to ten months.

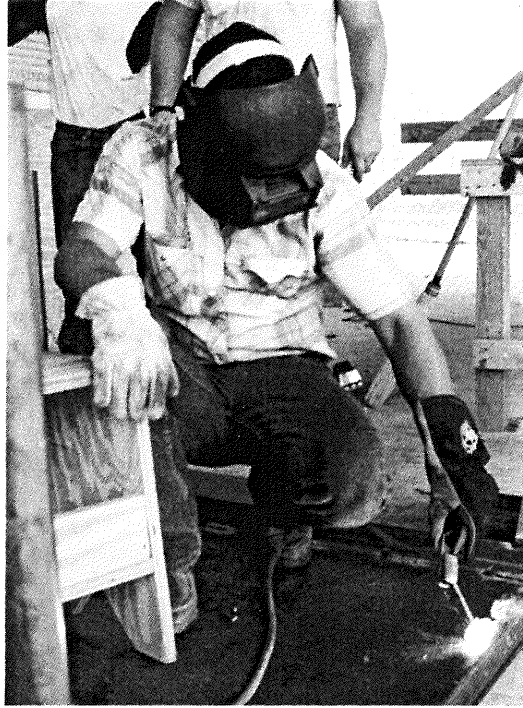

*Officer Grady Mears welding  
on construction site at  
Jackson C.I.*



*Inmate using masonry saw to shape  
concrete blocks to the correct size  
at Walton C.I.*

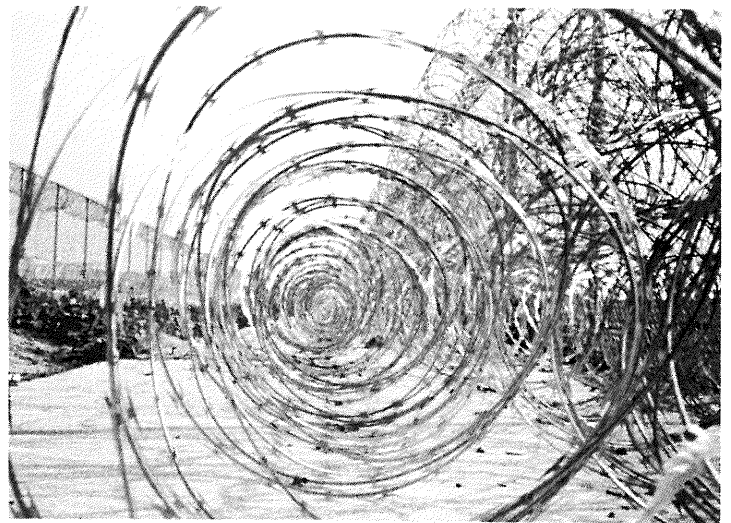

*Newly hung razor ribbon at Jackson C.I.*

## CORRECTIONAL WORK PROGRAMS FOLLOW UP

Prison Rehabilitative Industry Diversified Enterprises (PRIDE) employed over 2,300 inmates at the close of fiscal year 1989-90. In addition, PRIDE's employment agency assisted released inmates in finding jobs. Of the 1,248 offenders who applied with the agency, 387 were placed. These workers earned approximately 4.3 million dollars over the past fiscal year.

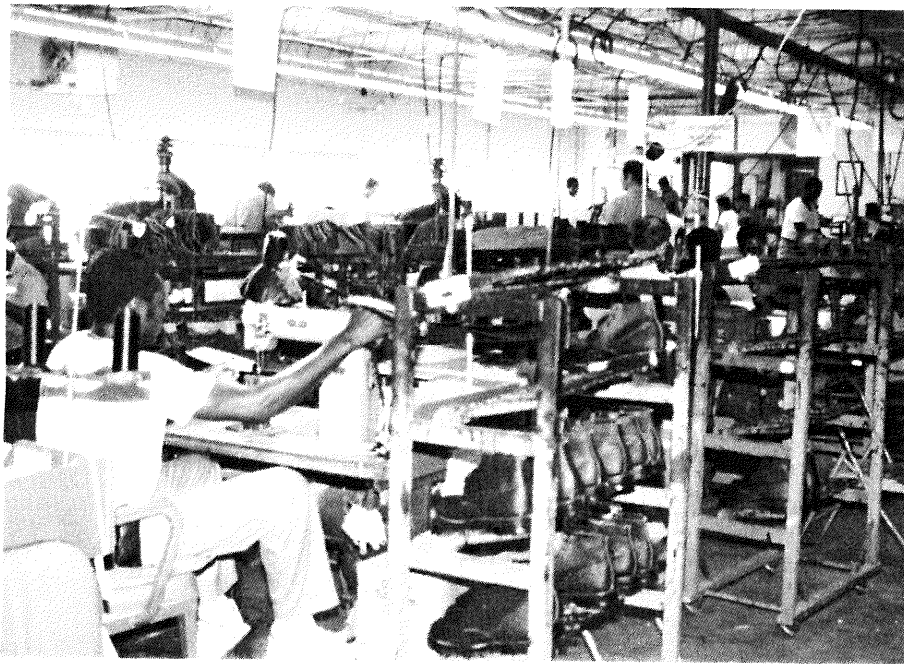

*Inmates working for P.R.I.D.E. are learning to make work boots.*

# ACHIEVEMENTS

## HONORED EMPLOYEES

### EMPLOYEE OF THE YEAR AND CENTRAL OFFICE EMPLOYEE OF THE YEAR

Trisha Redd, Assistant Admission and Release Administrator, was selected Central Office and statewide Employee of the Year. Ms. Redd was employed by the Department in 1969. She has spent almost 20 years working with inmate records and is an expert on gain time laws and release procedures. Redd also provides assistance to the Office of the Attorney General, the Department's Legal Services Office and the Legislative Programs Office relating to sentence structure, gain time and release provisions. She is participating in the Certified Public Manager Program and is an active member of the Florida Council on Crime and Delinquency.



*Employee of the Year  
Central Office Employee of the Year  
Trisha Redd*



*Correctional Probation Officer of the Year  
Shelia Faye Henderson*

### CORRECTIONAL PROBATION OFFICER OF THE YEAR

Sheila Faye Henderson, a Community Control Officer in Sarasota's Circuit 12, was selected statewide Correctional Probation Officer of the Year. A graduate of Western Kentucky University, Henderson was employed by the Department in 1983. Since the time of her employment she has continuously worked to increase her skills by participating in training programs relating to community control, child abuse, safety, narcotics identification and investigation, sex crimes investigation and crisis intervention. Henderson consistently "exceeds standards" on her job performance evaluations and has surpassed the required field contacts by 40 percent in personal contacts and 60 percent in collateral contacts.

## **CORRECTIONAL OFFICER OF THE YEAR**

Wanda Phillips from Union Correctional Institution in Region II, was selected statewide Correctional Officer of the Year. A six year employee of the Department, Phillips started as Correctional Officer I in Food Services and was promoted to Sergeant in 1987. She has completed courses in CPR Instructor Training at the St. Augustine Culinary Technical Center's Professional Cooking Course, Emergency Medical Technician Training and a course in sanitation. Phillips is credited with greatly improving the procedures for receiving and disbursing food supplies, and with maintaining an inventory system that is considered one of the best in the Department. Her superior administrative abilities have resulted in stabilizing the food service operation through better utilization of staff and inmates.



*Correctional Officer of the Year  
Wanda Phillips*



*Volunteer of the Year  
Chaplain Edsel R. Trouten*

## **VOLUNTEER OF THE YEAR**

Chaplain Edsel R. Trouten earned Volunteer of the Year recognition at Glades Correctional Institution where last year he rendered over 500 hours of service. He visits the institution each Sunday and on many occasions conducts the morning worship services. Chaplain Trouten supervises the weekly library study time on Wednesday evenings, visits confinement, the clinic, Glades General Hospital, Palms West Hospital, and provides counseling to many of the inmates. He has attended the 40 hour employee orientation program and assisted other Chaplains in establishing a Student Chaplain Internship Program utilizing graduate students from Hobe Sound Bible College. In addition, he developed a training manual for the program. Chaplain Trouten is a Professor at Hobe Sound Bible College.

# CRIMINAL JUSTICE TRENDS

The size of the inmate population and the probation and parole caseload of the Department of Corrections is the result of varying rates of admissions and releases. Several factors affect the rates of admission including population growth in Florida, crime rates, rates of arrest and prosecution, use of alternative programs, sentencing policies of the judiciary and statutes relating to sentencing. Factors affecting releases include the extent of mandatory sentencing, the existence of parole and other post release supervision programs, sentence length, and policies concerning the award of gain time.

## TRENDS IN PRISON ADMISSIONS AND RELEASES

The number of new inmates admitted to prison (new court commitments and violators) has increased from 9,546 in fiscal year 1979-80 to 44,701 in 1989-90, a 368% increase over a ten year period. The Criminal Justice Estimating Conference has projected that admissions will increase another 74.5% in the next five years to an annual level of 78,009 in fiscal year 1995-96. Prison releases have increased from 9,190 in 1979-80 to 40,197 in 1989-90, a 337% rise. If special early release mechanisms are not used, the prison population is projected to increase to 139,858 inmates by the end of fiscal year 1995-96, a 227% increase from the present level of 42,733.

**ACTUAL AND PROJECTED ADMISSIONS AND RELEASES: FY 1980-81 — 1994-95**

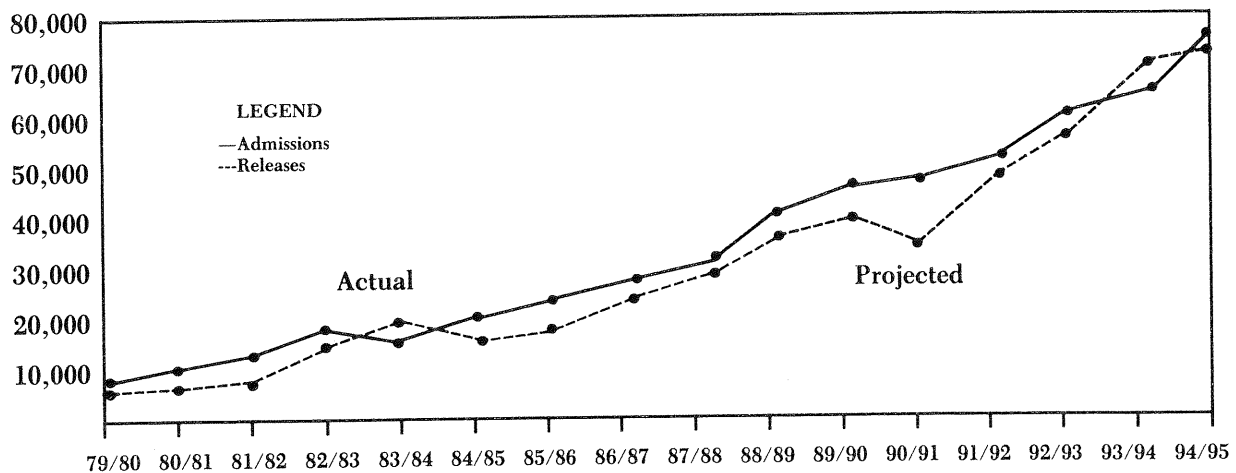

## RISE IN ADMISSIONS ASSOCIATED WITH DRUGS AND CRIME

The chart below suggests that increases in crime, especially drug arrests are closely associated with the rise in new prison commitments.

**PERCENT CHANGES IN ADMISSIONS, CRIME AND POPULATION:  
1979 — 1989 \***

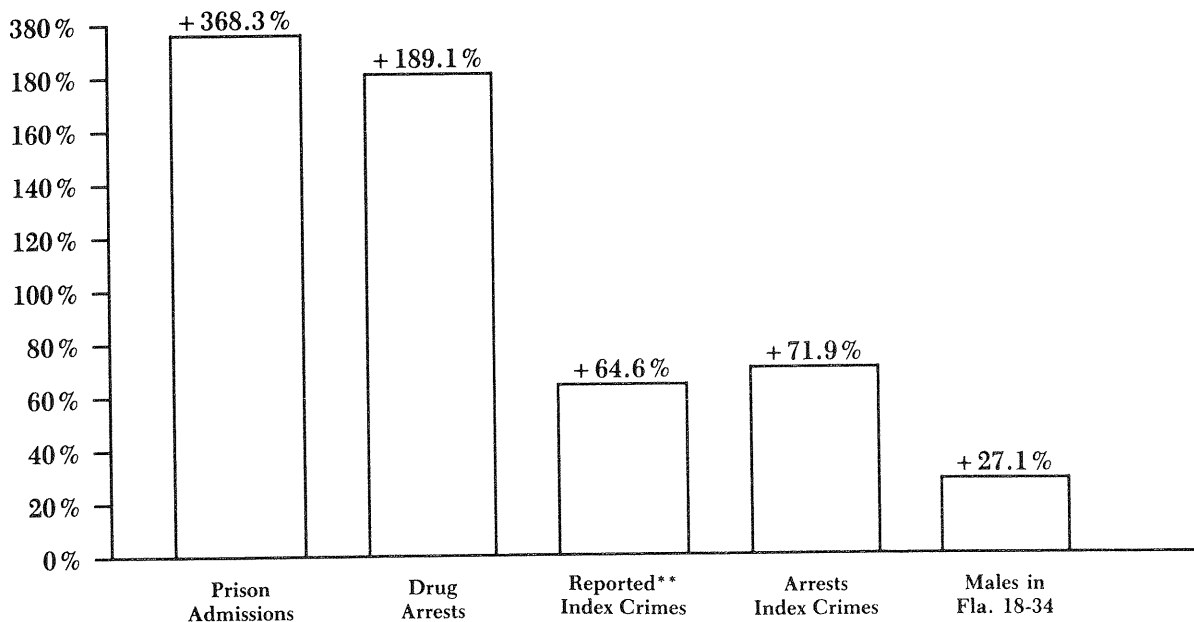

\* Crime Data is from calendar years 1979-1989.

\*\* Index crimes include Murder, Rape, Robbery, Burglary, Aggravated Assault, Larceny, and Auto Theft.

Admissions and population data is from fiscal years 1979-80 — 1989-90.

## NEW COMMITMENTS AS A PERCENT OF GUILTY DISPOSITIONS UP SINCE 1980

The percent of guilty dispositions that are committed to prison as new commitments hit a low of 15% in 1984 after the implementation of sentencing guidelines. Since 1984, the percent of felony convictions resulting in a prison sentence has increased to record levels as high as 34.9% in May, 1990. New commitments as a percentage of guilty dispositions averaged 30.6% during the first three months of 1990.

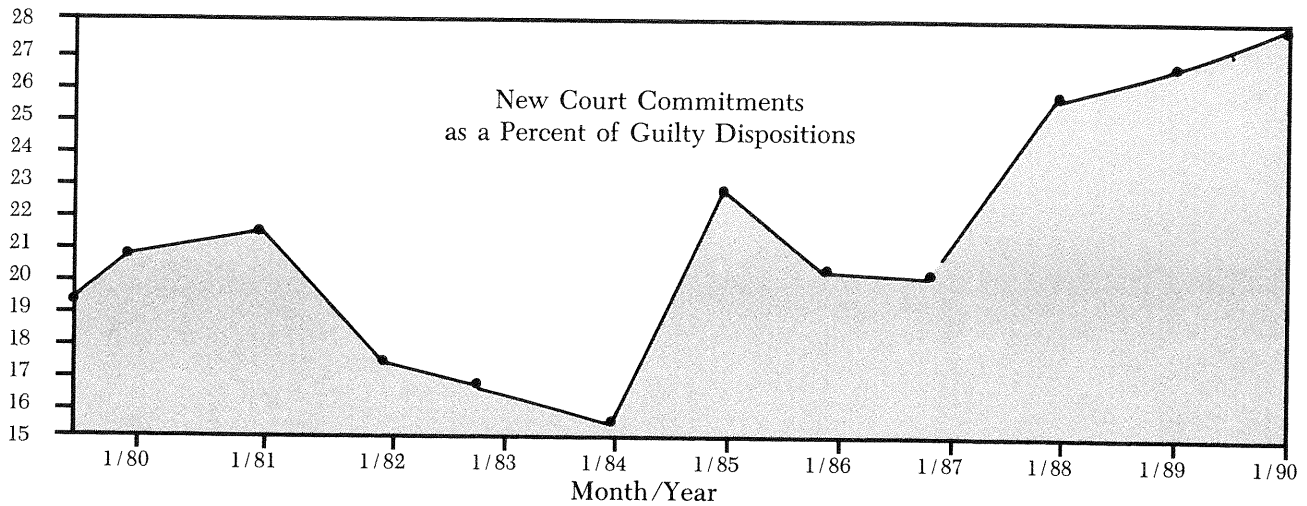

## PRISON ADMISSIONS BY NINE SENTENCING GUIDELINES CATEGORIES

Admissions to prison for drug offenses have risen an astounding 1,984% over the past ten years. Offenses involving theft have increased 307% while the violent offenses of murder, sexual offenses and robbery have increased at more moderate rates.

### PERCENT CHANGE IN ADMISSIONS: 1979-80 to 1989-90

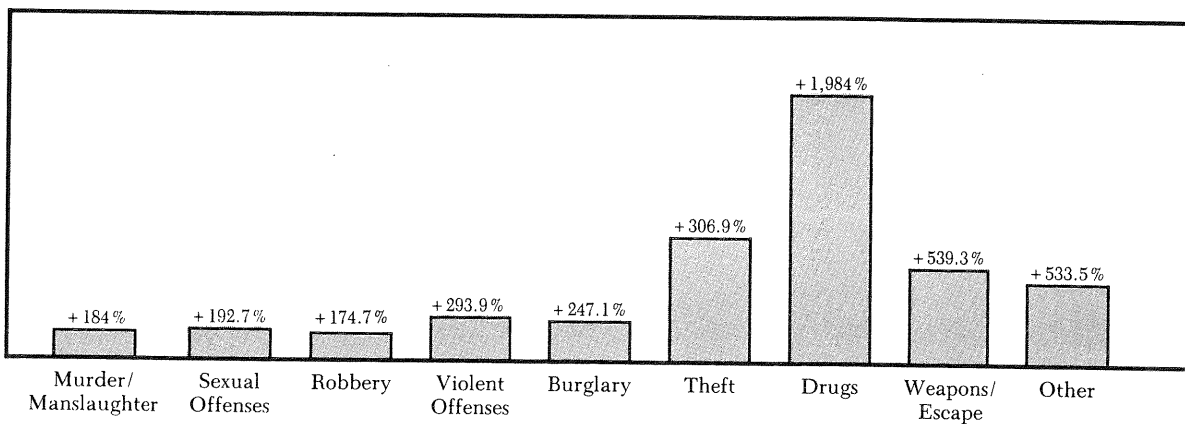

## INDEX CRIMES IN FLORIDA INCREASED 0.9% DURING CALENDAR YEAR 1989\*

The Uniform Crime Report provides a general indicator of criminal activity in the state. Crime report data historically has somewhat been related to prison admissions. This may be explained by the fact that the Uniform Crime Report counts crimes, not criminals. In addition, the index crimes reported include a significant number of misdemeanor offenses not resulting in prison admissions.

### CRIME TREND DATA CALENDAR YEARS 1987-1989

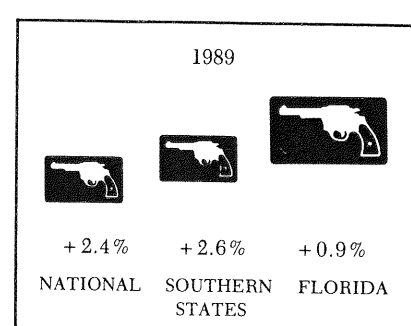
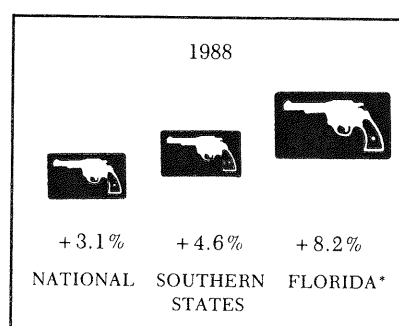
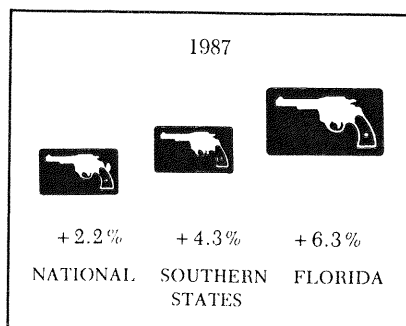

\* Estimated by FBI

# CORRECTIONAL STATISTICS



In the pages that follow, statistical information is provided on offenders in the custody of, or supervised by, the Florida Department of Corrections. This information is organized into two sections: inmate statistics and statistics on offenders under community supervision. Each section comprises two distinct populations: offender admissions during fiscal year 1989-90 and status population as of June 30, 1990.

The included statistics reflect salient features of offenders, in particular, their demographic characteristics as well as aspects of their personal and criminal histories. It should be noted that some data are the result of self-reporting and may raise legitimate validity concerns. Also, missing data have been proportionately redistributed in the tables, subjecting them to possible rounding errors and in general making estimates of some of the reported numbers.

Statistical information from previous reports is available upon request from the Bureau of Planning, Research and Statistics, 2601 Blairstone Road, Tallahassee, Florida 32399-2500; telephone (904) 488-8430 (SunCom 278-8430).

# POPULATION UNDER PRISON SENTENCE

	<u>1988/89</u>	<u>1989/90</u>
BEGINNING POPULATION	33,681	38,059
<u>ADMISSION MOVEMENTS</u>		
NEW ADMISSIONS	39,006	42,976
PAROLE VIOLATIONS WITH A NEW SENTENCE	157	102
PAROLE VIOLATIONS NO NEW SENTENCE*	277	249
SUPERVISED COMMUNITY RELEASE VIOLATORS	343	204
PROVISIONAL RELEASE SUPERVISION VIOLATORS	256	1,170
RETURNS FROM COURT WITH A NEW SENTENCE	467	1,172
ESCAPEES RECAPTURED	1,511	1,146
OTHERS	<u>5,928</u>	<u>5,664</u>
TOTAL ADMISSIONS	47,945	52,683
<u>RELEASE MOVEMENTS</u>		
EXPIRATION OF SENTENCES	25,030	20,880
SUPERVISED COMMUNITY RELEASE	6,777	3,800
PROVISIONAL RELEASE SUPERVISION	3,314	15,180
PAROLES	259	227
PAROLES REINSTATED	132	100
RELEASED TO PAROLE	20	10
ESCAPES	1,540	1,064
DEATHS	92	96
EXECUTIONS	3	1
OTHERS	<u>6,299</u>	<u>6,672</u>
TOTAL RELEASES	43,466	48,030
TRANSIENT	- 101	+ 21
END OF YEAR POPULATION	38,059	42,733

\* This number excludes cases of formal revocations.



## INMATE ADMISSIONS AND RELEASES

- THERE WAS A NET GAIN OF 4,674 INMATES AND THE TOTAL PRISON ADMISSIONS FOR THIS YEAR INCREASED BY 11.6% AS COMPARED TO FISCAL YEAR 1988-89.
- New admissions from the court increased 10.2%      • Admissions of S.C.R.P. violators decreased 40.5%
- Admissions of violators of parole decreased 19.1%      • Admissions of P.R.S. Violators increased 357.0%

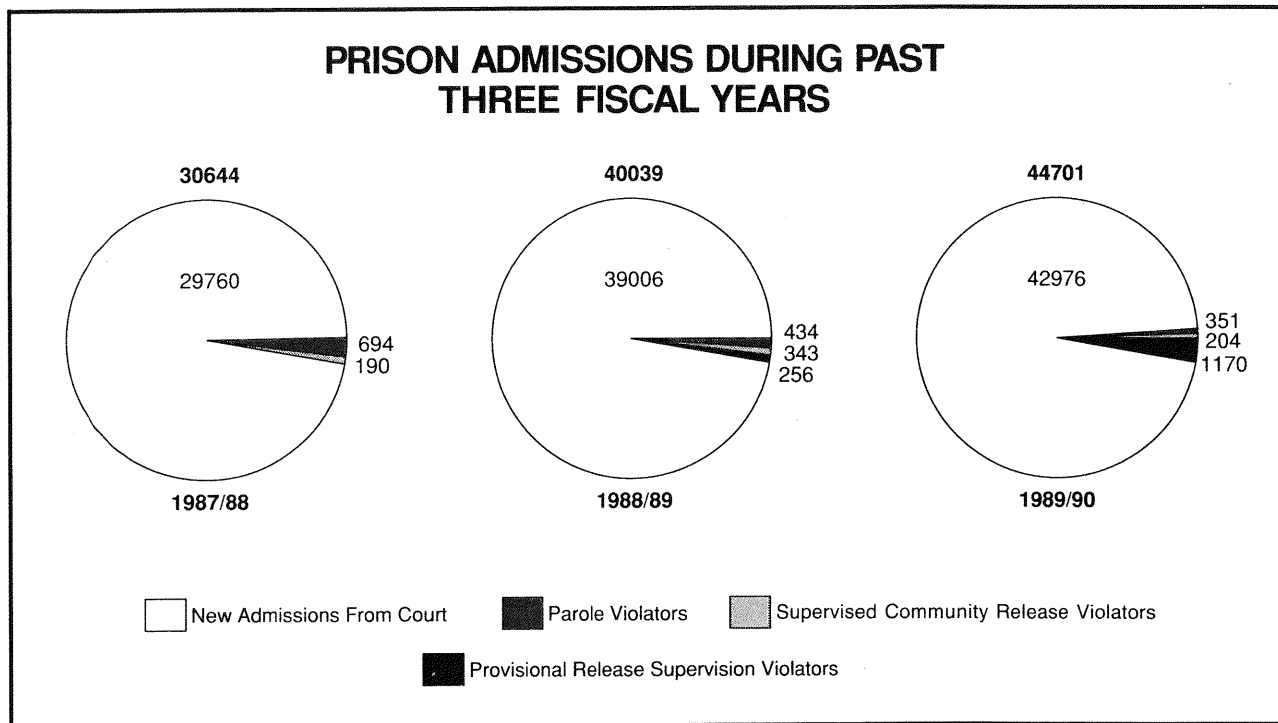

- PRISON RELEASES INCREASED BY 13.2% THIS FISCAL YEAR COMPARED TO FISCAL YEAR 1989-90.

\*\*\*\*

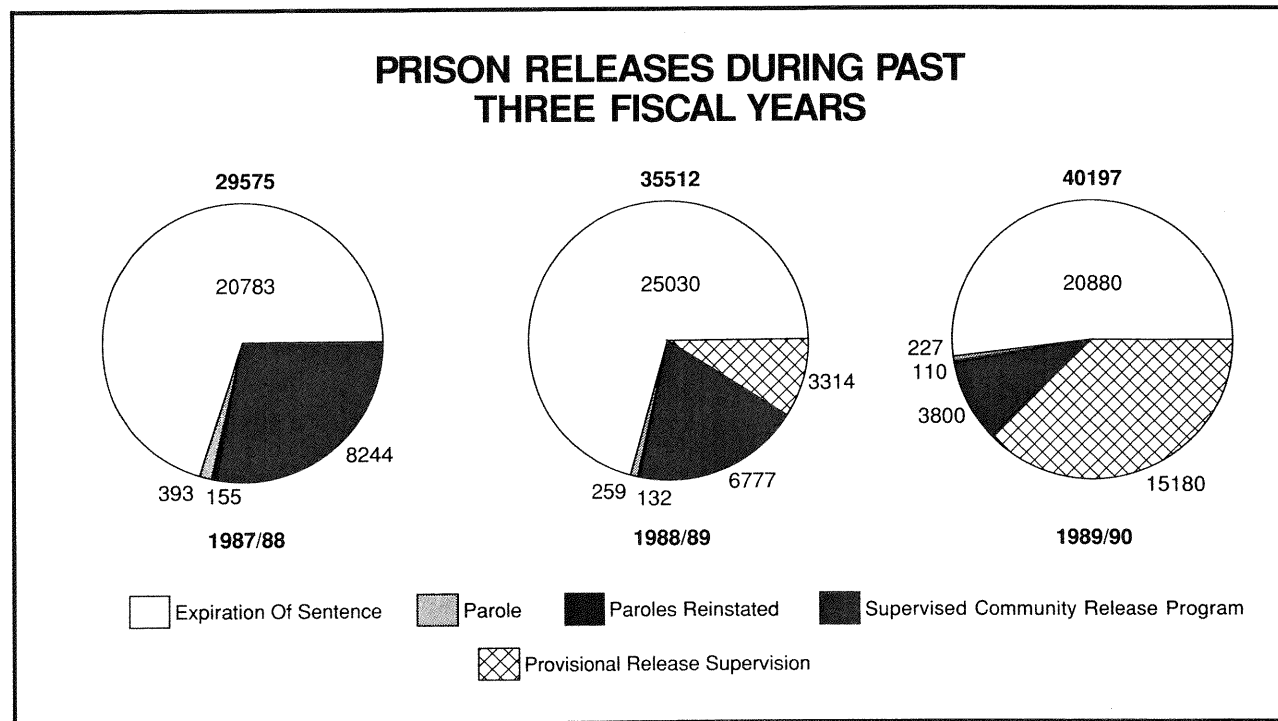

## INMATE POPULATION AS OF JUNE 30TH OF EACH YEAR

	1980	1981	1982	1983	1984	1985	1986	1987	1988	1989	1990
White Male	9,698	10,606	12,942	13,614	12,989	13,723	13,622	14,063	14,202	15,549	16,595
White Female	322	405	473	555	512	569	577	734	800	1,000	1,162
<b>TOTAL WHITE</b>	<b>10,020</b>	<b>11,011</b>	<b>13,415</b>	<b>14,169</b>	<b>13,501</b>	<b>14,292</b>	<b>14,199</b>	<b>14,797</b>	<b>15,002</b>	<b>16,549</b>	<b>17,757</b>
Black Male	9,182	9,706	12,063	12,776	12,275	13,179	14,026	16,014	16,852	19,495	22,592
Black Female	477	533	632	698	637	711	792	953	1,058	1,344	1,580
<b>TOTAL BLACK</b>	<b>9,659</b>	<b>10,239</b>	<b>12,695</b>	<b>13,477</b>	<b>12,912</b>	<b>13,890</b>	<b>14,818</b>	<b>16,967</b>	<b>17,910</b>	<b>20,839</b>	<b>24,172</b>
Other Male	12	323	50	51	58	127	695	1,000	769	671	804
Other Female	1	2	1	0	0	1	0	0	0	0	0
<b>TOTAL OTHER</b>	<b>13</b>	<b>325</b>	<b>51</b>	<b>51</b>	<b>58</b>	<b>128</b>	<b>695</b>	<b>1,000</b>	<b>769</b>	<b>671</b>	<b>804</b>
Population, 6/30	19,692	21,575	26,161	27,717	27,471	28,310	29,712	32,764	33,681	38,059	42,733
Others* in Custody	30	4	0	0	0	0	0	0	0	0	0
<b>TOTAL IN CUSTODY</b>	<b>19,722</b>	<b>21,579</b>	<b>26,161</b>	<b>27,717</b>	<b>26,471</b>	<b>28,310</b>	<b>29,712</b>	<b>32,764</b>	<b>33,681</b>	<b>38,059</b>	<b>42,733</b>
Increase/Decrease Over Previous Year	-356	+1,857	+4,582	+1,556	-1,246	+1,839	+1,402	+3,052	+917	+4,378	+4,674

\*Includes Contract Jail Beds.

### ACTUAL INMATE POPULATION 1980-90\*

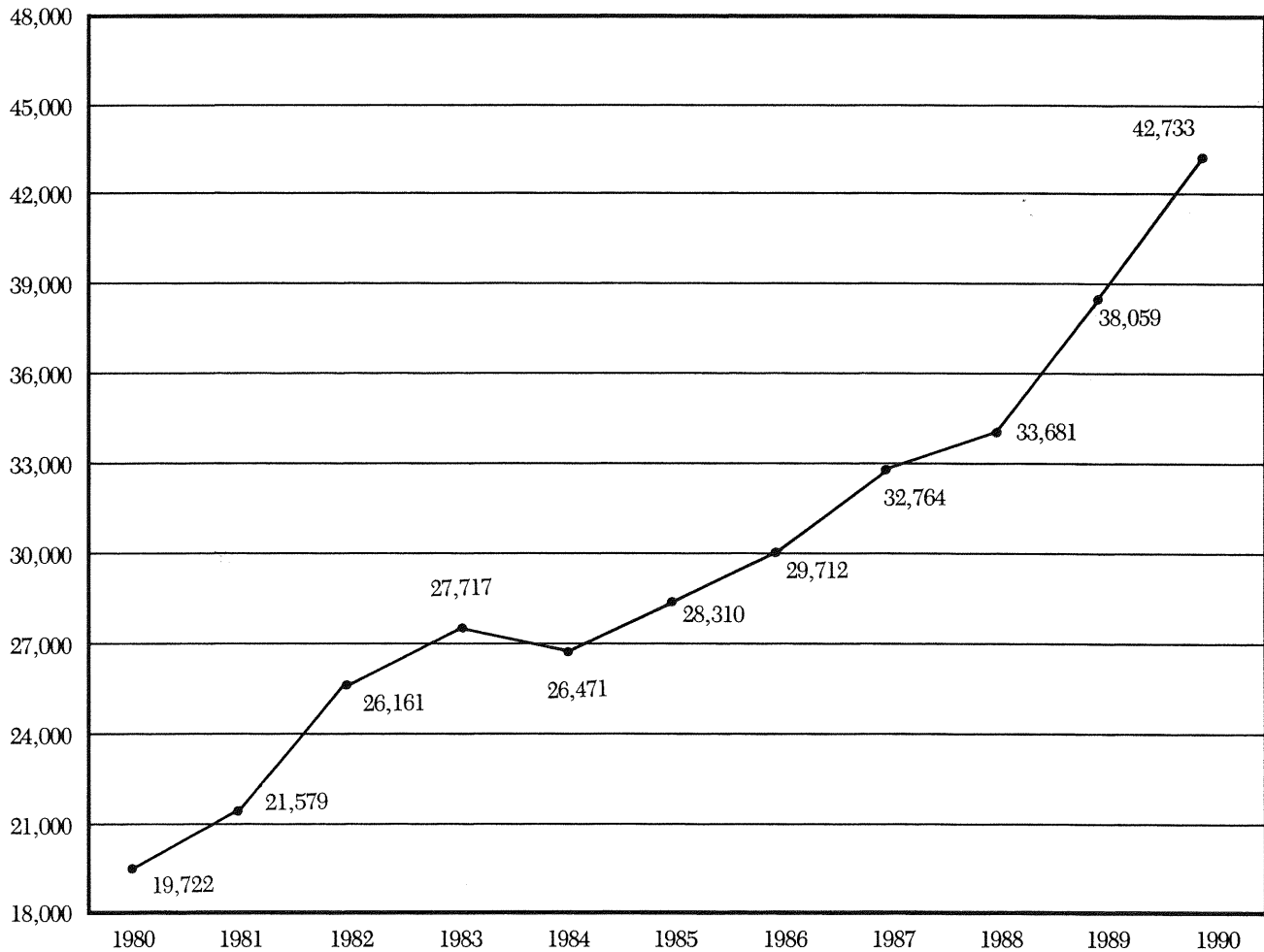

\*Projection from Criminal Justice Estimating Conference of August 23, 1989.  
This assumes that no Provisional Release Credits will be awarded.

# A Decade of Dramatic Change

(FY 1980-81 through FY 1989-90)

At the beginning of fiscal year 1980-81, the inmate population totaled 19,722. Ten years later, that number had grown by 216.7% to reach 42,733. Even more dramatic was the increase in yearly inmate admissions, which rose from 11,014 in 1980-81 to 44,701 in 1989-90, a jump of 405.9%. Florida's overall population also grew but not as quickly. In 1980-81, there were 110 inmate admissions per 100,000 persons in the state's population; in 1989-90, admissions per 100,000 had climbed to 343. To accommodate these prisoners required building new facilities. In 1980-81, the Department maintained 25 major institutions, while in 1989-90 that figure had grown to 41.

Concomitant with expanded numbers was a changing inmate profile. One very conspicuous change was in the racial composition of inmate admissions. Simply put, the inmate population went from predominantly white to predominantly black. In 1980-81, 56.1% of all offenders admitted to prison were white and 43.6% were black. In 1989-90, 37.5% were white and 61.3% were black. The proportions have been reversed.

A second change was the increased incarceration of women. From 5.4% of the total 1980-81 admissions, females accounted for 9.7% of the 1989-90 total. Still, however, males continued to exceed 90% of all incarcerations.

A third change was the general aging of the inmate population. In 1980-81, the average age of intaken inmates was 27.3; in 1989-90, it was 29.4. The difference is not to be explained by an increased incarceration of elderly offenders, for figures show the contrary: the proportion of inmates over 50 declined from 2.6% of the 1980-81 admissions to 1.98% of the 1989-90 intakes. The statistical aging of the inmate population can be traced to a decline in the admission of young offenders. In 1980-81, persons 18 or younger represented 10.6% of all inmate admissions, but in 1989-90 they represented only 5.8%.

The changing profile of inmate admissions was also apparent in offense and criminal history characteristics. Compared with incarcerations a decade ago, recently admitted inmates were much more likely to have previously spent time in prison. In 1980-81, only 22.6% of intaken prisoners were repeat incarcerations; by 1989-90, that number had nearly doubled, reaching 42.7%.

Also changing were the offenses which resulted in admission to prison. In 1980-81, the leading three offenses accounted for nearly half of all intakes: burglary (28.31%), armed robbery (11.98%), and larceny (9.51%). By 1989-90, the top three offenses summed to include over half of all admissions, but two of the offenses were different. While burglary remained among the three, though at a diminished 18.2% of admissions, drug offenses represented almost twice as many cases. The most frequent offense, the sale or manufacture of illegal drugs (20.9%), together with possession of illegal drugs (15.2%), accounted for 36.1% of all incarcerations, a pronounced increase from the 8.2% reported for 1980-81.

Prison sentences of intaken offenders were longer in 1989-90 than in 1980-81. In that year, the median sentence length was 3.0 years; by 1989-90, sentence length had grown to a median of 5.0 years. This is not to say, however, that inmates on the average remained in prison longer, for the awarding of gain-time and release credits results in early release of most inmates.

In summary, the changes in the state correctional system through the decade of the nineteen-eighties were both quantitative and qualitative. The growth of the inmate population was accompanied by an increasing tendency for inmates to be black, older, repeat offenders convicted of drug felonies and sentenced to longer terms of incarceration.

## DRUG OFFENDERS

**Drug Admissions As A Percent of Total Admissions  
(1980 - 90)**

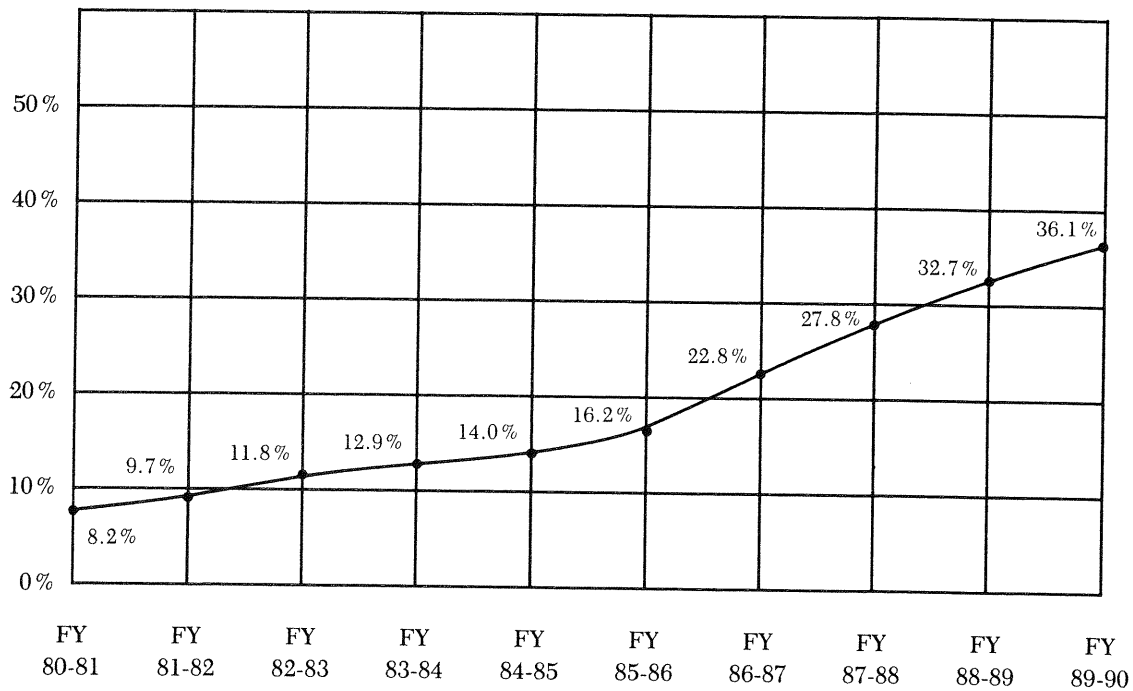

## END OF MONTH INMATE POPULATION BY INSTITUTION FY 1989-90

	7/89	8/89	9/89	10/89	11/89	12/89	01/90	02/90	03/90	04/90	05/90	06/90
Apalachee Correctional Institution-West	787	812	865	817	813	791	792	807	797	812	803	815
Apalachee Correctional Institution-East	869	837	807	882	945	967	924	827	882	925	978	969
Avon Park Correctional Institution	1211	1188	1198	1204	1202	1214	1163	1168	1226	1202	1200	1204
Baker Correctional Institution	934	968	962	969	968	976	964	942	964	979	981	1010
Brevard Correctional Institution	883	927	774	806	850	890	891	910	891	916	865	956
Broward Correctional Institution	557	558	571	558	525	541	499	551	583	613	588	631
Calhoun Correctional Institution	788	791	814	799	785	807	795	760	793	778	775	829
Charlotte Correctional Institution		200	375	586	906	992	1009	1093	1299	1361	1364	1408
Cross City Correctional Institution	1120	1111	1143	1080	1097	1096	1098	1113	1064	1092	1105	1136
Dade Correctional Institution	854	870	883	875	856	937	900	926	918	931	913	932
DeSoto Correctional Institution	734	745	692	715	704	720	713	718	688	737	774	900
Florida Correctional Institution	692	782	778	785	797	787	783	783	775	799	744	794
Florida Correctional Institution-Forest Hills	224	222	226	237	306	286	243	252	244	260	291	265
Florida State Prison-Main Unit	1134	1148	1150	1151	1156	1157	1108	1090	1082	1081	1101	1115
Florida State Prison-O Unit	479	477	472	494	460	477	480	474	496	493	455	482
Glades Correctional Institution	1200	1204	1204	1202	1195	1188	1204	1201	1168	1205	1197	1199
Hamilton Correctional Institution	783	780	808	766	819	789	755	805	924	1096	1062	1095
Hendry Correctional Institution	1193	1109	1150	1177	1177	1188	1177	1181	1173	1151	1181	1213
Hillsborough Correctional Institution	311	327	312	311	324	324	322	316	314	328	331	321
Holmes Correctional Institution	773	778	802	780	791	757	770	769	794	769	739	823
Indian River Correctional Institution	249	260	246	237	232	267	252	238	257	245	262	260
Lancaster Correctional Institution	530	553	608	601	650	582	580	581	615	631	592	579
Lake Correctional Institution	560	560	554	561	560	564	559	549	555	558	543	571
Lantana Correctional Institution	208	194	175	151	161	131	110	91	124	136	216	245
Lawtey Correctional Institution	690	711	642	602	706	665	664	683	721	703	646	686
Liberty Correctional Institution	171	224	274	322	352	489	734	862	914	819	830	994
Madison Correctional Institution	487	468	422	383	467	860	983	1048	1080	1147	1147	1179
Marion Correctional Institution	1338	1346	1332	1333	1364	1327	1327	1341	1358	1354	1365	1377
Martin Correctional Institution	1144	1153	1145	1144	1156	1156	1155	1141	1151	1144	1127	1150
Mayo Correctional Institution	757	763	766	729	712	701	670	683	748	726	741	761
Mental Health Institution	105	107	113	113	112	110	114	105	103	99	108	110
Okaloosa Correctional Institution	362	459	497	511	515	525	531	520	540	624	878	903
Central Florida Reception Center	1094	1068	1219	1255	1231	1278	1309	1105	941	975	1057	1376
Polk Correctional Institution	1197	1213	1217	1180	1202	1208	1224	1186	1211	1222	1216	1218
Putnam Correctional Institution	306	326	316	300	311	304	315	315	319	311	306	326
N. Florida Reception Center-Hosp.	92	84	111	108	103	86	106	116	115	106	120	124
N. Florida Reception Center	1067	976	1012	961	1004	888	936	904	979	978	972	1050
N. Florida Reception Center-West									112	238	255	
New River-West	455	486	579	475	628	525	491	505	470	514	625	769
New River-East	483	573	627	594	642	535	480	417	439	428	480	454
River Junction Correctional Institution	220	258	373	373	390	371	414	404	371	415	448	435
S. Florida Reception Center	1134	1135	1134	1016	1061	872	1084	1091	1212	1247	1281	1249
Sumter Correctional Institution	1031	982	950	940	1003	1036	1058	1047	1061	1056	1079	1051
Sumter-BTU	59	54	65	54	62	73	73	99	91	80	85	74
Tomoka Correctional Institution	1341	1365	1343	1317	1341	1340	1350	1360	1358	1362	1351	1401
Union Correctional Institution	1545	1624	1524	1554	1553	1541	1533	1518	1507	1523	1517	1486
Walton Correctional Institution											112	256
Zephyrhills Correctional Institution	551	545	542	542	547	527	538	532	538	527	547	552
DC Road Prisons	435	416	419	447	455	478	450	457	447	445	465	391
Vocational Training Centers	1211	1149	1076	1227	1368	1342	1268	1312	1327	1294	1379	1318
Community Correctional Centers	2962	3179	3162	3075	3157	2875	2749	2706	2638	2528	2459	1622
Florida State Mental Hospitals	68	14	0	0	0	0	0	0	0	0	0	0
Contract Drug Houses	68	61	44	48	40	40	38	39	38	46	76	56
Contracted Detention Facilities	388	390	405	406	426	395	425	409	373	383	386	203
<b>TOTALS</b>	<b>37,830</b>	<b>38,530</b>	<b>38,878</b>	<b>38,753</b>	<b>40,187</b>	<b>39,975</b>	<b>40,110</b>	<b>40,050</b>	<b>40,676</b>	<b>41,266</b>	<b>42,101</b>	<b>42,578</b>
Transients	86	10	16	68	95	24	35	28	31	37	91	155
	<b>37,916</b>	<b>38,540</b>	<b>38,894</b>	<b>38,821</b>	<b>40,282</b>	<b>39,999</b>	<b>40,145</b>	<b>40,078</b>	<b>40,707</b>	<b>41,303</b>	<b>42,192</b>	<b>42,733</b>

**NUMBER OF INMATES INCARCERATED  
PER 100,000 FLORIDA POPULATION**

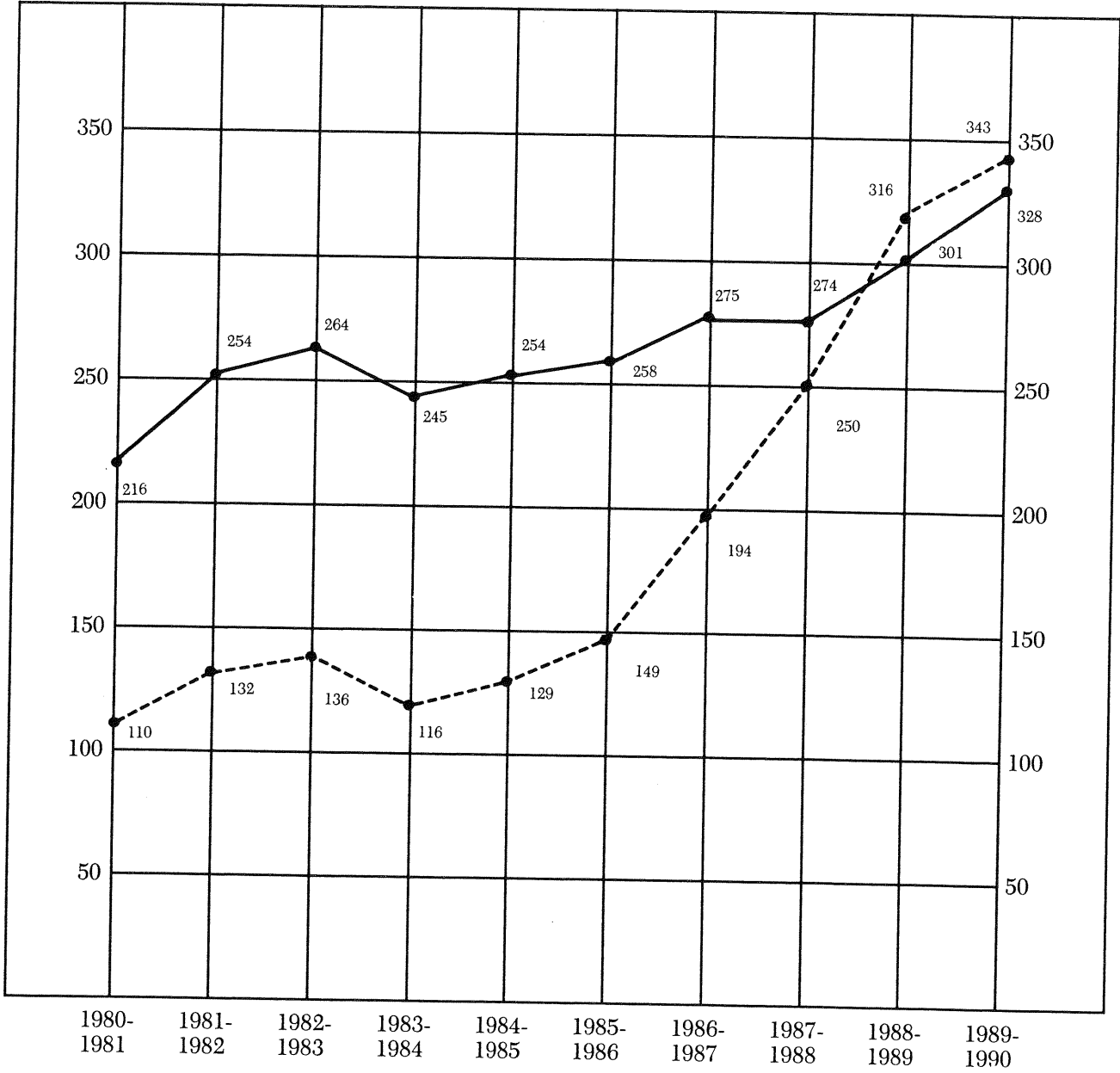

----- ADMISSIONS      ——— END OF YEAR STATUS POPULATION

**COUNTY OF ADMISSIONS**  
**(INCARCERATED OFFENDERS)**  
**BY RACE/SEX**

COUNTY	YEAR	WM	WF	BM	BF	OM	OF	TOTALS	PERCENT
Interstate	1989-90*	4	0	2	0	0	0	6	0.01
	6/30/90**	54	8	17	2	3	0	84	0.20
Alachua	1989-90*	101	16	351	37	1	0	506	1.13
	6/30/90**	161	12	387	22	3	0	585	1.37
Baker	1989-90*	15	1	3	0	0	0	19	0.04
	6/30/90**	28	2	16	0	0	0	46	0.11
Bay	1989-90*	243	18	218	24	4	0	507	1.13
	6/30/90**	272	13	199	12	0	0	496	1.16
Bradford	1989-90*	23	2	40	3	0	0	68	0.15
	6/30/90**	38	4	55	2	0	0	99	0.23
Brevard	1989-90*	386	18	425	48	7	0	884	1.98
	6/30/90**	392	16	346	23	9	0	786	1.84
Broward	1989-90*	2310	374	3938	548	28	0	7198	16.10
	6/30/90**	2001	216	3224	283	41	0	5765	13.49
Calhoun	1989-90*	6	1	8	2	0	0	17	0.04
	6/30/90**	5	1	11	2	0	0	19	0.04
Charlotte	1989-90*	72	4	37	1	2	0	116	0.26
	6/30/90**	85	5	39	1	1	0	131	0.31
Citrus	1989-90*	96	5	17	2	0	0	120	0.27
	6/30/90**	106	4	8	0	0	0	118	0.28
Clay	1989-90*	103	5	76	5	1	0	190	0.43
	6/30/90**	118	4	75	2	0	0	199	0.47
Collier	1989-90*	184	19	127	21	5	0	356	0.80
	6/30/90**	208	16	96	9	8	0	337	0.79
Columbia	1989-90*	84	4	108	6	1	0	203	0.45
	6/30/90**	90	6	110	5	2	0	213	0.50
Dade	1989-90*	1449	95	2863	160	60	0	4627	10.35
	6/30/90**	2033	107	3180	137	178	0	5635	13.19
DeSoto	1989-90*	44	3	86	16	5	0	154	0.34
	6/30/90**	36	2	78	11	5	0	132	0.31
Dixie	1989-90*	6	1	17	1	0	0	25	0.06
	6/30/90**	22	1	17	2	0	0	42	0.10
Duval	1989-90*	844	87	2502	273	20	0	3726	8.34
	6/30/90**	857	58	2138	144	17	0	3214	7.52
Escambia	1989-90*	290	31	562	48	6	0	937	2.10
	6/30/90**	394	22	615	33	8	0	1072	2.51
Flagler	1989-90*	19	1	41	5	0	0	66	0.15
	6/30/90**	16	2	28	1	1	0	48	0.11
Franklin	1989-90*	16	0	7	3	0	0	26	0.06
	6/30/90**	22	0	11	3	0	0	36	0.08
Gadsden	1989-90*	22	3	226	14	3	0	268	0.60
	6/30/90**	26	2	218	9	3	0	258	0.60
Gilchrist	1989-90*	1	0	0	0	0	0	1	0.00
	6/30/90**	8	0	0	0	0	0	8	0.02
Glades	1989-90*	2	0	9	0	1	0	12	0.03
	6/30/90**	4	0	9	0	1	0	14	0.03
Gulf	1989-90*	8	0	13	0	0	0	21	0.05
	6/30/90**	12	0	18	0	0	0	30	0.07
Hamilton	1989-90*	20	1	63	9	0	0	93	0.21
	6/30/90**	27	0	50	6	0	0	83	0.19

**COUNTY OF ADMISSIONS**  
**(INCARCERATED OFFENDERS)**  
**BY RACE/SEX**

COUNTY	YEAR	WM	WF	BM	BF	OM	OF	TOTALS	PERCENT
Hardee	1989-90*	37	2	32	5	7	0	83	0.19
	6/30/90**	41	2	31	2	7	0	83	0.19
Hendry	1989-90*	27	2	53	4	4	0	90	0.20
	6/30/90**	14	1	42	1	5	0	63	0.15
Hernando	1989-90*	116	7	70	6	2	0	201	0.45
	6/30/90**	118	4	58	4	2	0	186	0.44
Highlands	1989-90*	62	3	98	18	3	0	184	0.41
	6/30/90**	66	1	102	12	5	0	186	0.44
Hillsborough	1989-90*	1507	208	2602	349	180	0	4846	10.84
	6/30/90**	1591	165	2312	188	240	0	4496	10.52
Holmes	1989-90*	17	2	1	0	0	0	20	0.04
	6/30/90**	37	2	2	1	1	0	43	0.10
Indian River	1989-90*	106	15	164	14	2	0	301	0.67
	6/30/90**	97	12	143	7	1	0	260	0.61
Jackson	1989-90*	50	4	70	2	4	0	130	0.29
	6/30/90**	61	1	77	1	2	0	142	0.33
Jefferson	1989-90*	11	1	49	4	0	0	65	0.15
	6/30/90**	12	2	49	3	0	0	66	0.15
Lafayette	1989-90*	6	1	4	0	0	0	11	0.02
	6/30/90**	12	1	4	0	0	0	17	0.04
Lake	1989-90*	170	11	210	31	2	0	424	0.95
	6/30/90**	164	9	198	15	2	0	388	0.91
Lee	1989-90*	281	24	370	37	23	0	735	1.64
	6/30/90**	319	26	350	25	25	0	745	1.74
Leon	1989-90*	128	7	537	63	2	0	737	1.65
	6/30/90**	164	10	535	42	3	0	754	1.76
Levy	1989-90*	12	1	26	0	1	0	40	0.09
	6/30/90**	13	1	12	0	1	0	27	0.06
Liberty	1989-90*	3	0	4	0	0	0	7	0.02
	6/30/90**	7	0	4	0	0	0	11	0.03
Madison	1989-90*	11	0	55	2	1	0	69	0.15
	6/30/90**	17	0	44	1	1	0	63	0.15
Manatee	1989-90*	180	12	343	43	10	0	588	1.32
	6/30/90**	242	10	262	19	13	0	546	1.28
Marion	1989-90*	224	18	249	38	4	0	533	1.19
	6/30/90**	280	11	259	17	6	0	573	1.34
Martin	1989-90*	129	14	175	24	7	0	349	0.78
	6/30/90**	111	8	145	15	5	0	284	0.66
Monroe	1989-90*	256	28	184	27	1	0	496	1.11
	6/30/90**	232	21	142	14	5	0	414	0.97
Nassau	1989-90*	29	1	56	4	1	0	91	0.20
	6/30/90**	39	1	41	2	1	0	84	0.20
Okaloosa	1989-90*	105	11	130	12	2	0	260	0.58
	6/30/90**	144	5	121	5	3	0	278	0.65
Okeechobee	1989-90*	25	3	46	2	1	0	77	0.17
	6/30/90**	32	2	40	1	1	0	76	0.18
Orange	1989-90*	725	56	1333	142	49	0	2305	5.16
	6/30/90**	863	51	1258	85	59	0	2316	5.42
Osceola	1989-1990*	95	10	90	14	5	0	214	0.48
	6/30/90**	86	7	78	6	3	0	180	0.42



**COUNTY OF ADMISSIONS**  
**(INCARCERATED OFFENDERS)**  
**BY RACE/SEX**

COUNTY	YEAR	WM	WF	BM	BF	OM	OF	TOTALS	PERCENT
Palm Beach	1989-1990*	593	53	1167	71	13	0	1897	4.24
	6/30/90**	555	29	982	39	21	0	1626	3.81
Pasco	1989-1990*	386	29	105	23	6	0	549	1.23
	6/30/90**	419	20	98	11	7	0	555	1.30
Pinellas	1989-1990*	1268	168	1731	278	16	0	3461	7.74
	6/30/90**	1367	117	1523	167	34	0	3208	7.51
Polk	1989-1990*	721	70	814	106	24	0	1735	3.88
	6/30/90**	793	46	800	63	24	0	1726	4.04
Putnam	1989-1990*	91	4	165	12	2	0	274	0.61
	6/30/90**	138	9	190	6	3	0	346	0.81
St. Johns	1989-1990*	110	8	119	12	0	0	249	0.56
	6/30/90**	106	5	133	10	1	0	255	0.60
St. Lucie	1989-1990*	185	25	479	38	7	0	734	1.64
	6/30/90**	155	15	435	26	7	0	638	1.49
Santa Rosa	1989-1990*	64	0	19	2	1	0	86	0.19
	6/30/90**	90	2	22	2	1	0	117	0.27
Sarasota	1989-1990*	176	19	262	37	7	0	501	1.12
	6/30/90**	225	12	220	18	9	0	484	1.13
Seminole	1989-1990*	142	8	184	18	3	0	355	0.79
	6/30/90**	198	6	169	10	3	0	386	0.90
Sumter	1989-1990*	31	7	77	4	2	0	121	0.27
	6/30/90**	40	3	73	0	2	0	118	0.28
Suwannee	1989-1990*	26	1	54	3	2	0	86	0.19
	6/30/90**	59	3	59	3	2	0	126	0.29
Taylor	1989-1990*	25	1	77	9	1	0	113	0.25
	6/30/90**	31	1	67	6	0	0	105	0.25
Union	1989-1990*	13	0	5	0	0	0	18	0.04
	6/30/90**	27	0	32	0	0	0	59	0.14
Volusia	1989-1990*	599	56	647	85	19	0	1406	3.15
	6/30/90**	526	34	488	44	16	0	1108	2.59
Wakulla	1989-1990*	26	5	13	0	1	0	45	0.10
	6/30/90**	30	1	20	0	1	0	52	0.12
Walton	1989-1990*	28	2	6	0	0	0	36	0.08
	6/30/90**	34	3	13	0	0	0	50	0.12
Washington	1989-1990*	23	0	7	1	2	0	33	0.07
	6/30/90**	25	2	14	0	2	0	43	0.10
<b>TOTALS</b>	1989-1990*	15167	1586	24621	2766	561	0	44701	100.00
	6/30/90**	16595	1162	22592	1580	804	0	42733	100.00

\*Admissions during FY 1989-1990  
\*\*Status populations as of June 30, 1990

**MAJOR CONTRIBUTING COUNTIES**  
**(INMATE ADMISSIONS)**

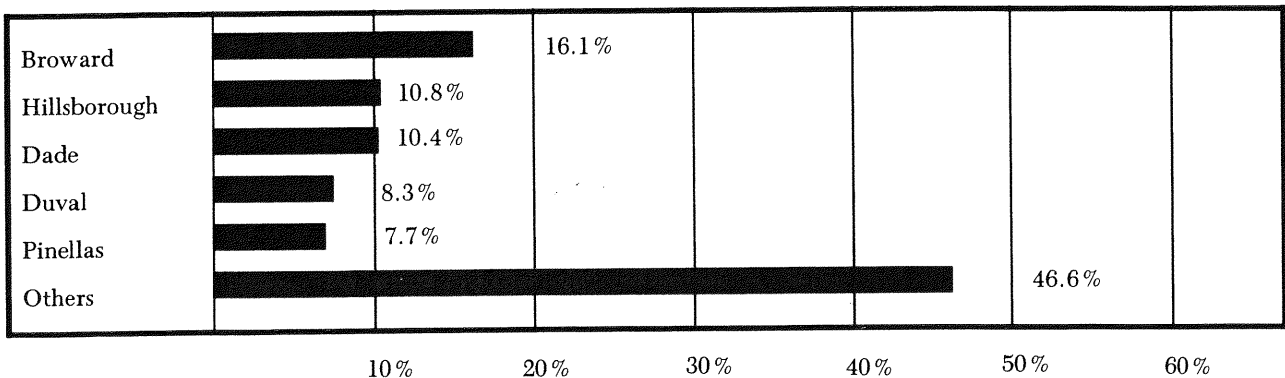

**PROFILES OF INCARCERATED OFFENDERS  
ADMITTED DURING FY 1989-90**

<i>Profile of the Typical White Male Offender Admitted to State Prison During the 1989-90 Fiscal Year.</i>	<i>Profile of the Typical Black Male Offender Admitted to State Prison During the 1989-90 Fiscal Year.</i>
<ul style="list-style-type: none"> <li>● Is 30 Years of Age or Younger (61.8%)</li> <li>● Is Single (Never Married) (57.7%)</li> <li>● Is a Florida Resident (90.3%)</li> <li>● Does not Admit to Using Illegal Drugs (50.6%)</li> <li>● Claims 10.4 Years of Education</li> <li>● Has no Prior Commitments to State Prison (66.9%)</li> <li>● Was Convicted of:               <ol style="list-style-type: none"> <li>1. Burglary (25.0%)</li> <li>2. Sale or Manufacture of Illegal Drugs (13.1%)</li> <li>3. Possession of Illegal Drugs (7.9%)</li> </ol> </li> <li>● Has a Maximum Prison Sentence of 3 Years or Less (55.5%)</li> <li>● Was Employed Full-Time at Arrest (68.3%)</li> </ul>	<ul style="list-style-type: none"> <li>● Is 30 Years of Age or Younger (64.9%)</li> <li>● Is Single (Never Married) (76.4%)</li> <li>● Is a Florida Resident (97.2%)</li> <li>● Admits to Using Illegal Drugs (50.8%)</li> <li>● Claims 10.6 Years of Education</li> <li>● Has no Prior Commitments to State Prison (51.4%)</li> <li>● Was Convicted of:               <ol style="list-style-type: none"> <li>1. Sale or Manufacture of Illegal Drugs (25.2%)</li> <li>2. Possession of Illegal Drugs (17.6%)</li> <li>3. Burglary (16.0%)</li> </ol> </li> <li>● Has a Maximum Prison Sentence of 3 Years or Less (56.5%)</li> <li>● Was Employed Full-Time at Arrest (50.3%)</li> </ul>

<i>Profile of the Typical White Female Offender Admitted to State Prison During the 1989-90 Fiscal Year.</i>	<i>Profile of the Typical Black Female Offender Admitted to State Prison During the 1989-90 Fiscal Year.</i>
<ul style="list-style-type: none"> <li>● Is 30 Years of Age or Younger (61.3%)</li> <li>● Is Single (Never Married) (59.2%)</li> <li>● Is a Florida Resident (93.3%)</li> <li>● Admits to Using Illegal Drugs (72.2%)</li> <li>● Claims 10.2 Years of Education</li> <li>● Has no Prior Commitments to State Prison (79.8%)</li> <li>● Was Convicted of:               <ol style="list-style-type: none"> <li>1. Possession of Illegal Drugs (29.2%)</li> <li>2. Sale or Manufacture (18.6%)</li> <li>3. Larceny (9.3%)</li> </ol> </li> <li>● Has a Maximum Prison Sentence of 3 Years or Less (73.7%)</li> <li>● Was Unemployed at Arrest (79.5%)</li> </ul>	<ul style="list-style-type: none"> <li>● Is 30 Years of Age or Younger (65.0%)</li> <li>● Is Single (Never Married) (71.2%)</li> <li>● Is a Florida Resident (98.2%)</li> <li>● Admits to Using Illegal Drugs (72.2%)</li> <li>● Claims 10.3 Years of Education</li> <li>● Has no Prior Commitments to State Prison (68.0%)</li> <li>● Was Convicted of:               <ol style="list-style-type: none"> <li>1. Possession of Illegal (27.6%)</li> <li>2. Sale or Manufacture of Illegal Drugs (27.5%)</li> <li>3. Larceny (9.8%)</li> </ol> </li> <li>● Has a Maximum Prison Sentence of 3 Years or Less (77.8%)</li> <li>● Was Unemployed at Arrest (89.0%)</li> </ul>

**PRIOR COMMITMENTS TO  
THE FLORIDA DEPARTMENT OF CORRECTIONS  
(INCARCERATED OFFENDERS)  
BY RACE / SEX**

CATEGORY	YEAR	WM	WF	BM	BF	OM	TOTAL	PERCENT	CUMULATIVE PERCENT
NONE	1989-90*	10151	1265	11960	1880	376	25632	57.34	57.34
	6/30/90**	10976	926	10524	1022	610	24058	53.82	53.82
1	1989-90*	3005	244	6183	619	116	10167	22.74	80.09
	6/30/90**	3184	164	5692	356	115	9511	21.28	75.10
2	1989-90*	1214	61	3550	182	47	5054	11.31	91.39
	6/30/90**	1402	56	3466	134	52	5110	11.43	86.53
3	1989-90*	487	11	1749	56	17	2320	5.19	96.58
	6/30/90**	599	11	1688	44	21	2363	52.29	91.81
4	1989-90*	188	3	710	24	3	928	2.08	98.66
	6/30/90**	249	3	745	19	4	1020	2.28	94.10
5	1989-90*	83	2	305	5	2	397	0.89	99.55
	6/30/90**	121	2	309	5	2	439	0.98	95.08
6	1989-90*	25	0	103	0	0	128	0.29	99.83
	6/30/90**	41	0	112	0	0	153	0.34	95.42
7	1989-90*	12	0	45	0	0	57	0.13	99.96
	6/30/90**	18	0	39	0	0	57	0.13	95.55
8	1989-90*	0	0	13	0	0	13	0.03	99.99
	6/30/90**	2	0	12	0	0	14	0.03	95.58
9 +	1989-90*	2	0	3	0	0	5	0.01	100.00
	6/30/90**	3	0	5	0	0	8	0.02	95.60
TOTAL	1989-90*	15167	1586	24621	2766	561	44701	100.00	
	6/30/90**	16595	1162	22592	1580	804	42733	100.00	

\*Admissions during FY 1989-90  
\*\*Status population as of June 30, 1990

**PERCENT OF INMATES ADMITTED WITH NO PRIOR COMMITMENTS  
TO STATE PRISON (1980-1990)**

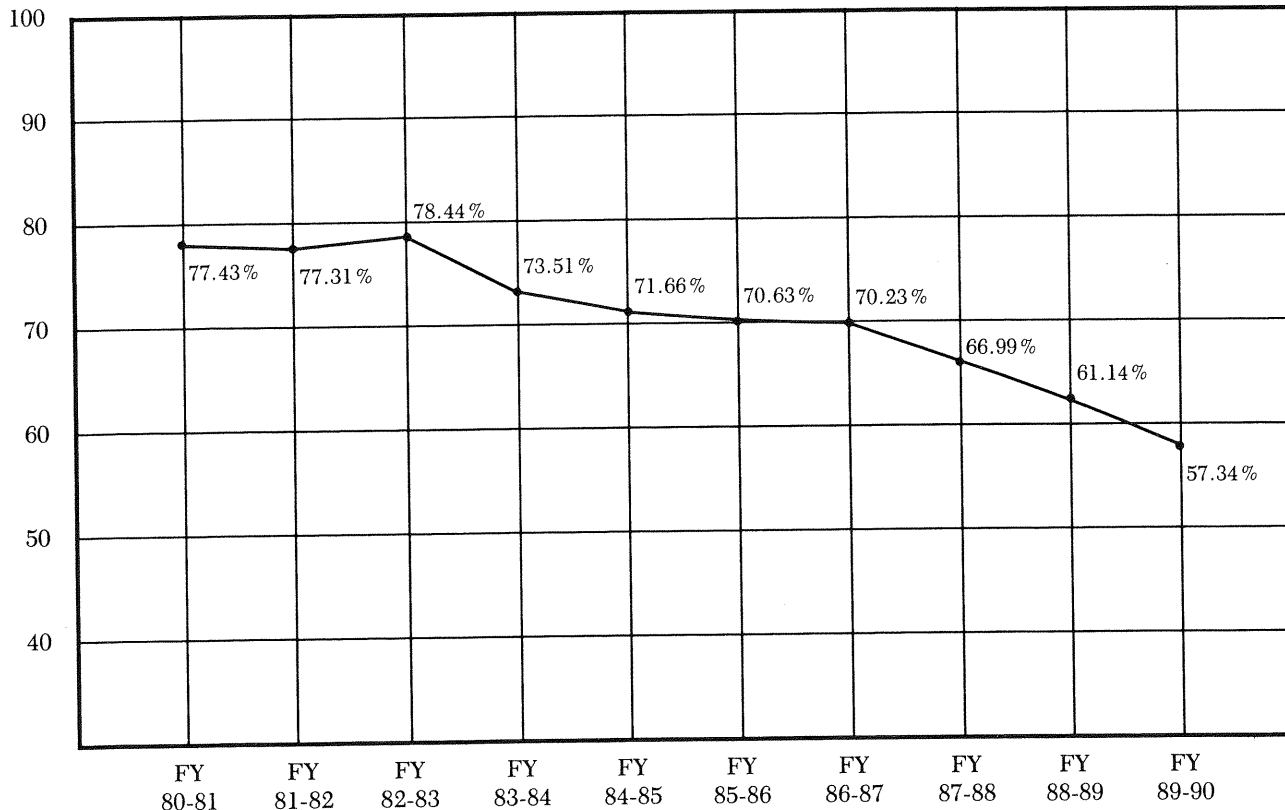

**PRIMARY OFFENSE  
(INCARCERATED OFFENDERS)  
BY RACE / SEX**

CATEGORY	YEAR	WM	WF	BM	BF	OM	TOTAL	PERCENT
Homicide, Death	1989-90*	20	0	19	0	5	44	0.10
	6/30/90**	188	2	114	1	15	320	0.75
Homicide, Life	1989-90*	113	8	120	3	4	248	0.55
	6/30/90**	1265	82	1163	46	48	2604	6.09
Homicide, Other	1989-90*	295	26	484	27	13	845	1.89
	6/30/90**	1011	78	1417	92	80	2678	6.27
Manslaughter	1989-90*	180	28	149	22	9	388	0.87
	6/30/90**	245	36	237	34	12	564	1.32
Sexual Battery	1989-90*	555	6	336	2	13	942	2.11
	6/30/90**	2120	17	1461	3	57	3658	8.56
Assault and Battery, Public Officer	1989-90*	267	30	310	47	8	662	1.48
	6/30/90**	135	13	209	25	5	387	0.91
Aggravated Battery	1989-90*	410	13	694	102	20	1239	2.77
	6/30/90**	308	10	561	55	20	954	2.23
Aggravated Assault	1989-90*	285	10	336	37	18	686	1.53
	6/30/90**	205	5	259	21	14	504	1.18
Robbery, Armed	1989-90*	595	34	1500	67	25	2221	4.97
	6/30/90**	1295	45	3115	75	43	4573	10.70
Robbery, Unarmed	1989-90*	543	30	1259	75	16	1923	4.30
	6/30/90**	512	18	1299	52	18	1899	4.44
Arson	1989-90*	108	11	70	20	3	212	0.47
	6/30/90**	107	8	84	14	3	216	0.51
Assault, Other	1989-90*	4	0	9	0	0	13	0.03
	6/30/90**	8	0	8	0	0	16	0.04
Obstructing the Police	1989-90*	266	22	255	33	8	584	1.31
	6/30/90**	152	7	148	13	5	325	0.76
Kidnapping	1989-90*	119	3	132	0	4	258	0.58
	6/30/90**	411	4	383	3	22	823	1.93
Escape	1989-90*	184	17	180	20	5	406	0.91
	6/30/90**	210	13	194	12	5	434	1.02
Escape, Other	1989-90*	2	1	1	0	1	5	0.01
	6/30/90**	3	2	0	0	1	6	0.01
Burglary	1989-90*	3799	122	3931	155	121	8128	18.18
	6/30/90**	2934	74	3166	91	101	6366	14.90
Larceny	1989-90*	847	147	928	272	17	2211	4.95
	6/30/90**	449	65	527	132	12	1185	2.77
Extortion	1989-90*	12	0	10	0	0	22	0.05
	6/30/90**	11	0	9	0	1	21	0.05
Fraud	1989-90*	178	53	470	57	11	769	1.72
	6/30/90**	101	34	255	27	9	426	1.00
Bribery	1989-90*	2	1	6	1	0	10	0.02
	6/30/90**	2	1	5	1	0	9	0.02
Narcotics, Sale and Manufacture	1989-90*	1983	295	6208	762	114	9362	20.94
	6/30/90**	1985	282	4093	435	214	7009	16.40
Narcotics, Possession	1989-90*	1199	463	4340	764	41	6807	15.23
	6/30/90**	488	210	2032	313	22	3065	7.17
Weapons Offense	1989-90*	306	10	791	34	19	1160	2.60
	6/30/90**	187	5	459	13	18	682	1.60
Stolen Property Receive/Conceal	1989-90*	752	55	523	59	15	1404	3.14
	6/30/90**	527	29	364	31	12	963	2.25

**PRIMARY OFFENSE  
(INCARCERATED OFFENDERS)  
BY RACE / SEX**

CATEGORY	YEAR	WM	WF	BM	BF	OM	TOTAL	PERCENT
Burglary Tools	1989-90*	21	0	27	1	0	49	0.11
	6/30/90**	10	0	13	0	0	23	0.05
Racketeering	1989-90*	59	11	16	3	7	96	0.21
	6/30/90**	51	11	31	5	10	108	0.25
Embezzlement	1989-90*	0	0	0	0	0	0	0.00
	6/30/90**	1	0	0	0	0	1	0.00
Forgery	1989-90*	350	103	364	121	5	943	2.11
	6/30/90**	190	56	209	56	3	514	1.20
Auto Theft / MV CR	1989-90*	827	40	832	22	31	1752	3.92
	6/30/90**	429	24	465	14	15	947	2.22
Property Crimes	1989-90*	24	2	16	0	1	43	0.10
	6/30/90**	8	1	10	0	1	20	0.05
Sexual Offenses (Excl. Sexual Batt.)	1989-90*	387	5	149	1	14	556	1.24
	6/30/90**	743	6	229	1	23	1002	2.34
Perjury	1989-90*	28	1	30	5	3	67	0.15
	6/30/90**	21	1	17	0	3	42	0.10
Traffic Offenses	1989-90*	325	20	34	0	7	386	0.86
	6/30/90**	201	18	20	0	6	245	0.57
Public Order Crimes	1989-90*	50	3	23	2	1	79	0.18
	6/30/90**	32	1	15	1	5	54	0.13
Obscenity	1989-90*	0	0	0	0	0	0	0.00
	6/30/90**	0	0	0	0	0	0	0.00
Family Offenses	1989-90*	43	8	19	48	2	120	0.27
	6/30/90**	33	2	14	13	1	63	0.15
Disrupting Public Peace	1989-90*	8	1	13	3	0	25	0.06
	6/30/90**	3	0	4	0	0	7	0.02
Computer / Copyright	1989-90*	3	1	0	0	0	4	0.01
	6/30/90**	2	0	0	0	0	2	0.00
Gambling, Bookmaking	1989-90*	11	3	7	1	0	22	0.05
	6/30/90**	6	1	3	1	0	11	0.03
Commercial Sex Offenses	1989-90*	7	3	0	0	0	10	0.02
	6/30/90**	6	1	0	0	0	7	0.02
TOTAL	1989-90*	15167	1586	24621	2766	561	44701	100.00
	6/30/90**	16595	1162	22592	1580	804	42733	100.00

\*Admissions during FY 1989-90

\*\*Status population as of June 30, 1990

**MAJOR OFFENSES BY PERCENT OF TOTAL  
FOR ADMISSIONS 1988/89 AND 1989/90**

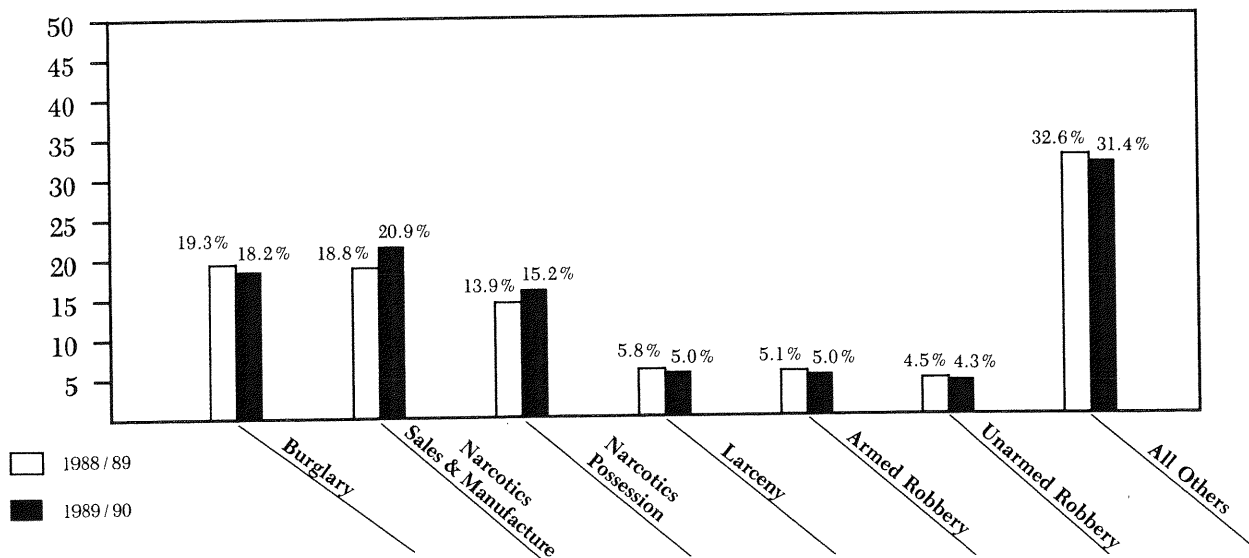

**LENGTH OF COMMITMENT  
(INCARCERATED OFFENDERS)  
BY RACE / SEX**

CATEGORY	YEAR	WM	WF	BM	BF	OM	TOTALS	PERCENT	CUMULATIVE PERCENT
1 yr or less	1989-90*	22	3	27	9	0	61	0.14	0.14
	6/30/90**	5	0	4	0	0	9	0.02	0.02
gt 1 yr & less 2 yrs	1989-90*	4828	740	8086	1400	162	15216	34.04	34.18
	6/30/90**	1376	256	2280	408	42	4362	10.21	10.23
gt 2 yrs & less 3 yrs	1989-90*	3568	426	5807	743	128	10672	23.87	58.05
	6/30/90**	1902	237	3076	384	85	5684	13.30	23.53
gt 3 yrs & less 4 yrs	1989-90*	1724	113	2952	238	62	5089	11.38	69.43
	6/30/90**	1331	80	2286	178	58	3933	9.20	32.73
gt 4 yrs & less 5 yrs	1989-90*	1595	125	2590	159	69	4538	10.15	79.59
	6/30/90**	1665	132	2620	162	84	4663	10.91	43.65
gt 5 yrs & less 6 yrs	1989-90*	571	32	950	53	23	1629	3.64	83.23
	6/30/90**	750	42	1161	66	38	2057	4.81	48.46
gt 6 yrs & less 7 yrs	1989-90*	454	37	787	47	17	1342	3.0	86.23
	6/30/90**	810	48	1173	67	36	2134	4.99	53.45
gt 7 yrs & less 8 yrs	1989-90*	166	9	314	18	5	512	1.15	87.38
	6/30/90**	357	16	442	22	10	847	1.98	55.43
gt 8 yrs & less 9 yrs	1989-90*	256	6	394	18	11	685	1.53	88.91
	6/30/90**	525	16	756	27	30	1354	3.17	58.60
gt 9 yrs & less 10 yrs	1989-90*	372	20	539	25	13	969	2.17	91.08
	6/30/90**	784	38	917	49	45	1833	4.29	62.89
gt 10 yrs & less 12 yrs	1989-90*	266	22	341	14	13	656	1.47	92.55
	6/30/90**	684	48	858	35	42	1667	3.90	66.79
gt 12 yrs & less 15 yrs	1989-90*	486	31	564	21	20	1122	2.51	95.06
	6/30/90**	1387	94	1320	67	128	2996	7.01	73.80
gt 15 yrs & less 20 yrs	1989-90*	242	5	364	11	9	631	1.41	96.47
	6/30/90**	867	31	1047	27	52	2024	4.74	78.54
gt 20 yrs & less 30 yrs	1989-90*	253	5	425	4	10	697	1.56	98.03
	6/30/90**	1130	18	1414	24	44	2630	6.15	84.70
gt 30 yrs & less 40 yrs	1989-90*	74	1	113	2	3	193	0.43	98.46
	6/30/90**	295	5	373	5	10	688	1.61	86.31
gt 40 yrs & less 50 yrs	1989-90*	20	2	40	0	1	63	0.14	98.60
	6/30/90**	148	4	185	3	5	345	0.81	87.11
over 50 yrs	1989-90*	41	0	45	1	3	90	0.20	98.80
	6/30/90**	369	7	567	7	8	958	2.24	89.35
Life	1989-90*	209	9	264	3	7	492	1.10	99.90
	6/30/90**	2022	88	1999	48	72	4229	9.90	99.25
Death	1989-90*	20	0	19	0	5	44	0.10	100.00
	6/30/90**	188	2	114	1	15	320	0.75	100.00
TOTAL	1989-90*	15167	1586	24621	2766	561	44701	100.00	
	6/30/90**	16595	1162	22592	1580	804	42733	100.00	
AVERAGE	1989-90*	4.7	3.2	4.5	2.8	5.0	4.4		
	6/30/90**	9.9	6.2	8.9	5.0	10.3	9.1		
MEDIAN	1989-90*	3.0	2.5	3.0	2.0	3.0	2.5		
	6/30/90**	7.0	3.5	5.0	3.0	9.0	5.0		
MODE	1989-90*	2.0	2.0	2.0	2.0	2.0	2.0		
	6/30/90**	3.0	2.0	3.0	2.0	13-15	3.0		

\*Admissions during FY 1989-90

\*\*Status population as of June 30, 1990

NOTE: Summary statistics exclude inmates with life or death sentences as well as inmates sentenced to a term greater than 50 years.

**CLASS OF FELONY  
(INCARCERATED OFFENDERS)  
BY RACE / SEX**

CATEGORY	YEAR	WM	WF	BM	BF	OM	TOTALS	PERCENT	CUMULATIVE PERCENT
Capital	1989-90*	123	4	83	1	5	216	0.48	0.48
	6/30/90**	1246	55	915	26	55	2297	6.04	6.04
Life Felony	1989-90*	481	6	767	14	24	1292	2.89	3.37
	6/30/90**	1473	34	1949	41	94	3591	9.44	15.47
First Degree	1989-90*	2283	192	2737	187	116	5515	12.34	15.71
	6/30/90**	5441	331	6013	299	338	12422	32.64	48.12
Second Degree	1989-90*	5801	495	10887	1165	204	18552	41.50	57.21
	6/30/90**	5075	309	8284	620	193	14481	38.05	86.17
Third Degree	1989-90*	6477	888	10147	1397	212	19121	42.78	99.99
	6/30/90**	3356	433	5431	594	124	9938	22.23	108.40
Fel. Reduced—MIS	1989-90*	2	1	0	2	0	5	0.01	100.00
	6/30/90**	4	0	0	0	0	4	0.01	108.41
TOTALS	1989-90*	15167	1586	24621	2766	561	44701	100.00	
	6/30/90**	16595	1162	22592	1580	804	42733	100.00	

\*Admissions during FY 1989-90

\*\*Status population as of June 30, 1990

**LIFE AND DEATH SENTENCES AS A PERCENT  
OF TOTAL INMATE ADMISSIONS 1980 - 1990**

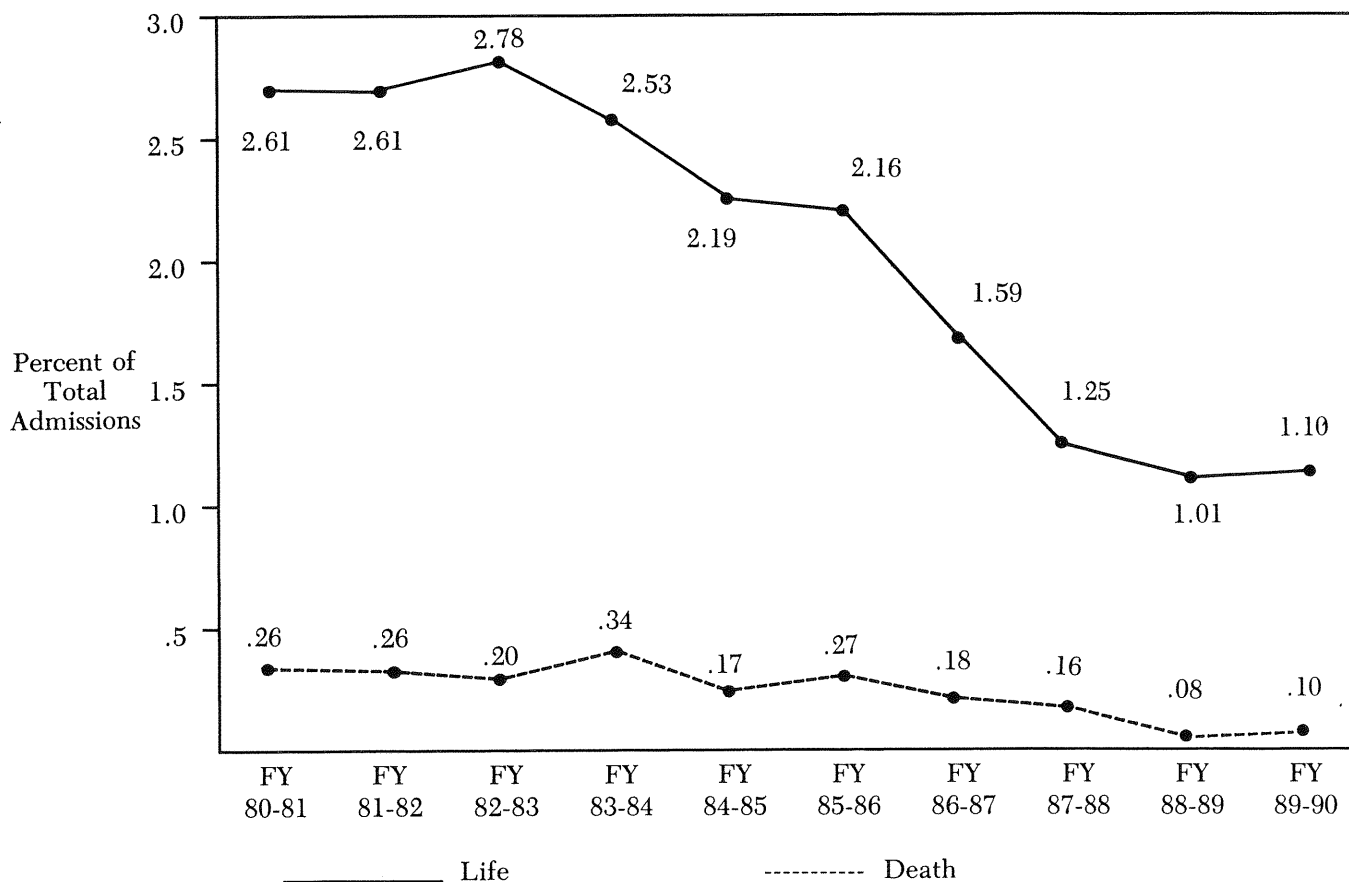

\*As of June 30, 1990

**AGE AS OF ADMISSION / CURRENT AGE**  
**(INCARCERATED OFFENDERS)**  
**BY RACE/SEX**

CATEGORY	YEAR	WM	WF	BM	BF	OM	TOTAL	PERCENT	CUMULATIVE PERCENT
16 and below	1989-90*	77	3	354	4	3	441	0.99	0.99
	6/30/90**	28	1	173	1	0	203	0.48	0.48
17	1989-90*	247	5	577	14	11	854	1.91	2.90
	6/30/90**	151	5	422	7	9	594	1.39	1.87
18	1989-90*	465	19	790	26	8	1308	2.93	5.82
	6/30/90**	268	7	615	11	5	906	2.12	3.99
19	1989-90*	681	35	1085	57	26	1884	4.21	10.04
	6/30/90**	472	21	786	28	21	1328	3.11	7.09
20	1989-90*	730	41	1098	74	15	1958	4.38	14.42
	6/30/90**	550	29	845	44	15	1483	3.47	10.56
21	1989-90*	680	56	1136	110	38	2020	4.52	18.94
	6/30/90**	558	29	891	49	23	1550	3.63	14.19
22	1989-90*	746	76	1094	127	30	2073	4.64	23.57
	6/30/90**	601	47	923	76	31	1678	3.93	18.12
23	1989-90*	684	93	1248	124	30	2179	4.87	28.45
	6/30/90**	574	50	1041	77	26	1768	4.14	22.25
24	1989-90*	715	95	1247	174	34	2265	5.07	33.52
	6/30/90**	584	78	1115	97	46	1920	4.49	26.75
25	1989-90*	805	87	1299	171	29	2391	5.35	38.87
	6/30/90**	696	57	1132	101	39	2025	4.74	31.49
26 to 30	1989-90*	3538	463	6054	916	96	11067	24.76	63.62
	6/30/90**	3616	310	5355	505	152	9938	23.26	54.74
31 to 35	1989-90*	2562	324	4548	599	115	8148	18.23	81.85
	6/30/90**	3100	228	4448	306	172	8254	19.32	74.46
36 to 40	1989-90*	1530	166	2440	246	60	4442	9.94	91.79
	6/30/90**	299	134	2668	170	114	5185	12.13	86.19
41 to 45	1989-90*	775	71	931	77	30	1884	4.21	96.00
	6/30/90**	1337	81	1143	58	68	2687	6.29	92.48
46 to 50	1989-90*	446	24	390	30	12	902	2.02	98.02
	6/30/90**	845	37	540	24	38	1484	3.47	95.95
51 to 55	1989-90*	224	20	184	8	16	452	1.01	99.03
	6/30/90**	482	29	242	10	26	789	1.85	97.80
56 to 60	1989-90*	130	4	76	5	5	220	0.49	99.52
	6/30/90**	302	12	118	8	11	451	1.06	98.85
61 to 65	1989-90*	73	3	38	2	3	119	0.27	99.79
	6/30/90**	168	4	77	5	7	261	0.61	99.46
66 to 70	1989-90*	44	0	22	2	0	68	0.15	99.94
	6/30/90**	103	1	39	2	0	145	0.34	99.80
Over 70	1989-90*	15	1	10	0	0	26	0.06	100.00
	6/30/90**	61	2	19	1	1	84	0.20	100.00
TOTAL	1989-90*	15167	1586	24621	2766	561	44701	100.00	
	6/30/90**	16595	1162	22592	1580	804	42733	100.00	
AVERAGE	1989-90*	30.1	30.1	28.9	29.3	30.3	29.4		
	6/30/90**	33.2	31.8	30.2	30.1	33.2	31.5		
MEDIAN	1989-90*	28.4	28.8	27.9	28.7	28.9	28.2		
	6/30/90**	31.3	30.0	29.1	29.0	32.1	29.9		
MODE	1989-90*	26-30	26-30	26-30	26-30	31-35	26-30		
	6/30/90**	26-30	26-30	26-30	26-30	31-35	26-30		

\*Admissions during FY 1989-90

\*\*Status population as of June 30, 1990



**EDUCATION CLAIMED  
(INCARCERATED OFFENDERS)  
BY RACE/SEX**

CATEGORY	YEAR	WM	WF	BM	BF	OM	TOTAL	PERCENT	CUMULATIVE PERCENT
Elementary 1 thru 5	1989-90*	475	60	467	76	63	1141	2.55	2.55
	6/30/90**	559	40	538	40	106	1283	3.00	3.00
Middle School 6 thru 8	1989-90*	2354	225	1997	268	136	4980	11.14	13.69
	6/30/90**	2616	178	2204	164	194	5356	12.53	15.54
Ninth Grade	1989-90*	2085	242	2844	360	65	5596	12.52	26.21
	6/30/90**	2110	156	2850	217	85	5418	12.68	28.21
Tenth Grade	1989-90*	2361	279	4642	586	74	7942	17.77	43.98
	6/30/90**	2196	183	4333	356	92	7160	16.76	44.97
Eleventh Grade	1989-90*	1840	219	5985	590	66	8700	19.46	63.44
	6/30/90**	1718	153	5124	333	78	7406	17.33	62.30
Twelfth Grade	1989-90*	4178	441	6844	789	118	12370	27.67	91.11
	6/30/90**	5129	360	5952	415	168	12024	28.14	90.44
College 1 & 2	1989-90*	1351	77	1413	74	34	2949	6.60	97.71
	6/30/90**	1569	50	1235	40	56	2950	6.90	97.34
College 3 & 4	1989-90*	418	32	391	18	5	864	1.93	99.64
	6/30/90**	565	33	324	13	21	956	2.24	99.58
Post Graduate	1989-90*	105	11	38	5	0	159	0.36	100.00
	6/30/90**	133	9	32	2	4	180	0.42	100.00
TOTAL	1989-90*	15167	1586	24621	2766	561	44701	100.00	
	6/30/90**	16595	1162	22592	1580	804	42733	100.00	
AVERAGE	1989-90*	10.4	10.2	10.6	10.3	9.2	10.5		
	6/30/90**	10.5	10.3	10.5	10.3	9.2	10.5		
MEDIAN	1989-90*	11.0	10.0	11.0	11.0	10.0	11.0		
	6/30/90**	11.0	11.0	11.0	11.0	10.0	11.0		
MODE	1989-90*	12.0	12.0	12.0	12.0	12.0	12.0		
	6/30/90**	12.0	12.0	12.0	12.0	12.0	12.0		

\*Admissions during FY 1989-90  
\*\*Status population as of June 30, 1990

**EDUCATION - 1989-1990**

<b>Number of Inmates Enrolled in:</b>	
- Academic Programs .....	4,190
- Mandatory Literacy Programs .....	7,537
- Vocational Programs .....	8,502
<b>Total Served</b>	<b>20,049</b>
- Number of GED's Issued FY 89-90 .....	1,019
- Number of Vocational Certificates	
<b>Issued FY 89-90</b>	<b>3,808</b>

**LENGTH OF RESIDENCE IN FLORIDA  
(INCARCERATED OFFENDERS)**

CATEGORY	YEAR	WM	WF	BM	BF	OM	OF	PERCENT	CUMULATIVE PERCENT
Less than 30 days	1989-90*	223	33	180	21	14	471	1.05	1.05
	6/30/90**	446	32	308	22	26	834	1.95	1.95
1 — 6 Months	1989-90*	381	16	113	13	23	546	1.22	2.28
	6/30/90**	411	18	197	10	23	659	1.54	3.49
6 Months — 2 Years	1989-90*	1170	93	536	60	51	1910	4.27	6.55
	6/30/90**	1443	80	601	46	84	2254	5.27	8.77
2 Years — 6 Years	1989-90*	2060	208	1139	114	119	3640	8.14	14.69
	6/30/90**	2303	157	1122	83	192	3857	9.03	17.79
6 Years — 10 Years	1989-90*	2109	191	1167	102	135	3704	8.29	22.98
	6/30/90**	2299	144	1120	66	225	3854	9.02	26.81
Over 10 Years but Not Life	1989-90*	5258	560	6028	627	168	12641	28.28	51.26
	6/30/90**	5786	406	5680	388	199	12459	29.16	55.97
Life	1989-90*	3966	485	15458	1829	51	21789	48.74	100.00
	6/30/90**	3907	325	13564	965	55	18816	44.03	100.00
TOTAL	1989-90*	15167	1586	24621	2766	561	44701	100.00	
	6/30/90**	16595	1162	22592	1580	804	42733	100.00	

\*Admissions during FY 1989-90

\*\*Status population as of June 30, 1990

**PERCENT OF INMATE ADMISSIONS REPRESENTING NATIVE FLORIDIANS  
(1989-1990)**

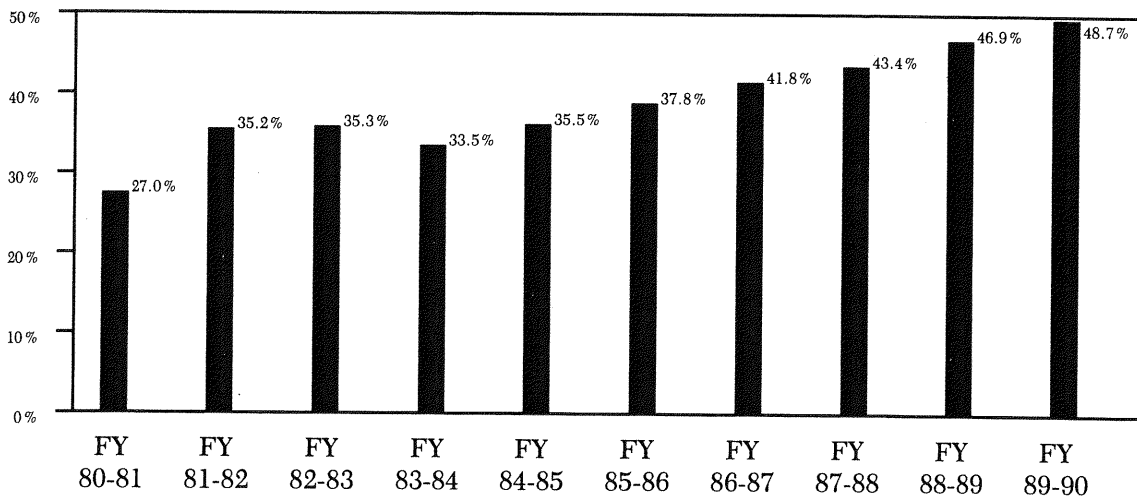

**USE OF ALCOHOL AND/OR NARCOTICS  
(INCARCERATED OFFENDERS)  
BY RACE/SEX**

CATEGORY	YEAR	WM	WF	BM	BF	OM	TOTALS	PERCENT	CUMULATIVE PERCENT
Neither	1989-90*	2610	285	5666	589	172	9322	20.85	20.85
	6/30/90**	3466	269	6100	380	251	10466	24.49	24.49
Light Alcohol-LA	1989-90*	2919	66	4982	103	154	8224	18.40	39.25
	6/30/90**	3236	81	4514	83	234	8148	19.07	43.56
Heavy Alcohol-HA	1989-90*	2147	90	1456	76	55	3824	8.55	47.81
	6/30/90**	2354	66	1381	43	80	3924	9.18	52.74
Light Narcotics-LN	1989-90*	485	375	1070	537	12	2479	5.55	53.35
	6/30/90**	564	198	1099	248	13	2122	4.97	57.71
Heavy Narcotics-HN	1989-90*	1649	510	3301	1038	34	6532	14.61	67.96
	6/30/90**	1420	365	2443	583	40	4851	11.35	69.06
LA and LN	1989-90*	1441	210	2512	328	39	4530	10.13	78.10
	6/30/90**	1514	132	2451	180	45	4322	10.11	79.17
LA and HN	1989-90*	1709	25	3533	63	48	5378	12.03	90.13
	6/30/90**	1499	20	2695	31	57	4302	10.07	89.24
HA and LN	1989-90*	579	3	388	0	13	983	2.20	92.33
	6/30/90**	656	6	392	1	19	1074	2.51	91.75
HA and HN	1989-90*	1628	22	1713	32	34	3429	7.67	100.00
	6/30/90**	1886	25	1517	31	65	3524	8.25	100.00
TOTAL	1989-90*	15167	1586	24621	2766	561	44701	100.00	
	6/30/90**	16595	1162	22592	1580	804	42733	100.00	

\*Admissions during FY 1989-90  
\*\*Status population as of June 30, 1990

**ADMITTED USE OF ILLEGAL DRUGS  
BY INMATES COMMITTED TO THE  
DEPARTMENT OF CORRECTIONS  
1980-1990**

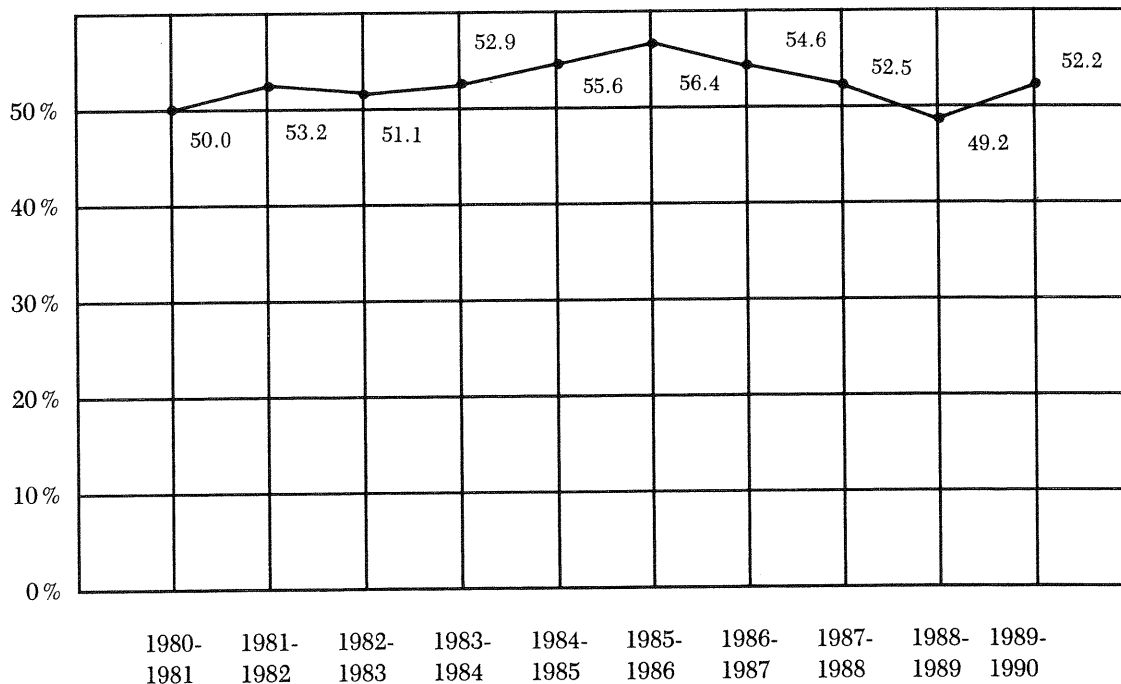

# COMMUNITY SUPERVISION STATISTICS

The following pages contain statistics concerning offenders under community supervision in the Department of Corrections. The community supervision caseloads continue to increase. The Department continues its emphasis upon diversionary programs and these programs, hopefully, will reduce the number of institutional beds necessary in the future.

In the following tables, misdemeanor probation reflects cases originally filed in circuit court as felonies that were reduced to misdemeanors and subsequently placed on probation.

## POPULATION UNDER COMMUNITY SUPERVISION

	<u>1988/89</u>	<u>1989/90</u>
<b>BEGINNING POPULATION</b>		
<b>UNDER SUPERVISION AS OF JULY 1</b>	84138	87422
<b>INTAKES DURING FISCAL YEAR</b>		
Probation	58148	62576
Parole	1073	981
Community Control	11837	12967
SCRIP/PRS	8439	16895
Pre-trial Intervention Program	4470	4611
Other*	<u>1473</u>	<u>1335</u>
<b>SUB TOTALS</b>	85440	99365
<b>RELEASES DURING FISCAL YEAR</b>		
Probation	57492	55864
Parole	1355	1154
Community Control	10818	11889
SCRIP/PRS	6521	15650
Pre-trial Intervention Program	4447	4200
Other*	<u>1523</u>	<u>1408</u>
<b>SUB TOTALS</b>	82156	90165
<b>END OF YEAR POPULATION</b>	87422	96622

\*Includes misdemeanor probation, summary probation, and conditional release supervision

## COMMUNITY SUPERVISION INTAKES AND LOSSES

- SUPERVISION INTAKE FOR FISCAL YEAR 1989/90 WAS 16.3% MORE THAN THE PREVIOUS YEAR
- FELONY PROBATION INTAKE INCREASED 7.6%
- COMMUNITY CONTROL INCREASED 9.5%
- PAROLE INTAKE DECREASED 9.4%
- PRE-TRIAL INTERVENTION INTAKES DECREASED 6.2%

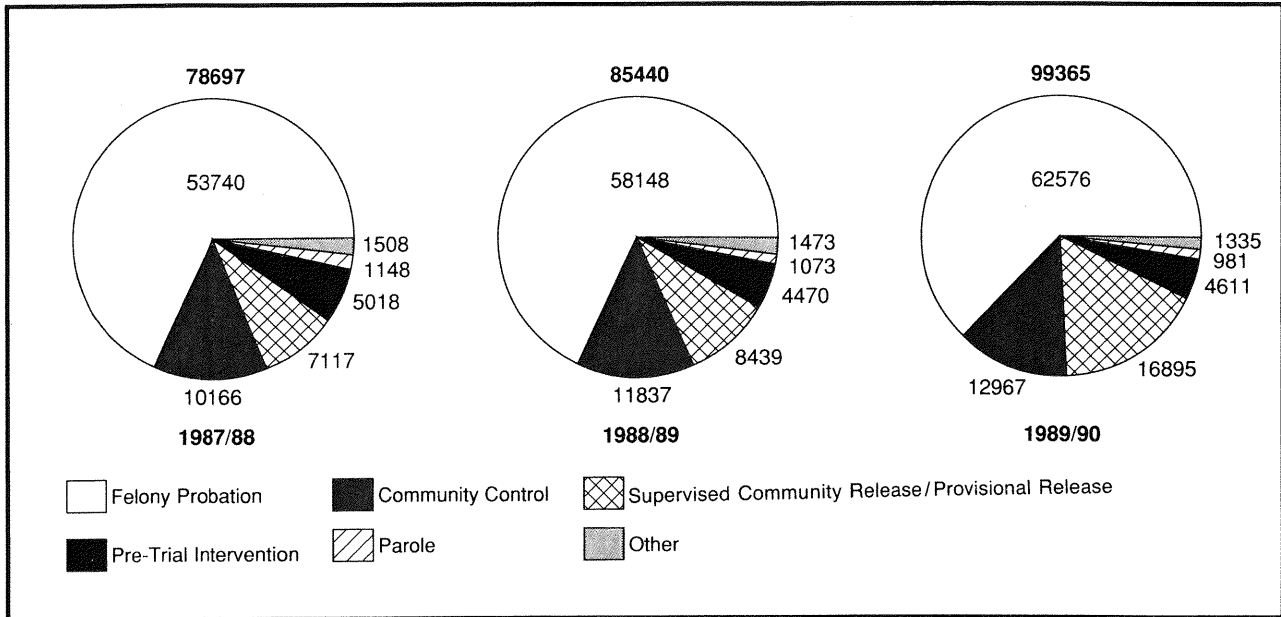

- SUPERVISION LOSSES FOR FISCAL YEAR 1988-89 INCREASED 9.7% OVER THE PREVIOUS YEAR CASELOAD LOSSES

INDIVIDUAL LOSSES ARE REFLECTED BELOW:

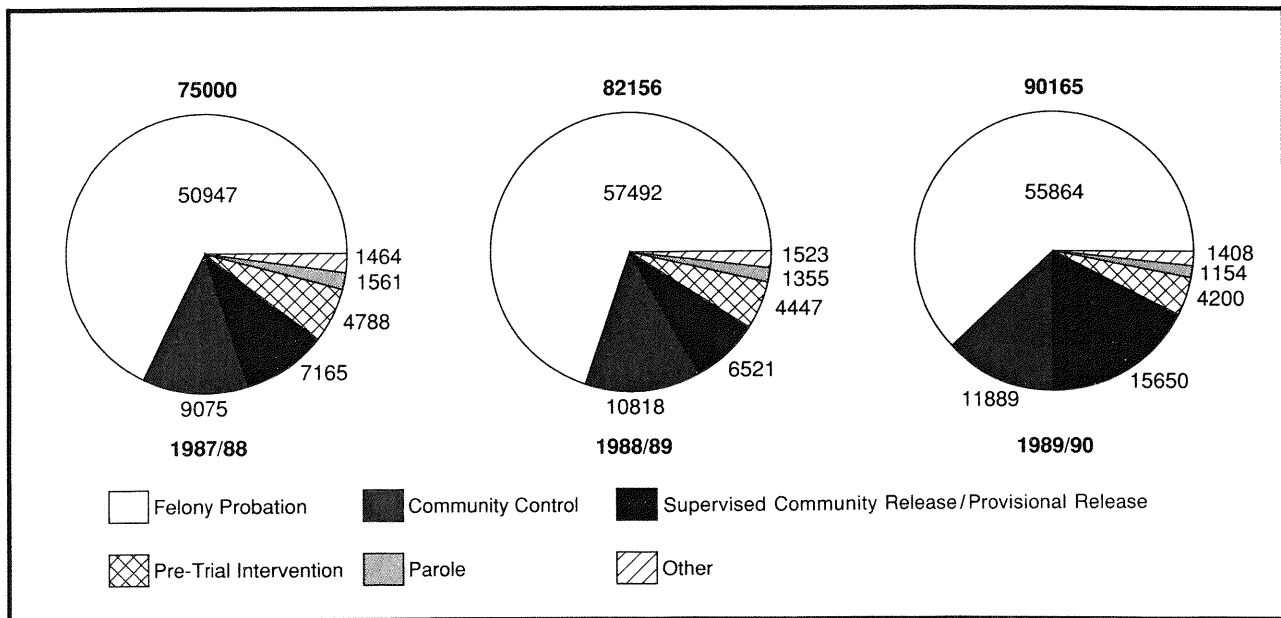

## INTERSTATE COMPACT TRANSFERS

- INTERSTATE COMPACT TRANSFERS DURING THE 1989/90 FISCAL YEAR DECREASED 1.7% FROM THE PREVIOUS YEAR
- FLORIDA SENT 23 PAROLEES TO OTHER STATES FOR SUPERVISION
- FLORIDA RECEIVED 717 PAROLEES FROM OTHER STATES TO SUPERVISE
- FLORIDA SENT 3,347 PROBATIONERS TO OTHER STATES TO SUPERVISE
- FLORIDA RECEIVED 2,026 PROBATIONERS FROM OTHER STATES TO SUPERVISE

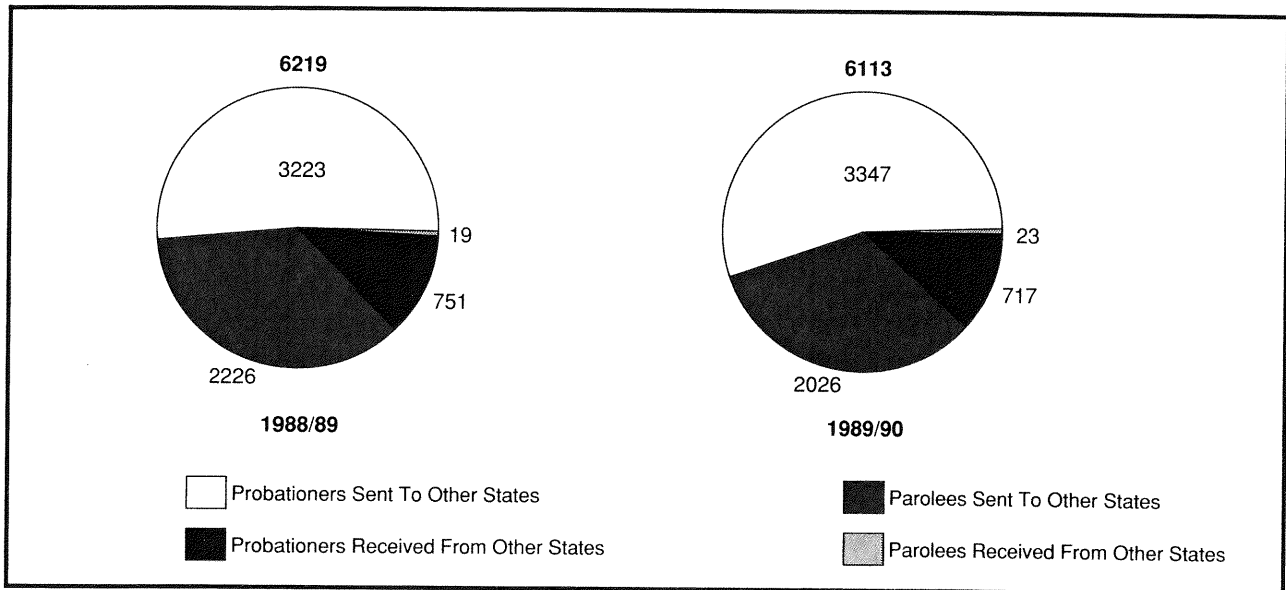

**SUPERVISION CASELOAD  
(COMMUNITY SUPERVISION)  
BY RACE / SEX**

CATEGORY	YEAR	WM	WF	BM	BF	OM	OF	TOTALS	PERCENT
Felony Probation	1989-90*	31806	6690	19050	4675	322	33	62576	62.98
	6/30/90**	41582	9077	18879	5928	404	49	75919	78.57
Misdemeanor Probation	1989-90*	587	110	342	106	9	0	1154	1.16
	6/30/90**	461	102	244	78	7	0	892	0.92
Parole	1989-90*	607	52	267	29	24	2	981	0.99
	6/30/90**	1333	96	698	58	35	2	2222	2.30
Community Control	1989-90*	6088	1078	4698	1049	53	1	12967	13.05
	6/30/90**	5337	938	2885	773	31	1	9965	10.31
Pre-Trial Intervention	1989-90*	2525	1000	564	358	121	43	4611	4.64
	6/30/90**	2036	856	448	332	95	28	3795	3.93
PRS/SCRIP	1989-90*	4733	589	10251	1215	107	0	16895	17.00
	6/30/90**	1074	145	2242	283	24	0	3768	3.90
CRS/Work Release	1989-90*	91	24	61	5	0	0	181	0.18
	6/30/90**	17	1	41	2	0	0	61	0.06
TOTALS	1989-90*	46437	9543	35233	7437	636	79	99365	100.00
	6/30/90**	51840	11215	25437	7453	596	80	96622	100.00

\*Admissions during FY 1989-90  
\*\*Status population as of June 30, 1990

**ACTUAL CASELOAD UNDER COMMUNITY SUPERVISION  
(6/30/81 — 6/30/90)**

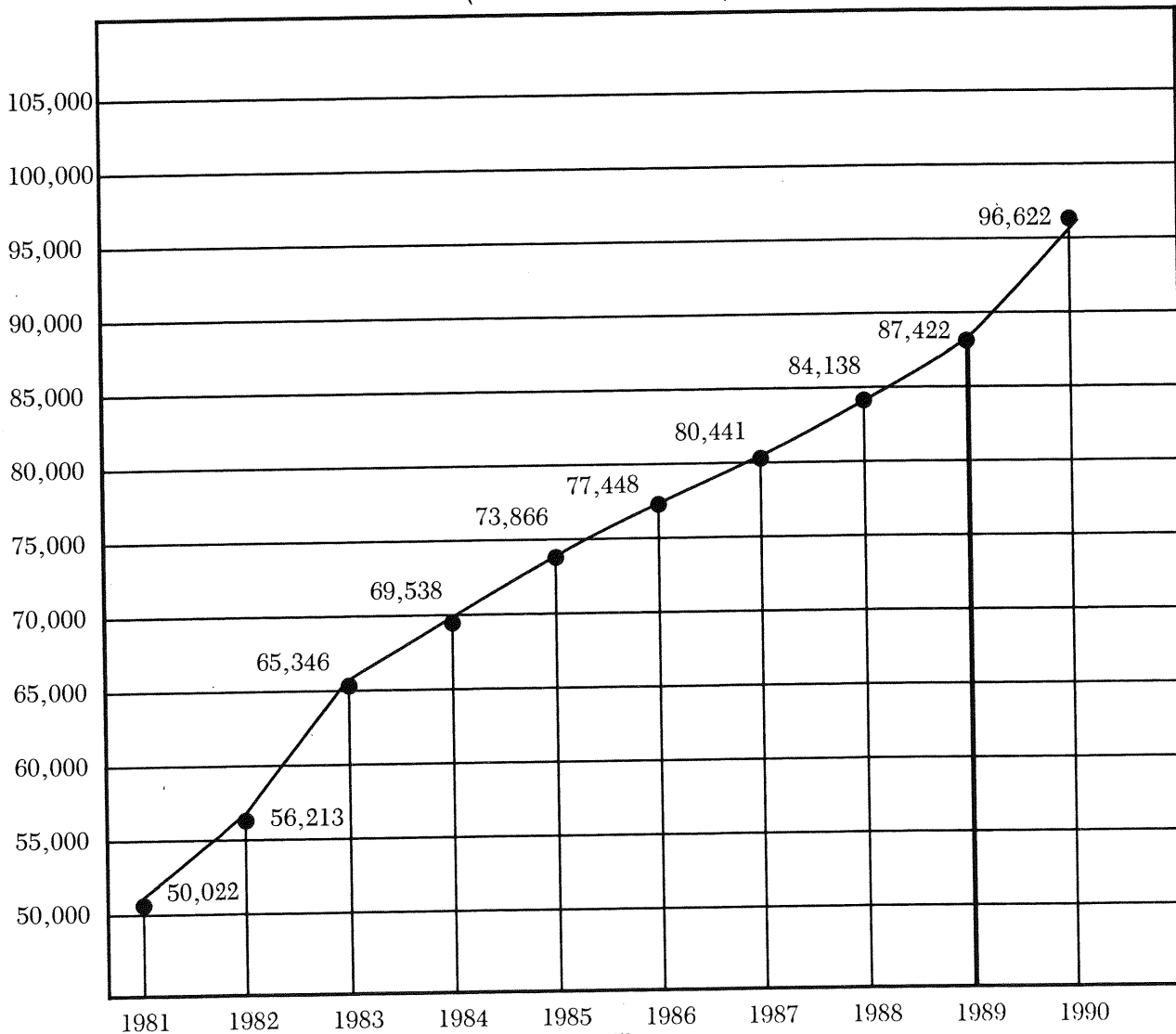

**CLASS OF FELONY  
(COMMUNITY SUPERVISION)  
BY TYPE OF SUPERVISION**

CATEGORY	YEAR	FELONY PROBATION	MISD. PROB.	PAROLE	COMMUNITY CONTROL	PRE-TRIAL INTERVENTION	PRS/SCRIP	CRS/WORK RELEASE	TOTALS	PERCENT
Capital	1989-90*	0	0	1	0	0	2	0	3	0.00
	6/30/90**	0	0	14	0	0	0	0	14	0.01
Life	1989-90*	144	0	23	33	1	82	0	283	0.28
	6/30/90**	173	0	95	21	0	25	0	314	0.32
First Degree	1989-90*	2316	22	208	697	26	1420	5	4694	4.72
	6/30/90**	3843	17	599	642	52	305	3	5461	5.65
Second Degree	1989-90*	15269	44	301	4979	135	7213	48	27989	28.17
	6/30/90**	19844	36	718	3800	150	1630	22	26200	27.12
Third Degree	1989-90*	42198	127	438	7172	4429	8176	125	62665	63.07
	6/30/90**	49940	106	786	5427	3577	1807	36	61679	63.84
Reduced to Misdemeanor	1989-90*	2649	961	10	86	20	2	3	3731	3.75
	6/30/90**	2119	733	10	75	16	1	0	2954	3.06
TOTALS	1989-90*	62576	1154	981	12967	4611	16895	181	99365	100.00
	6/30/90**	75919	892	2222	9965	3795	3768	61	96622	100.00

\*Admissions during FY 1989-90

\*\*Status population as of June 30, 1990

**RISK CLASSIFICATION  
(COMMUNITY SUPERVISION)  
BY TYPE OF SUPERVISION**

CATEGORY	YEAR	FELONY PROBATION	MISD. PROB.	PAROLE	COMMUNITY CONTROL	PRE-TRIAL INTERVENTION	PRS/SCRIP	CRS/WORK RELEASE	TOTAL
Maximum	1989-90*	19568	348	236	12967	1134	4064	114	38431
	6/30/90**	7839	87	163	9965	470	419	23	18966
Medium	1989-90*	30392	605	505	0	1669	2285	53	35509
	6/30/90**	25660	450	522	0	1296	170	31	28129
Minimum	1989-90*	12616	201	240	0	1808	10546	14	25425
	6/30/90**	42420	355	1537	0	2029	3179	7	49527
TOTALS	1989-90*	62576	1154	981	12967	4611	16895	181	99365
	6/30/90**	75919	892	2222	9965	3795	3768	61	96622

\*Admissions during FY 1989-90

\*\*Status population as of June 30, 1990

**CASE ORIGIN  
(COMMUNITY SUPERVISION)  
BY TYPE OF SUPERVISION**

CATEGORY	YEAR	FELONY PROBATION	MISD. PROB.	PAROLE	COMMUNITY CONTROL	PRE-TRIAL INTERVENTION	PRS/SCRIP	CRS/WORK RELEASE	TOTAL	PERCENT
Other State	1989-90*	801	30	651	9	19	0	0	1510	1.52
	6/30/90**	3214	34	1005	24	9	1	0	4287	4.44
Florida	1989-90*	61775	1124	330	12958	4592	16895	181	97855	98.48
	6/30/90**	72705	858	1217	9941	3786	3767	61	92335	95.56
TOTALS	1989-90*	62576	1154	981	12967	4611	16895	181	99365	100.00
	6/30/90**	75919	892	2222	9965	3795	3768	61	96622	100.00

\*Admissions during FY 1989-90

\*\*Status population as of June 30, 1990



**COUNTY OF SUPERVISION  
(COMMUNITY SUPERVISION)  
BY TYPE OF SUPERVISION**

CATEGORY	YEAR	FELONY PROBATION	MISD. PROB.	PAROLE	COMMUNITY CONTROL	PRE-TRIAL INTERVENTION	PRS/SCRIP	CRS/WORK RELEASE	TOTALS	PERCENT
Out of State	1989-90*	0	0	0	0	0	0	0	0	0.00
	6/30/90**	2	0	1	0	0	0	0	3	0.00
Alachua	1989-90*	721	192	12	209	185	355	15	1688	1.70
	6/30/90**	1088	135	49	195	107	90	0	1664	1.72
Baker	1989-90*	33	0	2	4	0	9	0	48	0.05
	6/30/90**	60	0	1	5	0	1	0	67	0.07
Bay	1989-90*	1137	11	17	228	55	69	1	1518	1.53
	6/30/90**	1320	14	39	204	54	18	1	1650	1.71
Bradford	1989-90*	96	2	1	40	2	14	0	155	0.16
	6/30/90**	140	3	9	40	2	5	0	199	0.21
Brevard	1989-90*	1492	91	38	521	85	176	18	2422	2.44
	6/30/90**	2058	64	59	336	63	43	1	2624	2.72
Broward	1989-90*	7365	4	78	1382	96	3414	24	12364	12.44
	6/30/90**	7471	3	190	959	83	757	20	9483	9.81
Calhoun	1989-90*	68	0	0	12	3	5	0	88	0.09
	6/30/90**	83	0	1	10	3	4	0	101	0.10
Charlotte	1989-90*	254	1	3	45	1	18	0	322	0.32
	6/30/90**	328	0	6	45	1	4	0	385	0.40
Citrus	1989-90*	299	1	8	73	0	13	0	394	0.40
	6/30/90**	503	1	19	78	0	3	0	604	0.63
Clay	1989-90*	299	5	10	62	0	65	0	441	0.44
	6/30/90**	383	4	23	63	5	20	0	498	0.52
Collier	1989-90*	775	5	9	77	0	57	1	924	0.93
	6/30/90**	1029	4	13	79	0	17	0	1143	1.18
Columbia	1989-90*	328	19	3	118	15	48	0	531	0.53
	6/30/90**	492	22	12	129	14	9	0	678	0.70
Dade	1989-90*	6227	9	193	830	408	1883	19	9569	9.63
	6/30/90**	7261	6	398	736	251	391	12	9057	9.37
DeSoto	1989-90*	161	2	3	49	2	32	1	251	0.25
	6/30/90**	168	1	6	42	1	13	1	232	0.24
Dixie	1989-90*	56	7	0	15	4	12	0	94	0.09
	6/30/90**	92	9	3	23	3	3	0	133	0.14
Duval	1989-90*	3174	11	72	500	567	2298	6	6629	6.67
	6/30/90**	3285	12	212	471	498	462	3	4943	5.12
Escambia	1989-90*	2430	18	14	481	69	191	0	3204	3.22
	6/30/90**	2386	12	33	352	49	50	0	2882	2.98
Flagler	1989-90*	150	14	1	22	2	25	0	215	0.22
	6/30/90**	142	10	2	17	2	6	0	179	0.19
Franklin	1989-90*	54	4	2	2	1	5	0	68	0.07
	6/30/90**	72	4	1	0	2	2	0	81	0.08
Gadsden	1989-90*	550	43	1	92	0	28	1	716	0.72
	6/30/90**	676	40	9	97	0	8	1	831	0.86
Gilchrist	1989-90*	13	2	1	10	19	0	0	45	0.05
	6/30/90**	30	3	1	8	9	0	0	51	0.05
Glades	1989-90*	29	0	0	1	0	5	0	35	0.04
	6/30/90**	45	0	1	0	0	2	0	48	0.05
Gulf	1989-90*	62	0	1	20	8	4	0	95	0.10
	6/30/90**	107	0	2	18	9	1	0	137	0.14

**COUNTY OF SUPERVISION**  
**(COMMUNITY SUPERVISION)**  
**BY TYPE OF SUPERVISION**

CATEGORY	YEAR	FELONY PROBATION	MISD. PROB.	PAROLE	COMMUNITY CONTROL	PRE-TRIAL INTERVENTION	PRS/SCRIP	CRS/WORK RELEASE	TOTALS	PERCENT
Hamilton	1989-90*	44	2	1	17	0	11	0	75	0.08
	6/30/90**	85	2	0	13	0	3	0	103	0.11
Hardee	1989-90*	107	1	1	34	0	24	1	168	0.17
	6/30/90**	186	1	3	26	0	5	0	221	0.23
Hendry	1989-90*	121	0	1	11	1	36	0	170	0.17
	6/30/90**	162	0	6	10	1	7	0	186	0.09
Hernando	1989-90*	340	0	5	96	43	40	7	531	0.53
	6/30/90**	469	1	8	78	34	12	2	604	0.63
Highlands	1989-90*	190	20	11	67	0	62	1	352	0.35
	6/30/90**	260	16	25	53	0	20	1	376	0.39
Hillsborough	1989-90*	6789	7	22	2258	754	1886	18	11735	11.81
	6/30/90**	7210	5	71	1206	651	426	5	9576	9.91
Holmes	1989-90*	65	0	3	11	2	3	0	84	0.08
	6/30/90**	106	0	4	9	2	0	0	121	0.13
Indian River	1989-90*	522	6	10	68	0	58	0	665	0.67
	6/30/90**	638	2	19	65	0	19	0	743	0.77
Jackson	1989-90*	235	4	3	58	25	65	2	392	0.39
	6/30/90**	229	6	10	50	18	14	1	328	0.34
Jefferson	1989-90*	88	1	1	10	0	8	0	108	0.11
	6/30/90**	101	4	3	6	0	1	0	115	0.12
Lafayette	1989-90*	4	1	1	2	0	0	0	8	0.01
	6/30/90**	16	1	1	5	0	0	0	23	0.02
Lake	1989-90*	624	0	12	129	49	106	2	922	0.93
	6/30/90**	911	1	34	122	41	23	2	1135	1.17
Lee	1989-90*	1046	1	19	125	1	219	0	1412	1.42
	6/30/90**	1631	2	41	100	1	48	0	1824	1.89
Leon	1989-90*	1515	67	18	391	94	219	0	2304	2.32
	6/30/90**	1666	44	59	254	47	48	0	2119	2.19
Levy	1989-90*	116	7	1	15	19	10	1	169	0.17
	6/30/90**	152	8	2	16	12	1	0	191	0.20
Liberty	1989-90*	23	6	0	1	0	0	0	30	0.03
	6/30/90**	31	7	1	0	0	0	0	39	0.04
Madison	1989-90*	76	6	2	31	1	19	0	135	0.14
	6/30/90**	143	6	5	35	2	2	0	193	0.20
Manatee	1989-90*	1142	0	24	242	97	536	14	2055	2.07
	6/30/90**	1121	0	25	177	85	99	0	1507	1.56
Marion	1989-90*	1157	3	29	333	60	113	21	1716	1.73
	6/30/90**	1569	4	44	251	51	30	0	1950	2.02
Martin	1989-90*	355	6	5	43	46	91	1	547	0.55
	6/30/90**	590	5	16	36	44	25	0	716	0.74
Monroe	1989-90*	679	18	5	109	66	113	1	991	1.00
	6/30/90**	701	8	7	98	44	38	0	896	0.93
Nassau	1989-90*	150	1	5	15	24	42	0	238	0.24
	6/30/90**	187	1	12	18	11	9	0	238	0.25
Okaloosa	1989-90*	355	146	9	85	23	59	0	677	0.68
	6/30/90**	705	126	20	97	22	15	0	985	1.02

**COUNTY OF SUPERVISION  
(PROBATIONERS/PAROLEES)  
BY TYPE OF SUPERVISION**

CATEGORY	YEAR	FELONY PROBATION	MISD. PROB.	PAROLE	COMMUNITY CONTROL	PRE-TRIAL INTERVENTION	PRS/SCRIP	CRS/WORK RELEASE	TOTALS	PERCENT
Okeechobee	1989-90*	129	11	7	53	0	17	0	218	0.22
	6/30/90**	161	6	6	37	0	1	0	211	0.22
Orange	1989-90*	3806	11	52	468	217	689	2	5246	5.28
	6/30/90**	5720	14	124	426	237	138	0	6659	6.89
Osceola	1989-90*	332	0	6	64	52	97	0	551	0.55
	6/30/90**	482	0	29	58	37	26	0	632	0.65
Palm Beach	1989-90*	2255	194	64	320	223	1034	3	4093	4.12
	6/30/90**	2867	114	164	260	206	222	2	3835	3.97
Pasco	1989-90*	944	2	30	243	69	22	0	1310	1.32
	6/30/90**	1311	2	45	194	64	0	0	1616	1.67
Pinellas	1989-90*	3976	8	63	1093	449	1339	12	6941	6.99
	6/30/90**	5457	6	99	856	409	333	5	7164	7.41
Polk	1989-90*	2469	6	40	443	73	358	4	3393	3.41
	6/30/90**	2722	3	74	341	65	75	1	3281	3.40
Putnam	1989-90*	246	5	4	59	21	46	0	381	0.38
	6/30/90**	390	4	9	52	14	12	0	481	0.50
St. Johns	1989-90*	314	0	4	72	61	59	1	511	0.51
	6/30/90**	488	0	5	50	55	10	0	608	0.63
St. Lucie	1989-90*	887	26	19	105	74	154	0	1266	1.27
	6/30/90**	1063	25	46	102	67	39	0	1342	1.39
Santa Rosa	1989-90*	334	3	0	65	0	14	0	416	0.42
	6/30/90**	456	1	5	63	0	7	0	532	0.55
Sarasota	1989-90*	1132	1	5	196	79	0	0	1412	1.42
	6/30/90**	1162	1	15	164	64	0	0	1406	1.46
Seminole	1989-90*	1326	78	12	260	75	89	0	1840	1.85
	6/30/90**	1905	65	29	220	62	22	0	2303	2.38
Sumter	1989-90*	208	1	3	66	97	32	1	408	0.41
	6/30/90**	238	1	8	45	71	8	1	372	0.39
Suwannee	1989-90*	109	2	1	26	2	13	0	153	0.15
	6/30/90**	164	8	5	28	2	1	0	208	0.22
Taylor	1989-90*	121	1	0	59	4	26	1	213	0.21
	6/30/90**	223	3	5	52	5	12	1	301	0.31
Union	1989-90*	35	1	0	9	3	5	0	53	0.05
	6/30/90**	60	0	1	11	2	2	0	76	0.08
Volusia	1989-90*	2142	48	8	348	277	421	2	3245	3.27
	6/30/90**	2581	35	27	301	206	95	1	3245	3.36
Wakulla	1989-90*	55	8	0	12	0	7	0	82	0.08
	6/30/90**	84	4	3	13	0	3	0	107	0.11
Walton	1989-90*	158	3	2	24	1	13	0	202	0.20
	6/30/90**	201	3	6	25	0	5	0	240	0.25
Washington	1989-90*	76	0	1	33	10	8	0	128	0.13
	6/30/90**	92	0	5	29	10	2	0	138	0.14
TOTALS	1989-90*	62576	1154	981	12967	4611	16895	181	99365	100.00
	6/30/90**	75919	892	2222	9965	3795	3768	61	96622	100.00

\*Admissions during FY 1989-90

\*\*Status population as of June 30, 1990

**COMMUNITY SUPERVISION PROFILES FOR OFFENDERS ADMITTED  
DURING THE 1989-90 FISCAL YEAR**

<i>Profile of the Typical Offender Placed on Pre-Trial Intervention During the 1989-90 Fiscal Year</i>	
• Is Male .....	(69.6%)
• Is White .....	(76.4%)
• Is 30 or Younger .....	(61.7%)
• Is Single (Never Married) .....	(67.3%)
• Offense Was:	
1. Larceny .....	(25.2%)
2. Burglary .....	(12.9%)
3. Possession of Illegal Drugs .....	(11.9%)
• Is Under Supervision 1 Year or Less .....	(93.1%)
• Case Origin was:	
1. Hillsborough County .....	(18.3%)
2. Duval County .....	(13.2%)
3. Pinellas County .....	(10.9%)

<i>Profile of the Typical Offender Placed on Misdemeanor Probation During the 1989-90 Fiscal Year</i>	
• Is Male .....	(81.2%)
• Is White .....	(60.4%)
• Is 30 or Younger .....	(61.4%)
• Is Single (Never Married) .....	(59.3%)
• Is Under Supervision 1 Year or Less .....	(84.7%)
• Was Convicted of:	
1. Possession of Illegal Drugs .....	(19.5%)
2. Larceny .....	(10.8%)
3. Burglary .....	(10.1%)
• Was Convicted In:	
1. Alachua County .....	(17.0%)
2. Palm Beach County .....	(17.0%)
3. Okaloosa County .....	(12.9%)

<i>Profile of the Typical Offender Placed on Parole During the 1989-90 Fiscal Year</i>	
• Is Male .....	(91.5%)
• Is White .....	(67.2%)
• Is 35 or Younger .....	(68.6%)
• Is Single (Never Married) .....	(53.4%)
• Was Convicted of:	
1. Possession of Illegal Drugs .....	(15.8%)
2. Burglary .....	(15.2%)
3. Sale or Manufacture of Illegal Drugs .....	(10.9%)
• Was Convicted of a First or Second Degree Felony .....	(51.9%)
• Is Under Supervision 3 Years or Less .....	(55.1%)
• Was Convicted in Another State .....	(66.4%)

<i>Profile of the Typical Offender Placed on Community Control During the 1989-90 Fiscal Year</i>	
• Is Male .....	(83.6%)
• Is White .....	(55.3%)
• Is 30 or Younger .....	(64.7%)
• Is Single (Never Married) .....	(61.8%)
• Was Convicted of:	
1. Possession of Illegal Drugs .....	(21.8%)
2. Burglary .....	(13.7%)
3. Sale or Manufacture of Illegal Drugs .....	(13.0%)
• Was Convicted of a Third Degree Felony .....	(55.3%)
• Is Under Supervision 2 Years or Less .....	(72.4%)
• County of Conviction was:	
1. Hillsborough .....	(16.9%)
2. Broward .....	(11.4%)
3. Pinellas .....	(8.2%)

<i>Profile of the Typical Offender Placed on Felony Probation During the 1989-90 Fiscal Year</i>	
• Is Male .....	(81.8%)
• Is White .....	(61.5%)
• Is 30 or Younger .....	(62.5%)
• Is Single (Never Married) .....	(59.2%)
• Is Under Supervision 2 Years or Less .....	(59.7%)
• Was Convicted of:	
1. Possession of Illegal Drugs .....	(25.6%)
2. Burglary .....	(12.7%)
3. Sale or Manufacture of Illegal Drugs .....	(11.7%)
• Committed a Third Degree Felony .....	(67.4%)
• Was Convicted In:	
1. Broward .....	(11.9%)
2. Hillsborough .....	(11.2%)
3. Dade County .....	(7.4%)

**PRIMARY OFFENSE  
(COMMUNITY SUPERVISION)  
BY TYPE OF SUPERVISION**

CATEGORY	YEAR	FELONY PROBATION	MISD. PROB.	PAROLE	COMMUNITY CONTROL	PRE-TRIAL INTERVENTION	PRS/SCRIP	CRS/WORK RELEASE	TOTAL	PERCENT
Homicide, Life	1989-90*	19	0	9	1	0	1	0	30	0.03
	6/30/90**	26	0	22	0	0	0	0	48	0.05
Homicide, Other	1989-90*	159	2	65	46	0	89	0	361	0.36
	6/30/90**	555	2	415	58	0	15	0	1045	1.08
Manslaughter	1989-90*	257	0	23	86	9	89	1	465	0.47
	6/30/90**	769	2	96	100	6	20	1	994	1.03
Sexual Battery	1989-90*	560	7	50	203	36	1	2	859	0.86
	6/30/90**	1324	5	169	245	93	0	1	1837	1.90
Assault and Batt. Public Officer	1989-90*	1594	34	6	317	122	208	18	2299	2.31
	6/30/90**	1705	27	9	217	96	43	9	2106	2.18
Aggravated Battery	1989-90*	1711	52	17	587	37	362	10	2776	2.79
	6/30/90**	2386	46	34	457	26	80	9	3038	3.14
Aggravated Assault	1989-90*	2176	98	18	364	141	198	12	3007	3.03
	6/30/90**	2826	73	33	284	113	35	5	3369	3.49
Robbery, Armed	1989-90*	603	2	100	226	3	561	2	1497	1.51
	6/30/90**	870	3	294	172	2	120	3	1464	1.52
Robbery, Unarmed	1989-90*	816	9	53	288	5	627	9	1807	1.82
	6/30/90**	967	6	91	213	3	132	6	1418	1.47
Arson	1989-90*	370	14	3	101	11	52	2	553	0.56
	6/30/90**	578	8	6	95	9	16	0	712	0.74
Assault, Other	1989-90*	328	81	4	17	12	4	1	447	0.45
	6/30/90**	325	67	8	15	12	1	0	428	0.44
Obstructing the Police	1989-90*	1414	88	0	234	89	207	7	2039	2.05
	6/30/90**	1484	71	3	185	68	48	7	1866	1.93
Kidnapping	1989-90*	222	2	5	48	8	21	2	308	0.31
	6/30/90**	317	2	25	42	8	5	0	399	0.41
Escape	1989-90*	260	1	10	83	5	254	1	614	0.62
	6/30/90**	234	1	24	51	3	54	0	367	0.38
Other Escape	1989-90*	38	0	1	7	2	1	0	49	0.05
	6/30/90**	50	1	2	6	2	0	0	61	0.06
Burglary	1989-90*	7974	116	149	1775	594	2975	23	13606	13.69
	6/30/90**	8502	86	261	1241	430	660	7	11187	11.58
Larceny	1989-90*	7341	125	79	1118	1163	821	22	10669	10.74
	6/30/90**	9294	71	108	898	966	180	2	11519	11.92
Extortion	1989-90*	59	2	0	9	5	7	0	82	0.08
	6/30/90**	85	1	0	9	4	1	0	100	0.10
Fraud	1989-90*	2718	42	123	300	472	273	2	3820	3.84
	6/30/90**	3165	38	22	282	451	65	1	4024	4.16
Bribery	1989-90*	35	0	0	3	3	1	0	42	0.04
	6/30/90**	43	0	0	2	2	0	0	47	0.05
Narcotics, Sale/ Manufacture	1989-90*	5939	29	107	1687	71	4376	20	12229	12.31
	6/30/90**	7603	15	191	1243	58	999	3	10112	10.47
Narcotics Possession	1989-90*	16047	226	155	2822	551	3557	22	23380	23.53
	6/30/90**	16615	179	243	1920	414	820	4	20195	20.90
Weapons Offenses	1989-90*	2514	74	19	457	287	493	7	3851	3.88
	6/30/90**	2941	54	22	348	208	108	2	3683	3.81
Stolen Property Rec./Conceal	1989-90*	1487	9	18	550	55	449	3	2571	2.59
	6/30/90**	1748	9	44	399	40	92	0	2332	2.41

**PRIMARY OFFENSE  
(COMMUNITY SUPERVISION)  
BY TYPE OF SUPERVISION**

CATEGORY	YEAR	FELONY PROBATION	MISD. PROB.	PAROLE	COMMUNITY CONTROL	PRE-TRIAL INTERVENTION	PRS/SCRIP	CRS/WORK RELEASE	TOTAL	PERCENT
Burglary Tools	1989-90*	136	3	3	19	28	29	0	218	0.22
	6/30/90**	142	1	2	12	21	6	0	184	0.19
Racketeering	1989-90*	70	0	0	18	0	24	0	112	0.11
	6/30/90**	182	0	0	18	0	0	0	200	0.21
Embezzlement	1989-90*	18	0	0	6	0	1	0	25	0.03
	6/30/90**	43	0	0	3	0	0	0	46	0.05
Forgery	1989-90*	2316	27	29	453	461	299	5	3590	3.61
	6/30/90**	2575	23	30	340	324	59	0	3351	3.47
Unlawful Abortion	1989-90*	1	0	0	0	0	0	0	1	0.00
	6/30/90**	1	0	0	0	0	0	0	1	0.00
Auto Theft, Mtr. Veh. Crm.	1989-90*	1611	5	19	263	107	724	4	2733	2.75
	6/30/90**	1305	3	18	151	65	165	1	1708	1.77
Property Crimes	1989-90*	250	26	1	29	43	15	0	364	0.37
	6/30/90**	300	19	1	24	34	1	0	379	0.39
Sexual Offenses (Excl. Sex. Bat.)	1989-90*	963	4	13	438	55	1	2	1476	1.49
	6/30/90**	2752	8	26	569	93	1	0	3449	3.57
Perjury	1989-90*	113	7	0	13	7	23	0	163	0.16
	6/30/90**	133	6	1	15	6	6	0	167	0.17
Traffic Offenses	1989-90*	1056	32	3	187	43	93	1	1415	1.42
	6/30/90**	1604	33	9	173	36	19	0	1874	1.94
Public Order Crimes	1989-90*	461	17	4	66	53	21	3	625	0.63
	6/30/90**	530	14	3	45	46	8	0	646	0.67
Obscenity	1989-90*	5	0	0	2	0	0	0	7	0.01
	6/30/90**	16	0	0	1	0	0	0	17	0.02
Family Offenses	1989-90*	692	16	4	132	107	20	0	971	0.98
	6/30/90**	1598	14	5	117	133	4	0	1871	1.94
Disrupting Public Peace	1989-90*	53	2	0	4	3	9	0	71	0.07
	6/30/90**	67	3	1	6	2	3	0	82	0.08
Computer and Copyright Crm.	1989-90*	24	0	1	2	2	1	0	30	0.03
	6/30/90**	23	0	1	2	2	1	0	29	0.03
Gambling and Bookmaking	1989-90*	121	2	0	3	20	7	0	153	0.15
	6/30/90**	168	1	2	4	19	1	0	195	0.20
Offenses against the Government	1989-90*	16	0	0	0	0	0	0	16	0.02
	6/30/90**	13	0	0	0	0	0	0	13	0.01
Commercial Sex Offenses	1989-90*	29	0	0	3	1	1	0	34	0.03
	6/30/90**	55	0	1	3	0	0	0	59	0.06
TOTALS	1989-90*	62576	1154	981	12967	4611	16895	181	99365	100.00
	6/30/90**	75919	892	2222	9965	3795	3768	61	96622	100.00

\*Admissions during FY 1989-90

\*\*Status population as of June 30, 1990

**LENGTH OF SUPERVISION  
(COMMUNITY SUPERVISION)  
BY TYPE OF SUPERVISION**

CATEGORY	YEAR	FELONY PROBATION	MISD. PROB.	PAROLE	COMMUNITY CONTROL	PRE-TRIAL INTERVENTION	PRS/SCRIP	CRS/WORK RELEASE	TOTALS	PERCENT	CUMMULATIVE PERCENT
1 year or less	1989-90* 6/30/90**	21218 14759	977 645	224 160	2868 1795	4295 3303	16895 3768	78 43	46555 24473	46.85 25.33	46.85 25.33
gt 1 year & le than 2 yrs	1989-90* 6/30/90**	16132 16997	102 136	191 257	6515 4657	286 398	0 0	41 8	23267 22453	23.42 23.24	70.27 48.57
gt 2 yrs & le than 3 yrs	1989-90* 6/30/90**	12138 15791	35 49	126 226	963 816	18 52	0 0	34 7	13314 16941	13.40 17.53	83.67 66.10
gt 3 yrs & le than 4 yrs	1989-90* 6/30/90**	2544 4752	13 19	66 158	669 557	2 18	0 0	6 0	3300 5524	3.32 5.72	86.99 71.82
gt 4 yrs & le than 5 yrs	1989-90* 6/30/90**	7551 14211	15 28	59 178	963 907	8 23	0 0	14 3	8610 15350	8.67 15.89	95.65 87.70
gt 5 yrs & le than 6 yrs	1989-90* 6/30/90**	368 1119	4 4	30 84	147 164	1 0	0 0	0 0	550 1371	0.55 1.42	96.21 89.12
gt 6 yrs & le than 7 yrs	1989-90* 6/30/90**	305 1048	0 2	34 96	287 310	0 0	0 0	0 0	626 1456	0.63 1.51	96.84 90.63
gt 7 yrs & le than 8 yrs	1989-90* 6/30/90**	219 644	2 0	41 79	39 54	0 0	0 0	0 0	301 777	0.30 0.80	97.14 91.43
gt 8 yrs & le than 9 yrs	1989-90* 6/30/90**	121 392	1 0	21 51	28 34	0 0	0 0	0 0	171 477	0.17 0.49	97.31 91.93
gt 9 yrs & le than 10 yrs	1989-90* 6/30/90**	1157 3127	2 4	27 174	147 198	1 1	0 0	6 0	1340 3504	1.35 3.63	98.66 95.55
gt 10 yrs & le than 12 yrs	1989-90* 6/30/90**	167 623	0 1	19 90	169 210	0 0	0 0	0 0	355 924	0.36 0.96	99.02 96.51
gt 12 yrs & le than 15 yrs	1989-90* 6/30/90**	406 1489	1 2	27 108	106 145	0 0	0 0	1 0	541 1744	0.54 1.80	99.56 98.32
gt 15 yrs & le than 20 yrs	1989-90* 6/30/90**	97 378	1 1	20 89	36 52	0 0	0 0	1 0	155 520	0.16 0.54	99.72 98.85
gt 20 yrs & le than 30 yrs	1989-90* 6/30/90**	75 241	0 0	18 68	13 23	0 0	0 0	0 0	106 332	0.11 0.34	99.82 99.20
gt 30 yrs & le than 40 yrs	1989-90* 6/30/90**	9 39	0 0	6 18	0 2	0 0	0 0	0 0	15 59	0.02 0.06	99.84 99.26
gt 40 yrs & le than 50 yrs	1989-90* 6/30/90**	8 30	0 0	4 10	1 2	0 0	0 0	0 0	13 42	0.01 0.04	99.85 99.30
Over 50 yrs	1989-90* 6/30/90**	28 186	0 0	58 352	14 17	0 0	0 0	0 0	100 555	0.10 0.57	99.95 99.88
Life	1989-90* 6/30/90**	33 93	1 1	10 24	2 2	0 0	0 0	0 0	46 120	0.05 0.12	100.00 100.00
TOTALS	1989-90* 6/30/90**	62576 75919	1154 892	981 2222	12967 9965	4611 3795	16895 3768	181 61	99365 96622	100.00 100.00	
AVERAGE	1989-90* 6/30/90**	2.7 3.8	1.2 1.5	4.9 7.5	2.8 3.3	1.1 1.2	0.2 0.3	2.5 1.4	2.2 3.6		
MEDIAN	1989-90* 6/30/90**	2.0 3.0	1.0 1.0	2.8 5.0	2.0 2.0	1.0 1.0	0.2 0.2	2.0 1.0	2.0 2.9		
MODE	1989-90* 6/30/90**	1.0 2.0	1.0 1.0	1.0 2.0	2.0 2.0	1.0 1.0	1.0 1.0	1.0 1.0	1.0 1.0		

\*Admissions during FY 1989-90

\*\*Status population as of June 30, 1990

NOTE: Summary statistics exclude cases of lifetime supervision (i.e., more than 50 years).

**AGE AS OF STATUS / ADMISSION DATE**  
**(COMMUNITY SUPERVISION)**  
**BY TYPE OF SUPERVISION**

CATEGORY	YEAR	FELONY PROBATION	MISD. PROB.	PAROLE	COMMUNITY CONTROL	PRS/SCRIP	PRE-TRIAL INTERVENTION	CRS/WORK RELEASE	TOTALS	CUMMULATIVE PERCENT
16 and Below	1989-90*	298	0	1	132	11	31	0	473	0.48
	6/30/90**	89	0	0	35	7	4	0	135	0.14
17	1989-90*	830	3	0	296	29	117	0	1275	1.28
	6/30/90**	353	2	0	112	15	23	0	505	0.52
18	1989-90*	3021	52	7	600	532	298	8	4518	4.55
	6/30/90**	1378	11	0	267	204	61	0	1921	1.99
19	1989-90*	3667	65	24	674	541	602	5	5578	5.61
	6/30/90**	2869	49	13	418	442	141	0	3932	4.07
20	1989-90*	3114	62	23	660	400	690	8	4957	4.99
	6/30/90**	3344	56	23	444	352	157	3	4379	4.53
21	1989-90*	2991	56	35	600	277	733	9	4701	4.73
	6/30/90**	3195	36	28	420	229	155	2	4065	4.21
22	1989-90*	2857	56	26	581	215	742	8	4485	4.51
	6/30/90**	3307	38	30	450	194	180	4	4203	4.35
23	1989-90*	2823	52	36	623	165	823	9	4531	4.56
	6/30/90**	3139	38	46	439	131	166	3	3962	4.10
24	1989-90*	2765	64	43	653	163	925	8	4621	4.65
	6/30/90**	3329	49	42	475	140	209	2	4246	4.39
25	1989-90*	2931	52	42	604	161	879	13	4682	4.71
	6/30/90**	3317	41	67	453	133	169	2	4182	4.33
26 to 30	1989-90*	13792	246	225	2972	706	4582	46	22569	22.71
	6/30/90**	16590	184	383	2272	595	1043	20	21087	21.82
31 to 35	1989-90*	10145	180	211	2174	481	3363	34	16588	16.69
	6/30/90**	13397	152	471	1751	479	753	12	17015	17.61
36 to 40	1989-90*	6092	123	129	1201	337	1792	18	9692	9.75
	6/30/90**	8724	95	374	1127	308	401	7	11036	11.42
41 to 45	1989-90*	3335	57	77	600	215	745	5	5034	5.07
	6/30/90**	5368	50	286	573	203	185	1	6666	6.90
46 to 50	1989-90*	1734	42	483	281	159	326	3	2588	2.60
	6/30/90**	3010	41	175	302	142	69	3	3742	3.87
51 to 55	1989-90*	941	18	23	128	89	139	4	1342	1.35
	6/30/90**	1811	26	109	179	98	32	1	2256	2.33
56 to 60	1989-90*	575	12	21	65	46	57	3	779	0.78
	6/30/90**	1168	12	89	80	45	10	1	1405	1.45
61 to 65	1989-90*	350	8	10	64	37	36	0	505	0.51
	6/30/90**	748	7	44	71	33	7	0	910	0.94
66 and Over	1989-90*	315	6	5	59	47	15	0	447	0.45
	6/30/90**	783	5	42	97	45	3	0	975	0.01
TOTALS	1989-90*	62576	1154	981	12967	4611	16895	181	99365	100.00
	6/30/90**	75919	892	2222	9965	3795	3768	61	96622	100.00
AVERAGE	1989-90*	29.8	30.2	33.2	29.6	28.4	29.8	30.1	29.7	
	6/30/90**	32.2	31.5	38.1	31.0	29.7	29.9	31.2	32.0	
MEDIAN	1989-90*	28.1	28.1	31.5	27.7	24.8	28.8	28.7	28.1	
	6/30/90**	30.1	29.4	36.1	29.2	26.4	28.9	29.7	29.9	
MODE	1989-90*	26-30	26-30	26-30	26-30	26-30	26-30	26-30	26-30	
	6/30/90**	26-30	26-30	31-35	26-30	26-30	26-30	26-30	26-30	

\*Admissions during FY 1989-90

\*\*Status population as of June 30, 1990



**CURRENT EMPLOYMENT STATUS  
(COMMUNITY SUPERVISION)  
BY TYPE OF SUPERVISION**

CATEGORY	YEAR	FELONY PROBATION	MISD. PROB.	PAROLE	COMMUNITY CONTROL	PRE-TRIAL INTERVENTION	PRS/SCRIP	CRS/WORK RELEASE	TOTAL	PERCENT
Unemployed — Disabled	1989-1990*	17570	310	309	3991	495	3250	53	25978	26.14
	6/30/90**	17590	232	413	2585	368	875	15	22078	22.85
Unemployed	1989-1990*	20903	441	290	3648	1352	5904	71	32609	32.82
	6/30/90**	24798	356	574	2931	685	1347	23	30714	31.79
Full-Time	1989-1990*	16402	254	267	3747	1702	5306	35	27713	26.89
	6/30/90**	25347	214	1006	3285	1898	1013	11	32774	33.92
Part-Time	1989-1990*	2515	45	17	635	414	1013	5	4644	4.67
	6/30/90**	3189	33	74	506	580	225	5	4612	4.77
Under-employed	1989-1990*	471	6	6	110	45	129	2	769	0.77
	6/30/90**	579	6	22	101	0	36	2	746	0.77
Student	1989-1990*	1242	24	2	235	459	237	5	2204	2.22
	6/30/90**	1351	9	12	169	264	64	0	1869	1.93
Other	1989-1990*	3473	74	90	601	144	1056	10	5448	5.48
	6/30/90**	3065	42	121	388	0	208	5	3829	3.96
TOTALS	1989-1990*	62576	1154	981	12967	4611	16895	181	99365	100.00
	6/30/90**	75919	892	2222	9965	3795	3768	61	96622	100.00

\*Admissions during FY 1989-1990

\*\*Status population as of June 30, 1990

**CURRENT MONTHLY INCOME  
(COMMUNITY SUPERVISION)  
BY TYPE OF SUPERVISION**

CATEGORY	YEAR	FELONY PROBATION	MISD. PROB.	PAROLE	COMMUNITY CONTROL	PRE-TRIAL INTERVENTION	PRS/SCRIP	CRS/WORK RELEASE	TOTAL	TOTAL
000-100	1989-90*	36406	739	227	7473	4158	11426	119	60548	65.75
	6/30/89**	37115	524	1120	5073	3709	2558	39	50138	63.93
101-200	1989-90*	711	7	1	156	12	255	0	1142	0.00
	6/30/90**	946	3	21	136	0	56	0	1162	0.00
201-300	1989-90*	1137	26	6	263	20	303	4	1759	2.21
	6/30/90**	1598	20	39	209	5	74	5	1950	8.20
301-400	1989-90*	2283	34	10	585	39	682	4	3637	2.21
	6/30/90**	3349	25	69	467	8	151	5	4074	8.20
401-500	1989-90*	2566	44	15	643	30	754	9	4061	4.97
	6/30/90**	3607	40	132	546	5	197	2	4529	3.28
501-600	1989-90*	3163	51	17	763	77	917	13	5001	7.18
	6/30/90**	4741	47	137	648	5	188	4	5770	6.56
601-700	1989-90*	1760	34	7	361	33	176	4	2531	2.21
	6/30/90**	2707	37	77	339	2	96	0	3258	0.00
701-800	1989-90*	4573	58	26	1007	68	905	13	6650	7.18
	6/30/90**	6530	54	190	872	16	192	4	7858	6.56
801-900	1989-90*	1322	19	623	261	23	210	4	2462	2.21
	6/30/90**	2049	16	76	240	3	47	0	2431	0.00
901-1000	1989-90*	2720	40	20	499	33	408	5	3725	2.76
	6/30/90**	4045	29	101	482	6	76	2	4741	3.28
1001-1500	1989-90*	3489	61	17	608	59	412	6	4652	3.31
	6/30/90**	5520	61	156	595	18	84	0	6434	0.00
1501-2000	1989-90*	1508	26	10	226	33	150	0	1953	0.00
	6/30/90**	2276	24	72	234	10	30	0	2646	0.00
Over 2000	1989-90*	982	15	2	122	26	97	0	1244	0.00
	6/30/90**	1436	12	32	124	8	19	0	1631	0.00
TOTALS	1989-90*	62576	1154	981	12967	4611	16895	181	99365	100.00
	6/30/90**	75919	892	2222	9965	3795	3768	61	96622	100.00

\*Admissions during FY 1989-90

\*\*Status population as of June 30, 1990

# ADMITTED USE OF ILLEGAL DRUGS BY OFFENDERS ADMITTED TO COMMUNITY SUPERVISION 1980 - 90

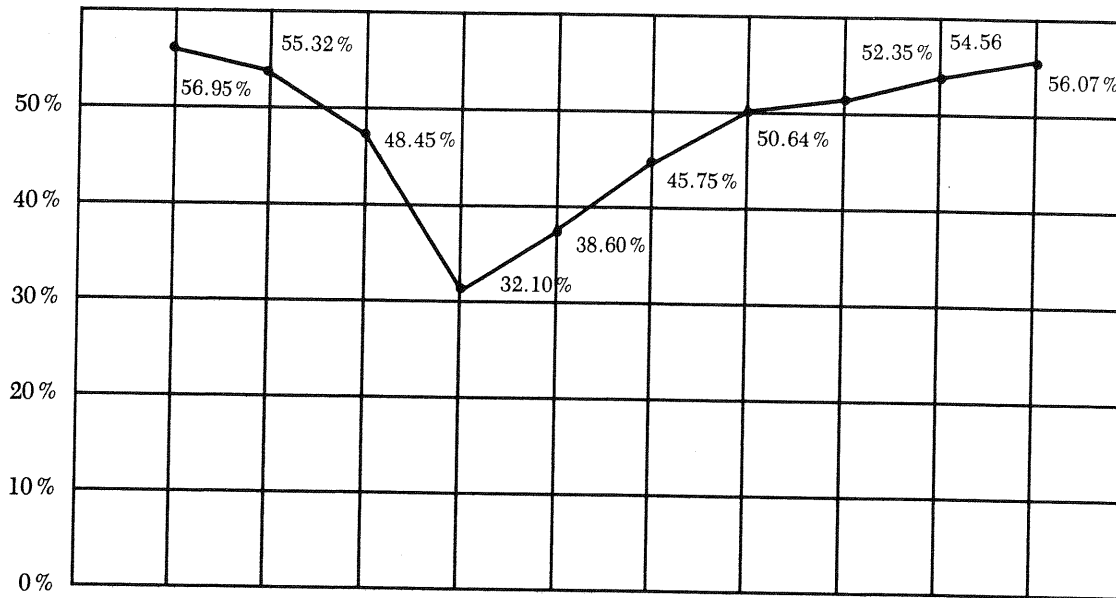

1980- 1981- 1982- 1983- 1984- 1985- 1986- 1987- 1988- 1989-  
1981 1982 1983 1984 1985 1986 1987 1988 1989 1990

## ALCOHOL/NARCOTICS USAGE (COMMUNITY SUPERVISION) BY TYPE OF SUPERVISION

CATEGORY	YEAR	FELONY PROBATION	MISD. PROB. WORK RELEASE	PAROLE	COMMUNITY CONTROL	PRE-TRIAL INTERVENTION	PRS/SCRIP	CRS/WORK RELEASE	TOTALS	PERCENT
Neither	1989-90*	10375	224	210	1992	1280	2418	41	16540	16.65
	6/30/90**	14511	180	522	1792	1085	544	16	18630	19.28
Light Alcohol — LA	1989-90*	13931	305	195	2353	1025	2451	42	20302	20.43
	6/30/90**	18485	228	490	1959	542	570	6	22280	23.06
Heavy Alcohol — HA	1989-90*	4770	140	98	948	0	832	23	6811	6.85
	6/30/90**	6339	117	249	834	0	209	6	7754	8.03
Light Narcotics — LN	1989-90*	2308	44	46	454	128	829	4	3813	3.84
	6/30/90**	2584	37	79	337	271	183	0	3491	3.61
Heavy Narcotics — HN	1989-90*	4182	40	49	1112	384	1585	4	7356	7.40
	6/30/90**	4294	25	107	764	0	354	0	5544	5.74
LA and LN	1989-90*	12120	184	174	2453	769	4041	36	19777	19.90
	6/30/90**	14256	156	333	1807	1084	838	13	18487	19.13
LA and HN	1989-90*	7842	69	81	1974	897	2829	23	13715	13.80
	6/30/90**	8020	48	190	1313	813	683	11	11078	11.47
HA and LN	1989-90*	2575	53	49	656	128	666	0	4127	4.15
	6/30/90**	2975	41	115	491	0	101	3	3726	3.86
HA and HN	1989-90*	4473	95	79	1025	0	1244	8	6924	6.97
	6/30/90**	4455	60	137	688	0	286	6	5632	5.83
TOTALS	1989-90*	62576	1154	981	12967	4611	16895	181	99365	100.00
	6/30/90**	75919	892	2222	9965	3795	3768	61	96622	100.00

\*Admissions during FY 1989-90

\*\*Status population as of June 30, 1990

## **FINANCIAL STATEMENTS**

**DEPARTMENT OF CORRECTIONS  
SUMMARY OF SELECTIVE FINANCIAL DATA  
FOR THE FISCAL YEAR ENDED JUNE 30, 1990**

Operating Funds

Expenditures by Budget Entity:	
Office of the Secretary and Office of Management and Budget .....	\$ 17,407,673
Office of Programs .....	7,265,503
Health Services .....	110,711,650
Correctional Education School Authority .....	18,717,795
Office of Operations and Regional Administration .....	4,884,723
Major Institutions .....	419,370,266
Probation and Parole Services .....	105,180,878
Community Facilities and Road Prisons .....	55,774,374
 Total Operating funds .....	 <u>\$ 739,312,862</u>

Fixed Capital Outlay Funds

Expenditures by Project Classification:	
To Provide Additional Capacity Through Expansion and New Construction .....	\$ 79,863,194
To Maintain Existing Facilities and Meet Requirements of Regulatory Agencies .....	7,819,121
To Provide Additional Support Facilities .....	26,425
 Total Fixed Capital Outlay Funds .....	 <u>\$ 87,708,740</u>

Local Funds

Volume of Collection Activities:	
Cost of supervision Fees .....	\$ 18,727,926
Restitution and Court-Ordered Payments (Estimated) .....	23,000,000
Subsistence and Transportation Fees .....	5,727,789
 Inmate Banking Activities: .....	 \$
Total Deposits .....	30,689,489
Total Disbursements .....	31,009,185
June 30, 1990 Total Assets .....	2,757,097
 Inmate Welfare Fund Canteen Activity: .....	 \$
Merchandise Sales .....	17,605,066
Gross Profits From Sales .....	3,641,868
June 30, 1990 Retained Earnings .....	5,803,463

DEPARTMENT OF CORRECTIONS  
SUMMARY OF COST PER INMATE DAY - RESIDENTIAL FACILITIES  
FISCAL YEAR 1989-90

RESIDENTIAL FACILITY	AVERAGE POPULATION	TOTAL PER DIEM	OPERATION	HEALTH SERVICES	EDUCATION SERVICES
		\$	\$	\$	\$
<b>MAJOR INSTITUTIONS</b>					
<b>ADULT MALE:</b>					
APALACHEE-WEST	803	31.94	25.83	5.77	0.35
OKALOOSA (1)	545	42.25	35.87	6.14	1.24
CALHOUN	788	33.50	26.51	5.21	1.78
HOLMES	774	34.43	26.66	5.69	2.09
LIBERTY (1)	544	42.09	35.94	5.98	0.17
FLORIDA STATE PRISON	1,604	37.30	31.06	6.07	0.17
LAWTEY	684	38.61	30.97	5.42	2.23
UNION	1,540	43.94	34.71	7.77	1.46
CROSS CITY	1,099	31.93	27.75	2.67	1.51
BAKER	969	33.16	28.40	3.10	1.66
TOMOKA	1,345	31.05	24.94	4.86	1.25
PUTNAM	311	43.10	36.68	5.24	1.18
MAYO	724	30.39	26.91	3.07	0.41
HAMILTON (1)	859	32.65	28.29	3.17	1.19
NEW RIVER	1,047	38.12	33.53	4.36	0.23
MADISON (1)	786	36.96	32.96	4.00	0.00
SUMTER	1,096	40.05	32.54	5.44	2.06
MARION	1,341	31.33	26.27	3.82	1.23
LAKE	556	38.41	30.56	5.74	2.11
GLADES (1)	1,195	39.47	32.35	6.15	0.97
DADE	900	43.15	33.20	8.02	1.92
MARTIN (1)	1,331	36.47	29.30	6.24	0.93
AVON PARK	1,203	32.54	26.14	5.01	1.39
DESOTO (1)	725	41.10	34.62	4.63	1.84
ZEPHYRHILLS	540	39.13	28.72	8.76	1.65
HENDRY	1,171	34.10	28.31	4.49	1.30
POLK	1,209	30.31	24.13	4.78	1.40
CHARLOTTE (1)	820	35.77	30.00	5.59	0.19
<b>TOTAL ADULT MALE</b>	<b>26,509</b>	<b>36.13</b>	<b>29.73</b>	<b>5.22</b>	<b>1.19</b>
<b>YOUTHFUL OFFENDER:</b>					
APALACHEE—EAST	907	39.99	31.00	5.96	3.04
LANCASTER	751	43.42	36.91	4.06	2.45
BREVARD	895	38.60	32.25	3.81	2.54
INDIAN RIVER	249	60.96	49.27	7.79	3.89
<b>TOTAL YOUTHFUL OFFENDER</b>	<b>2,802</b>	<b>42.33</b>	<b>34.60</b>	<b>4.92</b>	<b>2.80</b>

**DEPARTMENT OF CORRECTIONS  
SUMMARY OF COST PER INMATE DAY - RESIDENTIAL FACILITIES  
FISCAL YEAR 1989-90**

RESIDENTIAL FACILITY	AVERAGE POPULATION	TOTAL PER DIEM	OPERATION	HEALTH SERVICES	EDUCATION SERVICES
		\$	\$	\$	\$
<b>MAJOR INSTITUTIONS (CONTINUED)</b>					
<b>RECEPTION CENTERS (MALE):</b>					
NORTH FLORIDA (1)	1,133	113.26	55.74	57.26	0.27
SOUTH FLORIDA	1,105	58.19	39.24	18.76	0.19
CENTRAL FLORIDA	1,142	36.66	29.80	6.74	0.12
TOTAL RECEPTION CENTERS	3,380	69.38	41.58	27.61	0.19
<b>FEMALE INSTITUTIONS:</b>					
FLORIDA (2)	1,024	39.13	26.42	10.78	1.93
BROWARD (2)	563	60.36	40.48	18.27	1.62
RIVER JUNCTION	363	47.28	39.10	5.80	2.37
LANTANA (1)	161	87.60	69.73	13.22	4.65
TOTAL FEMALE INSTITUTIONS	2,111	49.89	35.65	12.11	2.13
<b>SPECIALTY INSTITUTIONS:</b>					
CORRECTIONS MENTAL HEALTH	109	189.24	111.05	78.18	0.00
HILLSBOROUGH	321	57.44	40.02	15.23	2.19
TOTAL SPECIALTY INSTITUTIONS	430	90.81	58.01	31.17	1.63
<b>COMMUNITY FACILITIES</b>					
ROAD PRISONS	420	37.47	36.39	1.08	0.00
COMMUNITY CORRECTIONAL CTRS.	2,843	24.54	23.96	0.58	0.00
WORK CAMPS (1)	642	38.79	37.88	0.91	0.00
PROBATION & RESITUATION CTRS.	319	34.75	34.72	0.02	0.00
CONTRACTED FACILITIES (3)	529	20.54	19.92	0.62	0.00
		\$	\$	\$	\$
TOTAL DEPARTMENT FACILITIES	39,986	39.73	31.45	7.15	1.12

**NOTES:**

- (1) THESE FACILITIES WERE IN A FULL OR PARTIAL PHASE-IN STATUS DURING THE FISCAL YEAR, RESULTING IN AN INFLATED PER DIEM.
- (2) ALSO SERVE AS RECEPTION CENTERS FOR FEMALE INMATES.
- (3) AMOUNTS SHOWN ARE NET OF INMATE SUBSISTENCE PAYMENTS WHICH CONTRACTORS ARE ALLOWED TO RETAIN AND TREAT AS A CREDIT TO THEIR BILLINGS.  
GROSS CONTRACT BILLING RATES AVERAGE \$20-\$22 PER INMATE DAY.

# OFFICES AND FACILITIES

## CENTRAL OFFICE

2601 Blairstone Road  
Tallahassee 32399-2500.....488-5021  
Richard L. Dugger, Secretary.....488-5021  
David H. Brierton, Deputy Secretary.....488-7480  
Information Services.....488-7860  
Inspector General.....488-0420  
Inspection & Information.....488-2102  
Internal Auditing.....488-5061  
Legal Services.....488-2326  
Legislative Programs.....488-0987

Operations: Assistant Secretary for  
Harry K. Singletary.....488-8181  
Deputy Assistant Secretary.....488-4557  
Industries Operations.....488-1063  
Security Coordination.....488-4430

Programs: Assistant Secretary for  
Wilson C. Bell.....488-9940  
Adult Services Program Office.....487-2475  
Chaplaincy Services.....488-3570  
Classification.....488-3940  
Community Release & Furlough.....488-3835  
Community Facilities.....488-3703  
Youthful Offender Program Office.....488-6903

Probation & Parole  
Program Office.....487-2165  
Interstate Compact.....488-4839  
Admission & Release Authority.....487-1986  
Population Movement & Control.....487-1974  
Commitments & Sentence Data.....487-3464  
Offender Records.....488-2533  
Planning, Research & Statistics.....488-8430  
Staff Development.....487-2875

Management & Budget: Assistant Secretary for  
William J. Thurber.....488-3800  
Administrative Services  
Director.....488-8306  
Budget & Management Evaluation.....488-8637  
Cost of Supervision.....488-0120  
Facilities Services.....487-1330  
Finance & Accounting.....488-8756  
Grants Management.....488-4037  
Payroll.....488-3625  
General Services.....488-2715  
Energy.....488-2715  
Food Service.....488-0123  
Property Management & Leases.....487-2848  
Purchasing.....488-2715  
Management Information Systems.....488-6316  
Personnel.....488-3130

Health Services, Assistant Secretary for  
Charles R. Mathews, M.D.....487-4702  
Health Services.....487-4702

## Florida Corrections Academy South

5880 Lundberg Road  
Vero Beach, Florida 32966  
(407) 778-5040 SC 240-5040

## Florida Corrections Academy North

Route 3, Box 7  
Lake City, Florida 32055  
(904) 755-1131 SC 885-0640

## REGIONAL OFFICES

### Region I

Philip C. Shuford  
Regional Director  
1101 E. Lafayette Street  
Marianna, Florida 32446  
(904) 482-9533

### Region II

Rankin L. Brown  
Regional Director  
P.O. Box 2400  
5700 S.W. 34th Street, Suite 335  
Gainesville, Florida 32608  
(904) 336-2035

### Region III

Dale Landress  
Regional Director  
400 W. Robinson Street, Suite 909  
P.O. Box 75002  
Orlando, Florida 32801  
(407) 423-6125

### Region IV

Bill Rouse  
Regional Director  
Building C, Suite 101  
3810 Inverrary Blvd.  
Lauderhill, Florida 33319  
(305) 497-3300

### Region V

William "Bill" Booth  
Regional Director  
5422 West Bay Center Drive, Suite 101  
Tampa, Florida 33609  
(813) 871-7230

## MAJOR INSTITUTIONS

### Region I

#### Apalachee Correctional Institution

C. W. (Bill) Sprouse, Superintendent  
P.O. Box 699  
Sneads, Florida 32460  
(904) 593-6431 SC 786-1011

#### Corrections Mental Health Institution

James A. Ivey, Superintendent  
P.O. Box 875  
Chattahoochee, Florida 32324  
(904) 663-4061 SC 773-1011

#### Holmes Correctional Institution

Richard Kirkland, Superintendent  
Post Office Box 190  
Bonifay, Florida 32425  
(904) 547-2100 SC 781-1397

#### Jackson Correctional Institution

Jimmy D. Folsom, Superintendent  
Regional Office I  
1101 E. Lafayette Street  
Marianna, Florida 32446  
(904) 671-2026 SC 671-2025

#### Jefferson Correctional Institution

Paul Coburn, Superintendent  
Post Office Drawer 430  
Monticello, Florida 32344-0430  
(904) 997-2456

#### Liberty Correctional Institution

George Ragans, Superintendent  
Post Office Box 999  
Bristol, Florida 32321  
(904) 643-2141 SC 788-1011

#### Okaloosa Correctional Institution

Carl W. Kirkland, Superintendent  
Post Office Box 578  
Crestview, Florida 32536-0578  
(904) 682-0931 SC 672-1011

#### River Junction Correctional Institution

Gary Thomas, Superintendent  
Post Office Box 37  
Chattahoochee, Florida 32324-0037  
(904) 663-4385 SC 771-2455

#### Walton Correctional Institution

E. E. "Buddy" Thompson, Superintendent  
Post Office Box 1386  
DeFuniak Springs, Florida 32433  
(904) 892-6141 SC 671-2025

### Region II

#### Baker Correctional Institution

O. J. Phillips, Superintendent  
Post Office Box 500  
Olustee, Florida 32052  
(904) 752-9244 SC 849-1011

#### Calhoun Correctional Institution

Joseph Thompson, Superintendent  
Post Office Box 2000  
Blountstown, Florida 32424  
(904) 674-5901 SC 787-2010

#### Cross City Correctional Institution

Jim Crosby, Superintendent  
Post Office Box 1500  
Cross City, Florida 32628  
(904) 498-5576 SC 629-1011

#### Florida State Prison

Tom L. Barton, Superintendent  
Post Office Box 747  
Starke, Florida 32091  
(904) 325-2857 SC 836-1011

#### Hamilton Correctional Institution

C. R. (Rob) Cason, Superintendent  
Post Office Box 1360  
Jasper, Florida 32052  
(904) 792-2836 SC 872-1011

#### Lancaster Correctional Institution

Randal Music, Superintendent  
Post Office Box 158  
Trenton, Florida 32693  
(904) 463-2303 SC 626-1011

#### Lawtey Correctional Institution

David E. Watson, Superintendent  
Post Office Box 229  
Lawtey, Florida 32058  
(904) 782-3811 SC 859-1011

#### Madison Correctional Institution

R. K. Griffis, Superintendent  
Post Office Box 692  
Madison, Florida 32340  
(904) 973-8297 SC 281-1000

#### Mayo Correctional Institution

Hamilton D. Mathis, Superintendent  
Post Office Box 448  
Mayo, Florida 32066  
(904) 294-2335 SC 855-1011

#### New River Correctional Institution

Bradley Carter, Superintendent  
Post Office Box 333  
Raiford, Florida 32083-0333  
(904) 964-4000 SC 842-2000

#### North Florida Reception Center

George Denman, Superintendent  
Post Office Box 628  
Lake Butler, Florida 32054  
(904) 496-2222 SC 821-5260

#### Putnam Correctional Institution

James R. Reddish, Superintendent  
Post Office Box 279  
East Palatka, Florida 32031  
(904) 325-2857 SC 867-1011

#### Tomoka Correctional Institution

Leonard Dugger, Superintendent  
3950 Tiger Bay Road  
Daytona Beach, Florida 32124  
(904) 257-1314 SC 385-1000

#### Union Correctional Institution

Jerry Wade, Superintendent  
Post Office Box 221  
Raiford, Florida 32083  
(904) 431-1212 SC 821-5270

### Region III

#### Brevard Correctional Institution

Ray D. McCleese, Superintendent  
Post Office Box 340  
Sharps, Florida 32859-0340  
(407) 632-6711 SC 328-1000

#### Central Fla. Reception Ctr.

Dennis T. O'Neill, Superintendent  
Post Office Box 628040  
Orlando, Florida 32862-8040  
(407) 282-3053 SC 369-1000

#### Florida Correctional Institution

James E. Curington, Jr., Superintendent  
Post Office Box 147  
Lowell, Florida 32663  
(904) 622-5151 SC 653-1011

#### Lake Correctional Institution

Superintendent (Vacant)  
Post Office Box 120099  
Clermont, Florida 34712-0099  
(904) 394-6146 SC 634-1324

#### Marion Correctional Institution

Gerald Collins, Superintendent  
Post Office Box 158  
Lowell, Florida 32663  
(904) 732-8355 SC 621-7618

#### Sumter Correctional Institution

C. Paul Worthington, Superintendent  
Post Office Box 667  
Bushnell, Florida 33513  
(904) 793-2525 SC 633-1000

### Region IV

#### Broward Correctional Institution

Marta S. Villacorta, Superintendent  
Post Office Box 8540  
Pembroke Pines, Florida 33024  
(305) 434-0050 SC 460-6011

**Dade Correctional Institution**

Paul D. Sheffield, Superintendent  
19000 S.W. 377th St.  
Florida City, Florida 33034  
(305) 245-3350 SC 424-3011

**Glades Correctional Institution**

Chester Lambdin, Superintendent  
500 Orange Avenue Circle  
Belle Glade, Florida 33430  
(407) 996-5241 SC 237-1101

**Indian River Correctional Institution**

Dave Hemme, Superintendent  
7625 17th Street, S.W.  
Vero Beach, Florida 32962  
(407) 569-5100 SC 251-9011

**Lantana Correctional Institution**

Ray C. Henderson, Superintendent  
1199 West Lantana Road  
Lantana, Florida 33462  
(407) 260-8000 SC 260-8310

**Martin Correctional Institution**

David R. Farcas, Superintendent  
1150 S.W. Allapattah Road  
Indiantown, Florida 33456  
(407) 597-3705 SC 249-5011

**South Florida Reception Center**

Everett Perrin, Superintendent  
Post Office Box 02-8538  
Miami, Florida 33102  
(305) 592-9567 SC 475-1390

**Region V****Avon Park Correctional Institution**

Bill Bedingfield, Superintendent  
Post Office Box 1100  
Avon Park, Florida 33825  
(813) 453-3174 SC 745-6599

**Charlotte Correctional Institution**

Don Dean, Superintendent  
33123 Oil Well Road  
Punta Gorda, Florida 33955  
(813) 575-2828 SC 746-1200

**DeSoto Correctional Institution**

John L. Shaw, Superintendent  
Post Office Box 1072  
Arcadia, Florida 33821  
(813) 494-3727 SC 721-7360

**Hardee Correctional Institution**

Superintendent (Vacant)  
Regional Office V  
5422 West Bay Center Drive, Suite 101  
Tampa, Florida 33609  
(813) 871-7230 SC 542-7230

**Hendry Correctional Institution**

Michael Rathman, Superintendent  
Route 2, Box 13-A  
Immokalee, Florida 33934-9747  
(813) 657-3653 SC 734-1000

**Hillsborough Correctional Institution**

Charles F. Rodriguez, Superintendent  
11150 Hwy. 672  
Riverview, Florida 33569-8402  
(813) 634-5541 SC 552-7557

**Polk Correctional Institution**

Gerald Wasi, Superintendent  
Post Office Box 50  
Polk City, Florida 33868-9213  
(813) 984-2273 SC 588-1011

**Zephyrhills Correctional Institution**

Sterling, G. Stagers, Superintendent  
Post Office Box 518  
Zephyrhills, Florida 33539-0518  
(813) 782-5521 SC 552-7134

**ROAD PRISONS, VOCATIONAL CENTERS, FORESTRY CAMPS, WORK CAMPS****Region I****Berrydale Forestry Camp**

R. E. Grant, Major  
Rt. 1, Box 400  
Jay, Florida 32565  
(904) 675-4564 SC 671-4142

**Caryville Work Camp**

R. A. Peters, Major  
Post Office Box 129  
Caryville, Florida 32427  
(904) 548-5321 SC 771-4620

**Franklin Work Camp**

Willie Nprwood, Major  
Post Office Box 160  
Apalachicola, Florida 32320  
(904) 653-8500 SC 771-2127

**Gulf Forestry Camp**

John Allgood, Major  
3222 Doc Whitfield Road  
White City, Florida 32465  
(904) 227-7412 SC 771-2045

**Jackson Work Camp**

Ronnie Harrison, Major  
400-A Pelt Street  
Marianna, Florida 32446  
(904) 526-3961 SC 789-3961

**Quincy Vocational Center**

Richard Johnson (Acting Major)  
112 South Adams  
Quincy, Florida 32351  
(904) 627-9251

**Tallahassee Road Prison**

Thomas W. Roberts, Major  
2628 Springhill Road  
Tallahassee, Florida 32310  
(904) 488-8340 SC 278-8340

**Region II****Gainesville Work Camp**

H. H. Hinson, Major  
Post Office Box 1167  
State Road 26 East  
Gainesville, Florida 32602  
(904) 336-2045 SC 625-2045

**Levy Forestry Camp**

William Albury, Major  
County Road 343  
Post Office Box 1659  
Bronson, Florida 32621  
(904) 486-0052 SC 621-5015

**Region III****Brooksville Road Prison**

T. B. Sparkman, Major  
Post Office Box 10099  
Brooksville, Florida 34601-0099  
(904) 796-3384

**Region IV****Big Pine Key Road Prison**

J. L. Thomas, Major  
Post Office Box 509  
Big Pine Key, Florida 33043  
(305) 872-2231 SC 451-5105

**Loxahatchee Road Prison**

David Payton, Major  
230 Sunshine Road  
West Palm Beach, Florida 33411  
(305) 793-1866 SC 221-5178

**Region V****Arcadia Road Prison**

George W. Burnham, Major  
Post Office Box 1033  
Arcadia, Florida 33821-1003  
(813) 494-2828 SC 721-7782

**Copeland Road Prison**

Elwood H. Stamper, Major  
Post Office Box 97  
Copeland, Florida 33926-9700  
(813) 695-2401 SC 721-7844

**COMMUNITY CORRECTIONAL CENTERS****Region I****Marianna CCC**

Charles Gilbert, Chief  
Post Office Box Drawer 1586  
Marianna, Florida 32446  
(904) 482-9532 SC 789-9532

**Panama City CCC**

Joe Ikeguchi, Chief  
3609 Highway 390  
Panama City, Florida 32405  
(904) 872-4178 SC 777-4178

**Park House CCC**

Cathy Hicks, Supervisor  
1126 East Park Avenue  
Tallahassee, Florida 32301  
(904) 488-1860 SC 278-1860

**Pensacola CCC**

Jerome Delisle, (Acting) Chief  
3050 North "L" Street  
Pensacola, Florida 32501  
(904) 444-8920 SC 693-8920

**Tallahassee CCC**

Howard Clark, Chief  
2616 A Springhill Road  
Tallahassee, Florida 32310  
(904) 488-2478 SC 278-2478

**Region II****Daytona Beach CCC**

Allen Spence, Chief  
3601 U.S. Highway 92 West  
Daytona Beach, Florida 32014  
(904) 258-5451 SC 380-3763

**Dinsmore CCC**

Cathy Morris, (Acting) Chief  
13200 Old Kings Road  
Post Office Box 62208  
Jacksonville, Florida 32219  
(904) 764-7111 SC 821-5386

**Duval CCC**

Pam Thigpen, Supervisor  
2830 Park Street  
Post Office Box 3334  
Jacksonville, Florida 32206  
(904) 384-8592

**Gainesville CCC**

Charlene Hansford, Supervisor  
1103 Southwest 6th Avenue  
Post Office Box 1083  
Gainesville, Florida 33601  
(904) 336-2050 SC 625-2050

**Lake City CCC**

Charles "Doug" Bryan, Chief  
Post Office Box 3359  
Lake Jeffrey Road  
Lake City, Florida 32056-3359  
(904) 758-0535 SC 885-0535

**Santa Fe CCC**

Elvin Kelsey, Chief  
Post Office Box 1202  
2901 N.E. 39th Avenue  
Gainesville, Florida 32602  
(904) 336-2070 SC 625-2070

**Region III****Cape Orlando CCC**

Bill Young, Chief  
Post Office Box 620605  
Orlando, Florida 32862-0605  
(407) 658-6140 SC 352-7390

**Cocoa CCC**

Jerry M. Toomey, Chief  
Post Office Box 35  
Sharps, Florida 32959  
(407) 690-3210 SC 362-3210

**Kissimmee CCC**

John Marsh, Chief  
2925 Michigan Avenue  
Kissimmee, Florida 32743  
(407) 846-7264

**Orlando CCC**

Fred Dixon, Chief  
7300 Laurel Hill Road  
Orlando, Florida 32818  
(407) 578-3510 SC 326-3510

**Pine Hills CCC**

Angie Ashley, Supervisor  
7300 Laurel Hill Road  
Orlando, Florida 32818  
(407) 578-3514

**Region IV****Beckham Hall CCC**

Leo Cagne, Facility Administrator  
800 Northwest 28th Street  
Miami, Florida 33127  
(305) 638-9925

**Ft. Pierce CCC**

J. C. McKenzie, Chief  
1203 Bell Avenue  
Ft. Pierce, Florida 33482  
(305) 468-3929 SC 240-3929

**Hollywood CCC**

Jimmy Nelson, Chief  
Post Office Box 8759  
Pembroke Pines, Florida 33024  
(305) 963-1910 SC 451-5391

**Lake Osborne CCC**

Cecelia Denmark, Supervisor  
1241 West Lantana Road  
Lantana, Florida 33462  
(305) 583-9053 SC 260-8243

**Lantana CCC**

Sandra Pippin, Chief  
1241 West Lantana Road  
Lantana, Florida 33462  
(305) 582-3597 SC 261-5204

**Miami CCC**

Shirley Garrosen, Supervisor  
7521 Northeast 3rd Avenue  
Miami, Florida 33138  
(305) 795-7809



**Miami North CCC**  
Charles Moore, Chief  
7090 Northwest 41st Street  
Miami, Florida 33186  
(305) 592-5431 SC 451-5292

**Opa Locka CCC**  
Eddie Zellner, Chief  
5400 Northwest 135th Street  
Opa Locka, Florida 33054  
(305) 827-4057 SC 481-4057

**Pompano CCC**  
D. Mark Redstone, Chief  
5600 Northwest 9th Avenue  
Ft. Lauderdale, Florida 33309  
(305) 771-8504 SC 451-5016

**West Palm Beach CCC**  
Charles Bitzer, Chief  
261 W. Fairgrounds Road  
West Palm Beach, Florida 33411  
(407) 795-0106 SC 221-5335

## Region V

**Bartow CCC**  
Artis Strickland, Chief  
Post Office Box 959  
Bartow, Florida 33830-0959  
(813) 534-7037 SC 549-7037

**Bradenton CCC**  
Rod L. Groom, Chief  
Post Office Box 1406  
Oneco, Florida 34264-1406  
(813) 751-7605 SC 599-7607

**Ft. Myers CCC**  
Frank R. Rechterovic, Chief  
2575 Ortiz Avenue  
Post Office Box 051107  
Ft. Myers, Florida 33905-1107  
(813) 332-6915 SC 945-6915

**Hillsborough CCC**  
Betty Menendez, Supervisor  
3802 West Buffalo Avenue  
Tampa, Florida 33614-7095  
(813) 871-7132 SC 542-7132

**Lakeland CCC**  
Robert L. Carr, Chief  
1 Alderman Road  
Lakeland, Florida 33809-2801  
(813) 688-6088 SC 552-7157

**Largo CCC**  
Booker Asberry, Chief  
5201 Ulmerton Road  
Clearwater, Florida 33620-4091  
(813) 570-5135 SC 558-5135

**Pinellas CCC**  
Joan Gelinas, Supervisor  
5201 Ulmerton Road  
Clearwater, Florida 33650-4091  
(813) 570-5138 SC 558-5138

**St. Petersburg CCC**  
Harry L. Nolan, Chief  
4237 8th Avenue, South  
St. Petersburg, Florida 33711-2000  
(813) 893-2289 SC 594-2289

**Tampa CCC**  
Charles Gaskin, Asst. Superintendent  
3802 West Buffalo Avenue  
Tampa, Florida 33614-7095  
(813) 871-7136 SC 542-7136

**Tarpon Springs CCC**  
D. C. Davis, Chief  
Post Office Box 1696  
Tarpon Springs, Florida 34688-1696  
(813) 938-1933 SC 552-7530

## PROBATION AND RESTITUTION CENTERS

**Bradenton P&R Center (Co-Ed)**  
1027 9th St. West  
Bradenton, Florida 34205  
(813) 748-1478

**Broward P&R Center (Co-Ed)**  
817 North Dixie Highway  
Pompano Beach, Florida 33060  
(305) 943-9881

**Jacksonville P&R Center (Co-Ed)**  
417 Park Street  
Jacksonville, Florida 32204-2928  
(904) 630-0894

**Lakeland P&R Center (Male)**  
4000 North Florida  
Lakeland, Florida 33805-1925  
(813) 688-0233

**Miami P&R Center (Co-Ed)**  
820 N.W. 28th Street  
Miami, Florida 33127-4046  
(305) 638-2795

**Orlando P&R Center (Co-Ed)**  
1228 North Orlando Avenue  
Winter Park, Florida 32789  
(407) 644-5227

**Pensacola P&R Center (Co-Ed)**  
51 East Gregory Street  
Pensacola, Florida 32501  
(904) 436-8292 SC 693-8825

**St. Petersburg P&R Center (Co-Ed)**  
700 43rd Street South  
St. Petersburg, Florida 33701  
(813) 893-2356 SC 594-2356

**Tallahassee P&R Center (Co-Ed)**  
2609 Springhill Road  
Tallahassee, Florida 32304  
(904) 487-0696 SC 277-0696

**Tampa P&R Center (Co-Ed)**  
1613 East 9th Avenue  
Tampa, Florida 33605  
(813) 272-3713 SC 571-4713

**West Palm Beach P&R Center (Male)**  
425 First Street, 1st Floor  
West Palm Beach, Florida 33401  
(407) 832-8921 SC 245-5040

## PROBATION AND PAROLE SERVICES

### Region I

**Thomas Young, Regional Administrator**  
1610 Highway 90 East  
Marianna, Florida 32446  
(904) 482-9533

**P&P Circuit Office — Tallahassee**  
Ron Mercer, Circuit Admin.  
Hardee Lasley, Deputy  
1240 Blountstown Highway  
Park 20 West  
Tallahassee, Florida 32304  
(904) 488-3596 SC 278-3596

**P&P Office — Crawfordville**  
Angus McDowell, Supervisor  
U.S. Highway 319, North  
P.O. Box 550  
Crawfordville, Florida 32327  
(904) 487-4254 SC 277-4254

**P&P Office — Quincy**  
Louvenia Sailor, Supervisor  
100 North Adams Street  
Quincy, Florida 32351  
(904) 875-9644 SC 771-3220

**P&P Office — Monticello**  
Brian Engles, Supervisor  
260 West Washington Street  
Monticello, Florida 32344  
(904) 997-0017

**P&P Office — Tallahassee N.**  
Larry Hamilton, Supervisor  
1018 Thomasville Road, Suite 102  
Tallahassee, Florida 32303  
(904) 487-6509 SC 277-6509

**P&P Circuit Office — Panama City**  
Thomas Ed David, Circuit Admin.  
Ed Rankin, Deputy  
432 Magnolia Avenue  
Panama City, Florida 32401-3194  
(904) 777-4139 SC 872-4139

**P&P Office — Marianna**  
I. Carl Wesson, Supervisor  
P.O. Box 187  
212 South Jefferson Street  
Marianna, Florida 32446-4610  
(904) 482-9524 SC 798-9524

**P&P Office — Port St. Joe**  
Wayne Wimberly, Supervisor  
1000 5th Street  
Gulf County Courthouse  
Port St. Joe, Florida 32456  
(904) 227-1132

**P&P Office — Chipley**  
Randy Ellis, Supervisor  
203 West Cypress Street  
Chipley, Florida 32428-1822  
(904) 638-6234 SC 769-6234

**P&P Office — Panama City N.**  
C. Joseph Atwood, Supervisor  
640 East 15th Street  
Panama City, Florida 32401  
(904) 872-4870 SC 777-4870

**P&P Circuit Office — Pensacola**  
Doug Harrison, Circuit Admin.  
3101 North Davis Highway  
Pensacola, Florida 32503  
(904) 444-8845 SC 693-8845

**P&P Office — Milton**  
Bob Mann, Supervisor  
120 Willings Street  
P.O. Box 146  
Milton, Florida 32570  
(904) 623-6805

**P&P Office — Crestview**  
Patricia Richey, Supervisor  
930 North Ferdon Boulevard  
Crestview, Florida 32536-1706  
(904) 682-3141

**P&P Office — Ft. Walton**  
Jose Naranjo, Supervisor  
74 - 3rd Street  
Shalimar, Florida 32579-1377  
(904) 651-4977 SC 671-4033

**P&P Office — Defuniak**  
Lonnie Wright, Supervisor  
211 East Nelson Avenue  
DeFuniak Springs, Florida 32433  
(904) 892-3425

**P&P Office — Pensacola West**  
Sheldon Thomas, Supervisor  
615 North 8th Avenue  
Pensacola, Florida 32501-4038  
(904) 444-8900 SC 693-8900

**P&P Office — Pensacola North**  
Truman Howell, Supervisor  
3101 North Davis Highway  
Pensacola, Florida  
(904) 444-8845 SC 693-8845

**P&P Office — Pensacola Bayside**  
34 West Government  
Pensacola, Florida 32503  
(904) 693-8845 SC 444-8845

## Region II

**Ralph Moulder, Regional Administrator**  
Tony Proto, Asst. Regional Admin.  
5700 S.W. 34th Street, Room 335  
P.O. Box 2400 (send mail to P.O. Box)  
Gainesville, Florida 32602  
(904) 336-2035 SC 625-2035

**P&P Circuit Office — Lake City**  
Charles Maxwell, Circuit Admin.  
1992 South 1st Street  
P.O. Box 490  
Lake City, Florida 32056-0490  
(904) 758-0445 SC 885-0445

**P&P Office — Live Oak**  
Robert Isbell, Supervisor  
220 Pine Street  
P.O. Box 447  
Live Oak, Florida 32060  
(904) 362-2869 SC 821-5413

**P&P Office — Madison**  
Troy Rhoades, Supervisor  
245 Sumatra Road  
P.O. Box 302  
Madison, Florida 32340  
(904) 973-4073 SC 282-2730

**P&P Office — Perry**  
Amy Datz, Supervisor  
121 North Jefferson Street  
P. O. Box 540  
Perry, Florida 32347  
(904) 584-3449 SC 282-3035

**P&P Office — Cross City**  
Brenda Waldron, Supervisor  
Corner of King Ave. & Cedar St.  
P.O. Box 1347  
Cross City, Florida 32628  
(904) 498-7219

**P&P Office — Jasper**  
Ken Botbyl, Supervisor  
U.S. 41 North  
P.O. Box 1558  
Jasper, Florida 32052-1558  
(904) 792-3447 SC 821-3140

**P&P Circuit Office — Gainesville Main**  
Nancy Vallario, Circuit Admin.  
Michael D. Shaw, Deputy  
John Cynkar, Supv.  
207 Southeast 1st Street  
P.O. Box 1072  
Gainesville, Florida 32602  
(904) 625-2055 SC 336-2055

**P&P Office — Bronson**  
Robert D. Clark, Supervisor  
Corner of Court & Picnic Sts.  
P.O. Box 640  
Bronson, Florida 32621  
(904) 486-2114 SC 621-5075

**P&P Office — Starke**  
William W. Hicks, Supervisor  
1200 Andrews Circle Drive, North  
P.O. Box 997  
Starke, Florida 32091  
(904) 964-5151 SC 821-5300

**P&P Office — Gainesville West**

Jeanette Jewell, Supervisor  
2002 N.W. 13th Street, Suite 350  
Gainesville, Florida 32602  
(904) 625-2023 SC 336-2023

**P&P Office — Gainesville North**

Paula Thomas, Supervisor  
1731 N.W. 6th St., Suite 16  
P.O. Box 1072  
Gainesville, Florida 32602  
(904) 625-2220 SC 336-2220

**P&P Circuit Office — Daytona Beach**

Robert D. Cordon, Circuit Admin.  
Micky Chambers, Deputy  
955-G Orange Avenue  
P.O. Box 9295  
Daytona Beach, Florida 32020  
(904) 380-3752 SC 254-3720

**P&P Office — DeLand**

Gene Brown, Supervisor  
217 N. Amelia Ave.  
DeLand, Florida 32720  
(904) 736-5310 SC 383-5310

**P&P Office — Port Orange**

Peggy P. Monaco, Supervisor  
4031 South Nova Road, Suite C  
Port Orange, Florida 32127  
(904) 767-8599 SC 380-3790

**P&P Office — Palatka**

Jack Hopkins, Supervisor  
423 St. Johns Avenue  
Palatka, Florida 32077  
(904) 329-3757 SC 860-3757

**P&P Office — St. Augustine**

Walter C. Ellerton, Supervisor  
St. Johns County Courthouse  
P.O. Drawer 3708  
St. Augustine, Florida 32084  
(904) 359-6380 SC 826-6380

**P&P Office — Bunnell**

Fred T. North, Supervisor  
Annex Building, Highway 100 East  
P.O. Drawer 1996  
Bunnell, Florida 32010-1996  
(904) 437-4111 SC 371-7001

**P&P Office — Daytona Beach North**

Marvin Barnett, Supervisor  
9 West Granada Boulevard  
Ormond Beach, Florida 32074-6302  
(904) 371-7220 SC 673-7220

**P&P Office — Daytona Beach Central**

Edward C. Seltzer, Supervisor  
665-G Beville Road  
South Daytona, Florida 32119-1953  
(904) 380-3945 SC 756-1333

**P&P Circuit Office — Jacksonville Main**

Harry M. Ivey, Jr., Circuit Admin.  
Tom Joiner, Deputy  
4250 Lakeside Drive, Suite 308  
Jacksonville, Florida 32210-3370  
(904) 381-6000 SC 821-3155

**P&P Office — Jacksonville N.**

Ralph Henderson, Supervisor  
10646 Haverford Rd., Suite 5  
Jacksonville, Florida 32218  
(904) 826-6415 SC 359-6415

**P&P Office — Jacksonville S.**

John F. Teagle, Supervisor  
4613 Phillips Highway, Suite 221  
Jacksonville, Florida 32207-7290  
(904) 836-6463 SC 359-6463

**P&P Office — Jacksonville Cent.**

Jeffrey Cummings, Supervisor  
215 Market Street, Suite 320  
Jacksonville, Florida 32202  
(904) 826-6440 SC 359-6440

**P&P Office — Fernandina Beach**

Sheila D. Small, Supervisor  
929 South 14th Street  
Fernandina Beach, Florida 32034  
(904) 821-5502 SC 261-5773

**P&P Office — Green Cove Springs**

Fred Floyd, Supervisor  
106 South Orange Avenue  
Green Cove Springs, Florida 32043  
(904) 826-6530 SC 359-6530

**P&P Office — Jacksonville S.W.**

William W. Morris, Supervisor  
1945-1 South Lane Avenue, #1  
Jacksonville, Florida 32210  
(904) 851-5000 SC 693-5000

**P&P Office — Jacksonville W.**

James W. Watts, Jr., Supervisor  
580 Ellis Road, Suite 115  
Jacksonville, Florida 32210  
(904) 695-4180 SC 851-4180

**Region III****Fred Shepherd, Jr., Regional Admin.**

Joe Hatem, Jr., Asst. Regional Admin.  
Hurston North Tower, Suite N-909  
400 West Robinson Street  
Orlando, Florida 32801  
(407) 423-6125 SC 344-6125

**P&P Circuit Office — Orlando**

Susan B. Yawn, Circuit Admin.  
Buck Biallas, Deputy  
400 W. Robinson Street, Suite 909  
Orlando, Florida 32801  
(407) 423-6041 SC 344-6041

**P&P Office — Orlando North**

John T. Rivers, Supervisor  
3555 Maguire Boulevard, Suite 200  
Orlando, Florida 32803  
(407) 897-2858

**P&P Office — Orlando West**

David Flint, Supervisor  
Hiwassee Woods Shopping Ctr.  
6889 West Colonial Drive  
Orlando, Florida 32818  
(407) 578-3550

**P&P Office — Kissimmee**

Gene Adkins, Supervisor  
750 Office Plaza Boulevard, Suite 301  
Kissimmee, Florida 34744  
(407) 847-6664 SC 352-7195

**P&P Office — Orlando East**

Allen Dixon, Supervisor  
Suite 100, 672 North Semoran Blvd.  
Orlando, Florida 32807  
(407) 897-5961 SC 342-5960

**P&P Office — Orlando (CC Office)**

Adam Thomas, Supervisor  
1010 Executive Center Drive, Suite 200  
Orlando, Florida 32803  
(407) 897-5990

**P&P Office — Orlando South**

Colby Davis, Supervisor  
710 East Colonial Drive, Suite 202  
Orlando, Florida 32803  
(407) 423-6380 SC 344-6380

**P&P Circuit Office — Sanford**

Jan Curts, Circuit Admin.  
Ed Bedell, Deputy  
101 E. 1st Street, Suite 400  
Sanford, Florida 32771-1291  
(407) 330-6740 SC 392-6740

**P&P Office — Titusville**

Frank J. Rudzik, Supervisor  
407 South Washington Avenue, Suite 1  
Titusville, Florida 32796-3561  
(407) 383-3728 SC 360-2728

**P&P Office — Melbourne**

Sharon Lord, Supervisor  
1500 West Eau Gallie Blvd., B-1  
Melbourne, Florida 32935  
(407) 255-0441 SC 352-7007

**P&P Office — Cocoa**

Joseph E. Lewis, Supervisor  
840 North Cocoa Boulevard  
Cocoa, Florida 32922  
(407) 690-3200 SC 362-3204

**P&P Office — Altamonte Springs**

Linda Mills, Supervisor  
378 Whooping Loop, Suite 1272  
Cranes Roost  
Altamonte Springs, Florida 32701  
(407) 830-8484

**P&P Office — Sanford (CC)**

Jacqueline C. Flint, Supervisor  
305 West 1st Street, Suite 605  
Sanford, Florida 32771  
(407) 330-6767 SC 392-6767

**P&P Circuit Office — Tavares**

William T. Kendall, Sr., Circuit Admin.  
Michael C. Dippolito, Deputy  
210 East Main Street  
Tavares, Florida 32778  
(904) 642-6242 SC 639-6242

**P&P Office — Ocala**

Phil Matchett, Supervisor  
24 Northeast 1st Street  
Ocala, Florida 32670-6658  
(904) 732-1215 SC 667-1215

**P&P Office — Bushnell**

Fred Dietz, Supervisor  
Highway 301 (1½ mi. N. of Bushnell)  
P.O. Box 489  
Bushnell, Florida 33513-0489  
(904) 793-2131 SC 621-5000

**P&P Office — Inverness**

Michael Handley, Supervisor  
805 West Main Street  
Inverness, Florida 32650-4621  
(407) 726-2405 SC 621-5045

**P&P Office — Brooksville**

Janice Blackmon, Supervisor  
Hernando County Courthouse  
51 West Fort Dade Avenue  
Brooksville, Florida 33512  
(407) 754-6710 SC 663-6710

**P&P Office — Belleview**

Mary Sue Rich, Supervisor  
11005 S.E. 66th Terrace  
P.O. Box 2318  
Belleview, Florida 32620  
(407) 245-0151 SC 621-5050

**Region IV****Joyce Haley, Regional Administrator**

Tony Harper, Asst. Reg. Admin.  
Suite 101, Building C  
3810 Inverrary Boulevard  
Lauderhill, Florida 33319  
(305) 497-3300 SC 457-3300

**P&P Circuit Office — Key West**

Ray Long, Circuit Admin.  
Professional Building, 4th Floor  
Suite 402  
1111 12th Street  
Key West, Florida 33040-4086  
(305) 292-6742 SC 464-6765

**P&P Office — Marathon**

Terry Olsen, Supervisor  
12000 Overseas Highway, 3rd Floor  
Marathon, Florida 33050-3525  
(305) 743-5903 SC 451-5142

**P&P Office — Tavernier**

Marilyn White, Supervisor  
91831B Overseas Highway  
Tavernier, Florida 33070-2638  
(305) 852-4162 SC 451-5246

**P&P Circuit Office — Miami**

John Nichols, Circuit Admin.  
Phil Wars, Deputy  
990 S.W. First St., Suite 302  
Miami, Florida 33130  
(305) 325-3310 SC 473-3310

**P&P Office — Northwest Miami**

Michael Manguso, Supervisor  
7900 N.W. 27th Avenue  
188 North Court  
Miami, Florida 33147-4902  
(305) 825-0200 SC 451-5571

**P&P Office — Miami Investigations**

Carmen Gonzalez, Supervisor  
401 N.W. 2nd Avenue, N. Tower, Rm. 612  
Miami, Florida 33128  
(305) 377-5270 SC 452-5270

**P&P Office — East Miami**

Reginald Robinson, Supervisor  
State Office Building  
401 N.W. 2nd Avenue, S. Tower, Rm. 607  
Miami, Florida 33128  
(305) 377-5270 SC 452-5270

**P&P Office — South Miami**

Teresa Baker, Supervisor  
12295 S.W. 133rd Ct.  
Miami, Florida 33186  
(305) 252-4400 SC 489-4400

**P&P Office — North Miami**

Frank J. Velie, Supervisor  
1850 N.W. 183rd Street  
Miami, Florida 33056  
(305) 625-7777 SC 451-5351

**P&P Office — Homestead**

John Hope, Supervisor  
436 Washington Avenue  
Homestead, Florida 33030  
(305) 246-6326 SC 478-6326

**P&P Office — Biscayne**

Gary Rogatz, Supervisor  
561 Northeast 79th Street, Suite 201  
Miami, Florida 33138  
(305) 795-2080 SC 478-2080

**P&P Office — Miami Westchester**

Carlton Bryant, Supervisor  
7141 North Waterway Drive  
Miami, Florida 33155  
(305) 261-3070 SC 451-5560

**P&P Office — Miami Lakes**

Mike Russell, Supervisor  
16353 N.W. 57th Avenue  
Miami, Florida 33014  
(305) 620-8258 SC 451-5131

**P&P Circuit Office — Ft. Lauderdale**

Ronald E. Williams, Circuit Admin.  
John Edwards, Deputy  
10 West Las Olas Blvd., Suite 100  
Ft. Lauderdale, Florida 33301  
(305) 467-4631 SC 453-4631

**P&P Office — Pompano Beach**

Linda Scarlett, Supervisor  
1000 East Atlantic Blvd., Suite 202  
Pompano Beach, Florida 33060  
(305) 782-7030 SC 451-5165

**P&P Office — Pembroke Park**

Mary Bauer, Supervisor  
3150 S.W. 52nd Avenue  
Pembroke Park, Florida 33023  
(305) 985-4730 SC 473-4730

**P&P Office — Sunrise West**

R. Marty Simpson, Supervisor  
6299 West Sunrise Blvd., Suite 200  
Sunrise, Florida 33313-6178  
(305) 587-0661 SC 451-5491

**P&P Office — Andrews**

Benjamin Rivers, Supervisor  
609 South Andrews Avenue  
Ft. Lauderdale, Florida 33301-2833  
(305) 467-4364 SC 453-4364

**P&P Office — Gateway**

Melvin Davis, Supervisor  
1701 East Sunrise Boulevard  
Ft. Lauderdale, Florida 33304  
(305) 467-4267 SC 453-4267

**P&P Office — Crossroads**

Omega Wright, Supervisor  
2301 W. Sample Road  
Building 4, Suite 8A  
Pompano Beach, Florida 33067  
(305) 978-0772 SC 451-5520

**P&P Office — Plantation**

Kermit Nelson, Supervisor  
4121 N.W. 5th Street, Suite 200  
Plantation, Florida 33317-2158  
(305) 797-8460

**P&P Office — Hollywood**

Pamela Johnson, Supervisor  
1050 N. Federal Highway  
Hollywood, Florida 33020  
(305) 925-9660

**P&P Circuit Office — West Palm Beach**

Valerie Rolle, Circuit Admin.  
Bill Abbey, Deputy  
1225 Omar Road  
West Palm Beach, Florida 33405-1096  
(407) 837-5175 SC 252-5175

**P&P Office — Belle Glade**

Jerry Arline, Supervisor  
2976 North Main Street  
Belle Glade, Florida 33430-5308  
(407) 996-4860 SC 272-4860

**P&P Office — Delray Beach**

Patricia Pagan, Supervisor  
189 S.E. 3rd Avenue, Room 2  
Delray Beach, Florida 33444  
(407) 272-1556 SC 221-5419

**P&P Office — West Palm Beach Central**

Sharon Britton, Supervisor  
4480 South Tiffany Drive, Suite 1001  
Managonia Park, Florida 33407  
(407) 881-5001 SC 264-5001

**P&P Office — Lake Worth**

Bettie E. Barrett, Supervisor  
3444 South Congress Avenue, Suite #4  
Lake Worth, Florida 33461  
(407) 433-2628 SC 232-2628

**P&P Circuit Office — Ft. Pierce**

David Smith, Circuit Admin.  
Pat Paupard, Deputy  
3512 Okeechobee Road  
Ft. Pierce, Florida 34947-4597  
(407) 468-3933 SC 240-3933

**P&P Office — Stuart**

Charles Dickun, Supervisor  
221 East Osceola Street  
Suite 150, Waterside Place  
Stuart, Florida 34994-2237  
(407) 221-4010 SC 269-4010

**P&P Office — Vero Beach**

Robert Phelan, Supervisor  
2001 9th Avenue, Suite 213  
Vero Beach, Florida 32960-6436  
(407) 778-5050 SC 240-5050

**P&P Office — Okeechobee**

Lawrence Hoppock, Supervisor  
101 N.W. 36th Street, Suite 1  
P.O. Box 1803  
Okeechobee, Florida 34973-1803  
(813) 467-1333 SC 721-7310

**P&P Office — Ft. Pierce East**

Lisa Savage, Supervisor  
901 South 3rd Street  
(Send mail to Circuit)  
Ft. Pierce, Florida 34947-5537  
(813) 468-4064 SC 240-4064

**Region V****Joseph E. Papy, Regional Administrator**

V. M. Castellano, Asst. Reg. Admin.  
5422 West Bay Center Drive  
Tampa, Florida 33609  
(813) 871-7230 SC 542-7230

**P&P Circuit Office — Clearwater/N.**

Charles Lyon, Circuit Admin.  
Evie Henderson, Deputy  
28050 U.S. 19 North, Suite 206  
Clearwater, Florida 34621-2600  
(813) 726-6377 SC 552-7175

**P&P Office — St. Petersburg**

Mary Robinson, Supervisor  
525 Mirror Lake Drive, Room 515  
St. Petersburg, Florida 33701-3243  
(813) 893-2511 SC 594-2511

**P&P Office — Clearwater**

Ward Griffin, Supervisor  
634 Park Street  
Clearwater, Florida 34616-5498  
(813) 441-3866 SC 552-7200

**P&P Office — New Port Richey**

Charles Hurd, Supervisor  
7621 Little Road, Suite 200  
New Port Richey, Florida 34654  
(813) 841-4131 SC 538-4131

**P&P Office — Dade City**

Douglas E. Prowant, Supervisor  
456 North 7th Street  
Dade City, Florida 33525-3404  
(813) 521-1214 SC 635-1214

**P&P Office — Largo**

Robert G. Bond, Supervisor  
4175 E. Bay Drive, Room 101  
Clearwater, Florida 34624-6999  
(813) 535-0545 SC 552-7092

**P&P Office — Seminole**

Bernard McEntegart, Supervisor  
8050 Seminole Mall, Suite 375  
Seminole, Florida 34642-4712  
(813) 893-2381 SC 594-2381

**P&P Office — Tarpon Springs**

David Rice, Supervisor  
1501 U.S. Alternate 19 South, Suite F  
Tarpon Springs, Florida 34689-9625  
(813) 938-1959 SC 552-7105

**P&P Office — St. Petersburg S.**

Tom Vinson, Supervisor  
2554 22nd Avenue South  
St. Petersburg, Florida 33712-3024  
(813) 893-2743 SC 594-2743

**P&P Office — Pinellas Park**

Donald R. Gray, Supervisor  
6655 - 66th Street North, Suite 1  
Pinellas Park, Florida 34665-5046  
(813) 570-5030 SC 558-5030

**P&P Office — Pasadena**

Victor Carro, Supervisor  
5736 Central Avenue  
St. Petersburg, Florida 33707-1719  
(813) 893-2453 SC 594-2453

**P&P Office — Pinellas/Pasco**

Patti Harris, Supervisor  
4175 East Bay Drive, Suite 102  
Clearwater, Florida 34624  
(813) 535-0545 SC 522-7092

**P&P Office — Gateway**

Matt Brewington, Supervisor  
4906-D Creekside Drive  
Clearwater, Florida 34602  
(813) 572-8566 SC 552-7380

**P&P Office — Hudson**

Steve Mullis, Supervisor  
(Not open yet)  
TBA  
(813) 572-8566 SC 538-4100

**P&P Circuit Office — Tampa**

Erio Alvarez, Jr., Circuit Admin.  
Ike Brown, Deputy  
2807 W. Busch Blvd., Suite 201  
Tampa, Florida 33618-4518  
(813) 272-3561 SC 571-3561

**P&P Office — Tampa East**

Robert Anderson, Supervisor  
4510 Oakfair Boulevard, Suite 250  
Brandon, Florida 33610-7371  
(813) 272-3690 SC 571-3690

**P&P Office — Tampa South**

Sally Steen, Supervisor  
4601 W. Kennedy Blvd., Suite 308  
Tampa, Florida 33609  
(813) 871-7400 SC 542-7400

**P&P Office — Tampa Court Annex**

Richard Sopka, Supervisor  
801 Twiggs  
Tampa, Florida 33602  
(813) 272-3287 SC 571-3287

**13D P&P Office — Tampa Hilldale**

Jim Sommerkamp, Supervisor  
7829 N. Dale Mabry Highway, Suite 108  
Tampa, Florida 33614  
(813) 871-7228 SC 542-7228

**P&P Office — Tampa Peninsula**

Vince Bentivegna, Supervisor  
324 N. Dale Mabry Highway, Suite 300  
Tampa, Florida 33609  
(813) 873-4753 SC 542-4753

**P&P Office — Sulphur Springs**

Nancy Parrish, Supervisor  
715 East Bird Street, Suite 200  
Tampa, Florida 33603  
(813) 871-7165 SC 542-7165

**P&P Office — Plant City**

Fred Vasconi, Supervisor  
602 South Collins Street  
Plant City, Florida 33566-5514  
(813) 754-3528 SC 552-7870

**P&P Office — Riverview**

Peter Hughes, Supervisor  
7410 Commerce Street  
Riverview, Florida 33569-4332  
(813) 677-7193 SC 552-7739

**P&P Office — Tampa N.E.**

Robert Sutton, Supervisor  
7402 North 56th Street  
Corporate Square, Suite 750  
Tampa, Florida 33617-7731  
(813) 272-3256 SC 571-3256

**P&P Office — Tampa North**

John Williamson, Supervisor  
12421 North Florida Avenue, Suite A-110  
Tampa, Florida 33612-4220  
(813) 272-2486 SC 571-2486

**P&P Office — Tampa Central**

Don Parrish, Supervisor  
1701 Republica De Cuba  
Tampa, Florida 33605-5055  
(813) 272-2604 SC 571-2604

**P&P Office — Tampa Northwest**

Gail Reddick, Supervisor  
4515 George Road, Suite 340  
Tampa, Florida 33634-7300  
(813) 272-2655 SC 571-2655

**P&P Office — Tampa West**

James Downum, Supervisor  
4601 W. Kennedy Blvd., Suite 302  
Tampa, Florida 33609  
(813) 871-4715 SC 542-4715

**P&P Circuit Office — Sarasota**

Leroy Jacoby, Circuit Admin.  
Leonard Peoples, Deputy  
2074 Ringling Boulevard, Suite 30  
Sarasota, Florida 34237-7008  
(813) 953-3162 SC 552-7690

**P&P Office — Bradenton**

John Finger, Supervisor  
1401 Manatee Avenue West  
Drawer #45  
Bradenton, Florida 34205-7823  
(813) 741-3060 SC 599-3066

**P&P Office — Arcadia**

Leon Esachenko, Supervisor  
13 East Oak Street, Suite A  
Arcadia, Florida 33821-4422  
(813) 740-4631 SC 740-4632

**P&P Office — Holiday Harbor**

Lawrence Carman, Supervisor  
8464 South Tamiami Trail  
Sarasota, Florida 34238-2936  
(813) 966-2171 SC 552-7867

**P&P Office — Bayshore Gardens**

Rosemary Criscom, Supervisor  
410 Cortez Road, West, Suite 275  
Bradenton, Florida 34207-1545  
(813) 751-7611 SC 599-7611

**P&P Circuit Office — Ft. Myers**

Daryl Promey, Supervisor  
1856 Commercial Drive  
Ft. Myers, Florida 33901-9091  
(813) 278-7180 SC 729-7180

**P&P Office — Naples**  
Lauria Roosevelt, Supervisor  
2500 Airport Road, Suite 114  
Naples, Florida 33962-4884  
(813) 774-4331 SC 721-7575

**P&P Office — LaBelle**  
Robert Hayes, Supervisor  
Hendry County Courthouse  
P.O. Box 117  
LaBelle, Florida 33935-0117  
(813) 675-0622 SC 721-7620

**P&P Office — Punta Gorda**  
Pam Donaldson, Supervisor  
525 East Olympia Avenue, Suite 5 & 6  
Punta Gorda, Florida 33950-3861  
(813) 639-4444 SC 721-7279

**P&P Office — Ft. Myers Downtown**  
Mark Lanahan, Supervisor  
1601 N. Lee Street, Suite #3  
Ft. Myers, Florida 33901  
(813) 332-6917 SC 748-6917

**P&P Circuit Office — Bartow**  
C. Donald Waldron, Circuit Admin.  
Bill Billar, Deputy  
970 East Main Street  
Bartow, Florida 33830-4905  
(813) 534-7010 SC 549-7010

**P&P Office — Lakeland**  
Nancy Ham, Supervisor  
200 N. Kentucky Avenue, Box #5  
Suite 506  
Lakeland, Florida 33801-4978  
(813) 680-5571 SC 525-5585

**P&P Office — Winter Haven**  
Richard Hansen, Supervisor  
First Street Plaza  
1132 - 1st Street South  
Winter Haven, Florida 33880-3901  
(813) 294-5936 SC 552-7130

**P&P Office — Lake Wales**  
Mary L. Murphy, Supervisor  
107 East Crystal Avenue  
Lake Wales, Florida 33853-4136  
(813) 676-2909 SC 552-7864

**P&P Office — Sebring**  
Ted A. Roberts, Supervisor  
171 U.S. Highway 27 North  
Sebring, Florida 33870  
(813) 382-0770 SC 721-7210

**P&P Office — Wauchula**  
Robert G. Lattig, Supervisor  
Courthouse, Room 101  
417 West Main Street  
Wauchula, Florida 33873-2832  
(813) 773-4777

## **PRETRIAL INTERVENTION OFFICES**

### **Region I**

**PTI Office — Tallahassee**  
Steve Kaufman, CPO II  
1240 Blountstown Highway  
Park 20 West  
Tallahassee, Florida 32304  
(904) 488-3596 SC 278-3596

**PTI Office — Panama City**  
Dana D. Shiney, CPO II  
432 Magnolia Avenue  
Panama City, Florida 32401  
(904) 872-4139 SC 777-4139

**PTI Office — Pensacola**  
Deborah Ward, CPO II  
P.O. Box 18747  
Pensacola, Florida 32503  
(904) 444-8900 SC 693-8900

### **Region II**

**PTI Office — Lake City**  
Kathy Bates, CPO II  
1992 South First Street  
Post Office Box 490  
Lake City, Florida 32056  
(904) 758-0445 SC 885-0445

**PTI Office — Gainesville**  
Daphne Teel, CPO II  
2002 N.W. 13th Street 3rd Floor  
Post Office Box 1072  
Gainesville, Florida 32602  
(904) 336-2023 SC 625-2023

**PTI Office — Daytona Beach**  
Kathy Stripling, CPO II  
955-G Orange Avenue  
Post Office Box 9295  
Daytona Beach, Florida 32020  
(904) 254-3716 SC 380-3752

**PTI Office — DeLand**  
Bill O'Neil, CPO I  
306 East Church Street  
DeLand, Florida 32724  
(904) 736-5310 SC 380-5310

**PTI Office — St. Augustine**  
Judy Abel, CPO I  
St. Johns County Courthouse, 5th Floor  
Post Office Box 3708  
St. Augustine, Florida 32084  
(904) 824-4494 SC 826-6380

**PTI Office — Palatka**  
Claire McKinnon  
Palatka, Florida 32077  
(904) 329-3757 SC 860-3757

**PTI Office — Bunnell**  
Celinda McDonald  
P.O. Drawer 1996  
Bunnell, Florida 32010-1996  
(904) 437-4111 SC 371-7001

**PTI Office — Jacksonville**  
J. W. Watts, CPO II  
4613 Phillips Highway, Suite 221  
Jacksonville, Florida 32207-7290  
(904) 359-6461 SC 826-6461

### **Region III**

**PTI Office — Orlando**  
Richard Diagneault, Court Alternatives Director  
3444 McCrory Place  
Orlando, Florida 32803  
(305) 244-2500

**PTI Office — Sanford**  
Donna Herich, CPO II  
115 North Oak Avenue  
Sanford, Florida 32771  
(305) 322-7579 SC 352-7000

**PTI Office — Titusville**  
Bob Rubin, CPO II  
Suite 203, 2nd Floor Middle Wing  
Brevard Service Building  
700 Park Avenue  
Titusville, Florida 32780  
(305) 269-8159 SC 320-1159

**PTI Office — Tavares**  
Bill Cetto, CPO I  
210 East Main Street  
Tavares, Florida 32778  
(904) 343-3121 SC 621-7370

### **Region IV**

**PTI Office — Key West**  
Ray Long, Circuit Administrator  
1111 12th St., Suite 402  
Key West, Florida 33040  
(305) 292-6742 SC 464-6765

**PTI Office — Miami**  
John Hope, CPO III  
401 Northwest 2nd Avenue,  
Room N-612, North Tower  
Miami, Florida 33128  
(305) 377-7035 SC 452-7035

**PTI Office — Ft. Lauderdale**  
Benjamin J. Rivers, CPO II  
609 South Andrews Avenue  
Ft. Lauderdale, Florida 33301  
(305) 467-4364 SC 453-4364

**PTI Office — West Palm Beach**  
Donald Monroe, CPO II  
425 First Street, Second Floor  
West Palm Beach, Florida 33401-4599  
(407) 837-5022 SC 252-5022

**PTI Office — Ft. Pierce**  
Jean Kay, CPO II  
3512 Okeechobee Road  
Ft. Pierce, Florida 33447  
(407) 468-3933 SC 240-3933

### **Region V**

**PTI Office — Clearwater**  
Jana Gerber, Supv.  
Bay Park Executive Center  
1454 U.S. Highway 19 South, Suite 430  
Clearwater, Florida 34624  
(813) 535-0781 SC 552-7232

**PTI Office — Tampa**  
Lonnie Reddick, CPS III  
1701 Republica DeCuba  
Tampa, Florida 33605-5055  
(813) 272-3240 SC 571-3240

**PTI Office — Sarasota**  
C. Jolley Siegwald, CPO II  
2074 Ringling Boulevard, Suite 30  
Sarasota, Florida 34237  
(813) 953-3161 SC 552-7690

**PTI Office — Bartow**  
Michael Braswell, CPO II  
970 East Main Street  
Bartow, Florida 33830  
(813) 553-0761 SC 552-7034

"This public document was promulgated at an annual cost of \$14,585.68 or \$4.17 per copy, including preparation, printing and distribution, to report activities and recommendations of the Department of Corrections to The Governor and Legislature as required by ss.20.315 (15), Florida Statute, and to provide vocational training for inmates working at PRIDE of Florida, Inc. Zephyrhills Division.