

Richard L. Dugger  
Secretary

# ANNUAL REPORT

## 1986 - 87



This sheet provides corrected data to be substituted for data printed on the pages indicated in the Department of Corrections Annual Report, 1986-87. Prior to use or distribution of the Report for reference or informational purposes, this page should be permanently affixed to the inside front cover.

#### ERRATA

- General - Annual admissions to prison totaled 23,102, this number should be used in lieu of variations shown on pages 40, 42, and 46.
- P. 29 - Supervised Conditional Release (SCR) admissions and releases were not included with other figures; however, totals shown are correct. See page 25 for SCR figures.
- P. 39 - Labels and percentages on last four bars should be Narcotics Possession 8.1%; Armed Robbery 6.9%; Unarmed Robbery 4.9%; and All Others, 36.4%.
- P. 46 - On chart, 1987 figure should be 54.65.
- P. 51 - On chart, 1987 figure should be 77,310 as stated on p. 50.
- P. 56-58 - Figures in percentage column should be same as those for tables on pages 53-55.



**BOB MARTINEZ, *Governor***

State of Florida



**BOBBY BRANTLEY, *Lt. Governor***

State of Florida



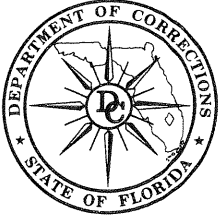

FLORIDA  
DEPARTMENT of  
CORRECTIONS

Governor  
BOB MARTINEZ  
Secretary  
RICHARD L. DUGGER

---

1311 Winewood Boulevard, Tallahassee, Florida 32399-2500 • 904/488-5021

December 18, 1987

Honorable Bob Martinez  
Governor of Florida  
Honorable Members of the Florida Legislature

Dear Governor and Members of the Legislature:

In accordance with Chapter 20.315 (15), Florida Statutes, the Department of Corrections respectfully submits its Annual Report for Fiscal Year 1986-87. This year's Report will provide you and other interested individuals and agencies with information regarding the activities, status, functions and impact of the Florida Department of Corrections as it executes its statutory responsibility for the custody, care, treatment, management, and supervision of adult and youthful offenders incarcerated and under Community Supervision. Should you have any questions regarding the material in the Annual Report, we will be happy to respond.

Sincerely,

A handwritten signature in cursive script, appearing to read "Richard L. Dugger".

RICHARD L. DUGGER  
Secretary

RLD:chf



# IN MEMORIAM

The Department of Corrections honors  
the memory of



Correctional Officer I

## FRED S. GRIFFIS

ON JUNE 24, 1987 CO I GRIFFIS WAS SHOT AND KILLED DURING AN UNSUCCESSFUL ATTEMPT TO UNLAWFULLY FREE AN INMATE IN HIS CUSTODY. AMBUSHED BY TWO ARMED MEN, HE BRAVELY REFUSED TO COMPLY WITH THEIR DEMAND TO UNLOCK THE VAN IN WHICH THE INMATE WAS SECURED, INSTEAD HE HURLED THE KEYS INTO NEARBY SHRUBBERY. SUBSEQUENT TO THIS COURAGEOUS ACT HIS LIFE WAS TAKEN. THE ENTIRE DEPARTMENT OF CORRECTIONS MOURNS HIS LOSS AND CHERISHES HIS MEMORY.



# TABLE OF CONTENTS

Secretary's Message .....	1
Department Organization Chart .....	3
Management and Functions .....	4
Correctional Facilities .....	7
Probation and Parole Offices .....	8
Regional Organization and Functions .....	9
Region Geographical Locations and Administrative Data .....	10
Department Goals and Recommendations .....	11
Activities Section .....	14
Alternatives to Incarceration .....	14
Supervised Community Release .....	14
Basic Release Assistance Program .....	14
Probation/Community Control Initiatives .....	14
Administrative gain time .....	15
Institutional Developments .....	15
Overcrowding .....	15
Occupancy inventory procedure .....	16
Departmental Efficiency .....	16
Installation of electronic data systems .....	16
Automated reception function .....	17
Inmate banking .....	17
The Florida Corrections Academy .....	17
Interactive training .....	17
Personnel actions .....	17
Developments in Correctional Education .....	17
Correctional Education School Authority .....	17
Analysis of education services .....	18
Vocational training .....	18
Health Services Development .....	18
Improved delivery of health services for inmates .....	18
Health Services Management .....	18
Volunteer Programs .....	19
Volunteers enhance religious services .....	19
Alcoholics Anonymous .....	19
Achievements .....	20
Criminal Justice Trends .....	23
Correctional Statistics .....	28
Population under criminal sentence .....	29
Inmate statistics .....	30
Probation and Parole statistics .....	50
Financial Statements .....	77
Directory .....	81



# A MESSAGE FROM SECRETARY RICHARD L. DUGGER

Fiscal Year 1986-87 was a year of challenge and accomplishment for the Department of Corrections. After I assumed the responsibilities of leadership in January, 1987, I became increasingly aware that although the Department had come a long way toward excellence there remained a long way to go to achieve all of our goals.

Some of our long-standing problems continued, notably overcrowding. After just two months into the fiscal year, the inmate population had exceeded the budgeted year-end population dramatically. To address the resulting bed space problem, the Department was required to bring on-line 1,868 beds beyond the appropriated level. This was followed by a projected additional shortage of almost 1,000 beds after the Criminal Justice Estimating Conference revised its projections. In addition to trying to meet these demands, the Department added 737 more beds in tents and 48 contract jail beds in order to meet the January 31, 1987, deficit.

In February, 1987, a special session of the Legislature was held to again address overcrowding, resulting in a supplemental appropriation of \$32 million to cover budget deficits resulting from the increased population and the cost of constructing a new correctional facility in Hamilton County.

In addition, authority was vested in the Department Secretary to permit the awarding of administrative gain time, a procedure which permits regulation of the inmate population by awarding qualified inmates additional gain-time, thus permitting these inmates to be released in advance of their end of sentences.

Subsequently, during its regular session, the 1987 Legislature appropriated funds for additional beds, authorizing construction of two correctional institutions, which will be located in Calhoun and Holmes Counties and scheduled for full occupancy in early 1988.

Health services were greatly improved during the fiscal year, but there remains a degree of frustration brought about by continuing medical care delivery problems. The need for operational systems changes were recognized and I have directed the implementation of a management organizational and operational structure which will be put in place in 1988 to assure significant enhancement of health care delivery services. There were 340 new health service positions established, primarily within major institutions. Clinical requirements were expanded at major institutions and a modern Outpatient Department was opened at the Reception and Medical Center Hospital. Major purchases of health service equipment were made and an automated system for the professional management of highly significant health data on each inmate patient is under development for implementation on FY 1987-88. Additionally, the department has met the complexities of dealing with AIDS-infected inmates by operating a "state of the art" facility to treat them. With these improvements, coupled with a newly implemented quality assurance program and advice from the newly formed Corrections Medical Authority, our goal is to raise inmate health care to an unprecedented level in the Department. Our efforts toward achieving the goal will also be enhanced by increased professional supervision and the new management and professional hospital administrator approach.

Inmate education and vocational training are aspects of Florida's correctional system which also experienced change during the fiscal year. The Correctional Education School Authority (CESA), established by statute, has undertaken improvement in all phases of inmate academic education and vocational training. At present, CESA's scope of authority and functional relationships, both within and outside the Department, are being brought into focus. Advances in areas of inmate literacy education and vocational training are the goals of this new initiative.

The Department has moved ahead with determination, implementing new initiatives and release assistance programs and expanding existing alternatives to incarceration. The Legislature appropriated funds for the implementation of a "Boot Camp" program for selected youthful offenders. Early reviews of this program look very promising. Community Control was enhanced during the fiscal year by the application of additional electronic surveillance devices. A pilot project was implemented in Tampa in which offenders are required to wear electronic anklets that restrict them to a distance of 150 feet from their home except when working or involved in other approved activities. The success of alternative programs rests upon the caseload each Probation or Community Control Officer must handle. The large caseloads which now exist work to the detriment of these programs. More staffing is needed to prevent further adverse effects.

The Basic Release Assistance Program (BRAP) continues to facilitate the reentry of offenders into the community. The Program which provides relocation assistance, financial aid and employment assistance to inmates who voluntarily participate, has provided post-release employment and housing assistance for 14,189 offenders since it began in October, 1983.

Another important program assisting in population management, the Supervised Community Release Program (SCRIP), continues to provide supervision over selected inmates released within 90 days of their expiration of sentence. Since SCRIP was signed into law on June 3, 1986, 7,049 inmates have been released under its provisions, thereby easing the demand for institutional bed space.

The Department has moved aggressively to improve efficiency of administration. During FY 1986-87 more than 110 video terminals and 90 printers were approved for installation in institutions and parole and probation offices. Automated office systems tested in the Daytona Beach Probation and Parole Circuit Office have proven so valuable the decision was made to proceed with other circuits. An automated intake system is scheduled for implementation in FY 1987-88 at the Reception and Medical Center. Staff training was enhanced by the introduction of a computerized interactive video training system. This innovative system will reduce time officers are away from their duties for training, yet will provide an effective means for them to obtain information important to success on the job.

The measures and actions I've mentioned are but a few of the positive activities of the Department. There are many more initiatives in progress. None of them, however, would have the slightest chance for success without the commitment to excellence of departmental employees. I recently was privileged to honor the achievements of four employees who have been selected to represent the many highly qualified and dedicated administrative employees in the field and Central Office as well as Probation and Community Control Officers and Correctional Officers. To them individually and to those they represent, I express my congratulations and appreciation for all they have done.

During the course of the year, the Department has been saddened by the passing of a number of its members, both active and retired. All are missed, including Herb Kelley, who, at the time of his demise was the Regional Director of Region III. Throughout his thirty years of service to the Department, Herb contributed immeasurably to the Department's progress.

The Department of Corrections will not rest on past accomplishments. We are moving forward and must continue to progress. I am confident of our capacity to do what has to be done as we work to protect society and provide those inmates under our custody or supervision every reasonable opportunity to learn fundamental life skills and re-enter society as law-abiding citizens.



# DEPARTMENT ORGANIZATION CHART

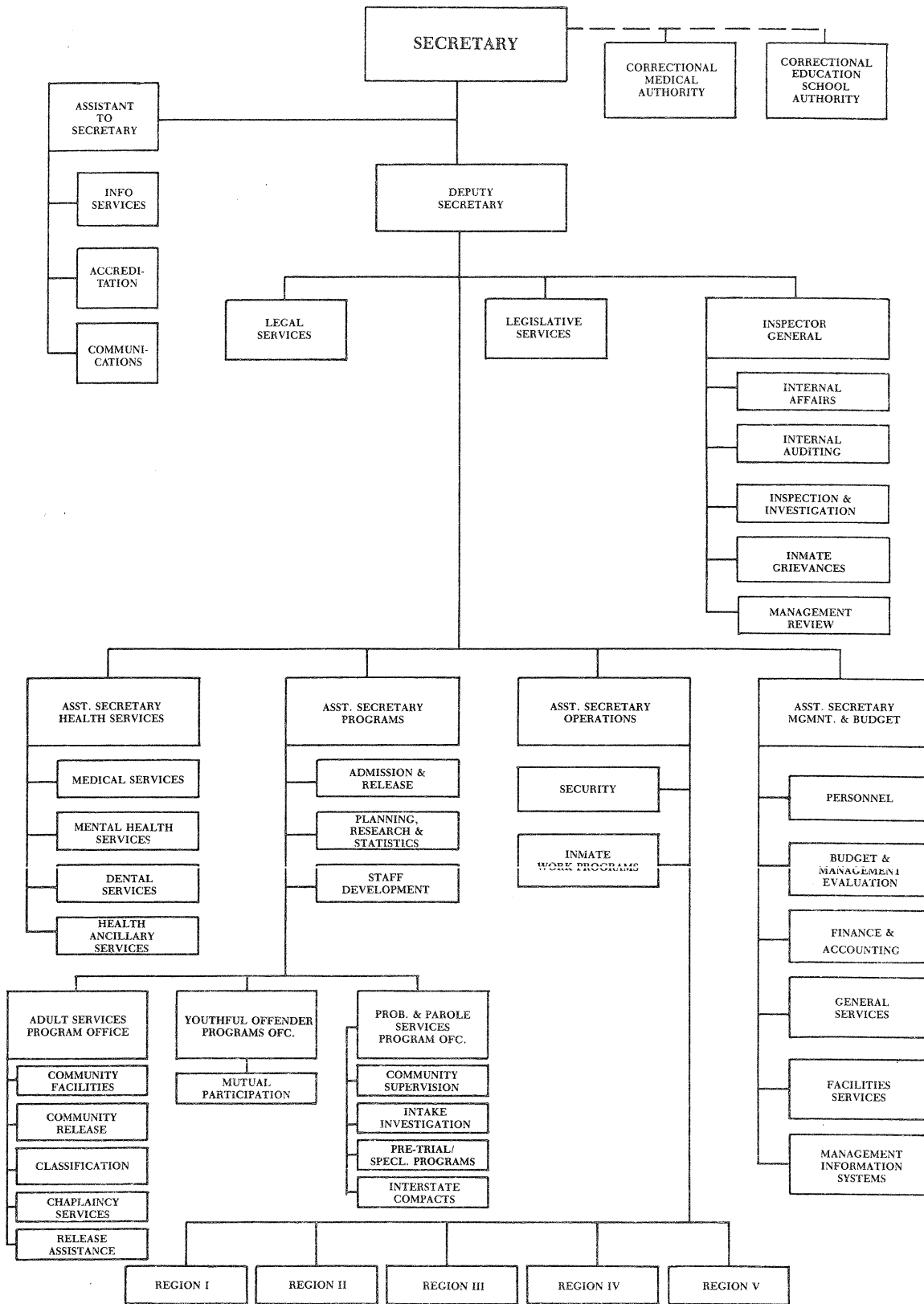

# MANAGEMENT AND FUNCTIONS

**SECRETARY RICHARD L. DUGGER** is chief administrator of the Department of Corrections. He was appointed to this position by Governor Bob Martinez in January, 1987, after having held positions of important responsibility with the Department since 1964. The Secretary has the authority and responsibility to plan, direct, coordinate and effect the powers, duties and responsibilities assigned to the Department. Secretary Dugger, through the Deputy Secretary and Assistant Secretaries and the Assistant to the Secretary, provides guidance to the Department, identifies major issues and directs planning and implementation of policies and procedures necessary to the operation of the State Correctional System.



**DEPUTY SECRETARY DAVID D. BACHMAN** shares the total management responsibility with the Secretary and in the absence of the Secretary acts on his behalf. Mr. Bachman has served in several major institutions and has held key administrative assignments throughout the Department since the commencement of his employment in 1957. He has been assigned to numerous special task forces and committees which have produced recommendations and guidelines in virtually every area of correctional endeavor.

## ASSISTANT SECRETARY FOR OPERATIONS

**Operational Supervision:** Responsible for direct supervision of the five Regional Directors and the delivery of all Departmental programs and services in the Regions through major institutions, community facilities and Probation and Parole Services.

**Security Coordination:** Monitors and evaluates security programs at all facilities; advises superintendents in the event of riots, disturbances, or potentially dangerous situations; monitors care and control of all movable security equipment; reviews security plans of all proposed institutions.

**Inmate Work Coordination:** Responsible for monitoring review and providing assistance to institutions and facilities which are involved in inmate work programs with the Department of Transportation, counties, cities, other State Agencies and non-profit organizations.



*Harry K. Singletary, Assistant Secretary for Operations.*

## ASSISTANT SECRETARY FOR MANAGEMENT AND BUDGET

**People Services: Personnel** - Represents the Department in all personnel matters. Manages collective bargaining, recruiting, classification and pay programs departmentwide.

**Dollar Services: Budget and Management Evaluation** - Coordinates statewide legislative and operating budget requests, plans and supervises fund allocations and associated releases. Prepares the annual financial plan for the Department.

**Management Services: Finance and Accounting** - Plans for and maintains records and reports to reflect past, current and future financial posture of the Department. **General Services** - Plans and coordinates food service programs; acquisition and management of property; energy, safety and preventative maintenance activities; coordinates purchasing activities relative to statewide contracts, force account construction, emergency purchases and communication equipment. **Management Information Services** - Designs, implements and maintains automated information programs to assist in management of key aspects of the Department.

**Facilities Services:** Prepares requests to the Legislature and plans and supervises resulting appropriation to construct, renovate and maintain the fixed assets of the Department.

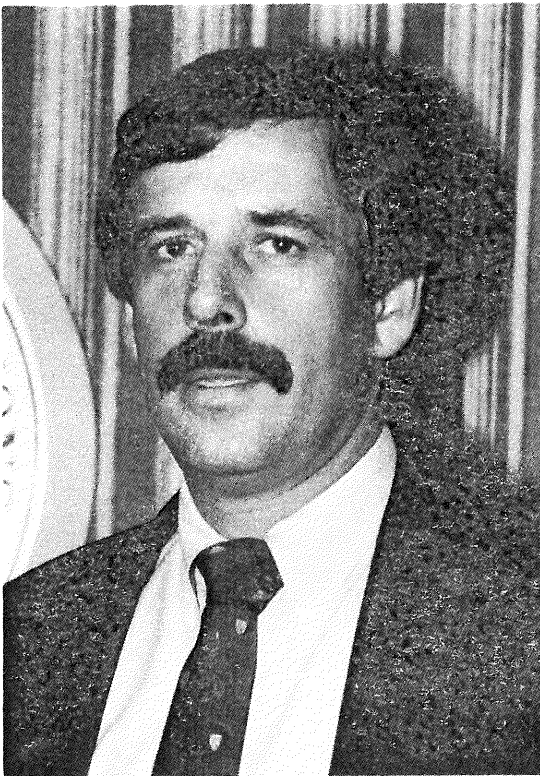

*William J. Thurber, Assistant Secretary,  
Office of Management and Budget*



## ASSISTANT SECRETARY FOR HEALTH SERVICES

**Supervision of Professional Delivery of Health Care Services:** Directly responsible for the provision of inmate health care services at hospital, regional and institutional levels. Health care services relate to different disciplines, including Dental, Psychological, Psychiatric, Nursing and Medical services. Maintains liaison with recognized health care providers and other agencies, such as the Department of Health and Rehabilitative Services; as well as with other National and State professionals and authorities in correctional health services.

**Health Services Policies:** Establishes health care standards, policies and directives, and formulates related health services legislative proposals.

**Health Services Planning:** Develops and implements health care plans and programs in accordance with State Comprehensive Plan goals; monitors and evaluates progress and status of health services delivery.

**Medical Issues:** Consultant and medical advisor to the Secretary of the Department of Corrections and staff members on health services issues.

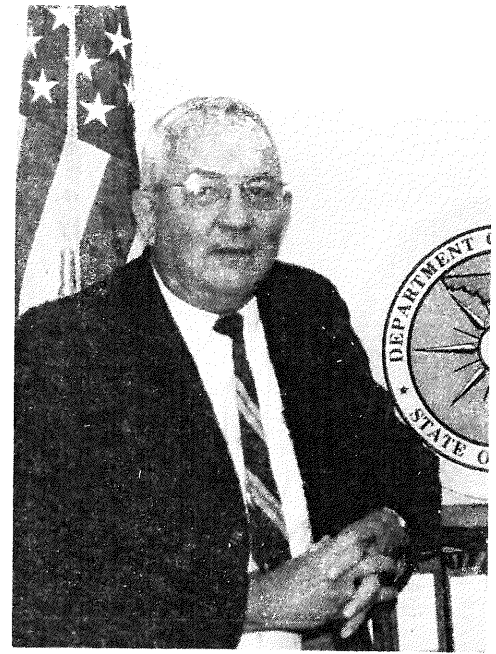

*Bealer T. Rogers, M.D., Assistant Secretary for Health Services*

## ASSISTANT SECRETARY FOR PROGRAMS

**Supervision of Program Offices:** Assesses program needs, develops policies, monitors and controls program quality and provides technical assistance in the areas of Adult Services, Youthful Offenders, Probation and Parole Services and Health and Education Services.

**Admission and Release:** Receives, documents and establishes the official record of all persons sentenced to the Department of Corrections; the physical movement of inmates between institutions and community facilities and returning parole violators from out-of-state.

**Planning, Research and Statistics:** Develops goals, objectives and performance measures; evaluates programs of the Department; forecasts prison populations and probation and parole supervision caseloads, produces the Department's Agency Functional Plan and Annual Report; provides recurring monthly reports regarding admissions and releases and status of the population under supervision.

**Staff Development:** Coordinates and supervises all staff training programs conducted within the Department.

**Interstate Compact:** Arranges and coordinates the implementation of the Interstate Compact Agreement; implements interstate extradition proceedings.



*Wilson C. Bell, Assistant Secretary for Programs*

# CORRECTIONAL FACILITIES

Facilities required for housing incarcerated offenders are located throughout Florida. The geographical separation of similar facilities provides additional opportunities for appropriate programming and management of the inmate population.

THE DEPARTMENT IS RESPONSIBLE FOR:

SUPERVISING 32,764 OFFENDERS

IN

101 FACILITIES \*

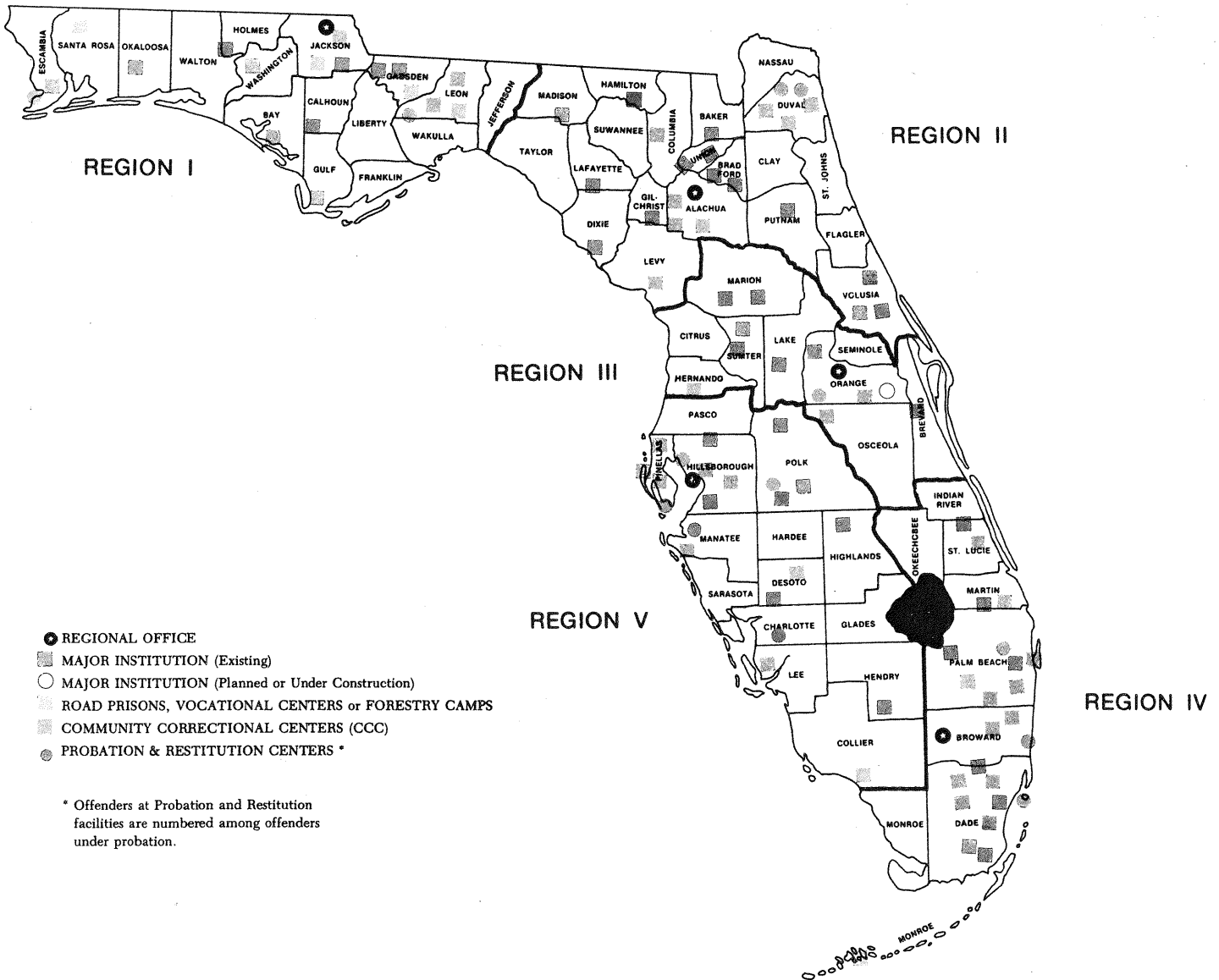

June 30, 1987

# PROBATION AND PAROLE OFFICES

Diversionary strategies are a critical factor in the success of any offender based criminal justice system. Florida relies on the quality and professionalism of the Probation and Parole offices to keep diversionary practices a viable alternative for offender rehabilitation.

THE DEPARTMENT IS RESPONSIBLE FOR:

SUPERVISING 80,441 OFFENDERS  
FROM  
105 PROBATION/PAROLE OFFICES

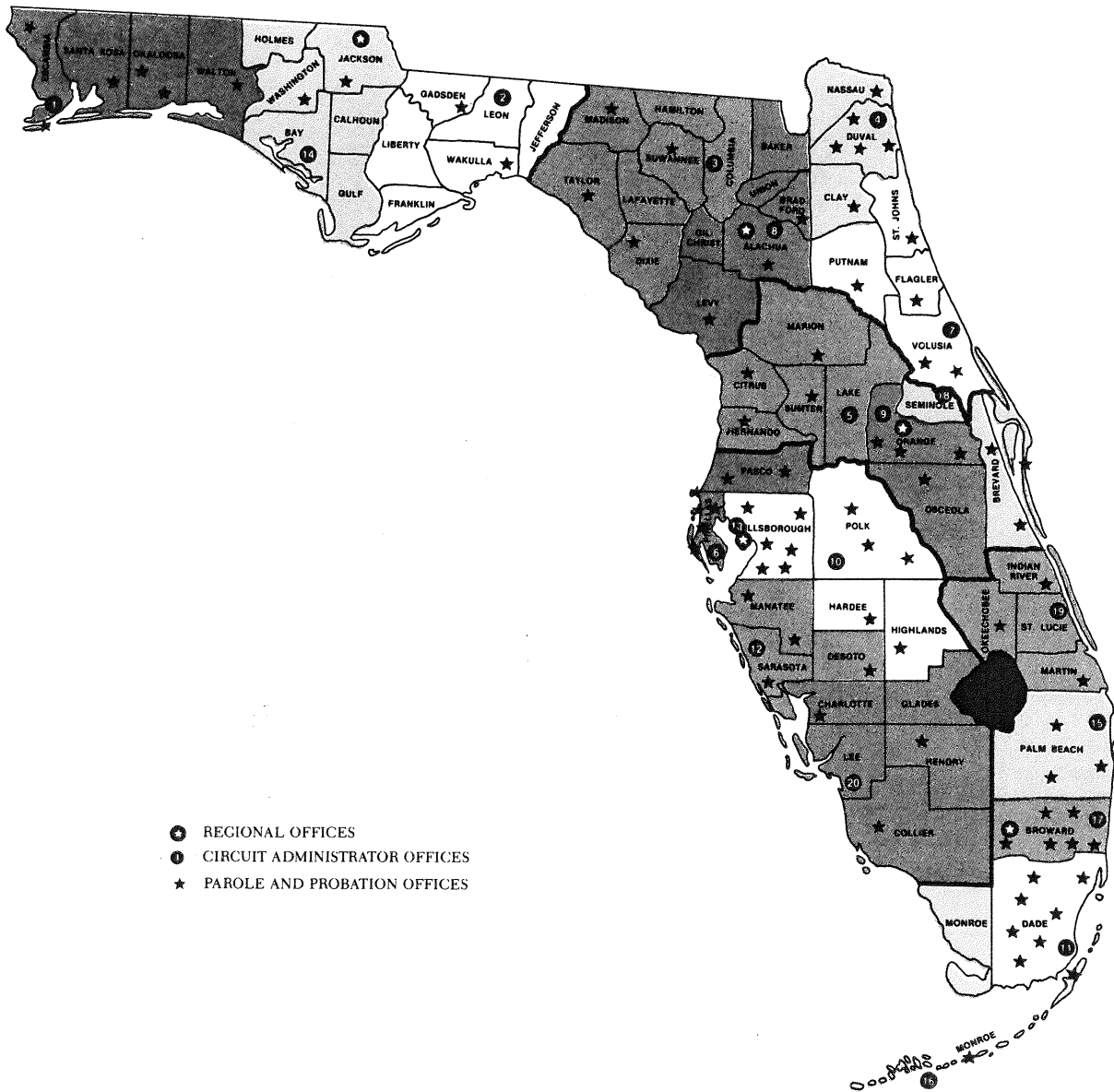

June 30, 1987



# REGIONAL ORGANIZATION

Correctional Institutions, Facilities and Probation and Parole offices are administered through five geographic regions. Each Region is headed by a Regional Director who supervises the activities of the Superintendent of each Major Institution, the Superintendent of Community Facilities and the Regional Probation and Parole Administrator. The Regional Director is responsible for financial administration and personnel management within his Region and for ensuring that Departmental policies are carried out and standards are met. Regional organizations and functions are shown below.

## TYPICAL ORGANIZATION

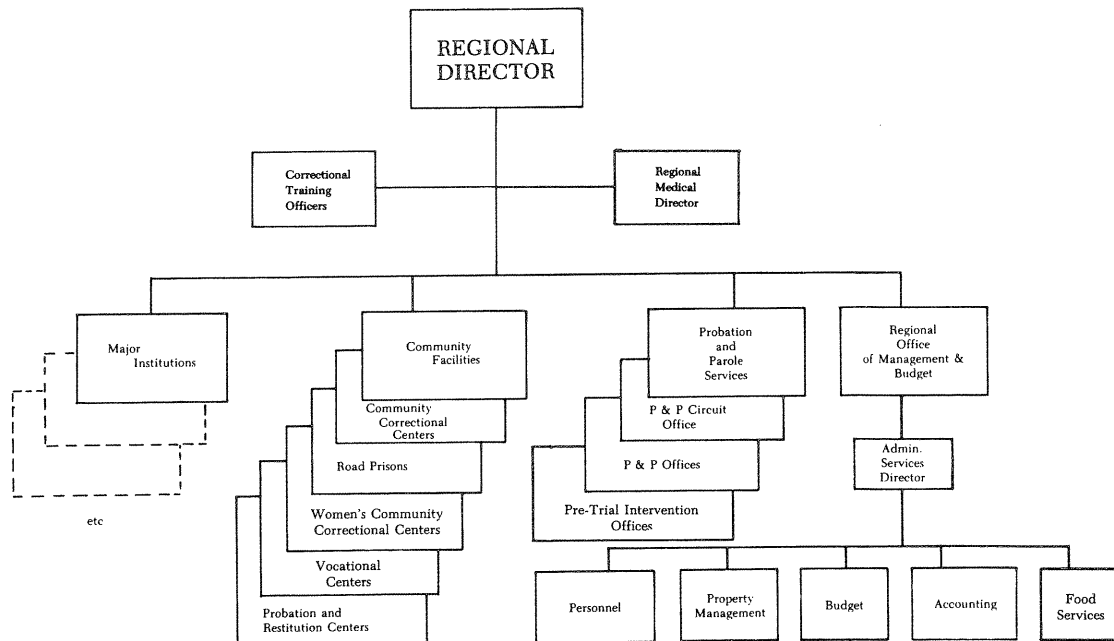

## REGIONAL FUNCTIONS

Each Regional Office coordinates activities and solves problems at major institutions in accordance with standard Department diagnosis, evaluation, referral, classification and case management procedures.

The activities of all Community Correctional Centers, road prisons, vocational training centers, women's community correctional centers and probation and restitution centers are also directed by the Regional Office in accordance with Central Office policies and directives.

The Offices coordinate and direct all probation and parole services and activities in accordance with policy guidelines and program directives from the Central Office, to include supervision, investigation, intake and diversionary programs.

Each Office performs personnel management activities, to include maintenance of personnel files and related records for personnel of community facilities, probation and parole offices and the regional office. In addition, regional officers maintain property accounting records, document all property transactions and maintain property management and control. The Regional Offices also prepare and submit regional budgets, monitor operating accounts and expenditures and supervise regional fund allocations and releases.

# THE REGIONS:

## GEOGRAPHICAL LOCATIONS AND ADMINISTRATIVE DATA

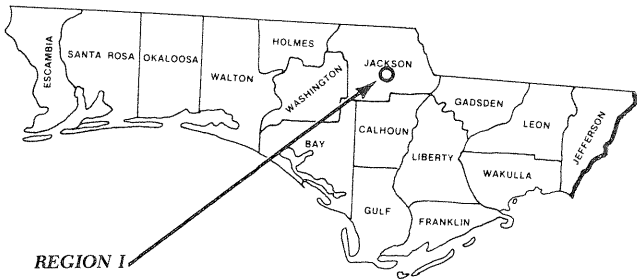

**REGION I**

Total Staff: 1,990

Major Institutions.....	4
Community Correctional Centers.....	4
Women's Community Correctional Centers.....	1
Probation and Restitution Centers.....	2
Road Prisons.....	2
Vocational Centers.....	3
Probation and Parole Offices.....	12
Incarcerated Offenders.....	3,178
Offenders Under Supervision.....	8,205

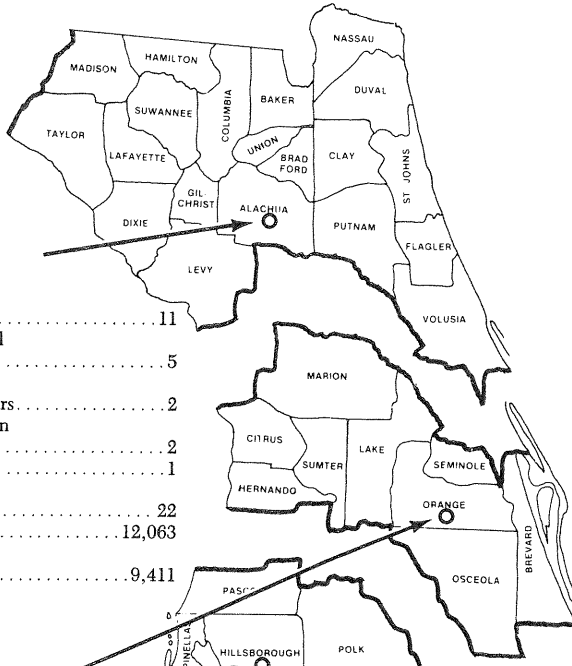

**REGION II**

Total Staff: 4,627

Major Institutions.....	11
Community Correctional Centers.....	5
Women's Community Correctional Centers.....	2
Probation and Restitution Centers.....	2
Road Prisons.....	1
Probation and Parole Offices.....	22
Incarcerated Offenders.....	12,063
Offenders Under Supervision.....	9,411

**REGION III**

Total Staff: 1,994

Major Institutions.....	4
Community Correctional Centers.....	4
Women's Community Correctional Centers.....	1
Probation and Restitution Centers.....	1
Road Prisons.....	1
Probation and Parole Offices.....	14
Incarcerated Offenders.....	4,919
Offenders Under Supervision.....	11,262

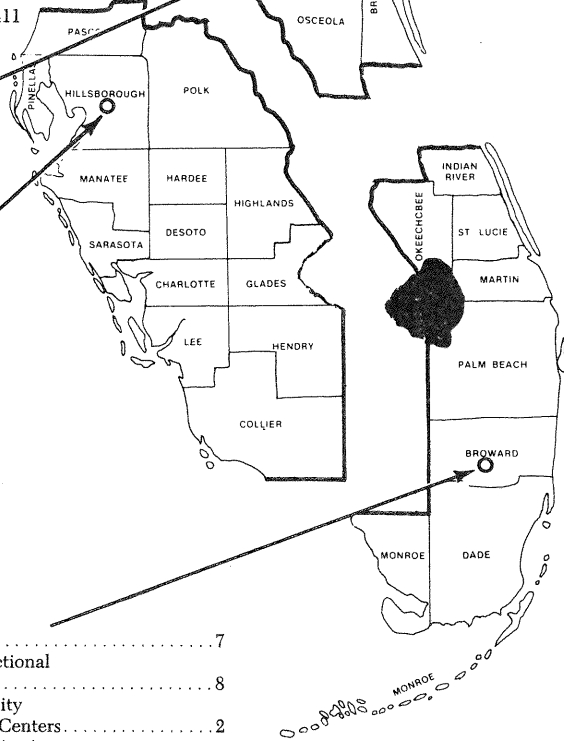

**REGION IV**

Total Staff: 2,742

Major Institutions.....	7
Community Correctional Centers.....	8
Women's Community Correctional Centers.....	2
Probation and Restitution Centers.....	3
Road Prisons.....	2
Probation and Parole Offices.....	30
Incarcerated Offenders.....	6,598
Offenders Under Supervision.....	26,465

**REGION V**

Total Staff: 2,536

Major Institutions.....	6
Community Correctional Centers.....	8
Women's Community Correctional Centers.....	2
Probation and Restitution Centers.....	4
Road Prisons.....	2
Probation and Parole Offices.....	38
Incarcerated Offenders.....	6,006
Offenders Under Supervision.....	25,098

# DEPARTMENT OF CORRECTIONS

## GOALS AND RECOMMENDATIONS

As required by Chapter 20.315 (15), F.S., the Department of Corrections has developed recommendations for improving the delivery of correctional services in the State. The recommendations address views and requirements that have become apparent in the areas of policy needs, facilities necessary to remain ahead of inmate population growth and personnel requirements to ensure optimal effectiveness of our correctional personnel. Based on the accomplishments of 1986-87 and assessments of requirements for further progress toward established Departmental goals as set forth in the Department's Agency Functional Plan, the following recommendations are listed under the goals to which they are related.

### **1. PROVIDE A HUMANE ENVIRONMENT IN SUFFICIENT FACILITIES TO ACCOMMODATE CURRENT AND POTENTIAL INMATE POPULATION**

- Provide funds to purchase sites for prisons in advance of their need.
- Appropriate dollars necessary to construct single cell housing facilities for close management inmates.
- Begin planning with the Executive Office of the Governor and the Legislature to phase out World War II type dormitories at Avon Park and Desoto Correctional Institutions.
- Provide appropriations to complete all physical components of major institutions.
- Provide funding over the next four years for replacement of facilities cited in the Capitol Improvement Program.
- Provide funding in the Capitol Improvement Program to accomplish major repairs and renovation of the Department's facilities, for restoration of services and the elimination of deficiencies.
- Convert surplus public facilities into correctional facilities as feasible.
- Provide funding for 31 full time professional and clerical positions to effectively manage a viable safety and loss control program.
- Approve increased use of razor wire at major institutions.
- Fund a relief factor for Correctional Officer posts that is based on leave time, training requirements, and security needs, so that essential posts can be filled without the expense of overtime pay.
- Provide resources for a computerized transfer program which will automatically handle institutional assignments for previously approved transfer orders as vacancies occur in Department facilities.
- Continue to support expansion of the Department's Training Academy to provide adequate space for classrooms, dormitory accommodations, and food service operations.

### **2. CONTINUE TO REDUCE STAFF TURNOVER.**

- Increase salary rate and Competitive Area Differentials for Correctional Officers and Correctional Probation/Community Control Officers.
- Revise current salary levels to reflect the increased education and experience requirements for correctional probation officers/community control officers.
- Appropriate funds for 34 additional Correctional Training Officers.
- Provide funding for computer hardware and development of training software.
- Provide funds for travel and per diem of correctional probation personnel travelling to and from the Florida Corrections Academy.

### **3. CONTINUE TO IMPROVE YOUTHFUL OFFENDER PROGRAMS.**

- Provide resources for improved and expanded education/vocational training opportunities for all youthful offenders.
- Provide funding for a 50 bed behavior management unit for youthful offenders experiencing adjustment difficulties.
- Provide standardized curriculum for an 80-hour pre-release program to be implemented in all youthful offender institutions.

### **4. PROVIDE ADULT BASIC EDUCATION AND VOCATIONAL TRAINING TO INMATES.**

- Provide additional education program space at selected major institutions.
- Support expansion of competency based academic education using state standards for public schools.
- Provide resources to explore new scheduling patterns in order to meet the education needs of more inmates.
- Expand and improve vocational and academic educational programs to provide prerequisite skills needed for employment and promotion in existing and projected industry programs.



## **5. ENHANCE COMMUNITY-BASED ALTERNATIVES TO INCARCERATION.**

- Reestablish probation officer case load ratios at 1:56 for youthful offenders and 1:81 for adult offenders, the same levels which existed prior to implementation of Community Control.
- Authorize establishment of correctional probation officer pay grade at a level to commensurate with the elevated education requirements and the technical nature of the work.
- Fully fund Community Control as a separate budget issue.
- Provide funds to acquire radios as standard operating equipment for each community control officer.
- Provide additional funds for growth during the next four years for Probation and Parole Services.
- Establish a Pretrial Intervention Program in the twentieth judicial circuit.
- Authorize full funding for more discretionary investigations.
- Conduct a broad based pilot study to evaluate Community Control and the use of electronic surveillance in the Community Control II Program.
- Provide resources to expand automation to remaining circuits to increase efficiency and cost effectiveness.
- Provide funding for 12 new Probation and Restitution Centers by 1991.

## **6. PROVIDE HEALTH SERVICES IN ACCORDANCE WITH ACCEPTED HEALTH SERVICES STANDARDS AND THE DEPARTMENT'S COMPREHENSIVE HEALTH SERVICES PLAN.**

- Improve the Reception and Medical Hospital to allow resumption of secondary level care, including a limited acute/surgical capability.
- Provide appropriate resources and support to the health care delivery system to resolve needs identified in the Costello v. Dugger litigation.
- Provide resources to offer competitive salaries to attract and retain professional health services staff.
- Provide resources for a 20-bed Special Housing Unit for the housing of female inmates with AIDS.
- Provide new management and operational direction within health services.

## **7. PROVIDE MENTAL HEALTH CARE FOR ALL INMATES IN NEED.**

- Provide additional resources for one 200-bed intermediate care facility for the increasing number of severe mentally disturbed inmates who are being committed to the Department.

## **8. IMPROVE QUALITY OF FOOD SERVICES FOR INMATES.**

- Provide funds and resources to manage system.
- Approve upgrading of food service staff.

## **9. ENHANCE RELIGIOUS SERVICES TO INMATES.**

- Provide funding for 11 additional Chaplains and 18 secretarial positions.

## **10. IMPROVE THE DELIVERY OF SERVICES BASED ON SPECIFIC PROGRAM NEEDS.**

- Improve job placement options by developing state policy requiring state agencies to employ ex-offenders, with specific goals being established.
- Allocate resources to the Department to improve its pre-employment training, job placement and follow-up activities.
- Develop and implement a plan for utilizing provisions of the Job Training Partnership Act conjunctive with the Department's education, industries, and correctional work programs providing training, job placement, follow-up and other services for offenders.
- Support joint efforts of Social Security Administration, Department of Labor and Employment Security and the Department of Corrections in gathering information related to job success of inmates released to community supervision.
- Continue to fund the Department of Labor and Employment Security and Department of Corrections contract for job placement services.
- Introduce legislation establishing a post-incarceration supervision program.

## **11. IMPROVE EFFICIENCY, PRODUCTIVITY AND ACCOUNTABILITY.**

- Seek funding for additional professional and support staff for accounting personnel and budgeting analysis consistent with workload and size of Department.
- Provide resources to upgrade computer capabilities and technology to achieve increased efficiency, create an equitable distribution of work, and to implement a computerized transfer program.
- Provide funding for computerized systems for recording and tracking court costs, victim repayments and other fines.
- Support development of an automobile replacement schedule to be used to replace Department vehicles having over 100,000 miles and requiring maintenance that is no longer cost effective.
- Provide funds for computer terminals, as outlined in the Information Resource Commission (IRC) plan and expand the installed network providing increased access by major institutions, community facilities, probation and parole offices and the Central Office to the Offender Based Information System (OBIS).
- Provide resources to support the approved office automation supplement to the IRC plan to improve and expand services to probationers, parolees, inmates and prosecutors in Florida and other states.
- Support Departmental requests for funding of Probation and Parole Services access to local county criminal justice systems.
- Provide funding for 31 Property Officer positions.
- Exclude account clerks and data entry operators from the 3:1 clerical ratio.
- Provide resources and establish Property Administrator II positions at major institutions and regional offices.
- Appropriate resources and establish positions in the fiscal and administrative areas to provide for the coordination of all segments of the Florida Fiscal Accounting Management Information System.

**12. CONTINUE TO IMPROVE CORRECTIONAL WORK PROGRAMS.**

- Provide resources to expand program direction and support for after-hour activities for adult inmates to reduce idleness.
- Continue support for further expansion of PRIDE Industries Programs which replicate the best aspects of private enterprise relative to on-the-job training, incentives and productivity and career advancement opportunities.
- Provide funding to assure a continuing capability within the Department to coordinate the efforts of PRIDE of Florida, Inc. in the operation, expansion and up-grading of industrial work programs and to evaluate ongoing industrial operations.

**13. DEVELOP CONTINUING PLANNING, RESEARCH AND EVALUATION SYSTEMS INCLUDING AGENCY FUNCTIONAL PLANNING, POPULATION FORECASTING, PROGRAM EVALUATION AND STATISTICAL REPORTING.**

- Provide funds to upgrade technical training for all staff assigned to Planning, Research and Statistics.
- Provide funding for two Planner II professional positions and one secretarial/word processing position.

# ACTIVITIES SECTION

## ALTERNATIVES TO INCARCERATION

**Supervised Community Release Program (SCRCP).** The Supervised Community Release Program, implemented June 5, 1986, continues to be a significant tool in the Department's management of the inmate population and compliance with the Costello agreement. During fiscal year 86-87, 6,261 offenders have been released an average of 72 days early under the provisions of the program. The Supervised Community Release Program allows selected inmates at community correctional centers who are within 90 days of their expiration of sentence to be released under intensive community supervision by Probation and Parole Officers. Releasees are no longer under the custody of the correctional institutions of the Department, but remain subject to disciplinary sanctions and may continue to earn incentive gain time. Offenders remain under supervision in the community until the completion of sentence, unless they violate the conditions of release. Violations of the conditional release may result in return to prison until their sentence is complete.

**Basic Release Assistance Program (BRAP):** Nationally, there is little in the way of post release assistance for adult inmates released from incarceration without supervision. On October 1, 1983, the Department of Corrections implemented the Basic Release Assistance Program which had been introduced by Senator George Kirkpatrick and enacted into law during the 1983 Legislative Session. The program provides post release assistance for selected eligible inmates. In order to provide incentives for participation in this voluntary program, the Department allows eligible inmates to be released in their area of residence up to 30 days in advance of their current release date and to have available to them, a \$100 Basic Release Assistance Gratuity. The Release Assistance Gratuity is in addition to the \$100 every inmate is provided upon release. Beginning January 1, 1988, an enhancement to the BRAP program called the Transitional Assistance Program Act will provide enhanced release assistance along with increasing the release assistance gratuity to \$200.00.

Presently, the Department has provider contracts with the Salvation Army and Tampa Crossroads; Alternative Programs Inc., Jacksonville, and a cooperative agreement with Health and Rehabilitative Services to provide post release assistance to inmates. These providers give such assistance as residential care, employment referrals and other counseling services, as needed. Beginning January 1, 1988, this resource network will expand to include the Department of Labor and Employment Security as the necessary provider for employment services. Since its inception, over 14,189 inmates have been released through the Basic Release Assistance Program. Preliminary statistics indicate only 11% of those inmates released through the BRAP since October 1, 1983, have been reincarcerated. A recent Departmental report indicates that from October 1, 1983, through June 30, 1985, 36% of the offenders released via the Basic Release Assistance Program were successful in obtaining employment.

Nine Regional Release Assistance Officers and a Basic Release Administrator at the Central Office operate the BRAP. The Regional Officers work directly with providers, and assist releasees with any problems they may encounter after release from incarceration. They are particularly sensitive to inmates with special needs, such as those who are handicapped or otherwise impaired. The Basic Release Administrator is responsible for policy development, overall supervision and coordination of the program on a statewide basis.

**Probation and Community Control Initiatives.** Community Control, "House Arrest", an innovative initiative to address prison overcrowding, continues to find favor with judges as a popular diversionary alternative to incarceration. The program provides punishment, in that confinement in the home, is required except for absences due to employment and personal necessities. Also, cost savings in prison operation and construction costs are realized. Caseloads of Community Control Officers' who supervise offenders are statutorily restricted to 20 controlees. The offenders are supervised in their payment of restitution to victims, fines, court costs and monthly supervision costs. In many instances, they are supervised in the performance of court ordered public service projects. Community Control II, a pilot project implemented in

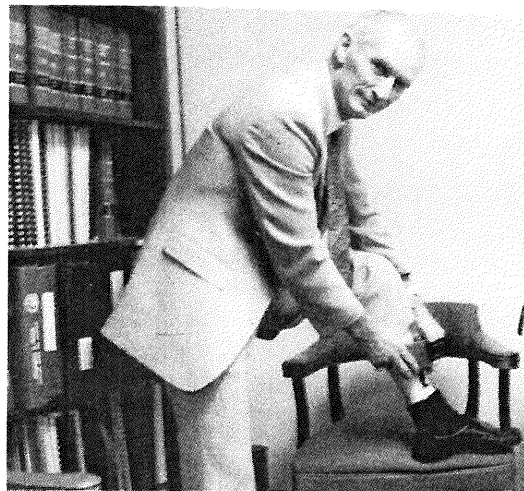

*Probation and Parole Services Program Director Leonard Flynn demonstrates application of an electronic anklet.*

Tampa, requires offenders to wear electronic anklets which restrict their activities to within 150 feet of their home unless they are working or involved in other authorized activities. A computer monitors their whereabouts 24 hours a day. Those selected for this program are first time offenders who need extraordinary supervision. It is anticipated that 266 offenders will be diverted from prison every six months under the provisions of this program.

"Passive" monitoring, introduced in Miami and Fort Lauderdale, uses electronic wristlets and computerized programming to make periodic telephone checks on offenders. This supplements officer surveillance and increases protection to the community. Conventional telephone pagers with a computer system programmed to "page" the contolee periodically at home are being installed in St. Petersburg and Sarasota.

Even though the Community Control measures reported above offer great promise in supervising offenders in the community, "regular" probation continues as the foundation of diversionary alternatives. Caseloads for Correctional Probation Officers exceed 110 in most locations, and do not lend themselves to adequate supervision, control, or safety of the community. Revocations have increased and the percentage of collections in cost of supervision fees and victim restitution has decreased. Confidence of judges and the community has been reduced and the maximum diversionary potential of probation is not being realized due to the burden of increased caseloads.

Although caseloads for officers have been high, Probation and Parole Services collected over \$14,700,000 last year in monthly supervision fees. These fees were placed in the State Treasury to offset costs of government. Additionally, more than \$9,800,000 was paid to victims of crime for restitution, and over \$5,000,000 in court costs, fines, and public defender fees was paid to the counties by over 80,000 felony offenders.

*Administrative Gain-Time.* A law passed during the special session of the Legislature in February, 1987, has provided the Department with a temporary method of stabilizing the growth of the inmate population. In order to award "Administrative Gain-Time", the Department must follow procedures which include certifying to the Governor that the inmate population has reached 98% of lawful capacity. Upon written acknowledgment of the certification by the Governor, the Secretary may grant up to 60 days of administrative gain-time to all inmates who earned "incentive gain-time" the previous month. Eligibility is prohibited for those inmates serving a 25 year mandatory sentence for a capital offense, mandatory drug trafficking sentence, or a minimum mandatory sentence for commission of a felony with the use of a firearm. Inmates serving a sentence for a sexual offense who have not successfully completed a program of treatment as a mentally disturbed sex offender; or those who are serving a sentence as an habitual offender are also not eligible. The Administrative Gain Time process requires the careful scrutiny of staff to determine arrest and sentence records of each inmate to be released. The "relief valve" of Administrative Gain Time has effectively stabilized growth of the inmate population; however, it has significantly increased turnover of the population and sharply increased Admission and Release and Classification workloads.

## INSTITUTIONAL DEVELOPMENTS

*Overcrowding.* Projections regarding inmate population and requirements imposed by Costello litigation to reduce the Department's lawful bed capacity created a critical bed space situation during 1985. Efforts by the Department to alleviate this problem included maximizing the Basic Release Assistance Program which allowed approximately 500 beds to be available on a continuing basis.

Revision of the Criminal Justice Estimating Conference population projections indicated a need that was addressed by the 1986 Legislature to increase the allowable bed capacity from 98% to 99% of system maximum capacity. Authorization of the Supervised Community Release Program also was obtained. This program released certain inmates up to ninety days early, placing them under the supervision of a Correctional Probation Officer. Additional beds were appropriated and became available during this period, 610 of which came "on-line" in 1986-87.

In spite of the above efforts, a tremendous population increase continued to occur in the prison system. It became necessary to contract additional jail beds, erect tent beds, and convert a decal manufacturing plant at Apalachee Correctional Institution and a canning plant at Glades Correctional Institution into inmate housing. In order to comply with existing legislative mandates as well as the Costello case, the addition of 1,868 beds was implemented, together with the temporary diversion of 335 positions from appropriated medical care to staffing for this increase. Another revision of projections by the Criminal Justice Estimating Conference in October left the Department again short of bed space by January 31, 1987. A special session of the Legislature in February 1987 addressed the latter crisis by appropriating \$32 million to cover the deficits already incurred by the Department and to fund a new 729 bed institution in Hamilton County. Funds were also allocated



implement electronic surveillance programs devised to divert offenders from incarceration. The early release of inmates through Administrative Gain Time also was statutorily authorized to reduce the prison population.

The construction of facilities to provide additional bed capacity to the system continued as a high priority item. Inmate labor has been used to assist in constructing new dormitories at existing institutions, adding 550 beds to capacity. Other efforts in 1986-87, included conversion of existing facilities (1,837 beds). The 1987 Legislature provided funds for six work and forestry camps (1,200 beds at 200 per camp); completion of Orange Correctional Institution (896 beds); and the opening of a vocational center in Quincy (133 beds); two new "quick construction" institutions, one each in Calhoun and Holmes Counties (768 beds each) and a single cell institution in Charlotte County (896 beds).

**Occupancy/Inventory Procedure:** Before bed capacity is increased, either by renovation of an existing structure, by new construction, or by contracting the Department follows a careful procedure to verify occupancy adequacy and suitability. Verification of "substantial completion" of construction or renovation is certified by the architect or engineer in charge of the project. Such certification indicates that the bed space to be occupied has been adequately completed for the intended purpose, i.e. bed capacity meets the floor space standards as set forth in the Costello Overcrowding Settlement Agreement.

Perimeter and other physical security measures are installed in accordance with the historical experience of the Department and adequate staffing for the level of occupancy is insured. Food services and medical resources to meet the needs of the inmate population must also be secured.

A review team comprised of Department staff evaluates the preparations, using a specific checklist for each project. Additional inspections are conducted of contract jail beds, and contract work release beds. A review of reports to detect infractions within the institutions is initiated.

All findings and recommendations of the review team for new construction and renovation, contract jail beds, and contract work release beds are reported to the Department's Assistant Secretary for Operations. Only then will a decision be made to add or remove beds from the inventory.

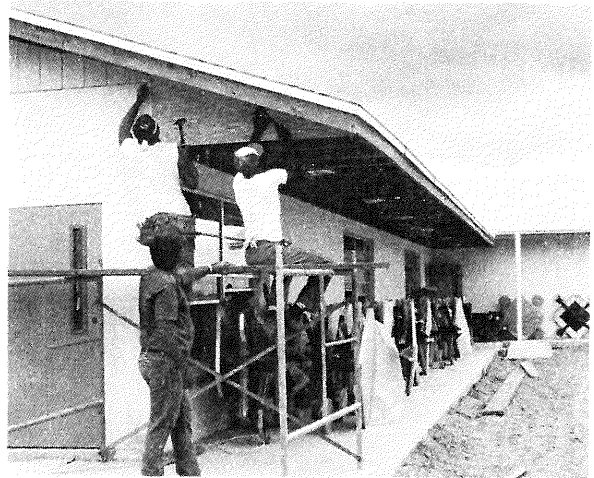

*Inmates at work on the new correctional institution in Hamilton County.*

## DEPARTMENTAL EFFICIENCY

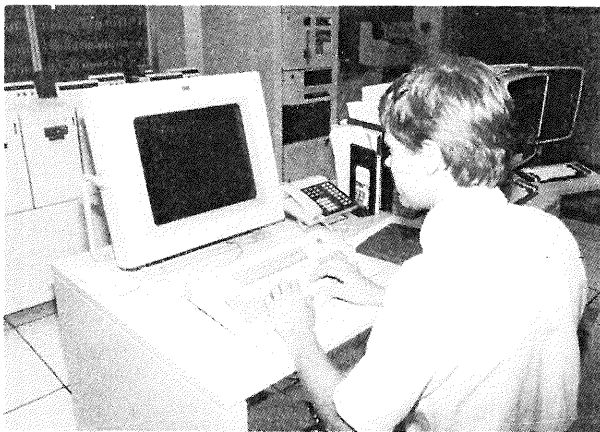

*The Department of Corrections is now interfaced computer-to-computer with the Florida Department of Law Enforcement and the State Comptrollers Office.*

**Installation of electronic data systems:** During fiscal year 1986-87, the Bureau of Management Information Systems (MIS) approved the installation of more than 110 video terminals and 90 printers in various institutions and parole and probation offices for access to the Offender Base Information System (OBIS). The bureau also developed, in conjunction with the Justice Data Center, computer-to-computer tie-ins with the Florida Department of Law Enforcement and the State Comptroller's Office. Additionally, more than 20 terminals were installed statewide to supplement existing tie-ins with the Department of Administration's personnel management system.

A pilot project among the systems installed, located at the Daytona Circuit, provides word processing, electronic mail, and other valuable office tools to more than 25 clerical personnel within the circuit

and sub-offices. This system also allows access to the OBIS system at every work station, thereby giving terminal access to all sub-offices in the circuit. Based on the favorable results obtained from this pilot project, the decision to proceed with equipping other circuits was made.

**Automated Reception Function:** An automated intake system, scheduled for installation during the fiscal year 1987-88 at the Reception and Medical Center will reduce the amount of work involved in the production of documents related to the intake function, and should eliminate acquisition and storage of printed forms.

**Inmate Banking:** Regionalization of the Inmate Trust Fund under this program relieves center staff of fiscal management responsibilities, reduces their workload related to Inmate Bank, and affords maximum investment opportunities to the region. This equipment allows center staff access to the Offender Base Information System as well.

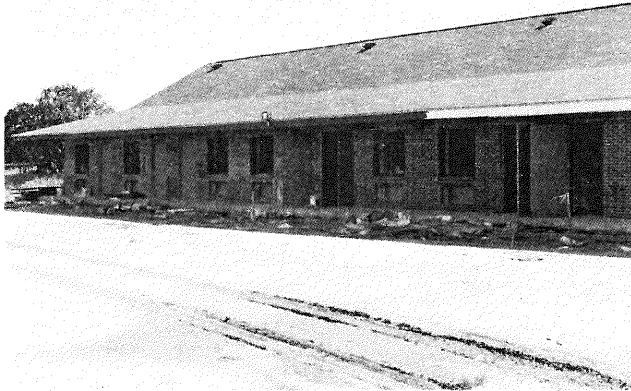

*The dormitory at Florida Corrections Academy under construction.*

**The Florida Corrections Academy:** The Department has completed its first year of operation for the Florida Corrections Academy, providing 320 hours of basic training to correctional officers along with the instructional courses. During the year, 58,560 hours of training were provided to 657 corrections personnel. The construction of a student dormitory also highlighted this year's activity at the Academy. The dormitory is scheduled to open in November 1987. The Legislature's requirement that Correctional Probation Officers be certified for performance of duty by the Criminal Justice Standards and Training Commission is expected to increase demands for Academy training.

**Interactive Training:** A computerized video training system for correctional and probation officers has been introduced. Two programs dealing with crisis and suicide intervention strategies have been completed and additional programs are slated for production. Advanced and highly specialized training for correctional and probation officers have been provided through such programs as Locksmithing and A.I.D.S. Awareness Training. The Bureau of Staff Development has enhanced its video programming capability and can now produce broadcast quality training programs and documentaries, providing enhanced training and information to all departmental employees throughout the state.

**Personnel Actions:** The Affirmative Action goals of the Department were met by increasing minority employment from 23 to 24% and female employment from 31 to 32%. While the turnover rate was generally reduced in the Correctional Officer I and Correctional Probation Officer I categories, the rate in South Florida counties was more pronounced than in other areas. There is an apparent need for a higher competitive area differential to attract and retain staff in these locations.

Several classification studies were completed and reviewed pertaining to the positions of Correctional Probation Administrator, Maintenance Specialist, and Registered Nurse resulting in the upgrading of these positions. In accordance with the Collective Bargaining Agreement, a uniform department-wide promotional policy for correctional officers was implemented.

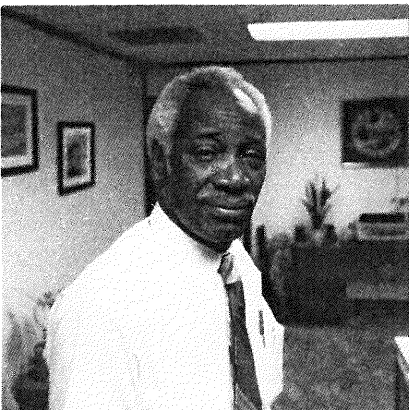

*Benjamin H. Grooms, Ph.D., Director of Correctional Education.*

## **DEVELOPMENTS IN CORRECTIONAL EDUCATION**

**Correctional Education School Authority:** The Correctional Education School Authority was created by Florida Statute 224.68 and Board appointments subsequently were made by then Governor Bob Graham in October 1986. The Board has met monthly since that date to carry out its overall supervisory responsibilities for correctional education programs. Dr. Benjamin H. Grooms was appointed by the Board as the Director of Correctional Education in April 1987.

*Analysis of education services:* A complete operational analysis of the education services offered to inmates was conducted and appropriate recommendations for improvement have been made. There are currently over 300 full time professional educators and approximately 150 additional contract staff employed to teach in various institutions. Priority was given to improving academic performance of youthful offenders of whom approximately 2600 are enrolled in adult basic education and GED classes. One thousand older inmates were also enrolled in academic education. During the year, Sumter Correctional Institution received national recognition for its Chapter I computer assisted instructional program.

*Vocational training:* A three year improvement cycle was completed to improve the quality of vocational programs. Efforts were focussed on upgrading under-equipped but inherently strong programs which promise reasonably high levels of employment opportunity. Other programs scheduled for upgrading are those undergoing significant technological changes. Programs specifically targeted for improvement in 1987 include residential appliance, air conditioning, heating, and consumer electronic repair. Vocational education programs enroll approximately 3200 inmates per academic year.

## HEALTH SERVICES DEVELOPMENTS

*Improved Delivery of Health Services for Inmates.* Proviso language in the 1986 Appropriations Act required that various issues regarding improvement of inmate health care services be addressed in a detailed plan to be provided to the Governor by September 1986.

In response to requests from the Department and recommendations from the court, 340 new positions were established by the 1986 Legislature. The Department's health services delivery system offers improved public safety and significant cost containment, while maintaining professional standards of health care.

*Health Services Management.* An allocation of \$1,056,810 was made to meet the equipment needs for the new positions and expanded clinic requirements at the major institutions. Management action was taken to allocate \$1,428,400 for other personal services. In order to meet the need for community hospitalization, \$14,086,022 was allocated. A Medical Records Manager was appointed during this time to assist in the standardization of uniform health records. Other needed professionals filled positions dealing with personnel, budget facilities, and management information services. An automated department-wide health services computer system being implemented will provide vital health information to all professional health management levels. Construction of a modern Outpatient Department at RMC Hospital was completed during the fiscal year, and included specialty clinics, a clinical laboratory, radiology department, and a physical therapy facility. The AIDS Housing Dormitory opened on June 1, 1986 at Reception and Medical Center. While average occupancy was 15, the special housing unit capacity is 40 inmates, restricted to those identified as having AIDS whose infection is in remission. Enhancement of The Quality Assurance Program and establishment of regional medical directors improved the cost and delivery of health care by providing direct clinical services at the various correctional institutions.

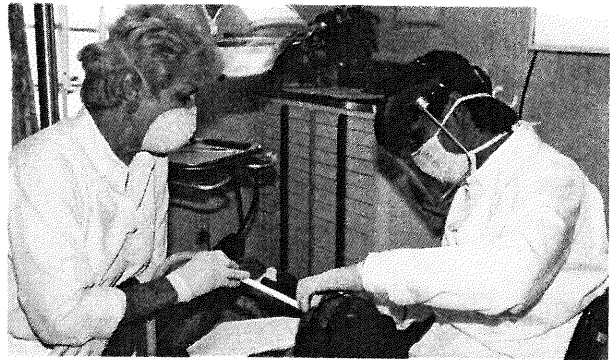

*A dentist and his assistant provide treatment to an inmate in upgraded facilities at Florida State Prison.*

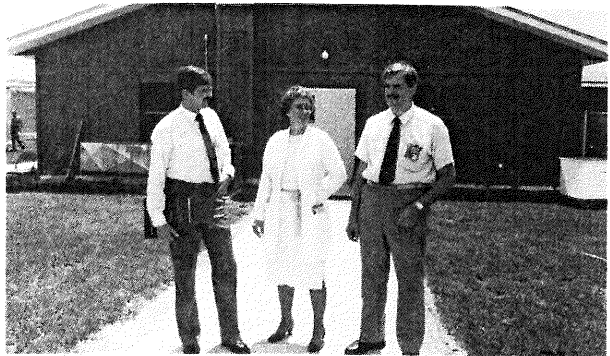

*Health Services Administrative Assistant Sohnie Reese (L), Dr. Diane Rehtine, Medical Director and Dr. Joseph Paris discuss the AIDS Housing Dormitory at RMC seen behind them.*

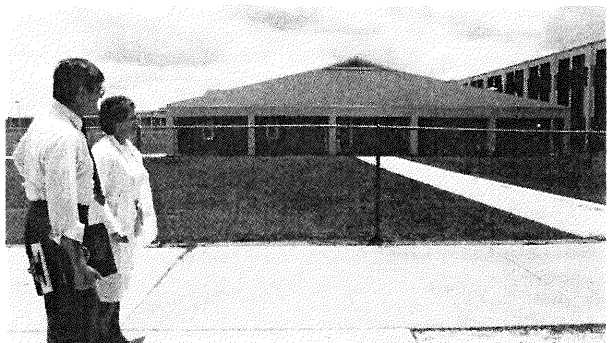

*Mr. Reese and Dr. Rehtine admire the new outpatient clinic at RMC, now in operation.*

## VOLUNTEER PROGRAMS

*Volunteers Enhance Religious Services.* The increase in inmate population, coupled with limited available dollars, make volunteers progressively more helpful in assisting Chaplains in providing spiritual care and support needed for the total institutional community. Volunteers assist the Chaplain in providing religion studies, prayer seminars, 'singspirations', religious movies, therapy groups, discussion groups, weekend crusades and numerous other experiences. They also are instrumental in providing chapel facilities.

During the past year beautiful chapel facilities were completed and dedicated at Apalachee Correctional Institution (West), Cross City Correctional Institution, Lake Correctional Institution and Polk Correctional Institution through the combined efforts of the Department of Corrections and dedicated volunteers.



*The new chapel at Apalachee Correctional Institution.*

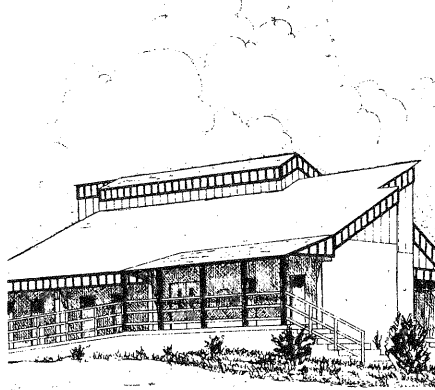

*Architectural drawing of the new chapel at Lake CI*

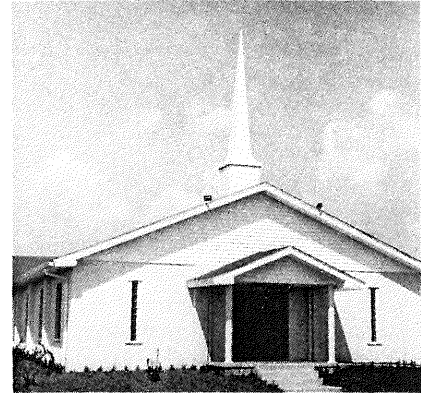

*The new chapel at Polk CI*

*Alcoholics Anonymous.* It is the policy of the Department of Corrections to make maximum utilization of citizen volunteers from communities adjacent to DC facilities. Volunteers provide a service to the inmates of the Department on an ongoing basis without expectation of remuneration. Their service is provided under supervision and is subject to performance requirements. Alcoholics Anonymous Volunteer Groups are among those who provide service by increasing their participation in correctional programming to assist inmates; by actively encouraging inmate interest and participation in the AA program against alcohol abuse; by contributing towards the public's accurate knowledge of AA; and by providing needed interchange between community AA groups and their sponsors.

# ACHIEVEMENTS

## THE DEPARTMENT EMPLOYEE OF THE YEAR FOR 1987

### *Executive Secretary Shirley Taylor, Region IV.*

Ms. Taylor has been a Department of Corrections employee since 1979, when she began her employment as a secretary at Broward Correctional Institution. She has progressed through positions of increasing responsibility to become Staff Assistant in the Region IV Regional Office, thus eventually achieving her present position as Executive Secretary.

Ms. Taylor incorporates the finest qualities of professional competence and good personal relationships in performing her job.



*Executive Secretary Shirley Taylor*

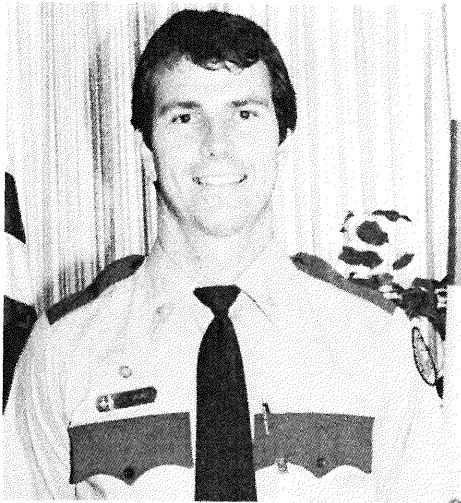

*Correctional Officer II Duane Spears*

## CORRECTIONAL OFFICER II DUANE SPEARS LANCASTER CORRECTIONAL INSTITUTION.

*Correctional Officer of the Year for 1987.* Sergeant Spears has been employed by the Department of Corrections for seven years, beginning as a dormitory officer at Lancaster CI. At the time of his selection as Correctional Officer of the Year, he was Complex Supervisor at the institution.

Sgt. Spears has earned two AS degrees, one in Corrections and the other in Police Science from Lake City Community College. He is an auxiliary deputy sheriff for Gilchrist County and a member of the canine team at Lancaster CI. His professionalism and skill in discharging his responsibilities have earned him the respect and support from inmate and peer alike.

## CORRECTIONAL PROBATION OFFICER OF THE YEAR FOR 1987.

*Correctional Probation Officer II Jimmy Whisenant* has been a probation officer for ten years and has been in charge of the Gulf County Program since 1981. Assigned to the Panama City Probation Office, Circuit 14, he operates a one man program, interacting daily with the court system, law enforcement and the community in his supervisory and investigatory duties.

Mr. Whisenant is active in the community, participating as a speaker on criminal justice matters and as an official and participant in community athletic leagues. Mr. Whisenant holds a Master's Degree in Criminal Justice from Nova University. He is currently president of the local chapter of the Florida Council on Crime and Delinquency. He is a member of Grace Presbyterian Church where he is active in Christian education.



*Correctional Probation Officer Jimmy Whisenant*



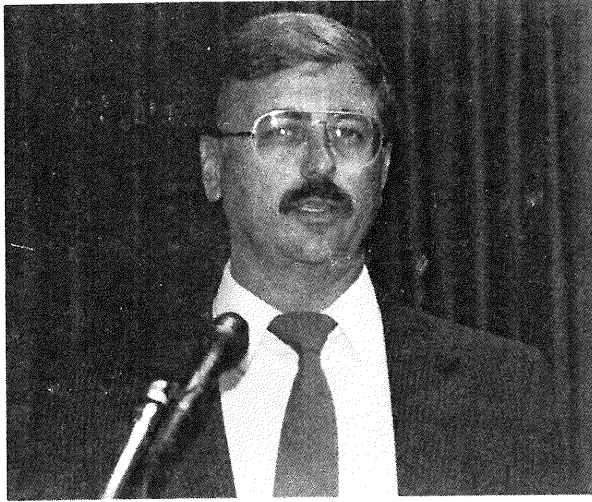

*Fred Schuknecht, Chief, Bureau of Budget and Management Evaluation.*

## CENTRAL OFFICE EMPLOYEE OF THE YEAR FOR 1987.

*Fred Schuknecht, Chief, Bureau of Budget and Management Evaluation.* Mr. Schuknecht received a Master's Degree in Public Administration from FSU in 1974 and entered state government as an Assistant Budget Analyst with the State Budget Office (DOA). He joined the Department of Corrections in August, 1976 as a Planning and Budgeting Coordinator and was promoted to his present position in May, 1980. While providing financial management for an operating budget that now exceeds \$515 million, Mr. Schuknecht has firmly established his credibility both within and outside the Department. Legislative committees and the staff of the Office of the Governor place great reliance on data from Mr. Schuknecht's office due to his long standing reputation for accuracy and dependability. The strong sense of teamwork which he has created within the Bureau exceeds normal supervisor/employee relationships and has gained for him respect and unequivocal support of his staff.

## TEACHER OF THE YEAR

Each year the Department of Corrections participates in the statewide Teacher of the Year program. This year, *David P. Gustin, Classroom Teacher II* at Florida State Prison was selected as the Department's Teacher of the Year. Mr. Gustin holds a Bachelor of Science degree from the University of Florida with a major in physical education and a minor in math education. Prior to his employment by the Department he taught school in Levy, Marion and Duval counties. Although he was initially employed in 1983 as a math teacher at Florida State Prison, Mr. Gustin now teaches all subjects in adult education. He has demonstrated an outstanding interest in students and curriculum. He is a strong advocate of the new curriculum based on the Florida Minimum Student Performance Standards. Mr. Gustin devotes his spare time to religious activities and yard work, where he especially enjoys growing flowers of all types.



*Mr. David P. Gustin.*

## FLORIDA MASTER TEACHERS

The Florida Master Teachers Program was created by the Legislature as a means of recognizing superior ability and performance among instructional personnel in a Florida school district or a state supported school. For qualification as an Associate Master Teacher, the teacher must have at least four years teaching experience, possess a professional service contract, attain a superior classroom performance evaluation, and attain a superior score on a subject area examination if one has been developed.

Three Department of Corrections teachers have the distinction of being endorsed by the Department of Education as Associate Master Teachers.

*John Rosinski* has been employed as a Classroom Teacher at Union Correctional Institution since October 1969, and has taught GED preparatory classes in both English and Social Studies as well as Adult Basic Education. He earned his BA degree in English and a Master's degree in Adult Education from the University of Florida. In 1976 Mr. Rosinski was selected as Teacher of the Year for Union Correctional Institution and the Department of Corrections in 1976. He received his endorsement as an Associate Master Teacher in the fall of 1986. John Rosinski is a dedicated, caring and imaginative teacher respected by his students and colleagues.

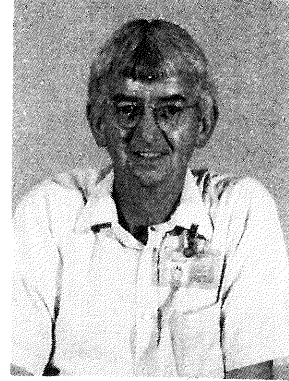

*Mr. John Rosinski.*



*Mr. Ernest Blair.*

*Ernest Blair* was employed at Union Correctional Institution in 1970 as a Tower Officer following his retirement from the Navy after 23 years of service. In December, 1972, he became a Vocational Instructor for shoe repair, a position he has held since, except for two years as production assistant in the shoe factory at Lawtey C.I. Mr. Blair was the first certified shoe repair instructor in the State of Florida. He now holds an Advanced Occupational Certificate and is working to complete a Bachelor's degree. He is also certified and listed on the National Registry of Orthopedic Shoe Servicemen. Mr. Blair was selected as UCI's Teacher of the Year in 1981 and, more recently, as UCI's Employee of the Year for 1986. He is also a certified Hunter Education Instructor. Mr. Blair received his endorsement as Master Teacher in the spring of 1987. He is a dedicated teacher, sportsman and family man.

*Joseph N. Warren* has taught Consumer Electronics Repair at Florida State Prison since February, 1983. Prior to serving as Vocational Teacher, he began working with the Department of Corrections in 1979 in the maintenance department at FSP. Mr. Warren holds a BA degree from the University of North Florida. He has sixteen years of teaching experience, twelve of which were at Bradford-Union Vocational Technical Center. Mr. Warren also has thirty-six years with the Florida National Guard where he is a W3 Warrant Officer, in charge of the 631st Maintenance Company in Starke. He was endorsed as a Master Teacher in 1987.

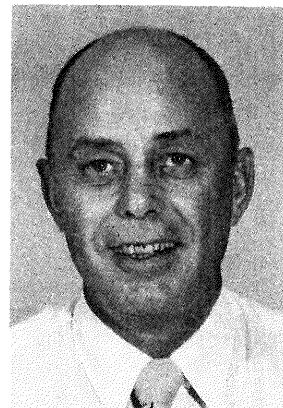

*Mr. Joseph N. Warren*

# CRIMINAL JUSTICE TRENDS

The size of the inmate population and the probation and parole caseload of the Department of Corrections is the result of varying rates of admissions and releases. Several factors affect the rates of admission including population growth in Florida, crime rates, rates of arrest and prosecution, use of alternative programs, sentencing policies of the judiciary and statutes relating to sentencing. Factors affecting releases include the extent of mandatory sentencing, the existence of parole and other post release supervision programs, sentence length, and policies concerning the award of gain time.

## TRENDS IN PRISON ADMISSIONS AND RELEASES

The number of new inmates admitted to prison (new court commitments and violators with new sentences) has increased from 9,887 in fiscal year 1980-81 to 22,512 in 1986-87, a 127.7% increase over a seven year period. The Criminal Justice Estimating Conference has projected that admissions will increase another 57.4% in the next five years to an annual level of 35,545 in fiscal year 1991-92. If special early release mechanisms are not used, the prison population is projected to increase to 59,927 inmates by the end of fiscal year 1991-92, an 83% increase from the present level of 32,764.

ACTUAL AND PROJECTED ADMISSIONS AND RELEASES: FY 1980-81 — 1991-92

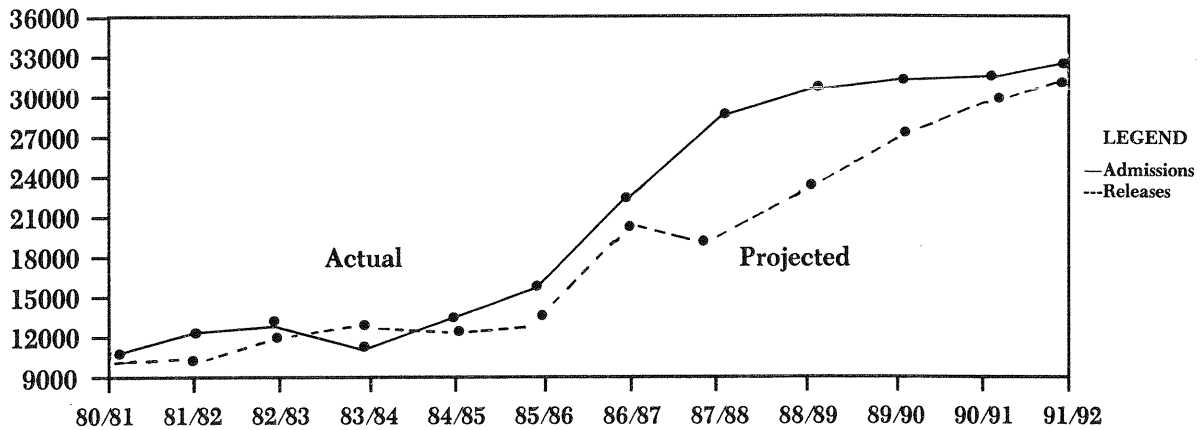

## RISE IN ADMISSIONS ASSOCIATED WITH DRUGS AND CRIME

Traditionally, changes in the "population-at-risk" (males 18-34 years of age) have been used to explain prison admission rates. The chart below suggests that increases in crime, especially drug arrests are more closely associated with the rise in new prison commitments.

PERCENT CHANGES IN ADMISSIONS, CRIME AND POPULATION:  
1979 — 1987

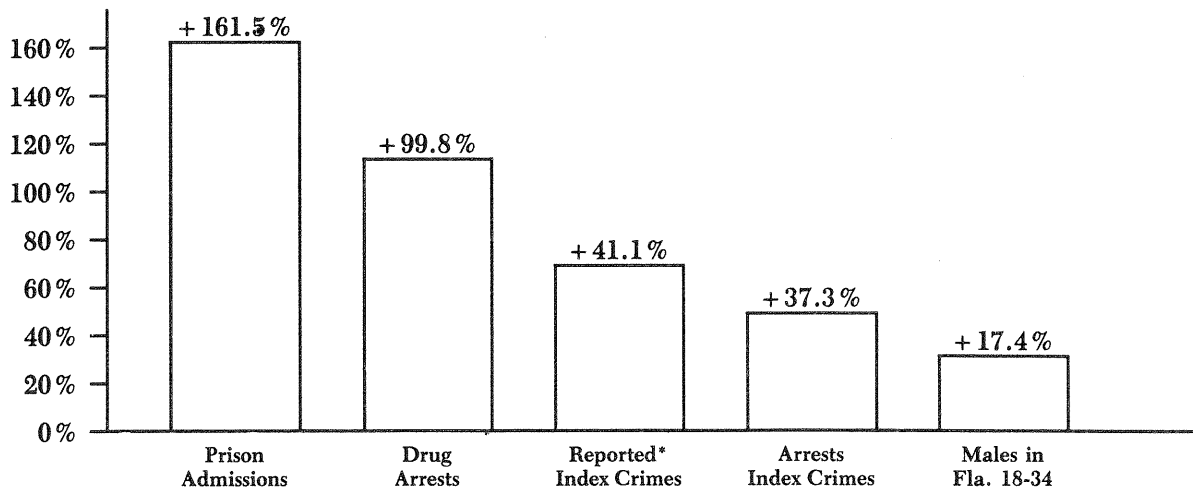

\* Index crimes include Murder, Rape, Robbery, Burglary, Aggravated Assault, Larceny, and Auto Theft. Crime Data is from calendar years 1979-1986. Admissions and population data is from fiscal years 1979-80 — 1986-87.

**NEW COMMITMENTS AS A PERCENT OF GUILTY DISPOSITIONS UP SINCE 1984**

With the exception of the period immediately following the implementation of sentencing guidelines and community control, the percent of guilty dispositions that are committed to prison as new commitments has remained relatively stable since 1977. New commitments as a percentage of guilty dispositions fluctuated around 18 percent from the first quarter of 1977 through the third quarter of 1983. The percentage then dropped to a low of 15.2 percent in the fourth quarter of 1983. The last quarter of fiscal year 1986-87 level of 23 percent is the highest over the past 10 years.

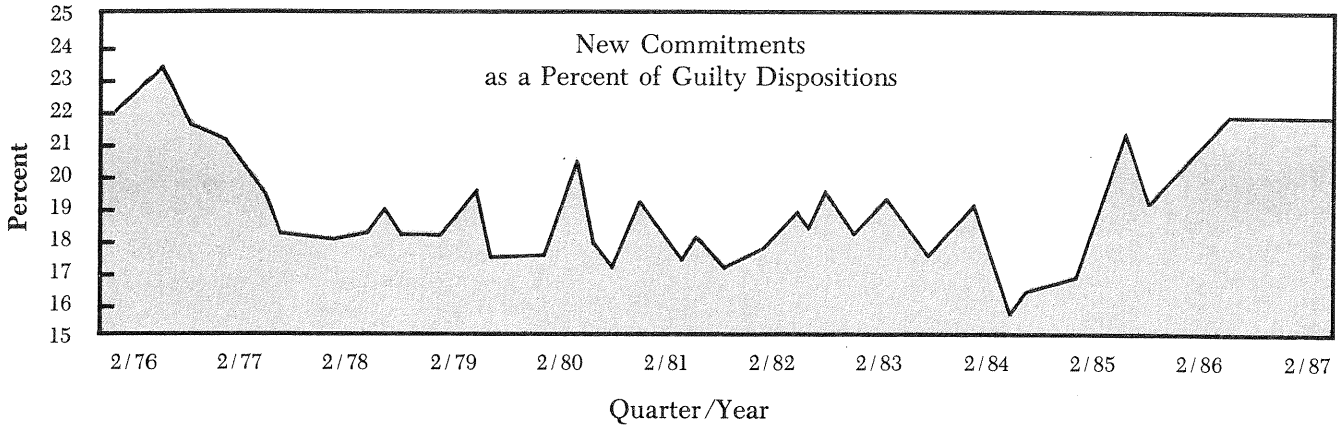

**• PAROLE ELIGIBLE POPULATION DECLINING**

Inmates committed to prison under sentencing guidelines are not eligible for parole. As more and more admissions to prison fall under the sentencing guidelines criteria, the number of individuals in prison who are eligible for parole will decrease. Only 6.1% of the prison population incarcerated on June 30, 1987 was for parole review and this number is expected to decline to 807 by June 30, 1995.

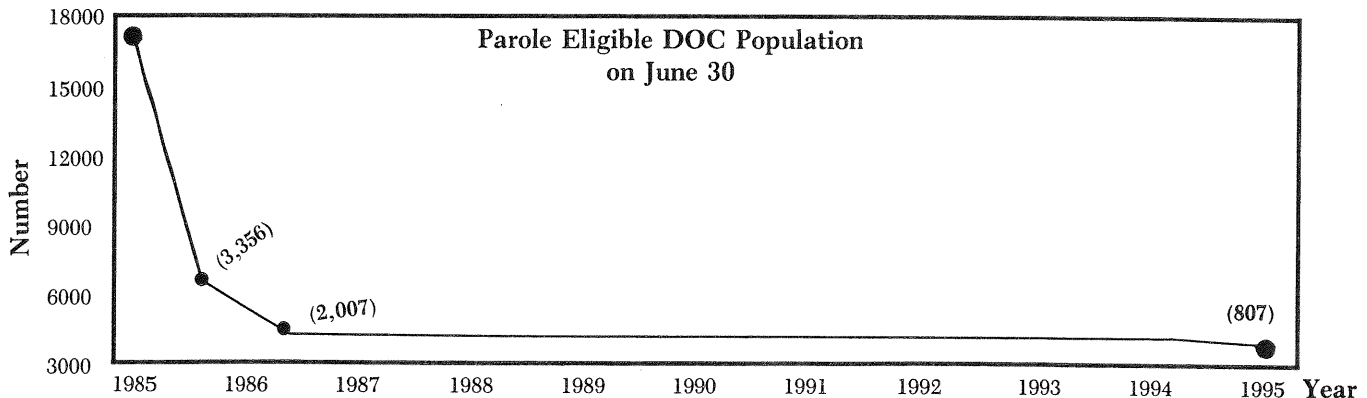

**• INDEX CRIMES IN FLORIDA INCREASED 11.5% DURING CALENDAR YEAR 1986**

The Uniform Crime Report provides a general indicator of criminal activity in the state. Crime report data historically has somewhat been related to prison admissions. This may be explained by the fact that the Uniform Crime Report counts crimes, not criminals. In addition, the index crimes reported include a significant number of misdemeanor offenses not resulting in prison admissions.

**CRIME TREND DATA CALENDAR YEARS 1984-1986**

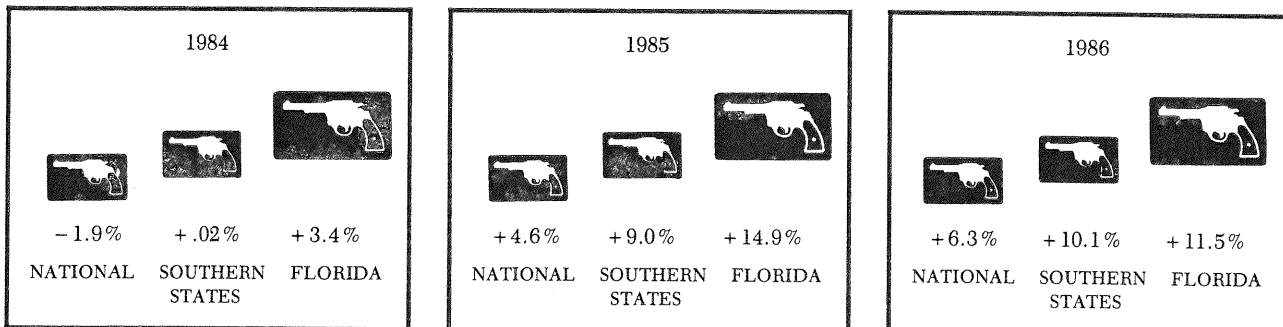

## INMATE ADMISSIONS AND RELEASES

- *THERE WAS A NET GAIN OF 3040 INMATES AND THE TOTAL PRISON ADMISSIONS FOR THIS YEAR INCREASED BY 34.8% AS COMPARED TO FISCAL YEAR 1986-87.*
- New admissions from the court increased 37.0%
- Admissions of violators of parole decreased 11.0%

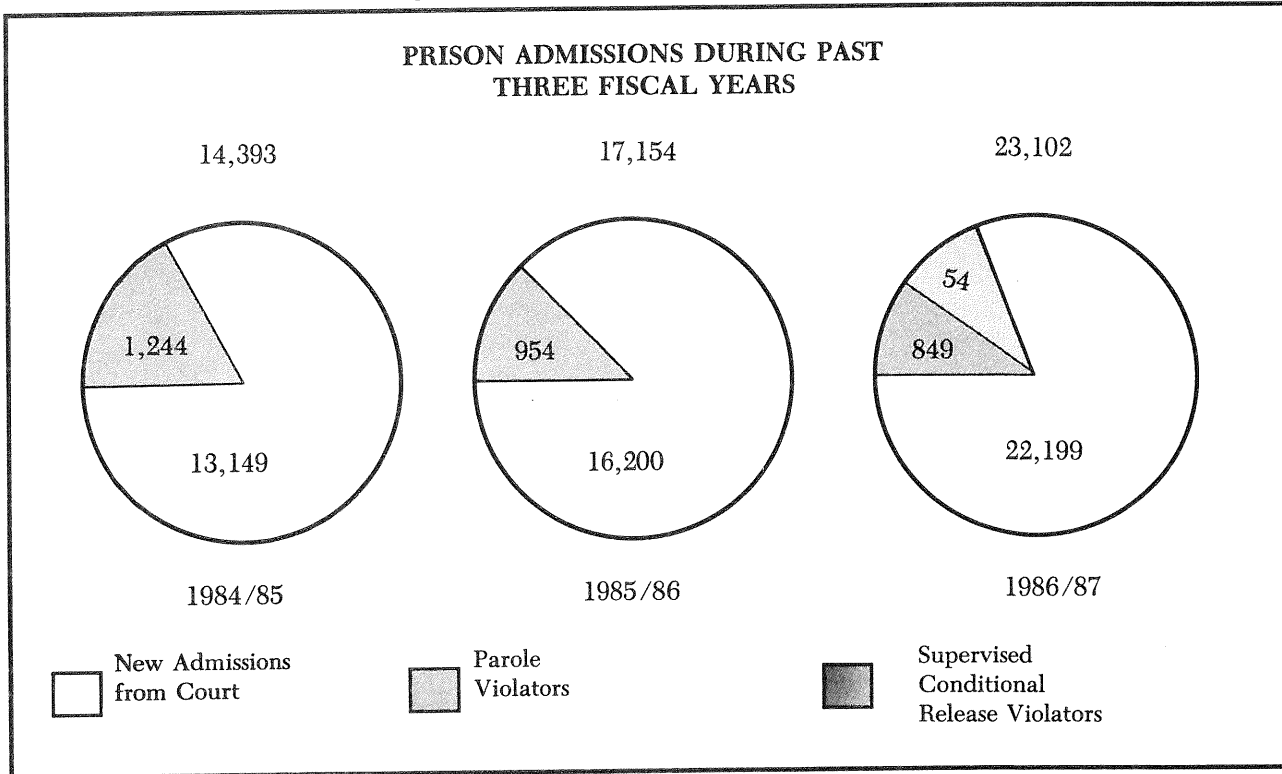

- **PRISON RELEASES INCREASED BY 32.5% THIS FISCAL YEAR COMPARED TO FISCAL YEAR 1986-87.**

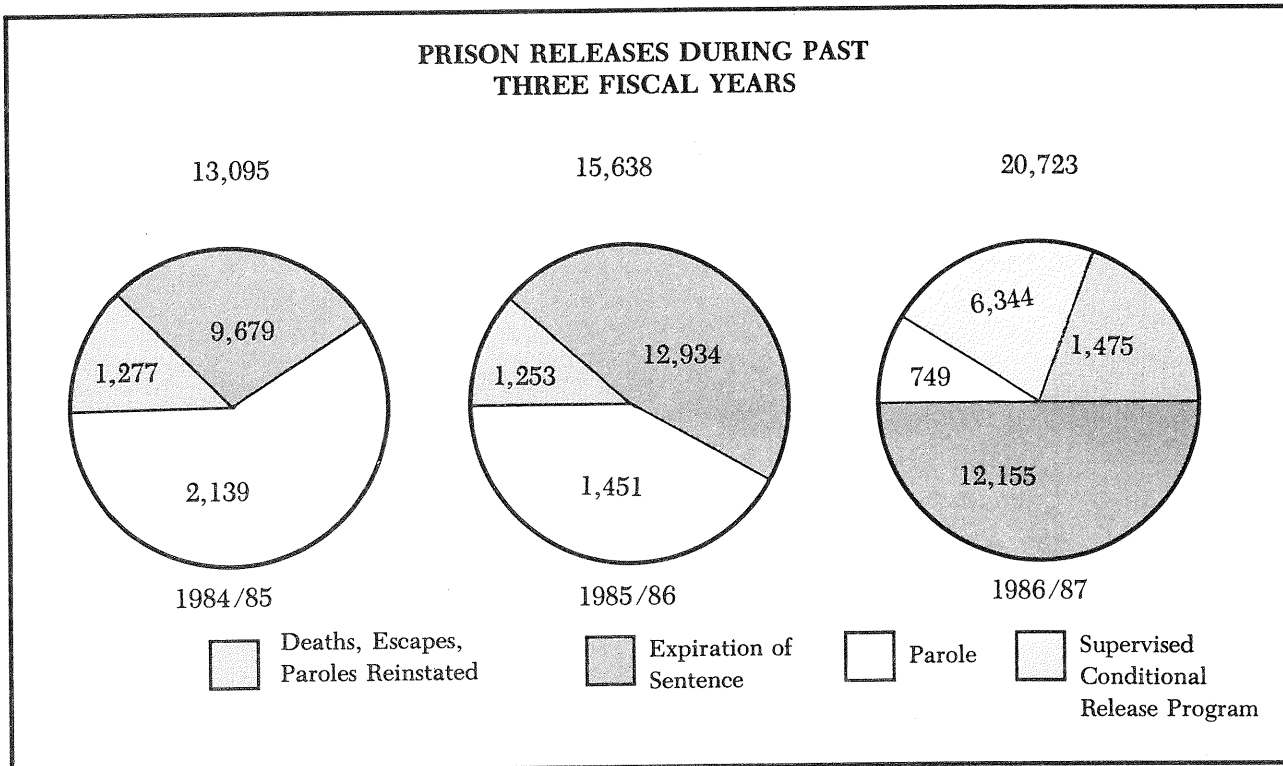



## COMMUNITY SUPERVISION INTAKES AND LOSSES

The rate of growth of probation and parole cases is affected by changes in certain variables similar to those used to predict prison admissions. However, increases in the supervision caseload are the direct result of the rate of parole release from prison, as well as new probation commitments from the circuit courts.

Improved reporting, resulting from full implementation of the probation and parole information system, permits development of the trends below which reflect the degree or rate of change. These trends are generally considered to be valid indicators of direction of growth.

- **SUPERVISION INTAKE FOR FISCAL YEAR 1986 WAS 31.7% MORE THAN THE PREVIOUS YEAR**
- Felony probation intake increased 16.4% over last year
- Community Control increased 76.3% over last year
- Parole intake decreased 27.1% over the previous year

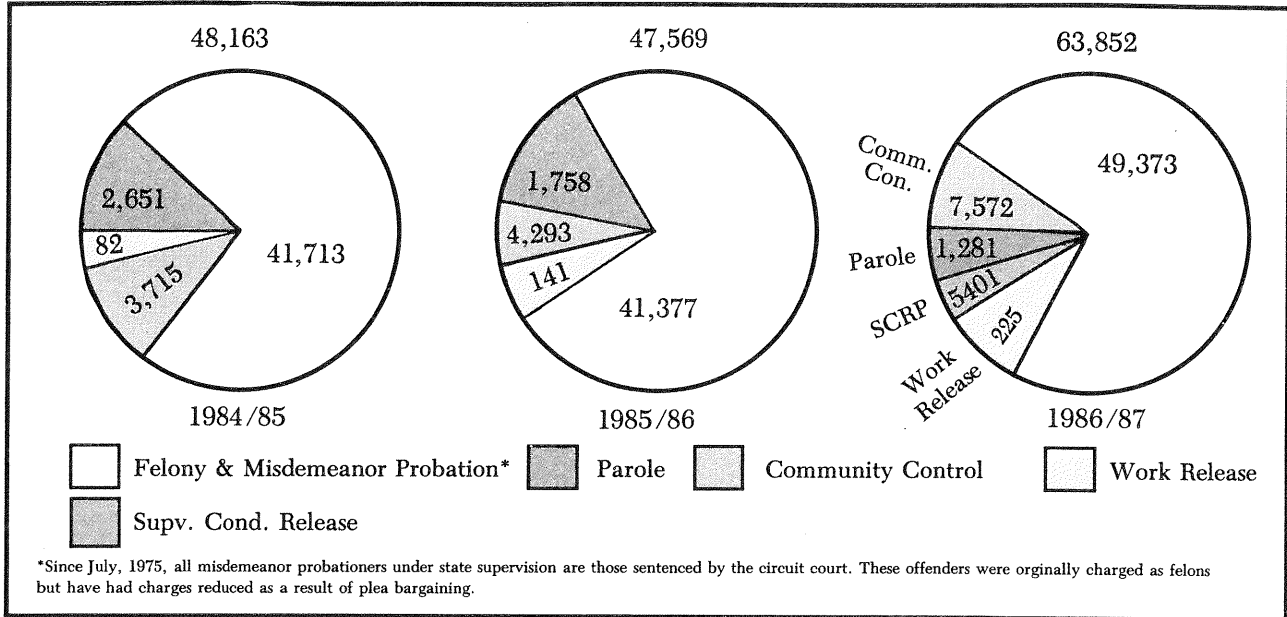

NOTE: This does not include Pre-Trial Intervention

- **SUPERVISION LOSSES FOR FISCAL YEAR 1986 INCREASED 30% OVER THE PREVIOUS YEAR**  
**SUPERVISION CASELOAD LOSSES FOR THE PAST TWO FISCAL YEARS**

### INDIVIDUAL LOSSES ARE REFLECTED BELOW:

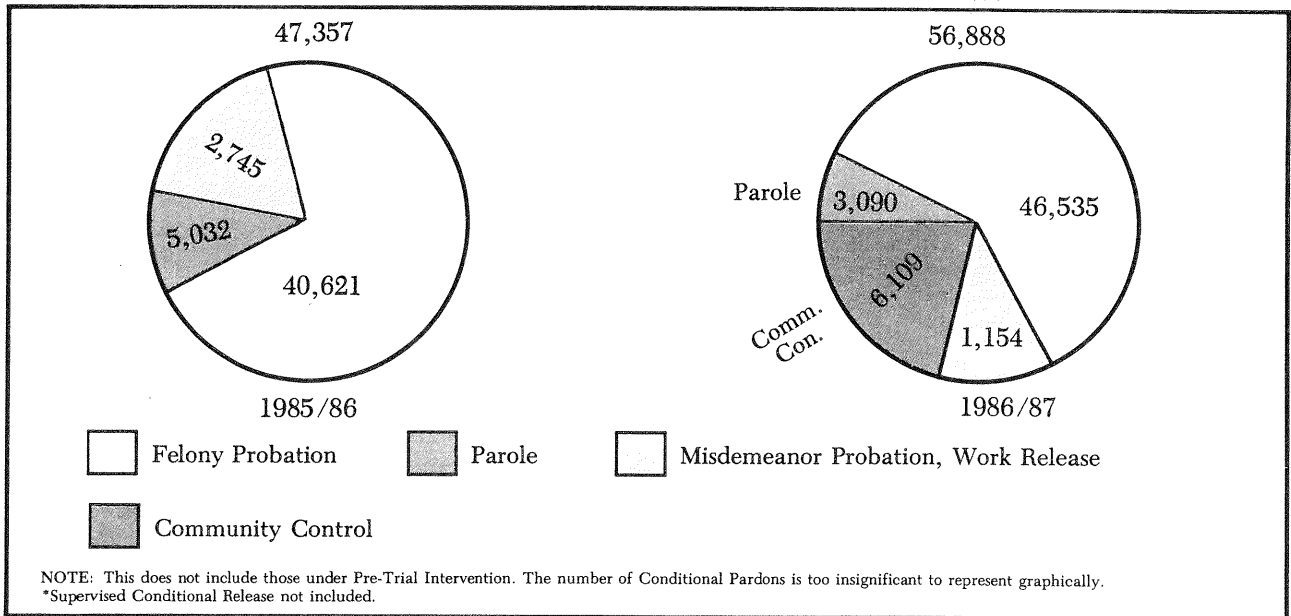

## INTERSTATE COMPACT TRANSFERS

- INTERSTATE COMPACT TRANSFERS DURING THE 1986/87 FISCAL YEAR INCREASED 8% FROM THE PREVIOUS YEAR
- FLORIDA SENT 65 PAROLEES TO OTHER STATES FOR SUPERVISION
- FLORIDA RECEIVED 579 PAROLEES FROM OTHER STATES TO SUPERVISE
- FLORIDA SENT 3,143 PROBATIONERS TO OTHER STATES FOR SUPERVISION
- FLORIDA RECEIVED 2,028 PROBATIONERS FROM OTHER STATES FOR SUPERVISION

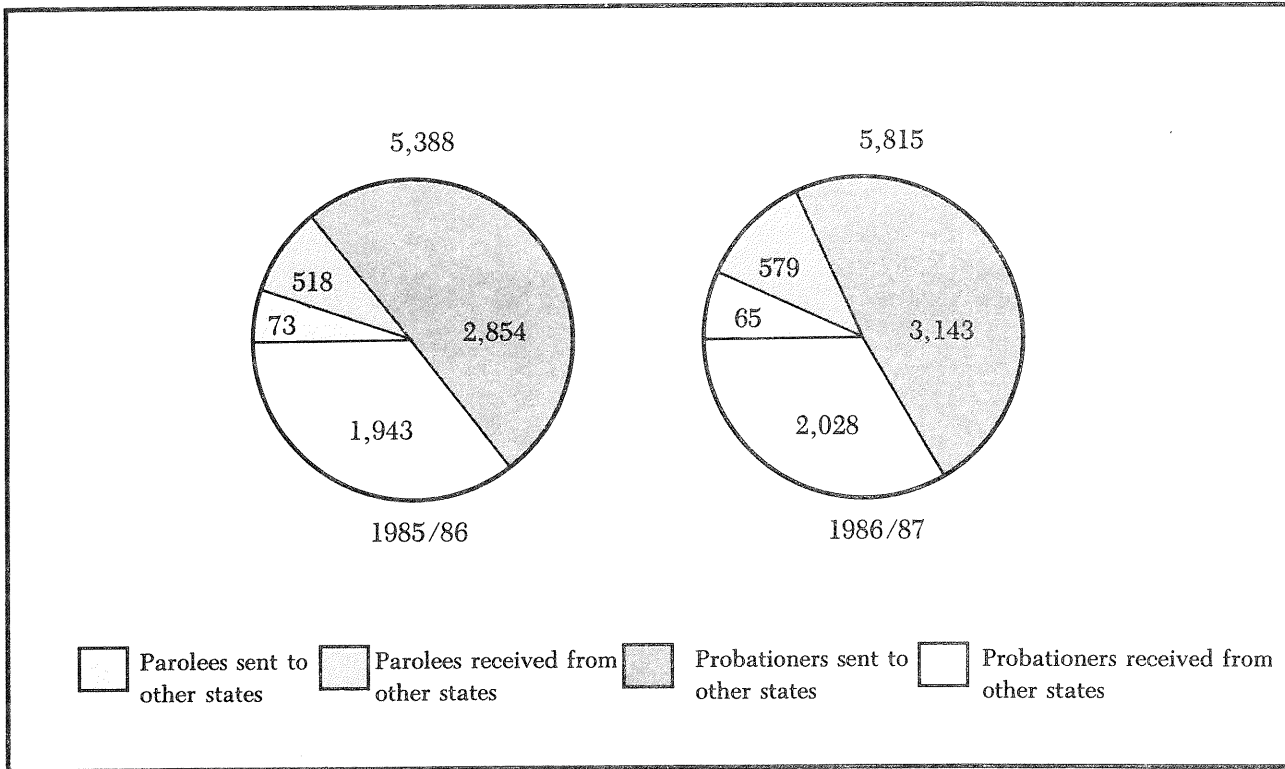

# CORRECTIONAL STATISTICS

The continued refinement of our computerized data system has permitted inclusion of information for incarcerated inmates and offenders under community supervision for two time periods.

- Inmates and probationers/parolees admitted to custody or supervision of the Department of Corrections during FY 1986-87
- Inmates and probationers/parolees in custody or supervision of the Department as of June 30, 1987

Data in this section of the Annual Report are organized into two major subsections—incarcerated offenders, and offenders under community supervision. This data follows the summary statistics for population under criminal sentence.

For each category statistics are included on the population in custody or under supervision, along with dispositional data and offender demographics. The data are organized along the following lines:

- First, data descriptive of the prison and community supervision populations are presented. Data are included on the number of offenders, their origin by county, and where housed or supervised.
- Then, dispositional data as to criminal history, primary offense, length of commitment or supervision, and class of felony is included.
- Finally, offender specific data on age, education, intelligence, length of residence, employment, and use of alcohol or narcotics are provided.

It should be noted that some data are the result of self reporting and may be subject to error and may not be totally reliable. Also a redistribution of the missing data will subject the tables to some rounding problems.

Due to limitation of space in the Annual Report, a limited amount of data is included in the report. Data from reports which previously appeared in the Biennial Report series are available upon specific request from the Bureau of Planning, Research and Statistics, 1311 Winewood Boulevard, Tallahassee, Florida 32399-2500, Telephone: (904) 488-8430, SunCom: 278-1776.

## NOTE:

The numbers representing offenders on conditional pardon have been aggregated with those on felony probation, because of the small numbers of offenders who receive conditional pardons.

Also included in the tables are those under Supervised Community Release. For the first time a section on drugs is included in the report. This was done because of the dramatic increase in drug offender commitments to the Department. Drug commitments were analyzed to determine if they were a factor in the increase. Additionally, it is believed to be important to demonstrate how serious this growth of drug commitments is to all aspects of the System.

# POPULATION UNDER CRIMINAL SENTENCE

	<u>1985-86</u>	<u>1986-87</u>
INCARCERATED INMATES UNDER CRIMINAL SENTENCE ON JULY 1	28,310	29,712
ADMISSIONS AND RETURNS		
New admissions from Court (exec. PVs)	16,200	22,199
Parole violators with new sentences	408	313
Return Parole violators serving old sentence	546	536
Escapes recaptured	795	1,063
Returns from authorized temporary absences	4,695	5,178
RELEASES AND ABSENCES		
Expiration of sentence	12,934	12,155
Sentence commuted or vacated by court and reinstated paroles	222	163
Parole	1,451	749
Execution	3	0
Deaths	56	78
Escapes	972	1,234
Out by authorized absence	5,861	5,568
POPULATION UNDER CRIMINAL SENTENCE ON JUNE 30, 1986	29,455	32,295
Drug Houses, Detention, Contracted Detention, Drug Facilities	257	457
INCARCERATED INMATES UNDER CUSTODY ON JUNE 30*	29,712	32,764
TOTAL OFFENDERS UNDER COMMUNITY SUPERVISION ON JUNE 30*	74,078	77,310
TOTAL CASELOADS UNDER PRETRIAL SUPERVISION ON JUNE 30	3,370	3,131
TOTAL UNDER SUPERVISION OF THE DEPARTMENT ON JUNE 30	107,160	113,151

NOTE: Statistics for Probationers and Parolees appear on pages 50-76

# INMATE STATISTICS

## INMATE POPULATION AS OF JUNE 30TH OF EACH YEAR (INCARCERATED OFFENDERS)

	1977	1978	1979	1980	1981	1982	1983	1984	1985	1986	1987
White Male	8,644	9,314	9,688	9,698	10,606	12,942	13,614	12,989	13,723	13,622	14,063
White Female	301	289	313	322	405	473	555	512	569	577	734
Total White	8,945	9,603	9,981	10,020	11,011	13,415	14,169	13,501	14,292	14,191	14,785
Black Male	9,454	9,677	9,499	9,182	9,706	12,063	12,776	12,275	13,179	14,026	16,014
Black Female	548	509	509	477	533	632	698	637	711	792	953
Total Black	10,550	10,186	10,008	9,659	10,239	12,695	13,497	12,912	13,890	14,818	16,967
Other Male	16	5	6	12	323	50	51	58	127	695	1,000
Other Female	0	0	0	1	2	1	0	0	1	0	0
Total Other	16	5	6	13	325	51	51	58	128	695	1,000
Population, 6/30	18,963	19,794	19,995	19,692	21,575	26,161	27,717	26,471	28,310	29,712	32,752
Others in Custody*	306	87	83	30	4	0	0	0	0	0	0
Total in Custody	19,269	19,881	20,078	19,722	21,579	26,161	27,717	26,471	28,310	29,712	32,764
Increase/Decrease Over Previous Year	+2,097	+612	+197	-356	+1,857	+4,582	+1,556	-1,246	+1,839	+1,402	+3,040

\*Includes Contract Jail Beds.

### ACTUAL INMATE POPULATION 1980-87 AND POPULATION PROJECTIONS THROUGH 1990

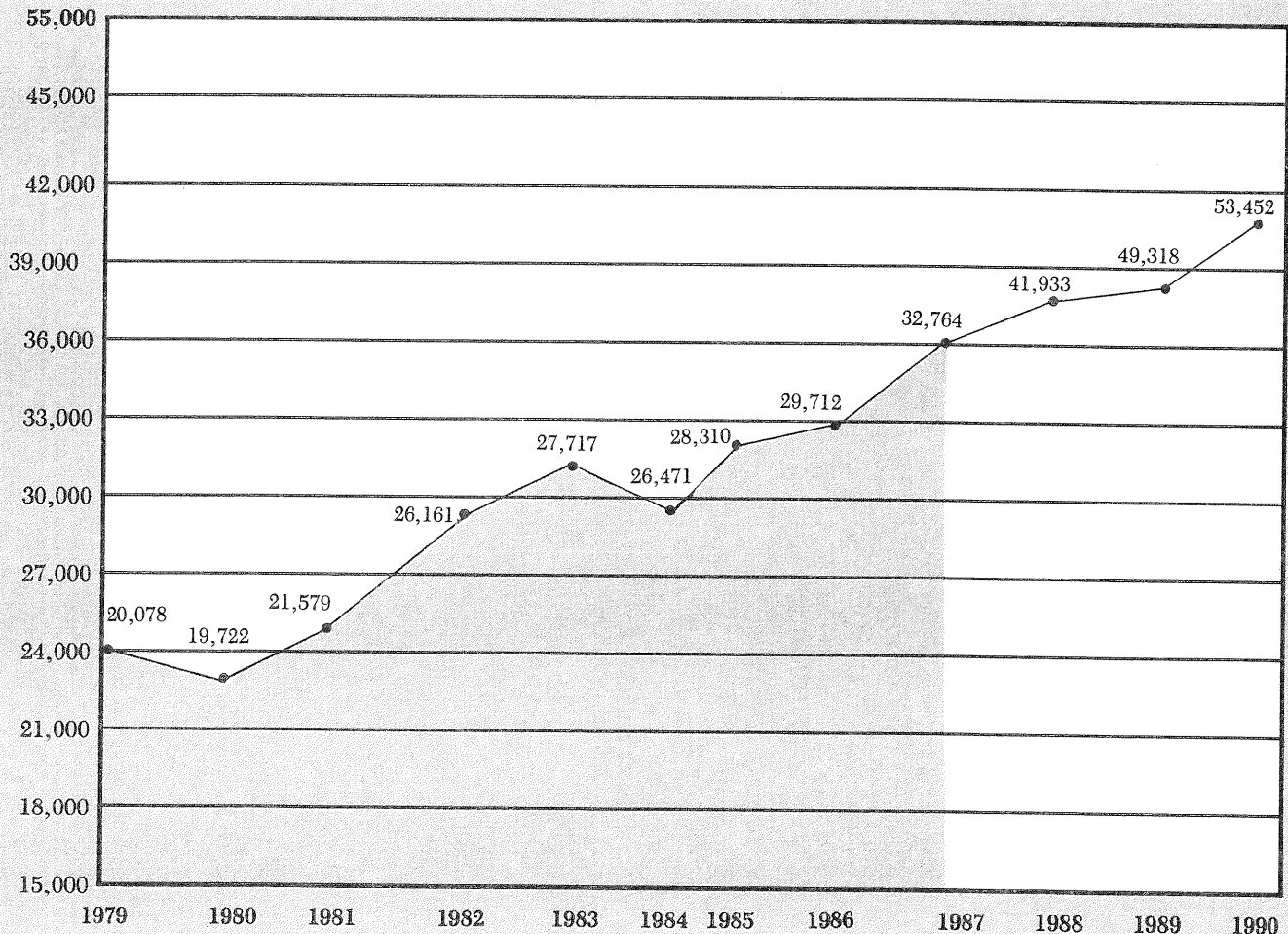

\*Projection from Criminal Justice Estimating Conference of 6/22/87  
This assumes Administrative Gain Time will not be awarded.



**FLORIDA DEPARTMENT OF CORRECTIONS  
SUMMARY STATEMENT—INMATE POPULATION—FY 86-87**

	7/86	8/86	9/86	10/86	11/86	12/86	1/87	2/87	3/87	4/87	5/87	6/87
Apalachee Correctional Institution-West	587	591	596	575	675	757	789	804	809	792	823	819
Apalachee Correctional Institution-East	822	772	805	787	828	856	838	847	913	901	933	951
Avon Park Correctional Institution	1234	1228	1230	1210	1215	1220	1205	1185	1206	1208	1208	1206
Baker Correctional Institution	981	975	794	981	992	967	964	958	968	952	957	971
Brevard Correctional Institution	831	820	822	835	828	840	872	947	941	962	967	955
Broward Correctional Institution	547	542	546	572	587	613	610	590	592	567	577	571
Cross City Correctional Institution	896	865	877	868	856	889	842	834	821	832	889	851
Dade Correctional Institution	648	632	640	695	685	704	697	691	644	681	665	674
DeSoto Correctional Institution	779	759	754	751	759	786	755	727	761	747	773	765
Florida Correctional Institution	517	557	588	540	574	603	636	633	642	664	674	672
Florida Correctional Institution-Forest Hills	173	177	197	223	226	249	245	234	228	265	281	299
Florida State Prison-O Unit	471	498	483	488	492	475	497	499	479	473	484	459
Florida State Prison-Main Unit	1162	1149	1156	1154	1144	1160	1153	1144	1125	1112	1106	1100
Glades Correctional Institution	862	858	871	893	924	1006	1108	1199	1216	1196	1204	1145
Hamilton Correctional Institution	0	0	0	0	0	0	0	0	67	86	93	110
Hendry Correctional Institution	1186	1155	1132	1128	1145	1141	1145	1177	1206	1168	1219	1204
Hillsborough Correctional Institution	355	333	293	289	266	273	276	267	253	253	221	246
Indian River Correctional Institution	212	210	197	196	199	211	216	228	218	207	179	168
Lancaster Correctional Institution	462	443	408	435	470	509	493	373	424	378	431	478
Lake Correctional Institution	559	558	562	553	549	559	567	546	559	541	547	572
Lantana Correctional Institution	219	215	212	202	192	176	170	167	160	173	184	203
Lawtey Correctional Institution	770	799	794	814	819	778	803	810	771	746	711	693
Marion Correctional Institution	895	892	875	874	871	974	998	1078	1066	1069	1070	1127
Martin Correctional Institution	940	1008	1001	1102	1104	1109	1149	1215	1314	1422	1382	1414
Mayo Correctional Institution	433	441	502	485	510	511	588	619	663	667	706	775
Mental Health Institution	86	93	95	104	106	97	102	102	104	102	101	108
Okaloosa Correctional Institution	245	279	258	296	281	293	294	277	280	288	270	281
Polk Correctional Institution	967	953	966	969	973	972	946	928	952	944	956	960
Putnam Correctional Institution	321	323	314	312	328	321	299	290	303	292	290	300
Reception & Medical Center-Hosp.	136	133	121	110	123	105	113	131	123	123	127	130
Reception & Medical-Main	1197	1156	1136	1135	1122	1132	1127	1212	1180	1157	1157	1129
Reception & Medical-Annex II	400	632	620	682	692	773	857	877	804	791	653	814
Reception & Medical-N. River	599	580	542	550	576	598	599	598	592	525	558	506
River Junction Correctional Institution	264	242	295	356	374	382	361	386	415	406	356	301
S. Florida Reception Center	346	353	569	798	873	904	881	708	576	1016	1039	1003
Sumter Correctional Institution	835	923	968	932	946	992	997	966	958	909	866	742
Tomoka Correctional Institution	1023	1045	1072	1071	1069	1082	1062	1060	1074	1060	1077	1068
Union Correctional Institution	2004	2000	2026	2039	2037	1929	1938	1900	1942	1914	1924	1934
Zephyrhills Correctional Institution	553	554	554	556	554	551	545	536	552	545	545	538
DC Road Prisons	555	562	562	557	540	589	570	553	547	544	554	561
Vocational Training Centers	377	411	457	487	471	501	532	532	487	429	475	493
Community Correctional Centers/Wac's	3112	3092	3061	3110	3028	3038	3080	3091	2937	2847	2852	2829
Florida State Mental Hospitals	148	143	145	151	149	152	164	139	134	142	142	142
Contract Drug Houses	219	231	286	283	331	341	360	378	360	386	368	344
Contracted Detention Facilities	84	72	83	107	112	116	102	112	95	87	92	111
<b>TOTALS*</b>	<b>30,012</b>	<b>30,254</b>	<b>30,654</b>	<b>31,255</b>	<b>32,598</b>	<b>32,234</b>	<b>32,545</b>	<b>32,548</b>	<b>32,461</b>	<b>32,619</b>	<b>32,686</b>	<b>32,742</b>
Transients	47	64	44	N/A	44	4	21	31	59	53	50	22
*Includes Federal Prisoners, Probationers	30,059	30,318	30,698	31,255	31,642	32,238	32,566	32,579	32,520	32,672	32,736	32,764

NUMBER OF INMATES INCARCERATED  
PER 100,000 FLORIDA POPULATION

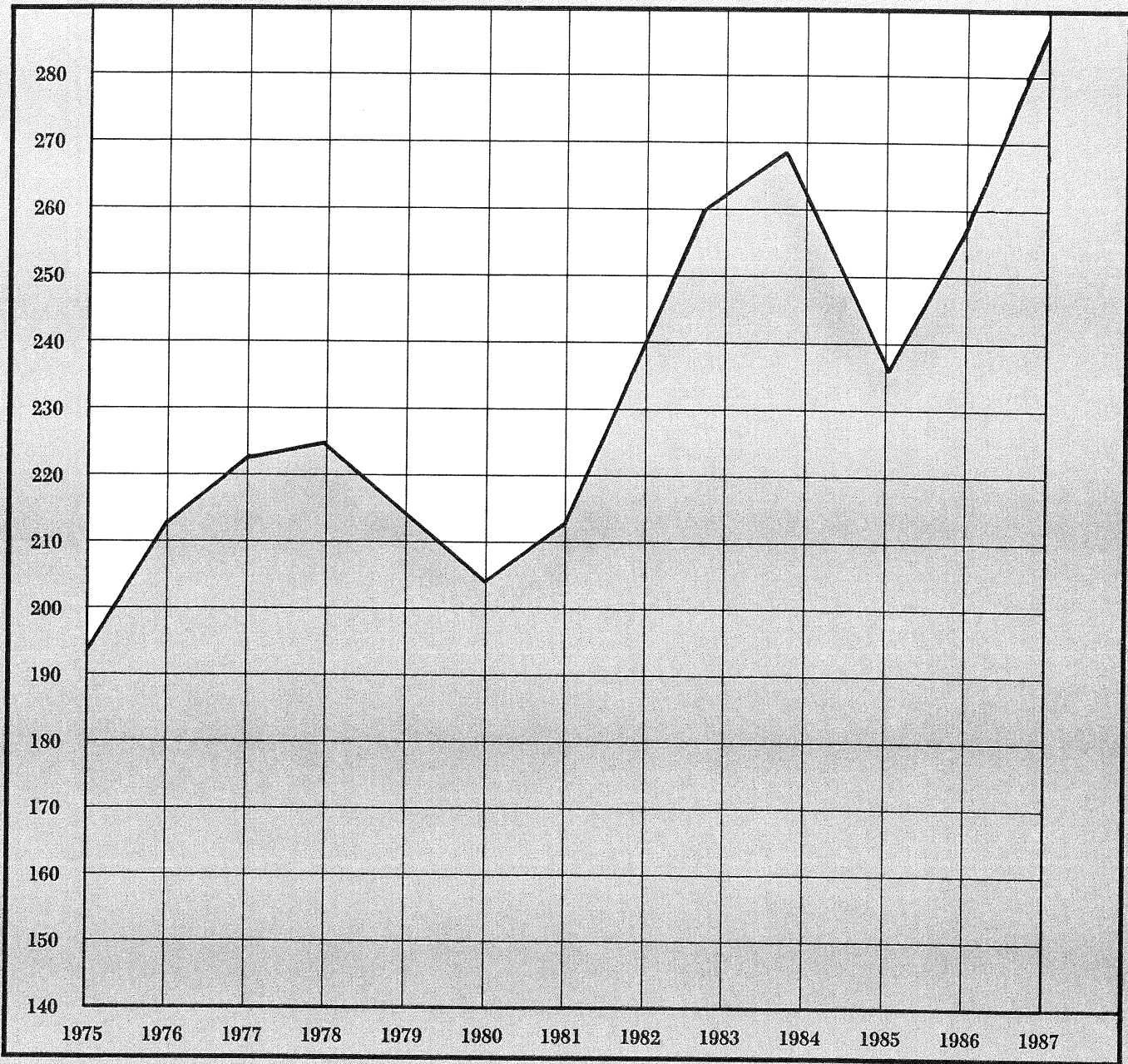



**COUNTY OF COMMITMENT  
INCARCERATED OFFENDERS  
BY RACE AND SEX**

COUNTY	YEAR	WM	WF	BM	BF	OM	OF	TOTAL	PERCENT
Alachua	1986-87*	98	7	224	23	4	0	356	1.54
	6/30/87**	169	9	354	27	6	0	565	1.73
Baker	1986-87*	20	0	6	0	0	0	26	0.11
	6/30/87**	25	0	18	0	0	0	43	0.13
Bay	1986-87*	165	10	78	5	3	0	261	1.13
	6/30/87**	241	10	114	4	1	0	369	1.13
Bradford	1986-87*	13	1	17	0	0	0	31	0.14
	6/30/87**	36	1	51	1	0	0	90	0.27
Brevard	1986-87*	194	9	130	13	6	0	352	1.52
	6/30/87**	289	11	216	14	8	0	538	1.64
Broward	1986-87*	1398	148	2092	202	138	0	3978	17.22
	6/30/87**	1844	137	2530	176	138	0	4825	14.73
Calhoun	1986-87*	3	0	5	0	0	0	8	0.04
	6/30/87**	6	1	9	0	0	0	16	0.05
Charlotte	1986-87*	20	2	12	1	0	0	36	0.15
	6/30/87**	46	2	18	1	0	0	67	0.21
Citrus	1986-87*	58	6	8	1	0	0	73	0.32
	6/30/87**	83	4	9	1	0	0	97	0.30
Clay	1986-87*	76	10	34	5	1	0	127	0.55
	6/30/87**	117	12	42	4	1	0	176	0.54
Collier	1986-87*	74	4	64	2	19	0	163	0.71
	6/30/87**	156	4	71	2	21	0	255	0.78
Columbia	1986-87*	61	4	56	4	0	0	125	0.54
	6/30/87**	99	3	91	8	0	0	201	0.61
Dade	1986-87*	761	58	1394	59	211	0	2483	10.75
	6/30/87**	1609	95	2689	92	352	0	4837	14.76
DeSoto	1986-87*	20	1	33	4	2	0	61	0.26
	6/30/87**	45	1	45	4	3	0	99	0.30
Dixie	1986-87*	6	0	4	0	0	0	10	0.04
	6/30/87**	27	0	10	1	2	0	40	0.12
Duval	1986-87*	428	38	722	48	14	0	1251	5.41
	6/30/87**	747	39	1186	52	14	0	2039	6.22
Escambia	1986-87*	213	15	245	9	3	0	485	2.10
	6/30/87**	363	17	445	14	2	0	841	2.57
Flagler	1986-87*	18	0	5	2	1	0	26	0.11
	6/30/87**	23	0	11	2	1	0	37	0.11
Franklin	1986-87*	17	1	5	0	0	0	23	0.10
	6/30/87**	30	1	8	0	0	0	39	0.12
Gadsden	1986-87*	11	1	75	2	1	0	90	0.39
	6/30/87**	21	1	128	2	1	0	153	0.47
Gilchrist	1986-87*	5	0	2	0	0	0	7	0.03
	6/30/87**	8	0	4	0	1	0	13	0.04
Glades	1986-87*	0	0	3	0	1	0	4	0.02
	6/30/87**	5	0	2	0	0	0	7	0.02
Gulf	1986-87*	10	1	3	1	0	0	15	0.07
	6/30/87**	18	1	6	1	0	0	26	0.08
Hamilton	1986-87*	10	0	13	1	0	0	24	0.11
	6/30/87**	22	0	19	2	0	0	43	0.13



**COUNTY OF COMMITMENT  
INCARCERATED OFFENDERS  
BY RACE AND SEX**

COUNTY	YEAR	WM	WF	BM	BF	OM	OF	TOTAL	PERCENT
Hardee	1986-87*	16	0	10	1	6	0	34	0.15
	6/30/87**	33	0	18	2	4	0	57	0.18
Hendry	1986-87*	21	0	19	2	5	0	48	0.21
	6/30/87**	33	1	29	2	4	0	69	0.21
Hernando	1986-87*	78	0	38	5	0	0	122	0.53
	6/30/87**	102	3	43	2	0	0	150	0.46
Highlands	1986-87*	36	2	68	7	2	0	115	0.50
	6/30/87**	64	2	106	6	2	0	179	0.55
Hillsborough	1986-87*	889	71	1236	133	179	0	2508	10.85
	6/30/87**	1245	73	1511	112	165	0	3105	9.48
Holmes	1986-87*	14	1	3	0	1	0	19	0.08
	6/30/87**	34	3	4	0	1	0	42	0.13
Indian River	1986-87*	59	2	104	8	1	0	174	0.75
	6/30/87**	67	0	124	4	1	0	195	0.60
Jackson	1986-87*	35	1	28	3	1	0	68	0.29
	6/30/87**	75	2	68	3	3	0	151	0.46
Jefferson	1986-87*	3	0	12	1	0	0	16	0.07
	6/30/87**	8	0	21	2	0	0	31	0.10
Lafayette	1986-87*	5	0	0	0	0	0	5	0.02
	6/30/87**	12	0	1	0	1	0	14	0.04
Lake	1986-87*	104	5	167	20	12	0	308	1.33
	6/30/87**	119	4	157	7	6	0	293	0.89
Lee	1986-87*	181	16	151	18	24	0	391	1.69
	6/30/87**	305	19	260	28	25	0	638	1.95
Leon	1986-87*	97	8	247	26	1	0	379	1.64
	6/30/87**	141	9	351	20	0	0	521	1.59
Levy	1986-87*	14	1	6	0	0	0	21	0.09
	6/30/87**	20	1	8	1	0	0	30	0.09
Liberty	1986-87*	1	0	2	0	0	0	3	0.01
	6/30/87**	1	0	3	0	0	0	4	0.01
Madison	1986-87*	6	0	24	3	0	0	33	0.14
	6/30/87**	19	0	37	3	2	0	61	0.19
Manatee	1986-87*	123	15	175	13	19	0	346	1.50
	6/30/87**	194	12	201	12	17	0	436	1.33
Marion	1986-87*	148	13	153	13	7	0	334	1.44
	6/30/87**	222	15	220	18	5	0	480	1.47
Martin	1986-87*	79	3	105	10	12	0	210	0.91
	6/30/87**	80	3	102	10	7	0	201	0.61
Monroe	1986-87*	180	7	47	3	21	0	258	1.12
	6/30/87**	221	8	64	2	26	0	321	0.98
Nassau	1986-87*	18	0	21	0	0	0	40	0.17
	6/30/87**	32	2	31	1	0	0	66	0.20
Okaloosa	1986-87*	117	10	39	1	2	0	170	0.73
	6/30/87**	164	7	60	1	2	0	235	0.72
Okeechobee	1986-87*	27	2	34	0	2	0	66	0.29
	6/30/87**	28	2	27	0	3	0	60	0.18
Orange	1986-87*	581	42	644	57	54	0	1378	5.97
	6/30/87**	804	44	907	68	53	0	1877	5.73

**COUNTY OF COMMITMENT  
INCARCERATED OFFENDERS  
BY RACE AND SEX**

COUNTY	YEAR	WM	WF	BM	BF	OM	OF	TOTAL	PERCENT
Osceola	1986-87*	41	2	44	2	3	0	91	0.40
	6/30/87**	79	2	64	1	4	0	150	0.46
Palm Beach	1986-87*	307	21	640	36	57	0	1062	4.60
	6/30/87**	456	12	745	36	44	0	1293	3.95
Pasco	1986-87*	224	18	28	6	2	0	278	1.21
	6/30/87**	340	15	45	2	6	0	408	1.25
Pinellas	1986-87*	815	44	716	77	22	0	1675	7.25
	6/30/87**	1126	58	946	73	21	0	2224	6.79
Polk	1986-87*	417	16	363	41	18	0	855	3.70
	6/30/87**	598	20	459	43	15	0	1136	3.47
Putnam	1986-87*	62	5	66	8	2	0	143	0.62
	6/30/87**	111	10	142	6	2	0	271	0.83
St. Johns	1986-87*	70	5	78	8	0	0	161	0.70
	6/30/87**	102	5	102	7	0	0	215	0.66
St. Lucie	1986-87*	99	13	179	17	7	0	315	1.36
	6/30/87**	103	9	220	11	6	0	349	1.07
Santa Rosa	1986-87*	43	0	5	0	2	0	50	0.22
	6/30/87**	75	1	11	0	2	0	89	0.27
Sarasota	1986-87*	130	11	110	21	7	0	280	1.21
	6/30/87**	190	12	167	18	8	0	395	1.21
Seminole	1986-87*	123	2	111	10	2	0	249	1.08
	6/30/87**	184	2	178	15	1	0	380	1.16
Sumter	1986-87*	17	1	42	1	0	0	62	0.27
	6/30/87**	27	1	32	1	1	0	62	0.19
Suwannee	1986-87*	34	2	23	1	2	0	62	0.27
	6/30/87**	54	3	38	2	2	0	100	0.30
Taylor	1986-87*	18	0	34	5	1	0	59	0.25
	6/30/87**	31	0	51	3	1	0	87	0.26
Union	1986-87*	3	0	2	0	0	0	5	0.02
	6/30/87**	33	1	36	0	0	0	70	0.22
Volusia	1986-87*	316	18	239	24	4	0	602	2.60
	6/30/87**	391	16	309	18	5	0	739	2.26
Wakulla	1986-87*	22	0	4	0	0	0	26	0.11
	6/30/87**	30	0	16	0	0	0	46	0.14
Walton	1986-87*	36	0	9	1	0	0	46	0.20
	6/30/87**	55	1	14	1	0	0	71	0.22
Washington	1986-87*	12	3	1	1	1	0	18	0.08
	6/30/87**	24	3	9	1	1	0	38	0.12
TOTALS	1986-87*	9306	679	11263	968	886	0	23102	100.00
	6/30/87**	14063	734	16014	953	1000	0	32764	100.00

\*Admissions during FY 1986-87

\*\*Status populations as of June 30, 1987

**MAJOR CONTRIBUTING COUNTIES  
(INCARCERATED OFFENDERS)  
ADMISSIONS**

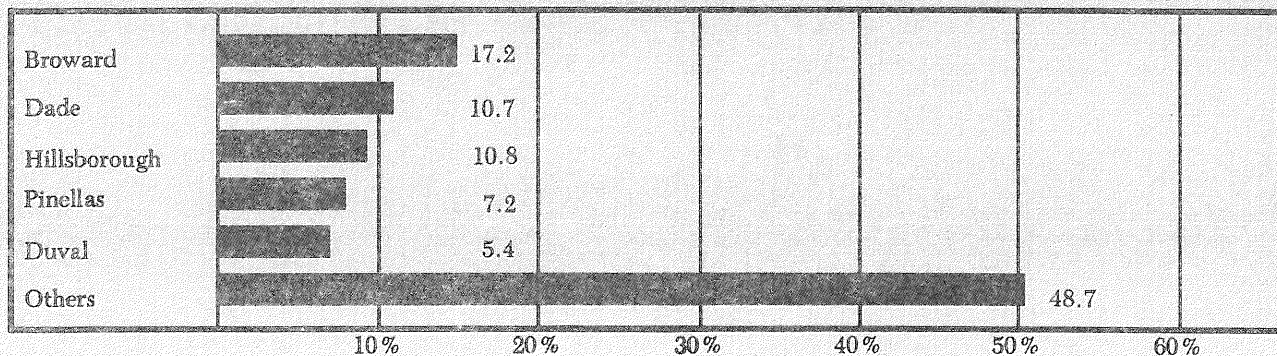



**PROFILE OF INCARCERATED OFFENDERS  
ADMISSIONS DURING FY 1986-87**

<i>Profile of the Typical White Male Offender Admitted to State Prison During the 1986-87 Fiscal Year.</i>	<i>Profile of the Typical Black Male Offender Admitted to State Prison During the 1986-87 Fiscal Year.</i>
<ul style="list-style-type: none"> <li>● Is 27 Years of Age or Younger (53.2%)</li> <li>● Is Single (Never Married) (52.8%)</li> <li>● Is a Florida Resident (88.1%)</li> <li>● Has an I.Q. of 93.7</li> <li>● Admits to Using Illegal Drugs (54.2%)</li> <li>● Claims 10.5 Years of Education</li> <li>● Has an Average Tested Grade of 8.8</li> <li>● Has no Prior Commitments to State Prison (75.8%)</li> <li>● Was Convicted of:               <ol style="list-style-type: none"> <li>1. Burglary (24.2%)</li> <li>2. Narcotics, Sale and Manufacture (11.6%)</li> </ol> </li> <li>● Has a Maximum Prison Sentence of Less Than 5 Years (69.7%)</li> <li>● Has One or More Prior Probations for a Felony (59.5%)</li> <li>● Was Employed Full-Time at Arrest (65.8%)</li> </ul>	<ul style="list-style-type: none"> <li>● Is 26 Years of Age or Younger (52.0%)</li> <li>● Is Single (Never Married) (72.4%)</li> <li>● Is a Florida Resident (96.1%)</li> <li>● Has an I.Q. of 78.7</li> <li>● Admits to Using Illegal Drugs (54.2%)</li> <li>● Claims 10.5 Years of Education</li> <li>● Has an Average Tested Grade of 6.5</li> <li>● Has no Prior Commitments to State Prison (62.3%)</li> <li>● Was Convicted of:               <ol style="list-style-type: none"> <li>1. Burglary (20.7%)</li> <li>2. Narcotics, Sale and Manufacture (15.4%)</li> </ol> </li> <li>● Has a Maximum Prison Sentence of Less Than 5 Years (73.3%)</li> <li>● Has One or More Prior Probations for a Felony (61.4%)</li> <li>● Was Employed Full-Time at Arrest (55.0%)</li> </ul>

<i>Profile of the Typical White Female Offender Admitted to State Prison During the 1986-87 Fiscal Year.</i>	<i>Profile of the Typical Black Female Offender Admitted to State Prison During the 1986-87 Fiscal Year.</i>
<ul style="list-style-type: none"> <li>● Is 28 Years of Age or Younger (52.8%)</li> <li>● Is Married (61.4%)</li> <li>● Is a Florida Resident (91.4%)</li> <li>● Has an I.Q. of 94.6</li> <li>● Admits to Using Illegal Drugs (51.5%)</li> <li>● Claims 9.6 Years of Education</li> <li>● Has an Average Tested Grade of 8.4</li> <li>● Has no Prior Commitments to State Prison (88.8%)</li> <li>● Was Convicted of:               <ol style="list-style-type: none"> <li>1. Narcotics, Sale and Manufacture (19.9%)</li> <li>2. Larceny (17.2%)</li> </ol> </li> <li>● Has a Maximum Prison Sentence of Less Than 5 Years (77.7%)</li> <li>● Has One or More Prior Probations for a Felony (61.8%)</li> <li>● Was Unemployed at Arrest (74.2%)</li> </ul>	<ul style="list-style-type: none"> <li>● Is 27 Years of Age or Younger (55.7%)</li> <li>● Is Single (Never Married) (66.7%)</li> <li>● Is a Florida Resident (97.7%)</li> <li>● Has an I.Q. of 79.0</li> <li>● Admits to Using Illegal Drugs (58.5%)</li> <li>● Claims 9.6 Years of Education</li> <li>● Has an Average Tested Grade of 6.2</li> <li>● Has no Prior Commitments to State Prison (79.1)</li> <li>● Was Convicted of:               <ol style="list-style-type: none"> <li>1. Larceny (22.0%)</li> <li>2. Narcotics, Sale and Manufacture (14.1%)</li> </ol> </li> <li>● Has a Maximum Prison Sentence of Less Than 5 Years (86.1%)</li> <li>● Has One or More Prior Probations for a Felony (70.7%)</li> <li>● Was Unemployed at Arrest (83.3%)</li> </ul>



**PRIOR COMMITMENTS TO  
THE FLORIDA DEPARTMENT OF CORRECTIONS  
(INCARCERATED OFFENDERS)  
BY RACE AND SEX**

CATEGORY	YEAR	WM	WF	BM	BF	OM	OF	TOTAL	PERCENT	CUMULATIVE PERCENT
NONE	1986-87*	7055	603	7018	765	783	0	16225	70.23	70.23
	6/30/87**	10093	644	9179	694	867	0	21476	65.55	65.55
1	1986-87*	1475	58	2534	135	80	0	4281	18.53	88.76
	6/30/87**	2387	64	3945	162	100	0	6658	20.32	85.87
2	1986-87*	488	16	1095	43	18	0	1659	7.18	95.94
	6/30/87**	957	22	1760	54	25	0	2818	8.60	94.47
3	1986-87*	182	2	390	15	5	0	593	2.57	98.51
	6/30/87**	388	3	709	24	6	0	1130	3.45	97.93
4	1986-87*	75	0	145	8	0	0	228	0.99	99.50
	6/30/87**	136	0	271	14	1	0	422	1.29	99.21
5	1986-87*	22	0	51	2	0	0	75	0.32	99.82
	6/30/87**	56	1	94	2	1	0	154	0.47	99.68
6	1986-87*	5	0	22	0	0	0	27	0.12	99.94
	6/30/87**	32	0	33	0	0	0	65	0.20	99.88
7	1986-87*	4	0	6	0	0	0	10	0.04	99.98
	6/30/87**	10	0	19	1	0	0	30	0.09	99.98
8	1986-87*	1	0	1	0	0	0	2	0.01	99.99
	6/30/87**	2	0	1	0	0	0	3	0.01	99.98
9	1986-87*	0	0	2	0	0	0	2	0.01	100.00
	6/30/87**	2	0	3	0	0	0	5	0.02	100.00
TOTAL	1986-87*	9306	679	11263	968	886	0	23102	100.00	100.00
	6/30/87**	14063	734	16014	951	1000	0	32764	100.00	100.00

\*Admissions during FY 1986-87

\*\*Status population as of June 30, 1987



**PRIMARY OFFENSE  
(INCARCERATED OFFENDERS)  
BY RACE AND SEX**

CATEGORY	YEAR	WM	WF	BM	BF	OM	OF	TOTAL	PERCENT
Homicide, Death	1986-87*	21	2	17	0	2	0	43	0.18
	6/30/87**	168	3	87	1	3	0	262	0.80
Homicide, Life	1986-87*	97	9	79	5	20	0	211	0.91
	6/30/87**	1076	59	977	40	37	0	2189	6.68
Homicide, Other	1986-87*	222	21	316	19	30	0	610	2.64
	6/30/87**	890	80	1095	88	80	0	2235	6.82
Manslaughter	1986-87*	185	31	109	28	27	0	381	1.65
	6/30/87**	379	49	281	60	34	0	804	2.46
Sexual Battery	1986-87*	407	4	274	0	22	0	707	3.06
	6/30/87**	1431	8	1110	7	44	0	2600	7.94
Assault and Battery, Public Officer	1986-87*	133	12	115	33	8	0	302	1.31
	6/30/87**	88	5	97	18	2	0	211	0.64
Aggravated Battery	1986-87*	277	10	417	59	38	0	801	3.47
	6/30/87**	325	7	510	57	33	0	933	2.85
Aggravated Assault	1986-87*	183	2	184	22	18	0	409	1.77
	6/30/87**	191	5	219	19	15	0	449	1.37
Robbery, Armed	1986-87*	471	24	1042	27	37	0	1603	6.94
	6/30/87**	1615	40	3066	58	71	0	4850	14.80
Robbery, Unarmed	1986-87*	306	12	778	25	17	0	1138	4.93
	6/30/87**	439	11	1131	32	14	0	1627	4.97
Arson	1986-87*	90	8	66	16	6	0	186	0.81
	6/30/87**	130	4	94	19	8	0	255	0.78
Assault, Other	1986-87*	3	0	8	0	1	0	12	0.05
	6/30/87**	4	0	10	0	1	0	15	0.05
Obstructing the Police	1986-87*	138	7	108	12	8	0	274	1.18
	6/30/87**	95	7	93	6	7	0	209	0.64
Kidnapping	1986-87*	105	3	73	3	4	0	187	0.81
	6/30/87**	337	10	278	5	10	0	640	1.95
Escape	1986-87*	208	13	118	4	8	0	352	1.52
	6/30/87**	383	15	207	8	11	0	624	1.90
Escape, Other	1986-87*	2	1	3	1	1	0	8	0.04
	6/30/87**	12	0	6	1	1	0	20	0.06
Burglary	1986-87*	2252	51	2332	77	132	0	4844	20.97
	6/30/87**	2488	46	2699	58	137	0	5429	16.57
Larceny	1986-87*	711	117	798	213	33	0	1871	8.10
	6/30/87**	507	74	642	165	22	0	1411	4.31
Extortion	1986-87*	9	1	8	1	1	0	20	0.09
	6/30/87**	7	0	7	1	1	0	16	0.05
Fraud	1986-87*	162	36	82	31	5	0	317	1.37
	6/30/87**	133	26	69	17	1	0	246	0.75
Bribery	1986-87*	0	0	1	2	0	0	3	0.01
	6/30/87**	1	0	0	1	0	0	2	0.01
Narcotics, Sale and Manufacture	1986-87*	1078	135	1731	137	317	0	3398	14.71
	6/30/87**	1347	144	1324	110	370	0	3295	10.06
Narcotics, Possession	1986-87*	432	88	1191	108	57	0	1875	8.12
	6/30/87**	248	57	734	73	34	0	1146	3.50
Weapons Offense	1986-87*	234	2	387	15	29	0	667	2.89
	6/30/87**	197	2	317	8	14	0	538	1.64
Stolen Property Receive/Conceal	1986-87*	339	16	304	20	4	0	684	2.96
	6/30/87**	306	14	299	12	4	0	635	1.94



**PRIMARY OFFENSE  
(INCARCERATED OFFENDERS)  
BY RACE AND SEX**

CATEGORY	YEAR	WM	WF	BM	BF	OM	OF	TOTAL	PERCENT
Burglary Tools	1986-87*	6	1	9	0	1	0	17	0.07
	6/30/87**	4	1	7	0	1	0	13	0.04
Racketeering	1986-87*	3	1	0	0	0	0	4	0.02
	6/30/87**	7	1	1	1	0	0	10	0.03
Forgery	1986-87*	235	46	234	74	9	0	597	2.59
	6/30/87**	1	0	0	0	0	0	1	0.00
Auto Theft	1986-87*	470	6	308	3	23	0	811	3.51
	6/30/87**	160	38	180	60	4	0	442	1.35
Property Crimes	1986-87*	21	0	7	0	0	0	28	0.12
	6/30/87**	306	3	239	2	12	0	562	1.72
Sexual Offenses (Excl. Sexual Batt.)	1986-87*	354	3	103	1	15	0	477	2.06
	6/30/87**	14	0	2	0	0	0	16	0.05
Perjury	1986-87*	16	0	11	2	0	0	29	0.13
	6/30/87**	639	8	161	1	20	0	829	2.53
Traffic Offenses	1986-87*	52	3	10	1	1	0	67	0.29
	6/30/87**	13	0	11	2	0	0	26	0.08
Public Order Crimes	1986-87*	42	2	17	1	6	0	68	0.29
	6/30/87**	38	2	7	1	1	0	49	0.15
Obscenity	1986-87*	2	0	0	0	1	0	3	0.01
	6/30/87**	37	3	15	0	4	0	59	0.18
Family Offenses	1986-87*	28	9	16	24	1	0	79	0.34
	6/30/87**	1	0	0	0	0	0	1	0.00
Disrupting Public Peace	1986-87*	4	1	3	0	0	0	8	0.04
	6/30/87**	35	8	19	19	3	0	84	0.26
Gambling, Bookmaking	1986-87*	1	0	1	0	0	0	2	0.01
	6/30/87**	1	1	3	0	0	0	5	0.02
Commercial Sex Offenses	1986-87*	5	1	1	0	0	0	7	0.03
	6/30/87**	6	1	1	0	0	0	8	0.02
TOTAL	1986-87*	9306	679	11263	968	886	0	23102	100.00
	6/30/87**	14063	734	16014	953	1000	0	32764	100.00

\*Admissions during FY 1986-87

\*\*Status population as of June 30, 1987

**MAJOR OFFENSES BY PERCENT OF TOTAL  
FOR THE ADMISSIONS POPULATION  
AS OF JUNE 30, 1987**

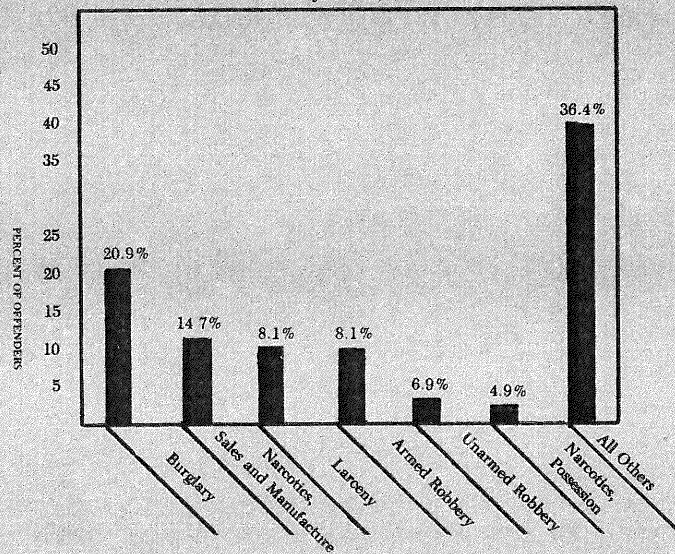



**LENGTH OF COMMITMENT  
(INCARCERATED OFFENDERS)  
BY RACE AND SEX**

CATEGORY	YEAR	WM	WF	BM	BF	OM	OF	TOTAL	PERCENT	CUMULATIVE PERCENT
1 Year	1986-87*	56	5	78	13	4	0	156	0.68	0.68
	6/30/87**	15	2	17	4	1	0	39	0.12	0.12
2 Years	1986-87*	3355	299	4759	524	290	0	9226	39.93	40.61
	6/30/87**	1352	140	2059	244	97	0	3893	11.88	12.00
3 Years	1986-87*	2165	169	2338	226	184	0	5082	21.99	62.60
	6/30/87**	1775	143	2109	211	173	0	4412	13.47	25.47
4 Years	1986-87*	914	55	1069	70	93	0	2201	9.53	72.13
	6/30/87**	1173	65	1460	94	131	0	2923	8.92	34.39
5 Years	1986-87*	886	63	869	65	101	0	1984	8.59	80.72
	6/30/87**	1456	93	1495	111	156	0	3311	10.11	44.50
6 Years	1986-87*	319	16	392	13	34	0	775	3.35	84.07
	6/30/87**	645	23	701	32	58	0	1459	4.45	48.95
7 Years	1986-87*	290	13	266	28	23	0	621	2.69	86.76
	6/30/87**	669	29	635	47	50	0	1431	4.37	53.32
8 Years	1986-87*	102	4	104	0	15	0	225	0.97	87.73
	6/30/87**	266	13	284	6	33	0	602	1.84	55.16
9 Years	1986-87*	115	2	141	1	14	0	272	1.18	88.91
	6/30/87**	312	7	337	8	27	0	692	2.11	57.27
10 Years	1986-87*	181	4	201	9	6	0	401	1.74	90.65
	6/30/87**	772	18	765	34	34	0	1623	4.95	62.22
11 to 12 Years	1986-87*	141	8	187	5	16	0	357	1.55	92.20
	6/30/87**	395	19	508	19	29	0	970	2.96	65.18
13 to 15 Years	1986-87*	230	16	250	8	50	0	553	2.39	94.59
	6/30/87**	1204	56	1195	43	92	0	2590	7.90	73.09
16 to 20 Years	1986-87*	165	7	178	9	13	0	372	1.61	96.20
	6/30/87**	720	24	818	24	35	0	1621	4.95	78.04
21 to 30 Years	1986-87*	123	4	164	1	13	0	305	1.32	97.52
	6/30/87**	828	20	990	19	24	0	1881	5.74	83.78
31 to 40 Years	1986-87*	39	1	38	0	2	0	80	0.35	97.86
	6/30/87**	197	4	242	3	5	0	451	1.38	85.16
41 to 50 Years	1986-87*	14	0	10	0	1	0	25	0.11	97.97
	6/30/87**	124	1	141	3	2	0	271	0.83	85.98
Over 50 Years	1986-87*	21	1	34	0	2	0	59	0.25	98.23
	6/30/87**	356	9	528	6	4	0	903	2.76	88.74
Life	1986-87*	171	1	168	5	22	0	367	1.59	99.82
	6/30/87**	1635	63	1630	42	44	0	3415	10.42	99.16
Death	1986-87*	21	2	17	0	2	0	43	0.18	100.00
	6/30/87**	168	3	100	1	3	0	275	0.84	100.00
TOTAL	1986-87*	9306	671	11263	978	886	0	23104	100.00	
	6/30/87**	14063	734	16014	953	1000	0	32764	100.00	
AVERAGE	1986-87*	4.1	3.4	4.0	2.7	4.5	0.0	4.1***		
	6/30/87**	9.4	6.4	9.1	5.4	7.0	0.0	8.9		
MEDIAN	1986-87*	2.5	2.5	2.5	2.0	3.0	0.0	2.5		
	6/30/87**	5.5	4.0	5.0	3.0	5.0	0.0	5.0		
MODE	1986-87*	2.0	2.0	2.0	2.0	2.0	0.0	2.0		
	6/30/87**	3.0	3.0	3.0	2.0	3.0	0.0	3.0		

\*Admissions during FY 1986-87

\*\*Status population as of June 30, 1987

\*\*\*Excludes inmates with life or death sentences as well as those sentenced to a term greater than 50 years



**CLASS OF FELONY  
(INCARCERATED OFFENDERS)  
BY RACE AND SEX**

CATEGORY	YEAR	WM	WF	BM	BF	OM	OF	TOTAL	PERCENT
Capital	1986-87*	353	16	306	4	42	0	720	3.12
	6/30/87**	1638	64	1284	40	67	0	3093	9.44
Life Felony	1986-87*	81	1	107	0	3	0	192	0.83
	6/30/87**	378	4	427	1	15	0	825	2.52
First Degree	1986-87*	1895	171	2364	126	367	0	4923	21.31
	6/30/87**	4956	286	6143	259	566	0	12209	37.26
Second Degree	1986-87*	3440	149	4477	282	255	0	8602	37.23
	6/30/87**	4513	148	5329	283	220	0	10493	32.03
Third Degree	1986-87*	3538	342	4009	557	219	0	8665	37.51
	6/30/87**	2578	231	2831	370	132	0	6143	18.75
TOTALS	1986-87*	9306	679	11263	968	886	0	23102	100.00
	6/30/87**	14063	734	16014	953	1000	0	32764	100.00

\*Admissions during FY 1986-87

\*\*Status population as of June 30, 1987



**AGE AS OF ADMISSION/CURRENT AGE  
(INCARCERATED OFFENDERS)  
BY RACE AND SEX**

CATEGORY	YEAR	WM	WF	BM	BF	OM	OF	TOTAL	PERCENT	CUMULATIVE PERCENT
16 and below	1986-87*	48	2	111	3	4	0	168	0.73	0.73
	6/30/87**	128	6	299	10	8	0	451	1.38	1.38
17	1986-87*	124	2	211	8	14	0	359	1.55	2.28
	6/30/87**	249	5	450	15	11	0	730	2.23	3.60
18	1986-87*	305	9	341	10	20	0	684	2.96	5.24
	6/30/87**	479	17	722	19	22	0	1259	3.85	7.45
19	1986-87*	437	24	539	31	24	0	1055	4.57	9.81
	6/30/87**	657	28	901	32	26	0	1645	5.02	12.47
20	1986-87*	472	27	619	33	23	0	1174	5.08	14.89
	6/30/87**	678	25	922	33	32	0	1689	5.16	17.63
21	1986-87*	545	37	687	47	27	0	1343	5.81	20.70
	6/30/87**	749	31	1018	62	36	0	1897	5.79	23.42
22	1986-87*	558	26	674	51	44	0	1353	5.85	26.55
	6/30/87**	770	21	974	42	45	0	1852	5.65	29.07
23	1986-87*	532	44	673	71	39	0	1359	5.88	32.44
	6/30/87**	783	42	965	68	45	0	1903	5.81	34.88
24	1986-87*	500	40	671	68	53	0	1332	5.76	38.20
	6/30/87**	707	41	938	54	63	0	1803	5.50	40.38
25	1986-87*	485	40	696	77	49	0	1347	5.83	44.03
	6/30/87**	730	45	904	61	51	0	1792	5.47	45.85
26 to 30	1986-87*	2055	166	2844	282	212	0	5559	24.06	68.09
	6/30/87**	2921	171	3659	266	223	0	7240	22.10	67.95
31 to 35	1986-87*	1376	120	1752	187	160	0	3595	15.56	83.65
	6/30/87**	2035	117	2254	166	178	0	4749	14.49	82.44
36 to 40	1986-87*	793	62	799	58	96	0	1808	7.83	91.47
	6/30/87**	1290	72	1037	61	111	0	2572	7.85	90.29
41 to 45	1986-87*	457	46	317	25	56	0	900	3.90	95.37
	6/30/87**	803	50	468	30	62	0	1413	4.31	94.61
46 to 50	1986-87*	282	19	151	8	29	0	489	2.11	97.48
	6/30/87**	475	29	249	17	37	0	807	2.46	97.07
51 to 55	1986-87*	153	9	95	6	21	0	284	1.23	98.71
	6/30/87**	279	19	127	9	26	0	460	1.40	98.47
56 to 60	1986-87*	96	4	46	1	11	0	158	0.68	99.39
	6/30/87**	172	8	71	4	18	0	274	0.84	99.31
61 to 65	1986-87*	65	4	19	2	3	0	93	0.40	99.80
	6/30/87**	100	4	34	1	4	0	143	0.44	99.75
66 to 70	1986-87*	19	1	10	1	1	0	32	0.14	99.94
	6/30/87**	41	1	16	1	1	0	60	0.18	99.93
Over 70	1986-87*	8	0	6	0	1	0	15	0.06	100.00
	6/30/87**	17	0	6	0	0	0	23	0.07	100.00
TOTAL	1986-87*	9306	681	11263	968	886	0.0	23104	100.00	
	6/30/87**	14063	734	16014	953	1000	0.0	32764	100.00	
AVERAGE	1986-87*	29.6	30.3	28.0	28.4	31.1	0.0	28.9		
	6/30/87**	32.5	32.5	29.9	29.8	32.4	0.0	31.2		
MEDIAN	1986-87*	27.3	28.2	26.6	27.2	29.3	0.0	27.1		
	6/30/87**	30.3	30.1	28.5	28.3	30.5	0.0	29.3		
MODE	1986-87*	26-30	26-30	26-30	26-30	26-30	0.0	26-30		
	6/30/87**	26-30	26-30	26-30	26-30	26-30	0.0	26-30		

\*Admissions during FY 1986-87

\*\*Status population as of June 30, 1987



**EDUCATION CLAIMED  
(INCARCERATED OFFENDERS)  
BY RACE AND SEX**

CATEGORY	YEAR	WM	WF	BM	BF	OM	OF	TOTAL	PERCENT	CUMULATIVE PERCENT
1st Grade	1986-87*	277	51	251	43	57	0	679	2.94	2.94
	6/30/87**	175	16	206	18	51	0	466	1.42	1.42
2nd Grade	1986-87*	16	1	17	1	12	0	48	0.21	3.15
	6/30/87**	49	2	32	1	14	0	99	0.30	1.72
3rd Grade	1986-87*	33	2	35	3	19	0	92	0.40	3.54
	6/30/87**	94	2	84	5	23	0	209	0.64	2.36
4th Grade	1986-87*	28	4	37	2	22	0	94	0.41	3.95
	6/30/87**	80	4	95	4	27	0	210	0.64	3.00
5th Grade	1986-87*	53	7	74	6	30	0	170	0.74	4.69
	6/30/87**	120	6	132	8	37	0	303	0.93	3.93
6th Grade	1986-87*	174	12	118	14	60	0	378	1.64	6.33
	6/30/87**	344	18	282	15	84	0	744	2.27	6.20
7th Grade	1986-87*	300	31	223	41	58	0	652	2.82	9.15
	6/30/87**	559	37	422	38	70	0	1126	3.44	9.64
8th Grade	1986-87*	766	64	550	107	88	0	1575	6.82	15.97
	6/30/87**	1260	88	1035	112	104	0	2600	7.93	17.57
9th Grade	1986-87*	1103	97	1249	161	125	0	2734	11.83	27.80
	6/30/87**	1627	111	2104	184	138	0	4164	12.71	30.28
10th Grade	1986-87*	1232	94	2164	208	88	0	3786	16.39	44.19
	6/30/87**	1650	106	3103	208	93	0	5160	15.75	46.03
11th Grade	1986-87*	944	60	2622	144	63	0	3832	16.59	60.78
	6/30/87**	1188	74	3306	138	61	0	4767	14.55	60.58
12th Grade	1986-87*	3173	227	3164	208	175	0	6948	30.08	90.85
	6/30/87**	4987	239	4162	195	193	0	9775	29.83	90.42
1st Year College	1986-87*	403	7	297	14	32	0	753	3.26	94.11
	6/30/87**	619	4	444	11	36	0	1114	3.40	93.82
2nd Year College	1986-87*	474	12	283	8	24	0	802	3.47	97.58
	6/30/87**	738	10	393	9	33	0	1183	3.61	97.43
3rd Year College	1986-87*	117	3	96	3	6	0	226	0.98	98.56
	6/30/87**	200	5	113	2	6	0	326	0.99	98.42
4th Year College	1986-87*	163	6	71	1	17	0	258	1.12	99.68
	6/30/87**	271	8	86	1	21	0	387	1.18	99.60
1st Year Graduate School	1986-87*	18	0	3	0	3	0	24	0.11	99.78
	6/30/87**	31	0	8	0	5	0	44	0.13	99.74
2nd Year Graduate School	1986-87*	22	0	6	1	2	0	32	0.14	99.92
	6/30/87**	42	2	5	1	1	0	51	0.16	99.89
3rd Year Graduate School	1986-87*	3	0	2	1	2	0	8	0.04	99.96
	6/30/87**	12	0	1	1	1	0	15	0.05	99.94
4th Year Graduate School	1986-87*	8	0	1	0	1	0	10	0.04	100.00
	6/30/87**	17	1	0	0	1	0	19	0.06	100.00
TOTAL	1986-87*	9306	679	11263	968	886	0	23102	100.00	
	6/30/87**	14063	734	16014	953	1000	0	32764	100.00	
AVERAGE	1986-87*	10.5	9.6	10.5	9.6	8.9	0.0	10.4		
	6/30/87**	10.6	10.0	10.3	9.8	8.9	0.0	10.4		
MEDIAN	1986-87*	11.0	10.0	11.0	10.0	9.0	0.0	11.0		
	6/30/87**	11.0	10.0	11.0	10.0	9.0	0.0	11.0		
MODE	1986-87*	12.0	12.0	12.0	10.0	12.0	0.0	12.0		
	6/30/87**	12.0	12.0	12.0	10.0	12.0	0.0	12.0		

\*Admissions during FY 1986-87

\*\*Status population as of June 30, 1987



**INTELLIGENCE TEST SCORE  
(INCARCERATED OFFENDERS)  
BY RACE AND SEX**

CATEGORY	YEAR	WM	WF	BM	BF	OM	OF	TOTAL	PERCENT	CUMULATIVE PERCENT
Under 70	1986-87*	509	39	3179	267	226	0	4220	18.27	18.27
	6/30/87**	655	46	3744	254	192	0	4891	14.93	14.93
70 — 79	1986-87*	1008	68	2952	231	180	0	4439	19.21	37.48
	6/30/87**	1341	69	3918	245	209	0	5782	17.65	32.58
80 — 89	1986-87*	2206	138	2848	259	221	0	5671	24.55	62.03
	6/30/87**	3026	144	4144	243	260	0	7818	23.86	56.45
90 — 99	1986-87*	2247	152	1374	141	125	0	4040	17.49	79.52
	6/30/87**	3311	160	2364	142	166	0	6142	18.75	75.19
100 — 109	1986-87*	1927	176	664	60	98	0	2926	12.66	92.18
	6/30/87**	3115	191	1310	61	124	0	4800	14.65	89.84
110 — 119	1986-87*	981	86	188	8	30	0	1293	5.60	97.78
	6/30/87**	1894	94	427	6	43	0	2465	7.52	97.36
120 — 129	1986-87*	357	20	36	1	5	0	419	1.81	99.59
	6/30/87**	625	30	80	0	5	0	740	2.26	99.62
130 — 139	1986-87*	66	0	2	0	0	0	68	0.29	99.89
	6/30/87**	83	0	0	0	0	0	83	0.25	99.88
140 — 149	1986-87*	0	0	0	0	0	0	0	0.00	99.89
	6/30/87**	2	0	0	0	0	0	2	0.00	99.88
150 and Over	1986-87*	5	0	19	2	0	0	26	0.11	100.00
	6/30/87**	10	0	27	1	1	0	39	0.12	100.00
TOTAL	1986-87*	9306	679	11263	968	886	0	23102	100.00	100.00
	6/30/87**	14063	734	16014	953	1000	0	32764	100.00	100.00
AVERAGE	1986-87*	93.7	94.6	78.7	79.0	81.1	0.0	85.9		
	6/30/87**	95.5	95.0	80.9	79.0	83.3	0.0	87.9		
MEDIAN	1986-87*	93.0	96.0	78.0	78.0	81.0	0.0	88.0		
	6/30/87**	95.5	96.0	80.0	78.0	83.0	0.0	87.0		
MODE	1986-87*	90-99	100-109	70	70	70	0.0	80-89		
	6/30/87**	90-99	100-109	80-89	70	80-89	0.0	80-89		

\*Admissions during FY 1986-87

\*\*Status population as of June 30, 1987

**LENGTH OF RESIDENCE IN FLORIDA  
(INCARCERATED OFFENDERS)  
BY RACE AND SEX**

CATEGORY	YEAR	WM	WF	BM	BF	OM	OF	TOTAL	PERCENT	CUMULATIVE PERCENT
Less than 30 days	1986-87*	236	36	114	26	21	0	433	1.87	1.87
	6/30/87**	570	38	313	24	26	0	971	2.96	2.96
1 — 6 Months	1986-87*	294	19	81	8	27	0	429	1.86	3.73
	6/30/87**	467	23	220	7	30	0	747	2.28	5.24
6 Months — 2 Years	1986-87*	825	50	289	14	90	0	1267	5.48	9.21
	6/30/87**	1348	67	499	25	97	0	2035	6.21	11.45
2 Years — 6 Years	1986-87*	1334	112	572	42	264	0	2324	10.06	19.28
	6/30/87**	2293	119	907	45	342	0	3706	11.31	22.76
6 Years — 10 Years	1986-87*	1195	73	529	56	235	0	2089	9.04	28.32
	6/30/87**	1661	83	781	57	222	0	2803	8.56	31.32
Over 10 Years but Not Life	1986-87*	3120	227	3101	270	188	0	6906	29.89	58.21
	6/30/87**	4661	228	4579	257	225	0	9950	30.37	61.68
Life	1986-87*	2302	162	6577	552	61	0	9655	41.79	100.00
	6/30/87**	3064	176	8714	538	59	0	12552	38.32	100.00
TOTAL	1986-87*	9306	679	11263	968	886	0	23102	100.00	
	6/30/87**	14063	734	16014	935	1000	0	32764	100.00	

\*Admissions during FY 1986-87

\*\*Status population as of June 30, 1987



**EMPLOYMENT STATUS AT ARREST  
(INCARCERATED OFFENDERS)  
BY RACE AND SEX**

CATEGORY	YEAR	WM	WF	BM	BF	OM	OF	TOTAL	PERCENT
Unemployed — Disabled	1986-87*	226	6	205	0	14	0	451	1.95
	6/30/87**	338	6	250	1	19	0	614	1.88
Unemployed	1986-87*	2198	504	3444	806	191	0	7143	30.92
	6/30/87**	3482	490	5001	743	215	0	9930	30.31
Full-Time Employed	1986-87*	6121	129	6199	89	622	0	13160	56.96
	6/30/87**	8285	183	8087	128	676	0	17359	52.98
Part-Time Employed	1986-87*	476	29	1044	55	44	0	1649	7.14
	6/30/87**	599	36	1280	58	44	0	2016	6.16
Underemployed	1986-87*	2	1	10	0	2	0	15	0.07
	6/30/87**	3	1	7	0	1	0	13	0.04
Student	1986-87*	84	1	196	8	4	0	293	1.27
	6/30/87**	120	3	365	14	8	0	510	1.56
Temporarily Employed	1986-87*	57	8	51	5	3	0	124	0.54
	6/30/87**	75	6	61	6	2	0	151	0.46
Incarcerated	1986-87*	142	1	114	4	5	0	266	1.15
	6/30/87**	1160	8	963	4	35	0	2176	6.62
TOTALS	1986-87*	9306	679	11263	968	886	0	23102	100.00
	6/30/87**	14063	734	16014	953	1000	0	32764	100.00

\*Admissions during FY 1986-87

\*\*Status population as of June 30, 1987

**GROSS MONTHLY INCOME AT ARREST  
(INCARCERATED OFFENDERS)  
BY RACE AND SEX**

CATEGORY	YEAR	WM	WF	BM	BF	OM	OF	TOTAL	PERCENT	CUMULATIVE PERCENT
000 — 100	1986-87*	3013	532	4293	831	246	0	8915	38.59	38.59
	6/30/87**	5727	531	7269	778	306	0	14611	44.60	44.60
101 — 200	1986-87*	55	1	84	7	4	0	151	0.65	39.24
	6/30/87**	107	2	146	8	3	0	266	0.81	45.41
201 — 300	1986-87*	63	4	128	13	3	0	211	0.91	40.16
	6/30/87**	107	5	178	13	5	0	308	0.94	46.35
301 — 400	1986-87*	210	13	336	15	19	0	593	2.57	42.73
	6/30/87**	303	16	500	21	25	0	865	2.64	48.99
401 — 500	1986-87*	286	13	552	21	36	0	909	3.93	46.66
	6/30/87**	454	20	773	23	38	0	1308	3.99	52.98
501 — 600	1986-87*	548	21	965	32	86	0	1652	7.15	53.81
	6/30/87**	735	29	1314	43	92	0	2214	6.76	59.74
601 — 700	1986-87*	320	4	662	6	44	0	1036	4.48	58.29
	6/30/87**	486	9	835	11	46	0	1387	4.23	63.98
701 — 800	1986-87*	1109	28	1391	22	150	0	2700	11.69	69.98
	6/30/87**	1455	34	1645	23	149	0	3306	10.09	74.07
801 — 900	1986-87*	317	3	418	4	21	0	763	3.30	73.28
	6/30/87**	411	8	483	8	22	0	932	2.84	76.91
901 — 1000	1986-87*	916	19	837	4	107	0	1884	8.15	81.44
	6/30/87**	1135	24	991	6	105	0	2261	6.90	83.81
1001 — 1500	1986-87*	1330	20	1078	10	105	0	2543	11.01	92.45
	6/30/87**	1612	31	1230	12	125	0	3010	9.19	93.00
1501 — 2000	1986-87*	655	14	381	1	44	0	1095	4.74	97.19
	6/30/87**	885	14	416	2	50	0	1367	4.17	97.17
Over 2000	1986-87*	484	7	136	2	21	0	650	2.81	100.00
	6/30/87**	648	10	234	4	32	0	928	2.83	100.00
TOTALS	1986-87*	9306	679	11263	968	886	0	23102	100.00	100.00
	6/30/87**	14063	734	16014	953	1000	0	32764	100.00	100.00

\*Admissions during FY 1986-87

\*\*Status population as of June 30, 1987

**USE OF ALCOHOL AND/OR NARCOTICS  
(INCARCERATED OFFENDERS)  
BY RACE AND SEX**

CATEGORY	YEAR	WM	WF	BM	BF	OM	OF	TOTAL	PERCENT
Neither	1986-87*	1173	215	2291	296	236	0	4210	18.29
	6/30/87**	2166	249	3552	285	252	0	6512	19.88
Light Alcohol-LA	1986-87*	1555	29	2131	43	264	0	4023	17.48
	6/30/87**	2691	49	3236	75	319	0	6371	19.44
Heavy Alcohol-HA	1986-87*	1397	55	638	30	86	0	2206	9.59
	6/30/87**	2048	67	1048	45	86	0	3294	10.05
Light Narcotics-LN	1986-87*	317	23	724	55	34	0	1152	5.01
	6/30/87**	439	30	1056	55	34	0	1615	4.93
Heavy Narcotics-HN	1986-87*	515	287	1011	440	43	0	2296	9.98
	6/30/87**	604	236	1103	351	46	0	2340	7.14
LA and LN	1986-87*	1497	8	2005	15	64	0	3588	15.59
	6/30/87**	1892	15	2749	32	79	0	4768	14.55
LA and HN	1986-87*	1082	34	1618	59	13	0	2806	12.19
	6/30/87**	1394	40	1902	67	118	0	3521	10.75
HN and LN	1986-87*	516	3	204	2	13	0	839	3.65
	6/30/87**	966	11	375	7	14	0	1373	4.19
HA and HN	1986-87*	1154	25	641	29	45	0	1994	8.23
	6/30/87**	1853	36	991	36	53	0	2969	9.06
TOTAL	1986-87*	9306	679	11263	968	798	0	23014	100.00
	6/30/87**	14083	734	16014	953	1000	0	32764	100.00

\*Admissions during FY 1986-87

\*\*Status population as of June 30, 1987

**ADMITTED NARCOTICS USE REPORTED  
BY INMATES COMMITTED TO THE  
DEPARTMENT OF CORRECTIONS**

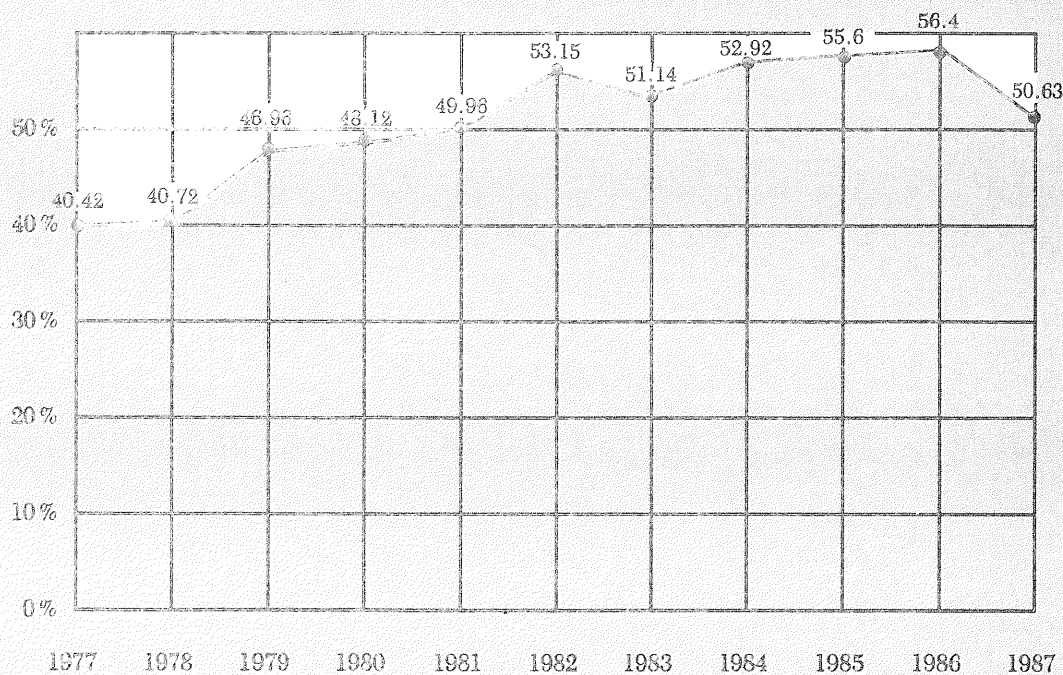



# DRUG OFFENDERS

## SOME TRENDS IN PRISON ADMISSIONS

During the 1985-86 Fiscal Year, drug offenders accounted for 16.2% of all prison admissions. For Fiscal Year 1986-87, that figure rose to 22.6%. The rate of growth in drug admissions was thus higher than the overall growth in admissions, 89% to 35%

Cocaine offenders made up the vast bulk of all drug offenders. Admissions for identifiable cocaine offenses rose from 772 in FY 1985-86 to 3863 in FY 1986-87, an increase of more than 400%. The trend in month to month cocaine admissions was generally upward throughout the 86-87 year.

Marijuana admissions numbered 433 for the fiscal year. This number, though small compared to cocaine admissions, represents a 189% increase in the number of marijuana admissions over Fiscal Year 1985-86. As with cocaine admissions, marijuana admissions generally increased from month to month throughout the 1986-87 Fiscal Year.

In contrast to cocaine and marijuana admissions, admissions for heroin and hallucinogen offenses were few in number and declining. From Fiscal Year 1985-86 to Fiscal Year 1986-87, heroin admissions declined by more than 53%; hallucinogen admissions, by more than 57%. In both cases, the downward trend generally persisted in the month to month admissions throughout FY 1986-87.

Clearly the drug problem as it has impacted prison population is associated with cocaine offenses.

### ADMISSIONS OF DRUG OFFENDERS BY MONTH

Month/Year	Hallucinogen Offender	Heroin Offender	Cocaine Offender	Marijuana Offender
July 1986	34	80	96	16
August	26	77	109	15
September	23	48	196	15
October	22	31	299	22
November	21	20	257	21
December	--	12	380	41
January 1987	1	10	358	49
February	4	8	347	56
March	3	7	496	43
April	4	8	444	54
May	5	7	448	44
June	5	10	433	57
<b>Total</b>	<b>148</b>	<b>318</b>	<b>3863</b>	<b>433</b>

**MONTHLY ADMISSIONS OF COCAINE OFFENDERS FOR FISCAL YEAR 1986-87**

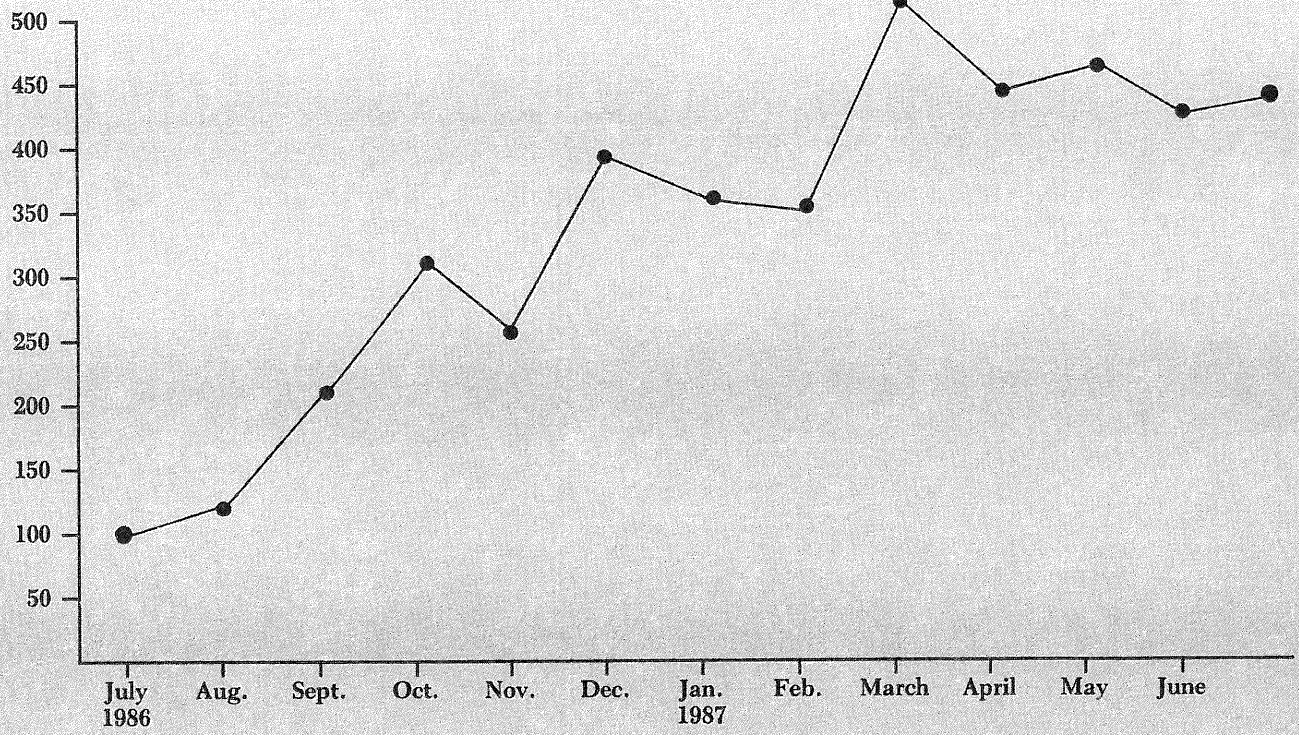

**MONTHLY ADMISSIONS FOR MARIJUANA OFFENDERS FOR FISCAL YEAR 1986-87**

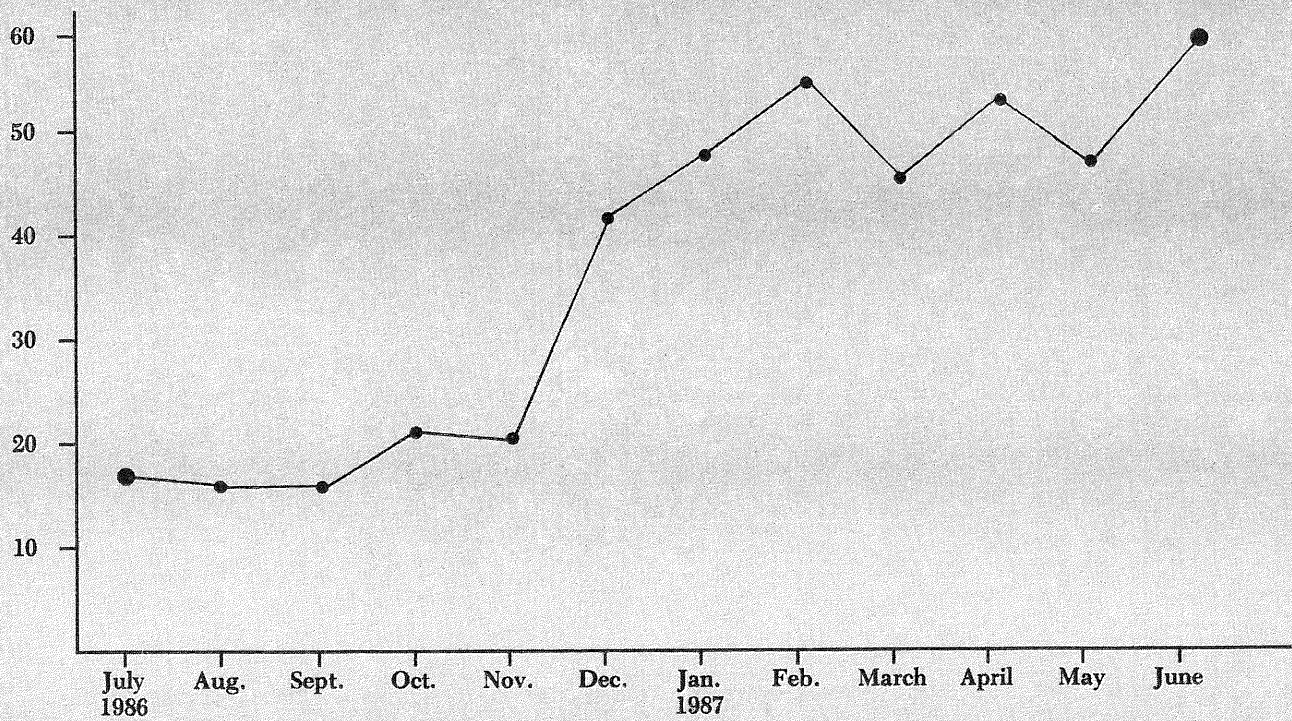



**MONTHLY ADMISSIONS OF HALLUCINOGEN OFFENDERS FOR FISCAL YEAR 1986-87**

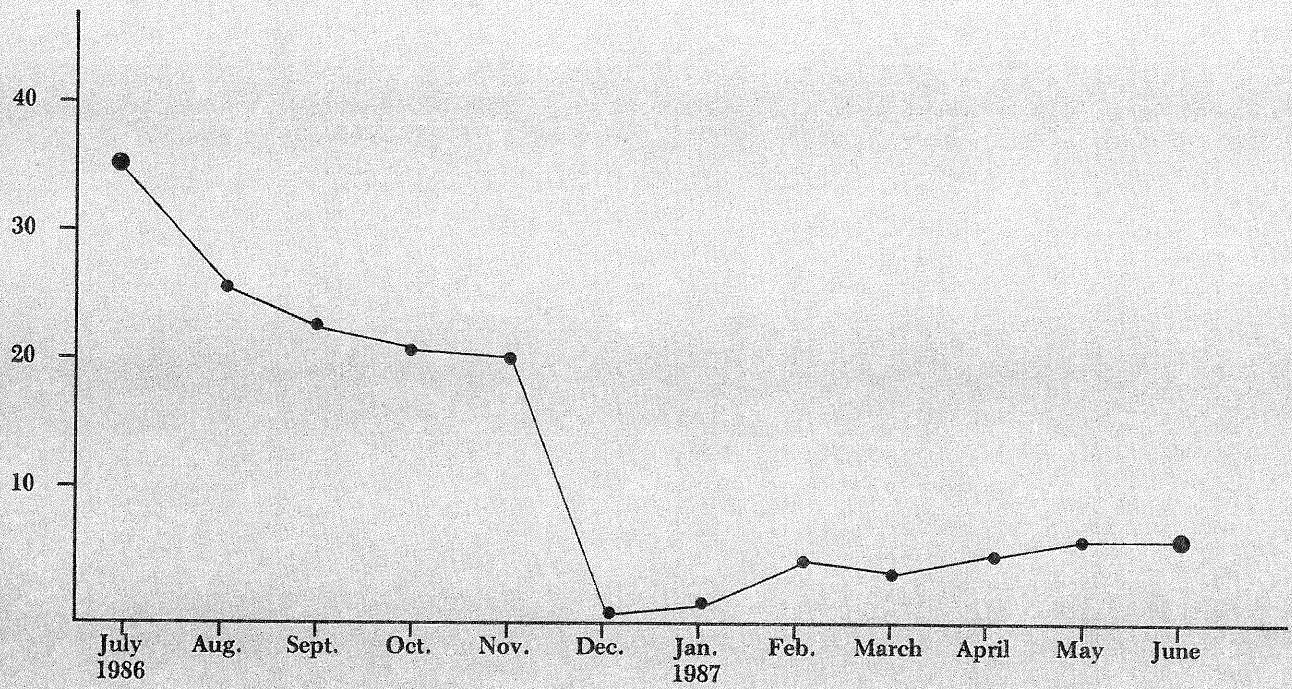

**MONTHLY ADMISSIONS FOR HEROIN OFFENDERS FOR FISCAL YEAR 1986-87**

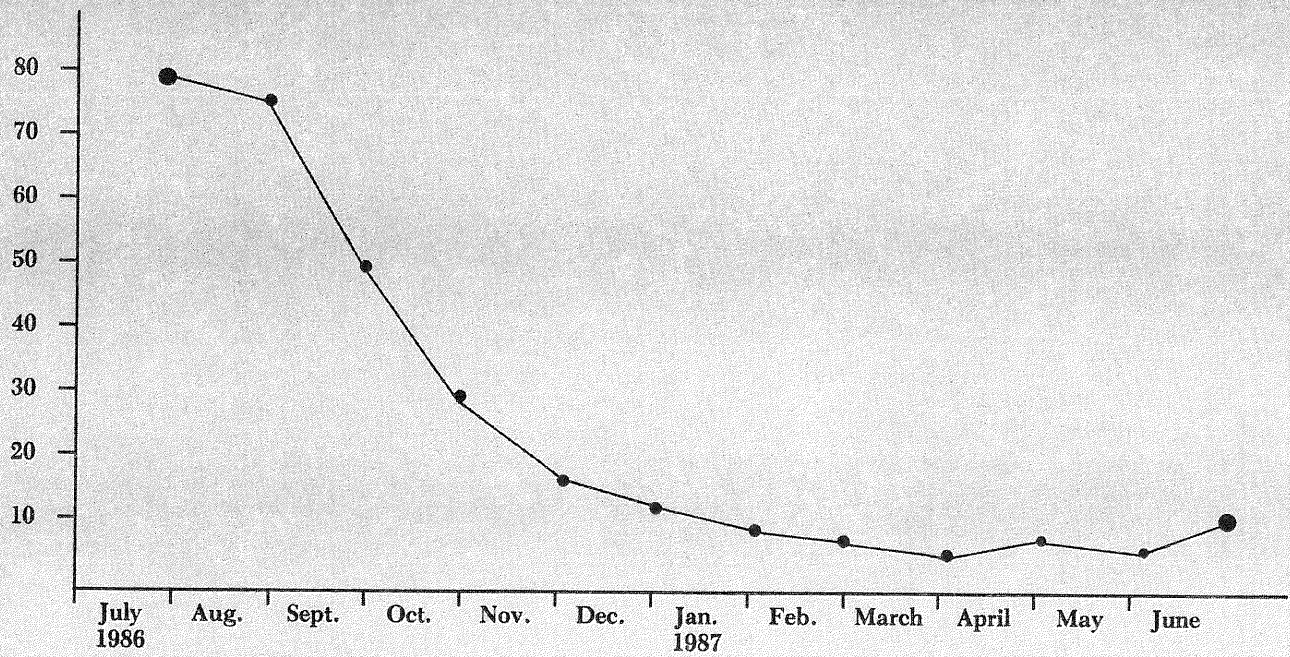

# PROBATION AND PAROLE STATISTICS

The following pages contain statistics concerning probationers and parolees under the supervision of the Department of Corrections. The probation and parole caseload continues to increase. The Department continues its emphasis upon diversionary programs and these programs, hopefully, will reduce the number of institutional beds necessary in the future. Consequently, an even greater probation and parole caseload is anticipated in the years to come.

In the following tables, misdemeanor probation reflects cases originally filed in circuit court as felonies that were reduced to misdemeanors and subsequently placed on probation.

## POPULATION UNDER COMMUNITY SUPERVISION

	<u>1985-86</u>	<u>1986-87</u>
POPULATION UNDER PAROLE AND PROBATION SUPERVISION ON JULY 1	73,866	77,448
Intakes <sup>a</sup>	47,569	63,852
Terminations <sup>b</sup>	47,357	60,620
POPULATION UNDER PAROLE AND PROBATION SUPERVISION ON JUNE 30	74,078	77,310
POPULATION UNDER PRETRIAL SUPERVISION ON JULY 1	3,449	3,370
Intakes	5,210	5,436
Terminations	5,289	5,675
POPULATION UNDER PRETRIAL SUPERVISION ON JUNE 30	3,370	3,131
TOTAL POPULATION UNDER SUPERVISION	77,448	80,441

<sup>a</sup>Includes all sources of intake (courts, prison, out-of-state, etc.)

<sup>b</sup>Includes all types of terminations (normal, expiration, death, etc.) including parole and probation revocations



**ACTUAL PAROLE AND PROBATION CASELOAD UNDER SUPERVISION 1980-1987 AND CASELOAD PROJECTIONS THROUGH 1989\***

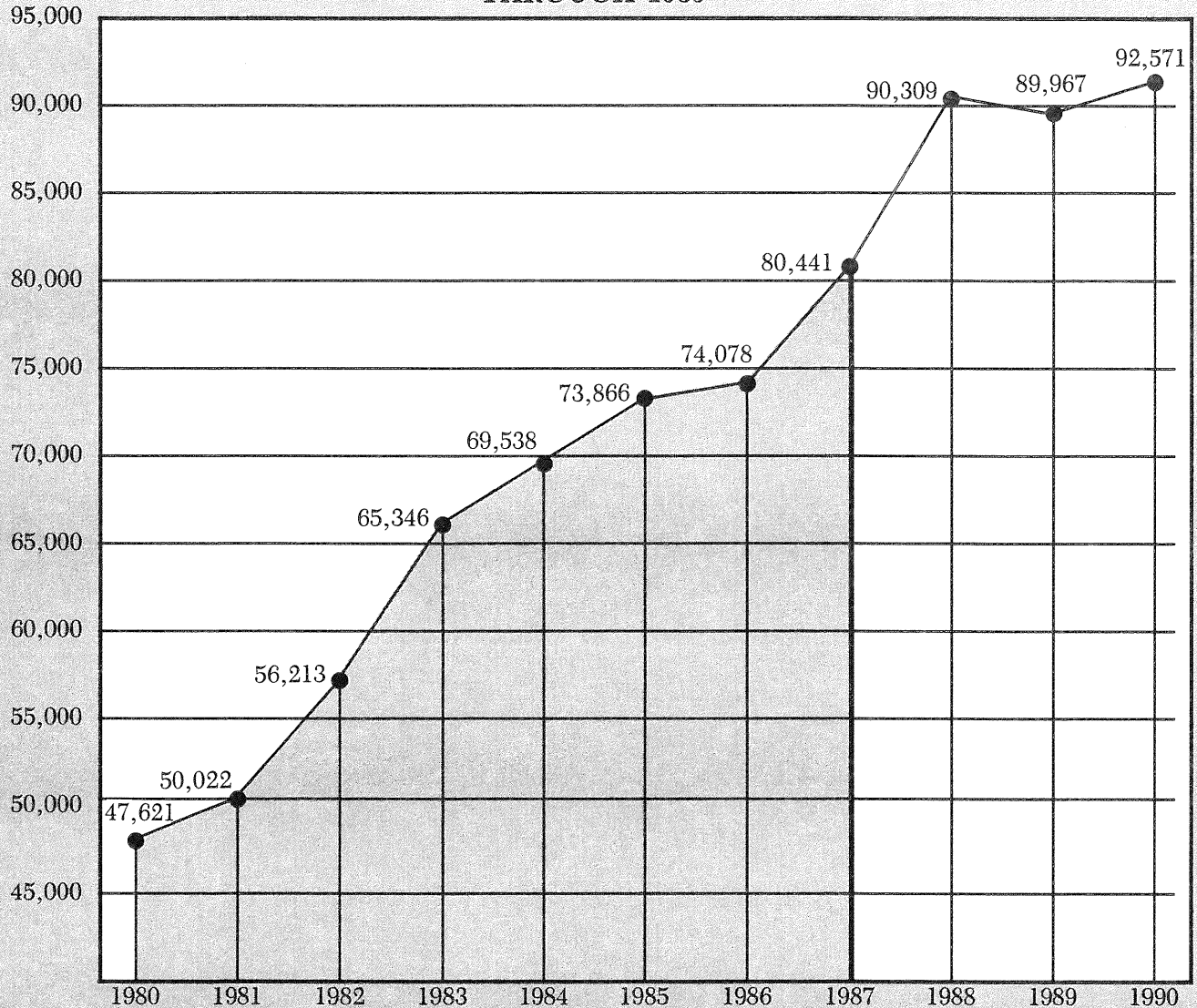

\*Projections from Criminal Justice Estimating Conference 4/87

\*\*This does not include those under Pre-Trial Supervision.

**CASELOAD BY TYPE OF SUPERVISION  
(PROBATIONERS/PAROLEES)  
BY RACE AND SEX**

CATEGORY	YEAR	WM	WF	BM	BF	OM	OF	TOTAL	PERCENT
Felony Probation	1986-87*	25253	5174	13847	3629	252	15	48170	69.52
	6/30/87**	35725	7705	15892	5941	453	41	65758	81.75
Misdemeanor Probation	1986-87*	667	106	320	104	2	2	1203	1.74
	6/30/87**	552	94	264	88	3	1	1003	1.25
Parole	1986-87*	791	52	397	33	8	0	1281	1.85
	6/30/87**	1729	99	1140	107	15	0	3090	3.84
Community Control	1986-87*	3612	532	2842	537	46	3	7572	10.93
	6/30/87**	3662	576	2028	471	36	4	6777	8.42
Work Release	1986-87*	150	28	34	12	1	0	225	0.32
	6/30/87**	20	2	5	2	0	0	29	0.04
Pre-Trial Intervention	1986-87*	2686	1171	993	513	53	20	5436	7.85
	6/30/87**	1537	730	465	358	29	13	3131	3.89
SCRIP	1986-87*	2483	135	2516	183	82	2	5401	7.79
	6/30/87**	284	19	322	15	13	0	653	0.81
TOTALS	1986-87*	35642	7199	20950	5011	444	42	69288	100.00
	6/30/87**	43508	9225	20116	6983	550	59	80441	100.00

\*Admissions during FY 1986-87

\*\*Status population as of June 30, 1987

**CASE ORIGIN  
(PROBATIONERS / PAROLEES)  
BY RACE AND SEX**

CATEGORY	YEAR	WM	WF	BM	BF	OM	OF	TOTAL	PERCENT	CUMULATIVE PERCENT
Other State	1986-87*	1241	251	730	175	15	1	2413	3.48	3.48
	6/30/87**	2643	387	467	91	33	1	3622	4.50	4.50
Florida	1986-87*	34401	6948	20220	4836	429	41	66875	96.52	100.00
	6/30/87**	40865	8839	19649	6891	517	58	76819	95.50	100.00
TOTALS	1986-87*	35642	7199	20950	5011	444	42	69288	100.00	
	6/30/87**	43508	9226	20116	6982	550	59	80441	100.00	

\*Admissions during FY 1986-87

\*\*Status population as of June 30, 1987

**CASE OF ORIGIN  
(PROBATIONERS / PAROLEES)  
BY CATEGORY OF SUPERVISION**

CATEGORY	YEAR	FELONY PROBATION	MISDEMEANOR PROBATION	PAROLE	COMMUNITY CONTROL	WORK RELEASE	PRE-TRIAL INTERVENTION	SCRIP	TOTAL	PERCENT
Other State	1986-87*	1868	47	485	8	4	1	0	2413	3.48
	6/30/87**	2892	52	662	23	2	1	0	3632	4.52
Florida	1986-87*	46302	1156	796	7564	221	5435	5401	66875	96.52
	6/30/87**	62866	951	2428	6754	27	3130	653	76809	95.48
TOTALS	1986-87*	48170	1203	1281	7572	225	5436	5401	69288	100.00
	6/30/87**	65758	1003	3090	6777	29	3131	653	80441	100.00

\*Admissions during FY 1986-87

\*\*Status population as of June 30, 1987



**COUNTY OF SUPERVISION**  
**(PROBATIONERS/PAROLEES)**  
**BY RACE AND SEX**

COUNTY	YEAR	WM	WF	BM	BF	OM	OF	TOTAL	PERCENT
Out of State	1986-87*	0	0	0	0	0	0	0	0.00
	6/30/87**	7	0	0	1	0	0	8	0.01
Alachua	1986-87*	517	97	483	139	2	1	1240	1.79
	6/30/87**	559	83	524	190	2	1	1359	1.69
Baker	1986-87*	24	1	8	2	1	0	36	0.05
	6/30/87**	27	2	8	3	0	0	40	0.05
Bay	1986-87*	702	125	205	45	6	0	1083	1.56
	6/30/87**	655	159	183	69	5	0	1071	1.33
Bradford	1986-87*	60	16	23	9	0	0	108	0.16
	6/30/87**	78	21	25	14	0	0	138	0.17
Brevard	1986-87*	1172	179	495	118	6	1	1971	2.84
	6/30/87**	1382	234	420	157	9	0	2202	2.74
Broward	1986-87*	4903	932	3489	631	95	7	10057	14.51
	6/30/87**	5398	1069	2811	831	108	8	10226	12.71
Calhoun	1986-87*	19	2	2	1	0	0	24	0.03
	6/30/87**	23	3	6	4	0	0	36	0.04
Charlotte	1986-87*	142	24	24	4	0	0	194	0.28
	6/30/87**	194	59	23	6	0	0	282	0.35
Citrus	1986-87*	222	30	24	4	2	1	283	0.41
	6/30/87**	272	34	19	4	1	1	331	0.41
Clay	1986-87*	269	50	67	14	3	0	403	0.58
	6/30/87**	348	84	67	30	1	2	532	0.66
Collier	1986-87*	292	59	63	9	10	1	434	0.63
	6/30/87**	373	99	66	20	5	0	563	0.70
Columbia	1986-87*	195	33	102	17	0	1	348	0.50
	6/30/87**	223	39	117	27	0	1	407	0.51
Dade	1986-87*	3311	595	3183	579	143	7	7819	11.28
	6/30/87**	3754	616	3048	612	252	25	8307	10.33
DeSoto	1986-87*	88	7	70	33	0	0	198	0.29
	6/30/87**	114	16	57	28	0	0	215	0.27
Dixie	1986-87*	35	9	9	0	0	0	53	0.08
	6/30/87**	62	11	18	2	0	0	93	0.12
Duval	1986-87*	1537	423	1222	403	12	2	3600	5.20
	6/30/87**	1293	369	948	391	12	1	3014	3.75
Escambia	1986-87*	1160	244	682	217	5	1	2309	3.33
	6/30/87**	1272	327	756	352	2	1	2710	3.37
Flagler	1986-87*	138	11	24	7	0	0	180	0.26
	6/30/87**	122	16	27	22	0	0	187	0.23
Franklin	1986-87*	34	6	17	3	1	0	61	0.09
	6/30/87**	32	11	15	5	1	0	64	0.08
Gadsden	1986-87*	49	8	254	58	1	0	370	0.53
	6/30/87**	88	16	362	139	3	0	608	0.76
Gilchrist	1986-87*	26	4	1	0	0	0	31	0.04
	6/30/87**	29	5	2	0	0	0	36	0.04
Glades	1986-87*	20	2	8	0	1	0	31	0.04
	6/30/87**	23	3	6	0	1	0	33	0.04
Gulf	1986-87*	28	7	17	9	0	0	61	0.09
	6/30/87**	35	6	26	13	0	0	80	0.10



**COUNTY OF SUPERVISION**  
**(PROBATIONERS/PAROLEES)**  
**BY RACE AND SEX**

COUNTY	YEAR	WM	WF	BM	BF	OM	OF	TOTAL	PERCENT
Hamilton	1986-87*	36	5	37	18	0	0	96	0.14
	6/30/87**	48	7	43	25	0	0	123	0.15
Hardee	1986-87*	86	13	24	3	1	0	127	0.18
	6/30/87**	118	27	20	4	1	0	170	0.21
Hendry	1986-87*	65	9	63	9	8	0	154	0.22
	6/30/87**	83	15	49	10	5	0	162	0.20
Hernando	1986-87*	229	45	42	12	0	0	328	0.47
	6/30/87**	241	54	34	14	0	0	343	0.43
Highlands	1986-87*	144	24	91	19	0	0	278	0.40
	6/30/87**	180	33	88	34	0	0	335	0.42
Hillsborough	1986-87*	3382	741	2341	590	90	8	7152	10.32
	6/30/87**	4154	910	1921	693	82	7	7767	9.66
Holmes	1986-87*	45	7	2	0	0	0	54	0.08
	6/30/87**	68	11	1	0	0	0	80	0.10
Indian River	1986-87*	227	41	144	25	1	0	438	0.63
	6/30/87**	265	61	130	32	1	0	489	0.61
Jackson	1986-87*	121	15	52	10	2	0	200	0.29
	6/30/87**	132	24	60	22	0	0	238	0.30
Jefferson	1986-87*	8	0	23	5	0	0	36	0.05
	6/30/87**	16	1	38	9	0	0	64	0.08
Lafayette	1986-87*	13	3	1	0	0	0	17	0.02
	6/30/87**	26	7	1	0	0	0	34	0.04
Lake	1986-87*	390	69	204	58	1	0	722	1.04
	6/30/87**	480	95	231	80	1	0	887	1.10
Lee	1986-87*	505	87	203	58	1	0	854	1.23
	6/30/87**	869	199	252	116	1	0	1437	1.79
Leon	1986-87*	506	102	591	211	0	3	1413	2.04
	6/30/87**	542	127	553	252	0	2	1476	1.83
Levy	1986-87*	53	11	20	2	0	0	86	0.12
	6/30/87**	57	12	22	3	1	0	95	0.12
Liberty	1986-87*	4	0	2	0	0	0	6	0.01
	6/30/87**	10	0	4	1	0	0	15	0.02
Madison	1986-87*	25	7	68	11	0	0	111	0.16
	6/30/87**	45	9	81	21	1	0	157	0.20
Manatee	1986-87*	604	111	344	91	2	0	1152	1.66
	6/30/87**	608	135	240	90	0	0	1073	1.33
Marion	1986-87*	699	152	329	84	0	2	1266	1.83
	6/30/87**	898	203	325	114	1	0	1541	1.92
Martin	1986-87*	238	62	170	34	3	0	507	0.73
	6/30/87**	367	85	171	45	1	0	669	0.83
Monroe	1986-87*	511	63	79	17	2	0	672	0.97
	6/30/87**	592	76	86	16	4	0	774	0.96
Nassau	1986-87*	86	16	26	12	0	0	140	0.20
	6/30/87**	105	16	28	11	0	0	160	0.20
Okaloosa	1986-87*	409	119	72	28	1	0	629	0.91
	6/30/87**	519	152	83	58	2	0	815	1.01



**COUNTY OF SUPERVISION**  
(PROBATIONERS/PAROLEES)  
BY RACE and SEX

COUNTY	YEAR	WM	WF	BM	BF	OM	OF	TOTAL	PERCENT
Okeechobee	1986-87*	101	14	48	3	0	0	166	0.24
	6/30/87**	119	19	42	7	0	0	187	0.23
Orange	1986-87*	1452	279	1014	228	4	0	2978	4.30
	6/30/87**	2364	481	1259	453	6	2	4565	5.67
Osceola	1986-87*	228	41	83	11	2	0	365	0.53
	6/30/87**	245	46	69	22	1	0	383	0.48
Palm Beach	1986-87*	1498	317	879	228	11	6	2939	4.24
	6/30/87**	2111	404	979	372	6	7	3880	4.82
Pasco	1986-87*	633	134	44	15	1	0	827	1.19
	6/30/87**	835	191	55	20	1	0	1102	1.37
Pinellas	1986-87*	3292	820	1135	341	6	0	5594	8.07
	6/30/87**	4628	1117	1295	608	5	0	7653	9.51
Polk	1986-87*	1185	252	574	168	3	0	2182	3.15
	6/30/87**	1581	354	596	320	2	0	2853	3.55
Putnam	1986-87*	122	26	121	27	1	0	297	0.43
	6/30/87**	158	42	112	36	1	0	349	0.43
St. Johns	1986-87*	261	43	113	26	0	0	443	0.64
	6/30/87**	350	59	117	43	0	0	569	0.71
St. Lucie	1986-87*	430	58	429	72	3	0	993	1.43
	6/30/87**	430	76	392	64	4	0	966	1.20
Santa Rosa	1986-87*	207	49	25	5	1	0	287	0.41
	6/30/87**	271	77	37	14	1	0	400	0.50
Sarasota	1986-87*	577	131	181	65	0	0	955	1.38
	6/30/87**	769	178	207	97	0	0	1251	1.56
Seminole	1986-87*	720	151	287	82	1	0	1241	1.79
	6/30/87**	963	209	308	120	3	1	1604	1.99
Sumter	1986-87*	117	15	104	14	1	0	251	0.36
	6/30/87**	123	20	93	18	0	0	254	0.32
Suwannee	1986-87*	77	14	51	2	0	0	144	0.21
	6/30/87**	131	25	56	17	0	0	229	0.28
Taylor	1986-87*	70	17	41	13	0	0	141	0.20
	6/30/87**	102	24	64	25	6	0	221	0.27
Union	1986-87*	19	4	11	0	0	0	34	0.05
	6/30/87**	27	3	11	1	0	0	42	0.05
Volusia	1986-87*	1097	226	371	98	10	1	1803	2.60
	6/30/87**	1237	299	375	159	11	0	2081	2.59
Wakulla	1986-87*	51	9	13	1	0	0	74	0.11
	6/30/87**	55	12	13	5	0	0	85	0.11
Walton	1986-87*	118	17	10	5	0	0	150	0.22
	6/30/87**	155	31	20	8	0	0	214	0.27
Washington	1986-87*	59	14	13	6	0	0	92	0.13
	6/30/87**	68	14	19	6	0	0	107	0.13
TOTALS	1986-87*	35642	7199	20950	5011	444	42	69288	100.00
	6/30/87**	43508	9225	20116	6983	550	59	80441	100.00

\*Admissions during FY 1986-87

\*\*Status populations as of June 30, 1987

**COUNTY OF SUPERVISION**  
**(PROBATIONERS/PAROLEES)**  
**BY TYPE OF SUPERVISION**

CATEGORY	YEAR	FELONY PROBATION	MISDEMEANOR PROBATION	PAROLE	COMMUNITY CONTROL	WORK RELEASE	PRE-TRIAL INTERVENTION	SCRIP	TOTAL	PERCENT
Out of State	1986-87*	0	0	0	0	0	0	0	0	0
	6/30/87**	8	0	0	0	0	0	0	8	0.02
Alachua	1986-87*	692	35	20	76	19	270	128	1240	2.62
	6/30/87**	1013	44	79	81	1	126	15	1359	2.64
Baker	1986-87*	20	1	3	1	0	0	11	36	0.08
	6/30/87**	29	1	7	2	0	0	1	40	0.08
Bay	1986-87*	748	50	44	118	0	27	96	1083	2.29
	6/30/87**	809	33	68	128	0	25	8	1071	2.08
Bradford	1986-87*	73	12	4	5	0	0	13	108	0.23
	6/30/87**	107	13	12	6	0	0	0	138	0.27
Brevard	1986-87*	1328	115	19	334	10	70	94	1971	4.16
	6/30/87**	1750	93	50	254	2	41	12	2202	4.28
Broward	1986-87*	7841	10	76	1204	2	101	823	10057	21.25
	6/30/87**	8848	12	203	959	1	84	118	10226	19.88
Calhoun	1986-87*	14	0	2	8	0	0	0	24	0.05
	6/30/87**	24	0	4	8	0	0	0	36	0.07
Charlotte	1986-87*	175	0	4	9	0	1	5	194	0.41
	6/30/87**	264	0	8	8	0	1	1	282	0.55
Citrus	1986-87*	180	3	4	65	0	17	13	283	0.60
	6/30/87**	247	2	10	59	0	11	2	331	0.64
Clay	1986-87*	250	1	8	50	10	52	32	403	0.85
	6/30/87**	434	1	20	51	0	25	1	532	1.03
Collier	1986-87*	358	1	12	29	1	0	33	434	0.92
	6/30/87**	516	0	24	21	0	0	2	563	1.09
Columbia	1986-87*	195	22	9	41	2	17	62	348	0.74
	6/30/87**	281	27	23	54	0	13	9	407	0.79
Dade	1986-87*	5208	5	260	738	22	1042	544	7819	16.52
	6/30/87**	6801	4	461	608	1	341	92	8307	16.15
DeSoto	1986-87*	130	2	2	56	0	0	8	198	0.42
	6/30/87**	171	1	9	33	0	0	1	215	0.42
Dixie	1986-87*	26	7	2	12	1	1	4	53	0.11
	6/30/87**	65	7	6	12	1	1	1	93	0.18
Duval	1986-87*	2230	3	131	132	63	608	431	3600	7.61
	6/30/87**	2167	2	342	138	2	328	34	3014	5.86
Escambia	1986-87*	1707	9	9	327	0	108	149	2309	4.88
	6/30/87**	2276	5	64	296	0	53	16	2710	5.27
Flagler	1986-87*	109	51	3	11	1	0	5	180	0.38
	6/30/87**	139	34	6	7	0	0	0	187	0.36
Franklin	1986-87*	55	3	0	3	0	0	0	61	0.13
	6/30/87**	57	3	1	3	0	0	0	64	0.12
Gadsden	1986-87*	205	97	3	41	0	0	24	370	0.78
	6/30/87**	446	86	14	51	1	0	10	608	1.18
Gilchrist	1986-87*	13	4	2	2	0	9	1	31	0.07
	6/30/87**	21	4	4	1	0	6	0	36	0.07
Glades	1986-87*	29	0	2	0	0	0	0	31	0.07
	6/30/87**	31	0	2	0	0	0	0	33	0.06
Gulf	1986-87*	46	2	0	7	0	3	3	61	0.13
	6/30/87**	65	2	2	7	0	3	1	80	0.16



**COUNTY OF SUPERVISION**  
**(PROBATIONERS/PAROLEES)**  
**BY TYPE OF SUPERVISION**

CATEGORY	YEAR	FELONY PROBATION	MISDEMEANOR PROBATION	PAROLE	COMMUNITY CONTROL	WORK RELEASE	PRE-TRIAL INTERVENTION	SCRIP	TOTAL	PERCENT
Hamilton	1986-87*	57	8	2	18	4	4	3	96	0.20
	6/30/87**	84	6	5	26	0	2	0	123	0.24
Hardee	1986-87*	110	0	2	4	0	0	11	127	0.27
	6/30/87**	163	1	5	1	0	0	0	170	0.33
Hendry	1986-87*	140	0	3	0	0	0	11	154	0.33
	6/30/87**	154	0	7	0	0	0	1	162	0.31
Hernando	1986-87*	238	0	8	46	0	25	11	328	0.69
	6/30/87**	276	0	14	35	0	16	2	343	0.67
Highlands	1986-87*	210	0	2	41	0	0	25	278	0.59
	6/30/87**	268	4	16	40	0	0	7	335	0.65
Hillsborough	1986-87*	4639	9	113	1285	19	711	376	7152	15.11
	6/30/87**	6135	11	245	917	3	413	42	7767	15.10
Holmes	1986-87*	38	0	2	9	0	3	2	54	0.11
	6/30/87**	62	0	4	12	0	2	0	80	0.16
Indian River	1986-87*	354	25	5	24	0	0	30	438	0.93
	6/30/87**	417	19	16	33	0	0	4	489	0.95
Jackson	1986-87*	103	5	7	14	0	11	60	200	0.42
	6/30/87**	174	4	22	22	0	11	5	238	0.46
Jefferson	1986-87*	30	0	1	4	0	0	1	36	0.08
	6/30/87**	55	1	6	2	0	0	0	64	0.12
Lafayette	1986-87*	11	0	0	5	0	1	0	17	0.04
	6/30/87**	26	0	1	6	0	1	0	34	0.07
Lake	1986-87*	472	3	12	86	0	93	56	722	1.53
	6/30/87**	712	2	28	86	0	55	4	887	1.72
Lee	1986-87*	628	0	9	106	1	0	110	854	1.80
	6/30/87**	1258	1	57	108	0	0	13	1437	2.79
Leon	1986-87*	875	150	33	153	1	85	115	1413	2.99
	6/30/87**	1127	93	79	114	1	46	16	1476	2.87
Levy	1986-87*	42	6	1	10	0	20	7	86	0.18
	6/30/87**	69	6	2	10	0	7	1	95	0.18
Liberty	1986-87*	4	2	0	0	0	0	0	6	0.01
	6/30/87**	12	2	0	1	0	0	0	15	0.03
Madison	1986-87*	67	12	1	17	1	5	8	111	0.23
	6/30/87**	112	13	6	18	0	5	3	157	0.31
Manatee	1986-87*	877	2	21	86	0	0	166	1152	2.43
	6/30/87**	929	3	31	86	0	1	23	1073	2.09
Marion	1986-87*	907	1	29	178	0	64	86	1266	2.67
	6/30/87**	1307	2	49	134	0	41	8	1541	3.00
Martin	1986-87*	376	65	10	24	0	0	32	507	1.07
	6/30/87**	560	52	21	29	0	0	7	669	1.30
Monroe	1986-87*	550	0	6	56	0	38	22	672	1.42
	6/30/87**	691	0	7	57	0	17	2	774	1.50
Nassau	1986-87*	117	1	4	8	4	5	1	140	0.30
	6/30/87**	139	1	8	7	0	4	1	160	0.31
Okaloosa	1986-87*	403	74	18	61	0	22	51	629	1.33
	6/30/87**	613	64	28	86	0	16	8	815	1.58



**COUNTY OF SUPERVISION**  
**(PROBATIONERS/PAROLEES)**  
**BY TYPE OF SUPERVISION**

CATEGORY	YEAR	FELONY PROBATION	MISDEMEANOR PROBATION	PAROLE	COMMUNITY CONTROL	WORK RELEASE	PRE-TRIAL INTERVENTION	SCRIP	TOTAL	PERCENT
Okeechobee	1986-87*	100	19	3	26	0	0	18	166	0.35
	6/30/87**	131	12	4	36	0	0	4	187	0.36
Orange	1986-87*	2416	5	79	181	0	6	291	2978	6.29
	6/30/87**	4098	4	220	207	1	2	33	4565	8.87
Osceola	1986-87*	268	1	6	19	0	18	53	365	0.77
	6/30/87**	317	1	16	23	1	15	10	383	0.74
Palm Beach	1986-87*	2091	65	59	118	5	344	256	2939	6.21
	6/30/87**	3203	55	168	142	2	286	23	3880	7.54
Pasco	1986-87*	506	3	24	110	0	104	80	827	1.75
	6/30/87**	823	3	53	116	0	96	11	1102	2.14
Pinellas	1986-87*	3609	2	63	631	1	891	397	5594	11.82
	6/30/87**	6203	6	176	724	0	507	37	7653	14.88
Polk	1986-87*	1564	5	26	258	0	100	228	2182	4.61
	6/30/87**	2415	8	89	256	0	72	13	2853	5.55
Putnam	1986-87*	215	3	7	26	2	1	43	297	0.63
	6/30/87**	299	6	14	24	2	0	4	349	0.68
St. Johns	1986-87*	304	1	0	40	3	72	23	443	0.94
	6/30/87**	465	3	9	30	2	53	6	569	1.11
St. Lucie	1986-87*	656	63	22	64	1	97	90	993	2.10
	6/30/87**	721	49	46	56	0	80	14	966	1.88
Santa Rosa	1986-87*	251	3	5	17	0	0	11	287	0.61
	6/30/87**	370	3	12	14	0	0	1	400	0.78
Sarasota	1986-87*	792	1	10	148	1	3	0	955	2.02
	6/30/87**	1066	2	31	149	1	2	0	1251	2.43
Seminole	1986-87*	782	141	14	158	11	78	57	1241	2.62
	6/30/87**	1237	116	52	132	2	60	5	1604	3.12
Sumter	1986-87*	160	2	4	45	0	31	9	251	0.53
	6/30/87**	194	0	3	32	0	22	3	254	0.49
Suwannee	1986-87*	75	14	5	28	0	8	13	144	0.30
	6/30/87**	168	14	7	33	1	5	1	229	0.45
Taylor	1986-87*	90	10	2	17	2	8	12	141	0.30
	6/30/87**	173	9	7	23	0	8	1	221	0.43
Union	1986-87*	23	3	0	5	0	0	3	34	0.07
	6/30/87**	32	3	1	6	0	0	0	42	0.08
Volusia	1986-87*	1148	49	39	134	37	264	132	1803	3.81
	6/30/87**	1603	38	84	113	4	226	13	2081	4.05
Wakulla	1986-87*	55	9	1	3	0	0	6	74	0.16
	6/30/87**	71	8	3	3	0	0	0	85	0.17
Walton	1986-87*	118	3	2	22	0	0	5	150	0.32
	6/30/87**	183	3	7	19	0	0	2	214	0.42
Washington	1986-87*	67	0	1	14	0	4	6	92	0.19
	6/30/87**	84	0	3	16	0	3	1	107	0.21
TOTALS	1986-87*	48168	1200	1282	7571	225	5443	5399	69288	100.00
	6/30/87**	65766	1003	3083	6774	29	3132	653	80441	100.00

\*Admissions during FY 1986-87

\*\*Status population as of June 30, 1987

**PROFILE OF OFFENDERS UNDER SUPERVISION  
(Admissions During FY 1986-87)**

<i>Profile of the Typical Offender Placed on Felony Probation During the 1986-87 Fiscal Year</i>	<i>Profile of the Typical Offender Placed on Parole During the 1986-87 Fiscal Year</i>
<ul style="list-style-type: none"> <li>• Is a white male ..... (52.4%)</li> <li>• Is 30 or younger ..... (67.0%)</li> <li>• Is single (never married) ..... (57.7%)</li> <li>• Was classified as medium risk at admission (72.9%)</li> <li>• Was convicted of:               <ul style="list-style-type: none"> <li>1. Narcotics, possession ..... (19.9%)</li> <li>2. Larceny ..... (15.8%)</li> <li>3. Burglary ..... (13.8%)</li> </ul> </li> <li>• Is under supervision 2 years or less .... (53.6%)</li> <li>• Has no prior felony probations ..... (71.2%)</li> <li>• County of conviction was:               <ul style="list-style-type: none"> <li>1. Broward ..... (16.3%)</li> <li>2. Hillsborough ..... (8.2%)</li> <li>3. Pinellas ..... (7.6%)</li> </ul> </li> </ul>	<ul style="list-style-type: none"> <li>• Is a white male ..... (61.7%)</li> <li>• Is 30 or younger ..... (53.3%)</li> <li>• Is single (never married) ..... (56.8%)</li> <li>• Was classified as medium risk ..... (77.6%)</li> <li>• Was convicted of:               <ul style="list-style-type: none"> <li>1. Burglary ..... (19.8%)</li> <li>2. Armed Robbery ..... (15.1%)</li> <li>3. Homicide ..... (11.1%)</li> </ul> </li> <li>• Is under supervision 3 years or less .... (50.2%)</li> <li>• Has no prior felony probations ..... (83.8%)</li> <li>• Case origin was:               <ul style="list-style-type: none"> <li>1. Out of state ..... (37.9%)</li> <li>2. Dade County ..... (11.0%)</li> <li>3. Broward County ..... (6.3%)</li> </ul> </li> </ul>
<i>Profile of the Typical Offender Placed on Community Control During the 1986-87 Fiscal Year</i>	<i>Profile of the Typical Offender Placed on Pre-Trial Intervention During the 1986-87 Fiscal Year</i>
<ul style="list-style-type: none"> <li>• Is a white male ..... (47.7%)</li> <li>• Is 30 or younger ..... (69.6%)</li> <li>• Is single (never married) ..... (60.3%)</li> <li>• Was convicted of:               <ul style="list-style-type: none"> <li>1. Burglary ..... (16.6%)</li> <li>2. Narcotics, Sale &amp; Manufacture . (14.5%)</li> <li>3. Narcotics, Possession ..... (11.9%)</li> </ul> </li> <li>• Is under supervision 2 years or less .... (72.0%)</li> <li>• Has no prior felony probations ..... (65.3%)</li> <li>• County of conviction was:               <ul style="list-style-type: none"> <li>1. Broward ..... (16.4%)</li> <li>2. Hillsborough ..... (14.2%)</li> <li>3. Pinellas ..... (8.7%)</li> </ul> </li> </ul>	<ul style="list-style-type: none"> <li>• Is a white male ..... (49.4%)</li> <li>• Is 25 or younger ..... (52.9%)</li> <li>• Is single (never married) ..... (70.7%)</li> <li>• Is under supervision 1 years or less .... (75.1%)</li> <li>• County of origin was:               <ul style="list-style-type: none"> <li>1. Pinellas ..... (21.4%)</li> <li>2. Duval ..... (14.2%)</li> <li>3. Dade ..... (10.6%)</li> </ul> </li> </ul>



**PRIOR TERMS OF PROBATION  
(PROBATIONERS/PAROLEES)  
BY RACE AND SEX**

CATEGORY	YEAR	WM	WF	BM	BF	OM	OF	TOTAL	PERCENT	CUMULATIVE PERCENT
NONE	1986-87*	24706	5378	15217	3672	351	34	49358	71.24	71.24
	6/30/87**	31367	7189	14885	5496	497	49	59483	73.95	73.95
1	1986-87*	7495	1281	3886	872	79	0	13613	19.65	90.88
	6/30/87**	8459	1442	3414	1027	49	5	14396	17.90	91.84
2	1986-87*	2035	309	1167	264	14	0	3789	5.47	96.35
	6/30/87**	2291	320	1013	249	5	0	3878	4.82	96.66
3	1986-87*	696	119	355	99	0	0	1269	1.83	98.18
	6/30/87**	696	141	300	98	0	0	1235	1.54	98.20
4	1986-87*	328	42	145	42	0	0	557	0.80	98.98
	6/30/87**	327	50	108	38	0	0	523	0.65	98.85
5	1986-87*	125	29	65	15	0	0	234	0.34	99.32
	6/30/87**	137	33	49	22	0	0	240	0.30	99.15
6	1986-87*	87	23	38	6	0	8	161	0.23	99.55
	6/30/87**	81	15	36	12	0	5	149	0.18	99.33
7	1986-87*	46	10	18	6	0	0	80	0.11	99.67
	6/30/87**	44	13	10	5	0	0	72	0.09	99.42
8	1986-87*	9	0	15	0	0	0	24	0.03	99.70
	6/30/87**	15	3	10	7	0	0	34	0.04	99.46
9+	1986-87*	116	10	44	36	0	0	206	0.30	100.00
	6/30/87**	93	20	290	29	0	0	432	0.54	100.00
TOTAL	1986-87*	35642	7199	20950	5011	444	42	69288	100.00	
	6/30/87**	43509	9225	20116	6982	551	59	80441	100.00	

\*Admissions during FY 1986-87

\*\*Status population as of June 30, 1987

**PRIOR TERMS OF PROBATION  
(PROBATIONERS/PAROLEES)  
BY CATEGORY OF SUPERVISION**

CATEGORY	YEAR	FELONY PROBATION	MISDEMEANOR PROBATION	PAROLE	COMMUNITY CONTROL	WORK RELEASE	PRE-TRIAL INTERVENTION	SCRIP	TOTAL	PERCENT	CUMMULATIVE PERCENT
NONE	1986-87*	34314	857	913	5394	160	3872	3847	49358	71.24	71.24
	6/30/87**	48625	742	2285	5011	21	2315	483	59483	73.95	73.95
1	1986-87*	9464	236	252	1488	44	1068	1061	13613	19.65	90.89
	6/30/87**	11768	180	553	1213	5	560	117	14396	17.90	91.85
2	1986-87*	2634	66	70	414	12	297	295	3789	5.47	96.36
	6/30/87**	3170	48	149	327	1	151	31	3878	4.82	96.67
3	1986-87*	882	22	23	139	4	100	99	1269	1.83	98.19
	6/30/87**	1010	15	47	104	0	48	10	1235	1.54	98.21
4	1986-87*	387	10	10	61	2	44	43	557	0.80	98.99
	6/30/87**	428	7	20	44	0	20	4	523	0.65	98.86
5	1986-87*	162	4	4	26	1	18	18	234	0.34	99.33
	6/30/87**	196	3	9	20	0	9	2	240	0.30	99.16
6	1986-87*	112	3	3	18	1	13	13	161	0.23	99.56
	6/30/87**	122	2	6	13	0	6	1	149	0.18	99.34
7	1986-87*	55	1	1	9	0	6	6	80	0.11	99.67
	6/30/87**	59	1	3	6	0	3	1	72	0.09	99.43
8	1986-87*	17	0	0	3	0	2	2	24	0.03	99.70
	6/30/87**	28	0	1	3	0	1	0	34	0.04	99.47
9 +	1986-87*	143	4	4	22	1	16	16	206	0.30	100.00
	6/30/87**	353	5	17	36	0	17	4	432	0.54	100.00
TOTAL	1986-87*	48170	1203	1281	7572	225	5436	5401	69288	100.00	
	6/30/87**	65758	1003	3090	6777	29	3131	653	80441	100.00	

\*Admissions during FY 1986-87

\*\*Status population as of June 30, 1987



**PRIOR FELONY COMMITMENTS**  
(PROBATIONERS / PAROLEES)  
BY RACE AND SEX

CATEGORY	YEAR	WM	WF	BM	BF	OM	OF	TOTAL	PERCENT	CUMULATIVE PERCENT
NONE	1986-87*	25872	6223	14378	4087	331	42	50933	73.51	73.51
	6/30/87**	32687	8070	14211	5969	461	54	61452	76.39	76.39
1	1986-87*	5144	602	3437	579	53	0	9816	14.17	87.68
	6/30/87**	5864	702	3236	667	48	0	10518	13.08	89.47
2	1986-87*	2205	149	1460	167	30	0	4011	5.79	93.46
	6/30/87**	2442	216	1354	187	22	0	4222	5.25	94.72
3	1986-87*	999	98	740	88	12	0	1938	2.80	96.26
	6/30/87**	1088	95	618	71	15	0	1887	2.35	97.06
4	1986-87*	532	38	346	34	0	0	950	1.37	97.63
	6/30/87**	521	57	281	24	0	0	883	1.10	98.16
5	1986-87*	264	22	206	25	6	0	523	0.76	98.39
	6/30/87**	294	17	150	30	4	0	495	0.61	98.78
6	1986-87*	198	32	125	8	0	0	363	0.52	98.91
	6/30/87**	196	24	108	4	0	0	332	0.41	99.19
7	1986-87*	107	3	87	0	6	0	203	0.29	99.20
	6/30/87**	105	12	53	2	0	5	177	0.22	99.41
8	1986-87*	73	16	28	3	0	0	120	0.17	99.38
	6/30/87**	62	17	22	2	0	0	103	0.13	99.54
9+	1986-87*	248	16	142	20	6	0	432	0.62	100.00
	6/30/87**	249	14	84	26	0	0	373	0.46	100.00
TOTAL	1986-87*	35642	7199	20950	5011	444	42	69288	100.00	
	6/30/87**	43508	9225	20116	6983	550	59	80441	100.00	

\*Admissions during FY 1986-87

\*\*Status population as of June 30, 1986

**PRIOR FELONY COMMITMENTS**  
(PROBATIONERS / PAROLEES)  
BY CATEGORY OF SUPERVISION

CATEGORY	YEAR	FELONY PROBATION	MISDEMEANOR PROBATION	PAROLE	COMMUNITY CONTROL	WORK RELEASE	PRE-TRIAL INTERVENTION	SCRIP	TOTAL	PERCENT	CUMULATIVE PERCENT
NONE	1986-87*	35409	884	942	5566	165	3996	3970	50933	73.51	73.51
	6/30/87**	50235	766	2361	5177	22	2392	499	61452	76.39	76.39
1	1986-87*	6824	170	181	1073	32	770	765	9816	14.17	87.68
	6/30/87**	8598	131	404	886	4	409	85	10518	13.08	89.47
2	1986-87*	2788	70	74	438	13	315	313	4011	5.79	93.47
	6/30/87**	3451	53	162	356	2	164	34	4222	5.25	94.72
3	1986-87*	1347	34	36	212	6	152	151	1938	2.80	96.27
	6/30/87**	1543	24	73	159	1	73	15	1887	2.35	91.07
4	1986-87*	661	16	18	104	3	75	74	950	1.37	97.64
	6/30/87**	722	11	34	74	0	34	7	883	1.10	98.17
5	1986-87*	364	9	10	57	2	41	41	523	0.76	98.40
	6/30/87**	404	6	19	42	0	19	4	495	0.61	98.78
6	1986-87*	252	6	7	40	1	28	28	363	0.52	98.92
	6/30/87**	271	4	13	28	0	13	3	332	0.41	99.19
7	1986-87*	141	4	4	22	1	16	16	203	0.29	99.21
	6/30/87**	144	2	7	15	0	7	1	177	0.22	99.41
8	1986-87*	83	2	2	13	0	9	9	120	0.17	99.38
	6/30/87**	84	1	4	9	0	4	1	103	0.13	99.54
9+	1986-87*	300	7	8	47	1	34	34	432	0.62	100.00
	6/30/87**	305	5	14	31	0	15	3	373	0.46	100.00
TOTAL	1986-87*	48170	1203	1281	7572	225	5436	5401	69288	100.00	
	6/30/87**	65758	1003	3090	6777	29	3131	653	80441	100.00	

\*Admissions during FY 1986-87

\*\*Status population as of June 30, 1987

**PRIMARY OFFENSE  
(PROBATIONERS / PAROLEES)  
BY TYPE OF SUPERVISION**

CATEGORY	YEAR	FELONY PROBATION	MISDEMEANOR PROBATION	PAROLE	COMMUNITY CONTROL	WORK RELEASE	PRE-TRIAL INTERVENTION	SCRIP	TOTAL	PERCENT
Homicide, Life	1986-87*	2	0	14	0	0	0	0	17	.02
	6/30/87**	10	0	38	0	0	0	0	47	.06
Homicide, Other	1986-87*	120	1	128	11	0	0	74	334	.48
	6/30/87**	405	2	531	16	0	0	6	961	1.19
Manslaughter	1986-87*	253	1	47	73	3	3	133	513	.74
	6/30/87**	790	3	179	92	1	2	19	1086	1.35
Sexual Battery	1986-87*	373	2	64	104	0	12	0	554	.80
	6/30/87**	1031	1	190	124	0	6	0	1353	1.68
Assault and Batt. Public Officer	1986-87*	1061	31	4	183	2	90	51	1423	2.05
	6/30/87**	1378	32	6	163	0	36	12	1629	2.03
Aggravated Battery	1986-87*	1035	79	32	476	2	27	178	1829	2.64
	6/30/87**	1847	67	81	444	0	13	22	2473	3.07
Aggravated Assault	1986-87*	1586	68	23	215	7	108	92	2099	3.03
	6/30/87**	2373	60	49	214	1	52	12	2762	3.43
Robbery, Armed	1986-87*	408	1	194	139	5	0	364	1111	1.60
	6/30/87**	776	2	535	144	0	0	50	1507	1.87
Robbery, Unarmed	1986-87*	822	10	55	287	6	21	223	1425	2.06
	6/30/87**	1138	9	168	205	0	8	31	1559	2.22
Arson	1986-87*	244	5	5	73	2	29	46	403	.58
	6/30/87**	482	2	19	65	0	16	5	590	.73
Assault, Other	1986-87*	221	75	6	11	0	61	3	378	.55
	6/30/87**	217	53	10	8	0	41	2	330	.41
Obstructing the Police	1986-87*	1150	89	4	136	8	68	69	1523	2.20
	6/30/87**	1304	75	8	133	0	33	7	1558	1.94
Kidnapping	1986-87*	178	0	12	28	6	8	19	251	.36
	6/30/87**	244	0	34	27	0	5	8	319	.40
Escape	1986-87*	172	2	17	55	1	1	90	339	.49
	6/30/87**	189	1	33	33	0	1	7	265	.33
Other Escape	1986-87*	36	1	0	6	0	5	12	60	.09
	6/30/87**	57	3	1	3	0	4	0	69	.09
Burglary	1986-87*	6648	138	254	1257	42	492	1175	10005	14.44
	6/30/87**	8106	112	437	1049	7	277	134	10122	12.58
Larceny	1986-87*	7613	160	93	872	45	1252	534	10569	15.25
	6/30/87**	10006	113	150	778	5	723	58	11832	14.71
Extortion	1986-87*	73	0	2	17	0	13	6	112	.16
	6/30/87**	84	0	2	14	0	8	1	109	.14
Fraud	1986-87*	2884	59	23	224	16	708	124	4037	5.83
	6/30/87**	3683	51	51	255	3	424	11	4477	5.57
Bribery	1986-87*	40	0	0	6	0	4	0	50	.07
	6/30/87**	63	0	0	4	0	3	0	71	.09
Narcotics, Sale/ Manufacture	1986-87*	5009	31	102	1098	10	173	921	7345	10.60
	6/30/87**	7297	29	204	902	4	95	128	8658	10.76
Narcotics Possession	1986-87*	9572	202	77	903	34	1188	407	12382	17.87
	6/30/87**	10645	176	129	740	2	651	46	12390	15.40
Weapons Offenses	1986-87*	1905	92	20	250	10	213	181	2672	3.86
	6/30/87**	2435	73	37	223	1	125	22	2915	3.62
Stolen Property Rec. / Conceal	1986-87*	793	8	22	255	3	51	213	1344	1.94
	6/30/87**	1253	7	55	228	0	21	29	1593	1.98



**PRIMARY OFFENSE  
(PROBATIONERS / PAROLEES)  
BY TYPE OF SUPERVISION**

CATEGORY	YEAR	FELONY PROBATION	MISDEMEANOR PROBATION	PAROLE	COMMUNITY CONTROL	WORK RELEASE	PRE-TRIAL INTERVENTION	SCRIP	TOTAL	PERCENT
Burglary Tools	1986-87*	69	1	1	12	1	16	2	102	.15
	6/30/87**	90	1	0	10	0	11	0	112	.14
Racketeering	1986-87*	34	0	0	5	0	0	3	42	.06
	6/30/87**	62	0	0	4	0	0	0	66	.08
Embezzlement	1986-87*	27	0	2	5	0	5	0	40	.06
	6/30/87**	53	0	2	3	0	2	0	61	.08
Forgery	1986-87*	1900	16	28	216	5	423	266	2853	4.12
	6/30/87**	2246	14	42	206	2	253	17	2780	3.46
Unlawful Abortion	1986-87*	1	0	1	0	0	0	0	2	.00
	6/30/87**	2	0	1	0	0	0	0	3	.00
Auto Theft, Mtr. Veh. Crm.	1986-87*	733	9	11	99	6	108	161	1127	1.63
	6/30/87**	785	7	23	74	2	57	19	966	1.20
Property Crimes	1986-87*	249	27	6	20	0	19	4	324	.47
	6/30/87**	305	25	4	24	0	15	0	374	.46
Sexual Offenses (Excl. Sex. Bat.)	1986-87*	816	7	14	332	6	20	0	1194	1.72
	6/30/87**	1976	9	41	376	0	9	0	2411	3.00
Perjury	1986-87*	121	0	2	18	1	11	6	159	.23
	6/30/87**	143	0	2	14	1	7	0	168	.21
Traffic Offenses	1986-87*	540	27	4	66	0	98	20	755	1.09
	6/30/87**	828	24	3	62	0	47	2	966	1.20
Public Order Crimes	1986-87*	339	28	2	15	3	40	4	431	.63
	6/30/87**	375	22	4	12	0	16	1	430	.53
Obscenity	1986-87*	22	1	1	6	0	0	0	30	.04
	6/30/87**	28	1	0	4	0	0	0	34	.04
Family Offenses	1986-87*	878	16	7	81	0	154	16	1153	1.66
	6/30/87**	2702	16	11	103	0	160	2	2994	3.72
Unarmed Robbery	1986-87*	33	9	1	6	0	7	1	57	.08
	6/30/87**	38	9	3	5	0	2	0	58	.07
Computer and Copyright Crm.	1986-87*	15	0	1	1	0	1	0	18	.03
	6/30/87**	25	0	0	2	0	1	0	28	.03
Gambling and Bookmaking	1986-87*	145	2	0	7	0	8	3	165	.24
	6/30/87**	215	3	3	5	0	7	2	236	.29
Offenses against the Government	1986-87*	2	0	0	1	0	0	0	3	.00
	6/30/87**	2	0	1	1	0	0	0	4	.00
Commercial Sex Offenses	1986-87*	51	0	0	5	0	0	0	56	.08
	6/30/87**	70	0	3	4	0	0	0	77	.10
TOTALS	1986-87*	48170	1203	1281	7572	225	5436	5401	69288	100.00
	6/30/87**	65758	1003	3090	6777	29	3131	653	80441	100.00

\*Admissions during FY 1986-87

\*\*Status population as of June 30, 1987



**PRIMARY OFFENSE  
(PROBATIONER / PAROLEES)  
BY RACE AND SEX**

CATEGORY	YEAR	WM	WF	BM	BF	OM	OF	TOTAL	PERCENT
Homicide, Life	1986-87*	9	2	5	1	0	0	17	0.02
	6/30/87**	26	5	12	4	0	0	47	0.06
Homicide, Other	1986-87*	172	35	101	24	2	0	334	0.48
	6/30/87**	520	110	240	83	7	1	961	1.19
Manslaughter	1986-87*	264	53	155	37	3	0	513	0.74
	6/30/87**	587	125	272	94	7	1	1086	1.35
Sexual Battery	1986-87*	285	58	168	40	4	0	554	0.80
	6/30/87**	732	155	338	117	9	1	1353	1.68
Assault and Battery Public Officer	1986-87*	732	148	430	103	9	1	1423	2.05
	6/30/87**	881	187	407	141	11	1	1629	2.02
Aggravated Battery	1986-87*	941	190	553	132	12	1	1829	2.64
	6/30/87**	1337	284	618	215	17	2	2473	3.07
Aggravated Assault	1986-87*	1080	218	635	152	13	1	2099	3.03
	6/30/87**	1494	317	691	240	19	2	2762	3.43
Robbery, Armed	1986-87*	571	115	336	80	7	1	1111	1.60
	6/30/87**	815	173	377	131	10	1	1507	1.87
Robbery, Unarmed	1986-87*	733	148	431	103	9	1	1425	2.06
	6/30/87**	843	179	390	135	11	1	1559	1.94
Arson	1986-87*	208	42	122	29	3	0	403	0.58
	6/30/87**	319	68	148	51	4	0	590	0.73
Assault, Other	1986-87*	194	39	114	27	2	0	378	0.55
	6/30/87**	179	38	83	29	2	0	330	0.41
Obstructing the Police	1986-87*	783	158	460	110	10	1	1523	2.20
	6/30/87**	843	179	390	135	11	1	1558	1.94
Kidnapping	1986-87*	129	26	76	18	2	0	251	0.36
	6/30/87**	172	37	80	28	2	0	319	0.40
Escape	1986-87*	174	35	102	25	2	0	339	0.49
	6/30/87**	143	30	66	23	2	0	265	0.33
Other Escape	1986-87*	31	6	18	4	0	0	60	0.09
	6/30/87**	37	8	17	6	0	0	69	0.09
Burglary	1986-87*	5147	1040	3025	724	64	6	10005	14.44
	6/30/87**	5474	1161	2531	879	69	7	10122	12.58
Larceny	1986-87*	5437	1098	3196	764	68	6	10569	15.25
	6/30/87**	6400	1357	2959	1027	81	9	11832	14.71
Extortion	1986-87*	58	12	34	8	1	0	112	0.16
	6/30/87**	59	12	27	9	1	0	109	0.14
Fraud	1986-87*	2077	419	1221	292	26	2	4037	5.83
	6/30/87**	2422	513	1120	389	31	3	4477	5.57
Bribery	1986-87*	26	5	15	4	0	0	50	0.07
	6/30/87**	38	8	18	6	0	0	71	0.09
Narcotics, Sale and Manufacture	1986-87*	3778	763	2221	531	47	4	7345	10.60
	6/30/87**	4683	993	2165	752	59	6	8658	10.76
Narcotics Possession	1986-87*	6369	1286	3744	895	79	8	12382	17.87
	6/30/87**	6701	1421	3098	1076	85	9	12390	15.40
Weapons Offenses	1986-87*	1375	278	808	193	17	2	2672	3.86
	6/30/87**	1577	334	729	253	20	2	2915	3.62
Stolen Property Receive/Conceal	1986-87*	691	140	406	97	9	1	1344	1.94
	6/30/87**	861	183	398	138	11	1	1593	1.98



**PRIMARY OFFENSE  
(PROBATIONERS/PAROLEES)  
BY RACE AND SEX**

CATEGORY	YEAR	WM	WF	BM	BF	OM	OF	TOTAL	PERCENT
Burglary Tools	1986-87*	53	11	31	7	1	0	102	0.15
	6/30/87**	60	13	28	10	1	0	112	0.14
Racketeering	1986-87*	22	4	13	3	0	0	42	0.06
	6/30/87**	36	8	17	6	0	0	66	0.08
Embezzlement	1986-87*	20	4	12	3	0	0	40	0.06
	6/30/87**	33	7	15	5	0	0	61	0.08
Forgery	1986-87*	1467	296	863	206	18	2	2853	4.12
	6/30/87**	1504	319	695	241	19	2	2780	3.46
Unlawful Abortion	1986-87*	1	0	1	0	0	0	2	0.00
	6/30/87**	2	0	1	0	0	0	3	0.00
Auto Theft, Motor Vehicle Crime	1986-87*	579	117	341	81	7	1	1127	1.63
	6/30/87**	522	111	242	84	7	1	966	1.20
Property Crimes	1986-87*	167	34	98	23	2	0	324	0.47
	6/30/87**	202	43	93	32	3	0	374	0.46
Sexual Offenses (Excl. Sexual Bat.)	1986-87*	614	124	361	86	8	1	1194	1.72
	6/30/87**	1304	276	603	209	16	2	2411	3.00
Perjury	1986-87*	82	17	48	12	1	0	159	0.23
	6/30/87**	91	19	42	15	1	0	168	0.21
Traffic Offenses	1986-87*	388	78	228	55	5	0	755	1.09
	6/30/87**	523	111	242	84	7	1	966	1.20
Public Order Crimes	1986-87*	222	45	130	31	3	0	431	0.62
	6/30/87**	233	49	108	37	3	0	430	0.53
Obscenity	1986-87*	15	3	9	2	0	0	30	0.04
	6/30/87**	18	4	8	3	0	0	34	0.04
Family Offenses	1986-87*	593	120	349	83	7	1	1153	1.66
	6/30/87**	1619	343	749	260	20	2	2994	3.72
Unarmed Robbery	1986-87*	29	6	17	4	0	0	57	0.08
	6/30/87**	31	7	15	5	0	0	58	0.07
Computer and Copyright Crimes	1986-87*	10	2	6	1	0	0	18	0.03
	6/30/87**	15	3	7	2	0	0	28	0.04
Gambling and Bookmaking	1986-87*	85	17	50	12	1	0	165	0.24
	6/30/87**	128	27	59	21	2	0	236	0.29
Offenses against the Government	1986-87*	2	0	1	0	0	0	3	0.00
	6/30/87**	2	0	1	0	0	0	4	0.01
Commercial Sex Offenses	1986-87*	29	6	17	4	0	0	56	0.08
	6/30/87**	42	9	19	7	1	0	77	0.10
TOTALS	1986-87*	35642	7199	20950	5011	444	42	69288	100.00
	6/30/87**	43508	9225	20116	6983	550	59	80441	100.00

\*Admissions during FY 1986-87

\*\*Status population as of June 30, 1987

**LENGTH OF SUPERVISION  
(PROBATIONERS/PAROLEES)  
BY CATEGORY OF SUPERVISION**

CATEGORY	YEAR	FELONY PROBATION	MISDEMEANOR PROBATION	PAROLE	COMMUNITY CONTROL	WORK RELEASE	COND PARDON	SCRIP	TOTAL	PERCENT	CUMMULATIVE PERCENT
1 Year	1986-87*	9438	956	177	1206	52	4084	5388	21302	30.74	30.74
	6/30/87**	5912	677	107	737	2	2191	647	10273	12.77	12.77
2 Years	1986-87*	16402	141	302	4243	47	1320	9	22463	32.42	63.16
	6/30/87**	17098	156	497	3476	2	861	4	22095	27.47	40.24
3 Years	1986-87*	10602	48	164	646	53	14	2	11530	16.64	79.81
	6/30/87**	15166	68	252	663	4	32	1	16186	20.12	60.36
4 Years	1986-87*	2322	14	119	349	11	5	0	2822	4.07	83.88
	6/30/87**	4506	18	286	430	0	10	0	5251	5.53	66.89
5 Years	1986-87*	6883	32	123	521	44	11	0	7613	10.99	94.86
	6/30/87**	14666	55	442	613	10	35	1	15822	19.67	86.56
6 Years	1986-87*	564	8	46	111	5	0	1	736	1.06	95.93
	6/30/87**	1493	12	122	197	1	1	0	1826	2.27	88.83
7 Years	1986-87*	279	1	36	188	0	0	0	504	0.73	96.65
	6/30/87**	1178	4	159	224	1	0	0	1566	1.95	90.77
8 Years	1986-87*	168	0	23	25	2	0	0	218	0.31	96.97
	6/30/87**	664	0	96	62	0	0	0	822	1.02	91.80
9 Years	1986-87*	77	0	25	19	2	0	0	123	0.18	97.15
	6/30/87**	348	1	67	32	1	0	0	449	0.56	92.35
10 Years	1986-87*	774	1	50	81	5	1	0	912	1.32	98.46
	6/30/87**	2448	6	202	109	5	1	0	2772	3.45	95.80
11 to 12 Years	1986-87*	150	0	29	72	1	0	1	253	0.37	98.83
	6/30/87**	461	2	116	89	1	0	0	668	0.83	96.63
13 to 15 Years	1986-87*	328	2	43	60	2	0	0	435	0.63	99.45
	6/30/87**	1178	1	126	78	2	0	0	1385	1.72	98.35
16 to 20 Years	1986-87*	91	0	30	39	0	0	0	161	0.23	99.69
	6/30/87**	303	0	93	51	0	0	0	446	0.55	98.91
21 to 30 Years	1986-87*	49	0	20	7	0	0	0	75	0.11	99.79
	6/30/87**	134	0	62	8	0	0	0	205	0.26	99.16
31 to 40 Years	1986-87*	6	0	7	1	0	0	0	15	0.02	99.82
	6/30/87**	27	0	13	4	0	0	0	44	0.06	99.22
41 to 50 Years	1986-87*	2	0	2	1	0	0	0	6	0.01	99.82
	6/30/87**	15	0	9	0	0	0	0	23	0.03	99.25
Over 50 Years	1986-87*	35	0	83	2	0	0	0	120	0.17	100.00
	6/30/87**	158	2	437	4	0	0	0	601	0.75	99.99
Life	1986-87*	1	0	1	0	0	0	0	2	0.00	100.00
	6/30/87**	1	0	3	1	0	0	0	5	0.01	100.00
TOTALS	1986-87*	48170	1203	1281	7572	225	5436	5401	69288	100.00	
	6/30/87**	65758	1003	3090	6777	29	3131	653	80441	100.00	
AVERAGE	1986-87*	2.9	1.2	9.7	2.7	3.1	0.9	0.2	2.6		
	6/30/87**	3.9	1.8	13.0	3.2	6.1	1.1	0.2	4.0		
MEDIAN	1986-87*	2.0	1.0	3.0	2.0	3.0	1.0	0.2	2.0		
	6/30/87**	3.0	1.0	5.0	2.0	5.0	1.0	0.1	3.0		
MODE	1986-87*	2.0	1.0	2.0	2.0	3.0	1.0	1.0	2.0		
	6/30/87**	2.0	1.0	2.0	2.0	5.0	1.0	1.0	2.0		

\*Admissions during FY 1986-87

\*\*Status population as of June 30, 1987



**LENGTH OF SUPERVISION  
(PROBATIONERS / PAROLEES)  
BY CATEGORY OF SUPERVISION**

CATEGORY	YEAR	FELONY PROBATION	MISDEMEANOR PROBATION	PAROLE	COMMUNITY CONTROL	WORK RELEASE	COND PARDON	SCRIP	TOTAL	PERCENT	CUMMULATIVE PERCENT
1 Year	1986-87*	9438	956	177	1206	52	4084	5388	21302	30.74	30.74
	6/30/87**	5912	677	107	737	2	2191	647	10273	12.77	12.77
2 Years	1986-87*	16402	141	302	4243	47	1320	9	22463	32.42	63.16
	6/30/87**	17098	156	497	3476	2	861	4	22095	27.47	40.24
3 Years	1986-87*	10602	48	164	646	53	14	2	11530	16.64	79.81
	6/30/87**	15166	68	252	663	4	32	1	16186	20.12	60.36
4 Years	1986-87*	2322	14	119	349	11	5	0	2822	4.07	83.88
	6/30/87**	4506	18	286	430	0	10	0	5251	6.53	66.89
5 Years	1986-87*	6883	32	123	521	44	11	0	7613	10.99	94.86
	6/30/87**	14666	55	442	613	10	35	1	15822	19.67	86.56
6 Years	1986-87*	564	8	46	111	5	0	1	736	1.06	95.93
	6/30/87**	1493	12	122	197	1	1	0	1826	2.27	88.83
7 Years	1986-87*	279	1	36	188	0	0	0	504	0.73	96.65
	6/30/87**	1178	4	159	224	1	0	0	1566	1.95	90.77
8 Years	1986-87*	168	0	23	25	2	0	0	218	0.31	96.97
	6/30/87**	664	0	96	62	0	0	0	822	1.02	91.80
9 Years	1986-87*	77	0	25	19	2	0	0	123	0.18	97.15
	6/30/87**	348	1	67	32	1	0	0	449	0.56	92.35
10 Years	1986-87*	774	1	50	81	5	1	0	912	1.32	98.46
	6/30/87**	2448	6	202	109	5	1	0	2772	3.45	95.80
11 to 12 Years	1986-87*	150	0	29	72	1	0	1	253	0.37	98.83
	6/30/87**	461	2	116	89	1	0	0	668	0.83	96.63
13 to 15 Years	1986-87*	328	2	43	60	2	0	0	435	0.63	99.45
	6/30/87**	1178	1	126	78	2	0	0	1385	1.72	98.35
16 to 20 Years	1986-87*	91	0	30	39	0	0	0	161	0.23	99.69
	6/30/87**	303	0	93	51	0	0	0	446	0.55	98.91
21 to 30 Years	1986-87*	49	0	20	7	0	0	0	75	0.11	99.79
	6/30/87**	134	0	62	8	0	0	0	205	0.26	99.16
31 to 40 Years	1986-87*	6	0	7	1	0	0	0	15	0.02	99.82
	6/30/87**	27	0	13	4	0	0	0	44	0.06	99.22
41 to 50 Years	1986-87*	2	0	2	1	0	0	0	6	0.01	99.82
	6/30/87**	15	0	9	0	0	0	0	23	0.03	99.25
Over 50 Years	1986-87*	35	0	83	2	0	0	0	120	0.17	100.00
	6/30/87**	158	2	437	4	0	0	0	601	0.75	99.99
Life	1986-87*	1	0	1	0	0	0	0	2	0.00	100.00
	6/30/87**	1	0	3	1	0	0	0	5	0.01	100.00
TOTALS	1986-87*	48170	1203	1281	7572	225	5436	5401	69288	100.00	
	6/30/87**	65758	1003	3090	6777	29	3131	653	80441	100.00	
AVERAGE	1986-87*	2.9	1.2	9.7	2.7	3.1	0.9	0.2	2.6		
	6/30/87**	3.9	1.8	13.0	3.2	6.1	1.1	0.2	4.0		
MEDIAN	1986-87*	2.0	1.0	3.0	2.0	3.0	1.0	0.2	2.0		
	6/30/87**	3.0	1.0	5.0	2.0	5.0	1.0	0.1	3.0		
MODE	1986-87*	2.0	1.0	2.0	2.0	3.0	1.0	1.0	2.0		
	6/30/87**	2.0	1.0	2.0	2.0	5.0	1.0	1.0	2.0		

\*Admissions during FY 1986-87

\*\*Status population as of June 30, 1987

**CLASS OF FELONY  
(PROBATIONERS/PAROLEES)  
BY RACE AND SEX**

CATEGORY	YEAR	WM	WF	BM	BF	OM	OF	TOTAL	PERCENT
Capital	1986-87*	9	1	5	0	0	0	16	0.02
	6/30/87**	24	1	9	1	1	0	36	0.04
Life	1986-87*	49	3	66	0	1	0	119	0.17
	6/30/87**	116	7	98	1	0	0	222	0.28
First Degree	1986-87*	6590	686	5035	685	97	1	13094	18.90
	6/30/87**	2573	346	1017	151	77	8	4172	5.19
Second Degree	1986-87*	24042	5567	12846	3614	251	30	46350	66.89
	6/30/87**	9926	1174	5121	922	143	9	17297	21.50
Third Degree	1986-87*	4951	941	2999	712	95	11	9710	14.01
	6/30/87**	30869	7697	13870	5908	329	42	58715	72.99
TOTALS	1986-87*	35642	7199	20950	5011	444	42	69288	100.00
	6/30/87**	43508	9225	20116	6983	550	59	80441	100.00

\*Admissions during FY 1986-87

\*\*Status population as of June 30, 1987

**CLASS OF FELONY  
(PROBATIONERS/PAROLEES)  
BY TYPE OF SUPERVISION**

CATEGORY	YEAR	FELONY PROBATION	MISDEMEANOR PROBATION	PAROLE	COMMUNITY CONTROL	WORK RELEASE	PRE-TRIAL INTERVENTION	SCRIP	TOTAL
Capital	1986-87*	11	0	0	2	0	1	1	16
	6/30/87**	29	0	1	3	0	1	0	36
Life	1986-87*	83	2	2	13	0	9	9	119
	6/30/87**	181	3	9	19	0	9	2	222
First Degree	1986-87*	9103	227	242	1431	43	1027	1021	13094
	6/30/87**	3410	52	160	351	2	162	34	4172
Second Degree	1986-87*	32223	805	857	5065	151	3636	3613	46350
	6/30/87**	14140	216	664	1457	6	673	140	17297
Third Degree	1986-87*	6750	169	180	1061	32	762	757	9710
	6/30/87**	47997	732	2255	4947	21	2285	477	58715
TOTALS	1986-87*	48170	1203	1281	7572	225	5436	5401	69288
	6/30/87**	65758	1003	3090	6777	29	3131	653	80441

\*Admissions during FY 1986-87

\*\*Status population as of June 30, 1987



**RISK CLASSIFICATION  
(PROBATIONERS/PAROLEES)  
BY RACE AND SEX**

CATEGORY	YEAR	WM	WF	BM	BF	OM	OF	TOTAL	PERCENT
Maximum	1986-87*	13148	2656	7728	1849	164	15	25560	36.89
	6/30/87**	8376	1776	3873	1344	106	11	15487	19.25
Medium	1986-87*	21750	4393	12784	3058	271	26	42282	61.02
	6/30/87**	20072	4256	9281	3222	254	27	37112	46.14
Minimum	1986-87*	744	150	437	105	9	1	1447	2.09
	6/30/87**	15059	3193	6963	2417	190	20	27842	34.61
TOTALS	1986-87*	35642	7199	20950	5011	444	42	69288	100.00
	6/30/87**	43508	9225	20116	6983	550	59	80441	100.00

\*Admissions during FY 1986-87

\*\*Status population as of June 30, 1986

**RISK CLASSIFICATION  
(PROBATIONERS/PAROLEES)  
BY TYPE OF SUPERVISION**

CATEGORY	YEAR	FELONY PROBATION	MISDEMEANOR PROBATION	PAROLE	COMMUNITY CONTROL	WORK RELEASE	PRE-TRIAL INTERVENTION	SCRIP	TOTAL	PERCENT
Maximum	1986-87*	11723	272	247	7572	119	789	4838	25560	36.89
	6/30/87**	7265	141	243	6777	8	433	622	15487	19.25
Medium	1986-87*	35131	914	994	0	76	4614	554	42282	61.02
	6/30/87**	32699	743	1098	0	12	2533	25	37112	46.14
Minimum	1986-87*	1317	17	40	0	30	33	9	1447	2.09
	6/30/87**	25794	119	1749	0	10	165	6	27842	34.61
TOTALS	1986-87*	48170	1203	1281	7572	225	5436	5401	69288	100.00
	6/30/87**	65758	1003	3090	6777	29	3131	653	80441	100.00

\*Admissions during FY 1986-87

\*\*Status population as of June 30, 1987



**AGE AS OF STATUS/ADMISSION DATE  
(PROBATIONERS/PAROLEES)  
BY RACE AND SEX**

CATEGORY	YEAR	WM	WF	BM	BF	OM	OF	TOTAL	PERCENT	CUMULATIVE PERCENT
16 and below	1986-87*	68	8	65	2	0	0	143	0.21	0.21
	6/30/87**	12	4	24	0	0	0	40	0.05	0.05
17	1986-87*	326	33	185	15	0	0	559	0.81	1.01
	6/30/87**	118	12	69	6	0	0	205	0.26	0.30
18	1986-87*	1721	242	901	116	19	0	2999	4.33	5.34
	6/30/87**	681	88	391	42	6	0	1208	1.50	1.81
19	1986-87*	2252	365	1148	199	20	5	3989	5.76	11.10
	6/30/87**	1599	230	788	143	17	1	2779	3.45	5.26
20	1986-87*	2186	432	1147	186	21	2	3975	5.74	16.84
	6/30/87**	1945	379	890	169	17	2	3402	4.23	9.49
21	1986-87*	2131	393	1169	276	24	4	3997	5.77	22.60
	6/30/87**	2231	419	960	248	21	4	3884	4.83	14.32
22	1986-87*	2150	444	1131	280	29	1	4035	5.82	28.43
	6/30/87**	2327	470	964	289	20	3	4073	5.06	19.38
23	1986-87*	2054	399	1118	274	31	5	3881	5.60	34.03
	6/30/87**	2416	512	973	306	34	5	4246	5.28	24.66
24	1986-87*	1846	419	1162	307	22	3	3759	5.43	39.45
	6/30/87**	2376	475	992	340	23	4	4210	5.23	29.89
25	1986-87*	1804	397	1062	318	18	0	3598	5.19	44.65
	6/30/87**	2176	497	971	362	23	1	4030	5.01	34.90
26-30	1986-87*	7357	1662	5105	1347	102	4	15577	22.48	67.13
	6/30/87**	9507	2177	4592	1818	102	4	18199	22.62	57.53
31-35	1986-87*	4618	1020	3229	799	70	8	9744	14.06	81.19
	6/30/87**	6570	1558	3403	1384	97	14	13025	16.19	73.72
36-40	1986-87*	3049	568	1718	426	27	5	5793	8.36	89.55
	6/30/87**	4396	997	2143	752	68	8	8364	10.40	84.12
41-45	1986-87*	1609	357	783	187	25	2	2963	4.28	93.83
	6/30/87**	2654	611	1120	462	50	2	4899	6.09	90.21
46-50	1986-87*	995	199	435	130	20	1	1781	2.57	96.40
	6/30/87**	1644	373	721	285	34	3	3061	3.81	94.01
51-55	1986-87*	615	114	241	64	10	1	1046	1.51	97.91
	6/30/87**	1128	189	478	171	14	6	1987	2.47	96.48
56-60	1986-87*	414	71	165	35	4	0	689	0.99	98.90
	6/30/87**	767	125	294	96	14	1	1298	1.61	98.10
61-65	1986-87*	237	37	102	33	0	0	409	0.59	99.49
	6/30/87**	489	57	169	68	3	0	786	0.98	99.07
66 and Over	1986-87*	211	38	83	16	2	0	351	0.51	100.00
	6/30/87**	473	51	173	40	7	1	745	0.93	100.00
TOTALS	1986-87*	35642	7199	20950	5011	444	42	69288	100.00	
	6/30/87**	43508	9225	20116	6983	550	59	80441	100.00	
AVERAGE	1986-87*	29.3	29.5	29.7	30.0	30.0	29.4	29.3		
	6/30/87**	31.7	31.6	31.4	32.4	33.5	34.2	31.6		
MEDIAN	1986-87*	26.7	27.3	27.2	27.8	28.0	26.8	27.1		
	6/30/87**	28.9	29.4	29.2	30.4	31.6	32.2	29.2		
MODE	1986-87*	26-30	26-30	26-30	26-30	26-30	31-35	31-35		
	6/30/87**	26-30	26-30	26-30	26-30	26-30	31-35	31-35		

\*Admissions during FY 1986-87

\*\*Status population as of June 30, 1987

**AGE AS OF STATUS / ADMISSION DATE**  
**(PROBATIONERS / PAROLEES)**  
**BY CATEGORY OF SUPERVISION**

CATEGORY	YEAR	FELONY PROBATION	MISDEMEANOR PROBATION	PAROLE	COMMUNITY CONTROL	WORK RELEASE	PRE-TRIAL INTERVENTION	SCRIP	TOTAL	PERCENT	CUMMULATIVE PERCENT
16 and Below	1986-87*	100	2	3	16	0	11	11	143	0.21	0.21
	6/30/87**	33	0	2	3	0	2	0	40	0.05	0.05
17	1986-87*	389	10	10	61	2	44	44	559	0.81	1.01
	6/30/87**	168	3	8	17	0	8	2	205	0.26	0.30
18	1986-87	2085	52	55	328	10	235	234	2999	4.33	5.34
	6/30/87**	988	15	46	102	0	47	10	1208	1.50	1.81
19	1986-87*	2773	69	74	436	13	313	311	3989	5.76	11.10
	6/30/87**	2272	35	107	234	1	108	23	2779	3.45	5.26
20	1986-87*	2763	69	73	434	13	312	310	3975	5.74	16.84
	6/30/87**	2781	42	131	287	1	132	28	3402	4.23	9.49
21	1986-87*	2779	69	74	437	13	314	312	3997	5.77	22.60
	6/30/87**	3175	48	149	327	1	151	32	3884	4.83	14.32
22	1986-87*	2805	70	75	441	13	317	315	4035	5.82	28.43
	6/30/87**	3330	51	156	343	1	159	33	4073	5.06	19.38
23	1986-87*	2698	67	72	424	13	304	303	3881	5.60	34.03
	6/30/87**	3471	53	163	358	2	165	34	4246	5.28	24.66
24	1986-87*	2614	65	70	411	12	295	293	3759	5.43	39.45
	6/30/87**	3442	52	162	355	2	164	34	4210	5.23	29.89
25	1986-87*	2501	62	67	393	12	282	280	3598	5.19	44.65
	6/30/87**	3294	50	155	340	1	157	33	4030	5.01	34.90
26 to 30	1986-87*	10829	270	288	1702	51	1222	1214	15577	22.48	67.13
	6/30/87**	14877	227	699	1533	7	708	148	18199	22.62	57.53
31 to 35	1986-87*	6774	169	180	1065	32	764	760	9744	14.06	81.19
	6/30/87**	10647	162	500	1097	5	507	106	13025	16.19	73.72
36 to 40	1986-87*	4028	101	107	633	19	455	452	5793	8.36	89.55
	6/30/87**	6837	104	321	705	3	326	68	8364	10.40	84.12
41 to 45	1986-87*	2060	51	55	324	10	232	231	2963	4.28	93.83
	6/30/87**	4005	61	188	413	2	191	40	4899	6.09	90.21
46 to 50	1986-87*	1238	31	33	195	6	140	139	1781	2.57	96.40
	6/30/87**	2502	38	118	258	1	119	25	3061	3.81	94.01
51 to 55	1986-87*	727	18	19	114	3	82	82	1046	1.51	97.91
	6/30/87**	1624	25	76	167	1	77	16	1987	2.47	96.48
56 to 60	1986-87*	479	12	13	75	2	54	54	689	0.99	98.90
	6/30/87**	1061	16	50	109	0	51	11	1298	1.61	98.10
61 to 65	1986-87*	284	7	8	45	1	32	32	409	0.59	99.49
	6/30/87**	642	10	30	66	0	31	6	786	0.98	99.07
66 and Over	1986-87*	244	6	6	38	1	28	27	351	0.51	100.00
	6/30/87**	609	9	29	63	0	29	6	745	0.93	100.00
TOTAL	1986-87*	48170	1203	1281	7572	225	5436	5401	69288	100.00	
	6/30/87**	65758	1003	3090	6777	29	3131	653	80441	100.00	
AVERAGE	1986-87*	29.3	29.4	32.4	28.8	27.4	28.3	29.3	29.6		
	6/30/87**	31.8	30.4	36.4	30.3	28.4	29.4	30.0	31.7		
MEDIAN	1986-87*	27.1	27.1	30.3	26.8	24.5	25.4	28.2	27.1		
	6/30/87**	29.3	28.3	34.2	27.9	25.3	26.4	28.0	29.2		
MODE	1986-87*	26-30	26-30	26-30	26-30	26-30	26-30	26-30	26-30		
	6/30/87**	26-30	26-30	26-30	26-30	26-30	26-30	26-30	26-30		

\*Admissions during FY 1986-87

\*\*Status population as of June 30, 1987



**CURRENT EMPLOYMENT STATUS  
(PROBATIONERS/PAROLEES)  
BY RACE AND SEX**

CATEGORY	YEAR	WM	WF	BM	BF	OM	OF	TOTAL	PERCENT
Unemployed— Disabled	1986-87*	3908	1238	3249	1233	45	6	9679	13.97
	6/30/87**	2987	1008	2319	1141	32	8	7495	9.32
Unemployed	1986-87*	8583	2109	6407	1635	117	13	18863	27.22
	6/30/87**	7963	2659	5248	2261	112	30	18273	22.72
Full-Time	1986-87*	18977	2870	8124	1442	226	17	31655	45.69
	6/30/87**	28168	4328	9824	2563	345	18	45246	56.25
Part-Time	1986-87*	1727	489	1497	349	21	2	4086	5.90
	6/30/87**	2027	701	1466	635	27	2	4857	6.04
Underemployed	1986-87*	342	62	232	47	3	0	686	0.99
	6/30/87**	411	78	228	48	8	0	773	0.96
Student	1986-87*	570	115	385	96	9	2	1177	1.70
	6/30/87**	596	128	313	123	9	2	1172	1.46
Other	1986-87*	1536	316	1055	210	23	2	3141	4.53
	6/30/87**	1356	324	718	212	17	0	2626	3.27
TOTALS	1986-87*	35642	7199	20950	5011	444	42	69288	100.00
	6/30/87**	43508	9225	20116	6983	550	59	80441	100.00

\*Admissions during FY 1986-87

\*\*Status population as of June 30, 1986

**CURRENT EMPLOYMENT STATUS  
(PROBATIONERS/PAROLEES)  
BY CATEGORY OF SUPERVISION**

CATEGORY	YEAR	FELONY PROBATION	MISDEMEANOR PROBATION	PAROLE	COMMUNITY CONTROL	WORK RELEASE	PRE-TRIAL INTERVENTION	SCRIP	TOTAL	PERCENT
Unemployed — Disabled	1986-87*	6729	168	179	1058	31	759	754	9679	13.97
	6/30/87**	6127	93	288	631	3	292	61	7495	9.32
Unemployed	1986-87*	13114	328	349	2061	61	1480	1470	18863	27.22
	6/30/87**	14938	228	702	1539	7	711	148	18273	22.72
Full-Time	1986-87*	22007	550	585	3459	103	2484	2468	31655	45.69
	6/30/87**	36987	564	1738	3812	16	1761	367	45246	56.25
Part-Time	1986-87*	2840	71	76	447	13	321	318	4086	5.90
	6/30/87**	3970	61	187	409	2	189	39	4857	6.04
Under- employed	1986-87*	477	12	13	75	2	54	54	686	.99
	6/30/87**	632	10	30	65	0	30	6	773	.96
Student	1986-87*	818	20	22	129	4	92	92	1177	1.70
	6/30/87**	958	15	45	99	0	46	10	1172	1.46
Other	1986-87*	2184	55	58	343	10	246	245	3141	4.53
	6/30/87**	2147	33	101	221	1	102	21	2626	3.27
TOTALS	1986-87*	48170	1203	1281	7572	225	5436	5401	69288	100.00
	6/30/87**	65758	1003	3090	6777	29	3131	653	80441	100.00

\*Admissions during FY 1986-87

\*\*Status population as of June 30, 1987



**EMPLOYMENT STATUS AT ARREST  
(PROBATIONERS/PAROLEES)  
BY RACE AND SEX**

CATEGORY	YEAR	WM	WF	BM	BF	OM	OF	TOTAL	PERCENT
Unemployed— Disabled	1986-87*	97	14	126	30	0	0	267	0.38
	6/30/87**	171	24	133	36	1	0	366	0.45
Unemployed	1986-87*	741	115	779	118	5	2	1762	2.54
	6/30/87**	954	218	754	222	9	0	2157	2.68
Full-Time	1986-87*	1256	82	851	77	18	0	2283	3.29
	6/30/87**	2260	231	1065	259	29	4	3850	4.79
Part-Time	1986-87*	108	21	172	9	0	1	312	0.45
	6/30/87**	196	26	134	52	2	0	411	0.51
Underemployed	1986-87*	31	1	24	1	0	0	58	0.08
	6/30/87**	45	3	37	9	0	0	95	0.12
Student	1986-87*	28	7	37	6	0	0	78	0.11
	6/30/87**	53	6	41	7	0	0	107	0.13
Temporarily Unemployed	1986-87*	3	0	0	1	0	0	5	0.01
	6/30/87**	9	2	0	2	0	0	13	0.02
Incarcerated	1986-87*	19	1	24	1	0	0	45	0.06
	6/30/87**	20	1	16	0	0	0	37	0.05
Other	1986-87*	33358	6958	18938	4767	421	38	64480	93.06
	6/30/87**	39799	8713	17935	6396	508	55	73406	91.25
TOTALS	1986-87*	35642	7199	20950	5011	444	42	69288	100.00
	6/30/87**	43508	9225	20116	6983	550	59	80441	100.00

\*Admissions during FY 1986-87

\*\*Status population as of June 30, 1986

**EMPLOYMENT STATUS AT ARREST  
(PROBATIONERS/PAROLEES)  
BY CATEGORY OF SUPERVISION**

CATEGORY	YEAR	FELONY PROBATION	MISDEMEANOR PROBATION	PAROLE	COMMUNITY CONTROL	WORK RELEASE	PRE-TRIAL INTERVENTION	SCRIP	TOTAL	PERCENT
Unemployed- Disabled	1986-87*	185	5	5	29	1	21	21	267	.38
	6/30/87**	299	5	14	31	0	14	3	366	.45
Unemployed	1986-87*	1225	31	33	193	6	138	137	1762	2.54
	6/30/87**	1763	27	83	182	1	84	18	2157	2.68
Full-Time	1986-87*	1587	40	42	249	7	179	178	2283	3.29
	6/30/87**	3148	48	148	324	1	150	31	3850	4.79
Part-Time	1986-87*	217	5	6	34	1	24	24	312	.45
	6/30/87**	336	5	16	35	0	16	3	411	.51
Under- employed	1986-87*	40	1	1	6	0	5	4	58	.08
	6/30/87**	77	1	4	8	0	4	1	95	.12
Student	1986-87*	54	1	1	9	0	6	6	78	.11
	6/30/87**	87	1	4	9	0	4	1	107	.13
Temporarily Unemployed	1986-87*	3	0	0	1	0	0	0	5	.01
	6/30/87**	11	0	1	1	0	1	0	13	.02
Incarcerated	1986-87*	31	1	1	5	0	4	3	45	.06
	6/30/87**	30	0	1	3	0	1	0	37	.05
Other	1986-87*	44827	1120	1192	7047	209	5059	5026	64480	93.06
	6/30/87**	60007	915	2820	6184	26	2857	596	73406	91.25
TOTALS	1986-87*	48170	1203	1281	7572	225	5436	5401	69288	100.00
	6/30/87**	65758	1003	3090	6777	29	3131	653	80441	100.00

\*Admissions during FY 1986-87

\*\*Status population as of June 30, 1987

**CURRENT MONTHLY INCOME**  
**(PROBATIONERS/PAROLEES)**  
**BY CATEGORY OF SUPERVISION**  
**CURRENT MONTHLY SALARY TYPE SUP/STATUS**

CATEGORY	YEAR	FELONY PROBATION	MISDEMEANOR PROBATION	PAROLE	COMMUNITY CONTROL	WORK RELEASE	COND PARDON	SCRP	TOTAL	PERCENT	CUMMULATIVE PERCENT
000-100	1986-87*	25134	628	668	3951	117	2836	2818	36153	52.18	52.18
	6/30/87**	27448	419	1290	2829	12	1307	273	33577	41.74	41.74
101-200	1986-87*	691	17	18	109	3	78	78	994	1.44	53.62
	6/30/87**	1074	16	50	111	0	51	11	1314	1.63	43.37
201-300	1986-87*	1137	28	30	179	5	128	128	1636	2.36	55.98
	6/30/87**	1836	28	86	189	1	87	18	2245	2.79	46.16
301-400	1986-87*	2452	61	65	385	11	277	275	3527	5.09	61.07
	6/30/87**	3868	59	182	399	2	184	38	4732	5.88	52.04
401-500	1986-87*	2852	71	76	448	13	322	320	4102	5.92	66.99
	6/30/87**	4514	69	212	465	2	215	45	5522	6.86	58.90
501-600	1986-87*	3442	86	92	541	16	388	386	4951	7.15	74.14
	6/30/87**	5717	87	269	589	3	272	57	6994	8.69	67.59
601-700	1986-87*	1735	43	46	273	8	196	195	2495	3.60	77.74
	6/30/87**	3046	46	143	314	1	145	30	3726	4.63	72.22
701-800	1986-87*	3772	94	100	593	18	426	423	5426	7.83	85.57
	6/30/87**	6115	93	287	630	3	291	61	7480	9.30	81.52
801-900	1986-87*	1089	27	29	171	5	123	122	1567	2.26	87.83
	6/30/87**	1997	30	94	206	1	95	20	2443	3.04	84.56
901-1000	1986-87*	2008	50	53	316	9	227	225	2888	4.17	92.00
	6/30/87**	3458	53	162	356	2	165	34	4230	5.26	89.82
1000-1500	1986-87*	2342	58	62	368	11	264	263	3369	4.86	96.86
	6/30/87**	4168	64	196	430	2	198	41	5098	6.34	96.16
1501-2000	1986-87*	923	23	25	145	4	104	103	1328	1.92	98.78
	6/30/87**	1585	24	74	163	1	75	16	1939	2.41	98.57
Over 2000	1986-87*	593	15	16	93	3	67	66	853	1.23	100.00
	6/30/87**	932	14	44	96	0	44	9	1140	1.42	100.00
TOTALS	1986-87*	48170	1203	1281	7572	225	5436	5401	69288	100.00	
	6/30/87**	65758	1003	3090	6777	29	3131	653	80441	100.00	

\*Admissions during FY 1986-87

\*\*Status population as of June 30, 1987



**CURRENT MONTHLY INCOME**  
**(PROBATIONERS/PAROLEES)**  
**BY RACE AND SEX**

CATEGORY	YEAR	WM	WF	BM	BF	OM	OF	TOTAL	PERCENT
000-100	1986-87*	16516	4168	12007	3195	238	29	36153	52.18
	6/30/87**	15377	4635	9620	3674	230	41	33577	41.74
101-200	1986-87*	374	133	359	122	7	0	994	1.44
	6/30/87**	494	211	366	230	13	0	1314	1.63
201-300	1986-87*	628	211	578	208	10	1	1636	2.36
	6/30/87**	845	359	624	393	24	0	2245	2.79
301-400	1986-87*	1595	414	1174	319	24	0	3527	5.09
	6/30/87**	2079	671	1326	627	28	1	4732	5.88
401-500	1986-87*	2039	444	1291	293	35	0	4102	5.92
	6/30/87**	2793	674	1421	594	40	0	5522	6.86
501-600	1986-87*	2601	458	1538	313	39	3	4951	7.15
	6/30/87**	3781	759	1836	569	46	3	6994	8.69
601-700	1986-87*	1373	202	770	133	14	4	2495	3.60
	6/30/87**	2107	367	948	276	23	5	3726	4.63
701-800	1986-87*	3417	459	1353	188	27	1	5426	7.83
	6/30/87**	4954	616	1582	275	49	4	7480	9.30
801-900	1986-87*	974	112	411	66	4	0	1567	2.26
	6/30/87**	1601	186	543	102	11	0	2443	3.04
901-1000	1986-87*	1992	227	572	72	22	3	2888	4.17
	6/30/87**	3045	302	757	99	25	1	4230	5.26
1000-1500	1986-87*	2438	225	614	80	12	0	3369	4.86
	6/30/87**	3881	300	781	106	31	0	5098	6.34
1501-2000	1986-87*	1020	91	185	23	8	1	1328	1.92
	6/30/87**	1603	89	206	19	20	1	1939	2.41
Over 2000	1986-87*	677	54	97	20	4	0	853	1.23
	6/30/87**	947	57	106	18	11	3	1140	1.42
TOTALS	1986-87*	35642	7199	20950	5011	444	42	69288	100.00
	6/30/87**	43508	9225	20116	6983	550	59	80441	100.00

\*Admissions during FY 1986-87

\*\*Status population as of June 30, 1986



**ALCOHOL/NARCOTICS USAGE  
(PROBATIONERS/PAROLEES)  
BY RACE/SEX**

CATEGORY	YEAR	WM	WF	BM	BF	OM	OF	TOTAL	PERCENT
Neither	1986-87*	5210	1804	4242	1752	104	15	13128	18.95
	6/30/87**	6972	2450	4704	3051	174	31	17383	21.61
Light Alcohol	1986-87*	7966	1775	4682	1158	108	8	15697	22.65
	6/30/87**	10396	2428	5256	1818	157	13	20069	24.95
Heavy Alcohol- HA	1986-87*	3780	315	1106	142	34	0	5376	7.76
	6/30/87**	4573	455	1357	216	28	3	6632	8.25
Light Narcotics- LN	1986-87*	1149	293	938	130	17	0	2527	3.65
	6/30/87**	1545	373	797	198	19	0	2933	3.65
Heavy Narcotics- HN	1986-87*	1070	403	1303	360	13	0	3149	4.54
	6/30/87**	1214	453	935	246	7	3	2857	3.55
LA and LN	1986-87*	9123	1491	5158	808	101	11	16693	24.09
	6/30/87**	10958	1780	4456	922	89	5	18211	22.64
LA and HN	1986-87*	2949	643	2243	500	24	4	6362	9.18
	6/30/87**	3157	734	1653	387	38	5	5973	7.43
HA and LN	1986-87*	2345	195	560	53	20	4	3177	4.58
	6/30/87**	2604	231	488	54	23	0	3400	4.23
HA and HN	1986-87*	2051	279	719	108	24	0	3180	4.59
	6/30/87**	2088	321	469	90	14	0	2982	3.71
TOTALS	1986-87*	35642	7199	20950	5011	444	42	69288	100.00
	6/30/87**	43508	9225	20116	6983	550	59	80441	100.00

\*Admissions during FY 1986-87

\*\*Status population as of June 30, 1986

**ALCOHOL/NARCOTICS USAGE  
(PROBATIONERS/PAROLEES)  
BY CATEGORY OF SUPERVISION**

CATEGORY	YEAR	FELONY PROBATION	MISDEMEANOR PROBATION	PAROLE	COMMUNITY CONTROL	WORK RELEASE	PRE-TRIAL INTERVENTION	SCRIP	TOTAL	PERCENT
Neither	1986-87*	9126	228	243	1435	43	1030	1023	13128	18.95
	6/30/87**	14210	217	668	1464	6	677	141	17383	21.61
Light Alcohol	1986-87*	10913	273	290	1715	51	1231	1224	15697	22.65
	6/30/87**	16405	250	771	1691	7	781	163	20069	24.95
Heavy Alcohol — HA	1986-87*	3737	93	99	587	17	422	419	5376	7.76
	6/30/87**	5422	83	255	559	2	258	54	6632	8.25
Light Narcotics — LN	1986-87*	1757	44	47	276	8	198	197	2527	3.65
	6/30/87**	2397	37	113	247	1	114	24	2933	3.65
Heavy Narcotics — HN	1986-87*	2189	55	58	344	10	247	245	3149	4.54
	6/30/87**	2336	36	110	241	1	111	23	2857	3.55
LA and LN	1986-87*	11605	290	309	1824	54	1310	1301	16693	24.09
	6/30/87**	14887	227	700	1534	7	709	148	18211	22.64
LA and HN	1986-87*	4423	110	118	695	21	499	496	6362	9.18
	6/30/87**	4883	74	229	503	2	233	48	5973	7.43
HA and LN	1986-87*	2208	55	59	347	10	249	248	3177	4.58
	6/30/87**	2780	42	131	286	1	132	28	3400	4.23
HA and HN	1986-87*	2211	55	59	348	10	250	248	3180	4.59
	6/30/87**	2438	37	115	251	1	116	24	2982	3.71
TOTALS	1986-87*	48170	1203	1281	7572	225	5436	5401	69288	100.00
	6/30/87**	65758	1003	3090	6777	29	3131	653	80441	100.00

\*Admissions during FY 1986-87

\*\*Status population as of June 30, 1987



# **FINANCIAL STATEMENTS**

**DEPARTMENT OF CORRECTIONS  
 COST OF OPERATIONS OF FACILITIES PER INMATE DAY  
 FISCAL YEAR ENDED 86-87**

	<b>Per Diem Cost</b>
	<b>1986-87</b>
<b>Major Institutions:</b>	
Salaries and Incentives	\$ 20.76
Other Personal Services	.19
Expenses	6.94
Operating Capital Outlay	.44
Food Products	2.56
Contracted Services	.62
Special Categories	.26
Total Major Institutions	\$ 31.77
<b>Community Facilities:</b>	
Salaries and Incentives	\$ 12.21
Other Personal Services	.07
Expenses	4.40
Operating Capital Outlay	.34
Food Products	2.18
Contracted Services	2.39
Special Categories	.23
Total Community Facilities	\$ 21.82
<b>Road Prisons:</b>	
Salaries and Incentives	\$ 22.06
Other Personal Services	.32
Expenses	5.13
Operating Capital Outlay	.26
Food Products	3.21
Special Categories	.25
Total Road Prisons	\$ 31.23
<b>Total All Facilities</b>	<b>\$ 30.51</b>

**DEPARTMENT OF CORRECTIONS  
 COST TO OPERATE RESIDENTIAL FACILITIES  
 BY APPROPRIATIONS CATEGORY  
 Fiscal Year 1986-87**

	<b>Cost</b>
Salaries and Incentives	\$ 229,412,989
Other Personal Services	2,047,633
Expenses	76,691,752
Operating Capital Outlay	4,992,793
Food Products	29,345,302
Contracted Services	9,736,509
Special Categories	2,977,999
<b>Total Operating Costs</b>	<b>\$ 355,204,977</b>



**STATUS OF FIXED CAPITAL OUTLAY PROJECTS  
 APPROPRIATED FOR THE DEPARTMENT OF CORRECTIONS  
 JUNE 30, 1987**

To Provide Additional Capacity Through the Expansion of Existing Facilities or the Construction of New Facilities	Revised Legislative Appropriations	Expended Through 6/30/87	Appropriations Reverting 6/30/87	Unexpended Balance 6/30/87
Hendry Correctional Institution	\$ 8,005,928	\$ 7,820,776	\$ 1	\$ 185,151
Putnam Correctional Institution	3,900,000	3,461,343		438,657
Polk Correctional Institution	600,700	600,600	100	—0—
Okaloosa Correctional Institution	1,156,631	1,030,723		125,908
Cross City Correctional Institution	791,900	791,509	49	342
South Florida Reception Center	17,506,000	16,635,593		870,407
Corrections Mental Health Institution	6,647,600	6,609,188		38,412
Reception and Medical Center	2,692,000	1,462,065		1,229,935
Martin Correctional Institution	27,925,000	27,081,131		843,869
Mayo Correctional Institution	4,437,080	3,672,318		764,762
Union Correctional Institution	6,580,000	6,478,243		101,757
New River Correctional Institution	1,638,000	882,005		755,995
Orange Correctional Institution	21,000,000	9,498,509		11,501,491
Hamilton Correctional Institution	3,500,000	3,125,033		374,967
Female Youthful Offender Institution	300,000	162,484		137,516
Quick Beds, Tents, and Other	13,566,151	9,203,017		4,363,134
Orange Community Correctional Center	1,619,000	1,606,190		12,810
West Palm Beach CCC & PRC	2,469,000	580,150		1,888,850
Quincy Vocational Center	300,000	60,368		239,632
Dade County Community Correctional Ctr.	1,353,049	76,904		1,276,145
Caryville Vocational Center	185,600	174,873		10,727
Other New and Existing Comm. Facilities	6,788,291	6,556,312		231,979
<b>Total of Additional Capacity</b>	<b><u>\$132,961,930</u></b>	<b><u>\$107,569,332</u></b>	<b><u>\$150</u></b>	<b><u>\$25,392,448</u></b>

**STATUS OF FIXED CAPITAL OUTLAY PROJECTS**  
(continued)

<b>To Maintain Existing Facilities &amp; Meet Requirements of Regulatory Agencies for Health, Safety &amp; Environmental Concerns</b>	<b>Revised Legislative Appropriations</b>	<b>Expended Through 6/30/87</b>	<b>Appropriations Reverting 6/30/87</b>	<b>Unexpended Balance 6/30/87</b>
Correction of Health & Sanitation Deficiencies	\$12,250,050	\$ 8,417,597	\$26	\$ 3,832,427
Heating & A/C Improvements	4,500,716	4,232,479		268,237
Reroofing of Institutions	2,898,470	1,742,495		1,155,975
Improvements to Security	574,627	550,342	2	24,284
Fire Safety Deficiencies Corrections	2,275,300	377,853		1,897,447
Renovation of Electrical Distribution Systems	500,000	11,386		488,614
Paving and Resurfacing	500,000	476,423		23,577
Energy Conservation Projects	66,800	9,175		57,625
Environmental Deficiencies Corrections	145,391	145,391		—0—
Other Repairs & Renovations	<u>11,119,656</u>	<u>6,072,514</u>	<u>242</u>	<u>5,046,901</u>
<b>Total to Maintain</b>	<b><u>\$34,831,010</u></b>	<b><u>\$22,035,653</u></b>	<b><u>\$270</u></b>	<b><u>\$12,795,087</u></b>
 <b>To Provide Additional Support Facilities</b>				
Work Program	\$ 50,000	\$ 44,724		\$ 5,276
Correctional Training Academy	822,800	526,465		296,335
Tele-Med Communication System	800,000	328,678		471,322
Agricultural Exposition Center	<u>115,000</u>	<u>—0—</u>		<u>115,000</u>
Total for Support Activities	<u>1,787,800</u>	<u>899,867</u>	<u>—0—</u>	<u>887,933</u>
<b>Total Fixed Capital Outlay Projects</b>	<b><u>\$169,580,740</u></b>	<b><u>\$130,504,852</u></b>	<b><u>\$420</u></b>	<b><u>\$39,075,468</u></b>



# OFFICES AND FACILITIES

## CENTRAL OFFICE

1311 Winewood Blvd.  
Tallahassee 32399-2500.....488-5021  
Richard L. Dugger, Secretary.....488-7480  
David D. Bachman, Deputy Secretary.....488-7860  
Information Services.....488-0420  
Inspector General.....488-9265  
Inspection & Information.....488-2102  
Internal Auditing.....488-5061  
Legal Services.....488-2326  
Legislative Programs.....488-0987

Operations; Assistant Secretary for  
Harry K. Singletary.....488-8181  
Deputy Assistant Secretary.....488-4557  
Industries Operations.....488-1063  
Security Coordination.....488-4430

Programs; Assistant Secretary for  
Wilson C. Bell.....488-9940  
Adult Services Program Office.....487-2475  
Chaplaincy Services.....488-3570  
Classification.....488-3940  
Community Release & Furlough.....488-3835  
Community Facilities.....488-3703  
Youthful Offender Program Office.....488-6903  
Education Services Program Office.....487-2270  
Education Services.....488-4237

Probation & Parole Services  
Program Office.....487-2539  
Interstate Compact.....488-2706  
Admission & Release Authority.....487-1986  
Population Movement & Control.....487-1827  
Commitments & Sentence Data.....487-3464  
Offender Records.....488-2533  
Planning, Research & Statistics.....488-8430  
Staff Development.....487-2875

Management & Budget; Assistant Secretary for  
William J. Thurber.....488-3800  
Administrative Services  
Director.....488-8306  
Budget & Management Evaluation.....488-8637  
Cost of Supervision.....488-0120  
Facilities Services.....486-1330  
Finance & Accounting.....488-8756  
Grants Management.....488-4037  
Payroll.....488-3625  
General Services.....488-2715  
Energy.....488-2715  
Food Service.....488-0123  
Property Management & Leases.....487-2848  
Purchasing.....488-2715  
Management Information Systems.....488-6316  
Personnel.....488-3130

Health Services, Assistant Secretary for  
Bealer T. Rogers.....487-4702  
Health Services.....488-2036

Health Ancillary Services  
2002 N.W. 13th St., Suite 350  
Gainesville, Florida 32609.....(904) 373-5822

## REGIONAL OFFICES

### Region I

249 S. Jefferson Street  
Marianna, Florida 32446  
(904) 526-3651 SC 231-4676

### Region II

P.O. Box 2400  
5700 S.W. 34th Street, Suite 335  
Gainesville, Florida 32608  
(904) 376-1150 SC 620-5180

### Region III

400 W. Robinson Street, Suite 909  
Orlando, Florida 32801  
(305) 423-6125 SC 344-6125

### Region IV

Building C, Suite 101  
3810 Inverrary Blvd.  
Lauderhill, Florida 33319  
(305) 739-2113 SC 451-5125

### Region V

5422 West Bay Center Drive, Suite 101  
Tampa, Florida 33609  
(813) 272-3860 SC 571-3860

## MAJOR INSTITUTIONS

**Apalachee Correctional Institution**  
3 Miles West of Chattahoochee on US 90  
P.O. Box 699  
Sneads, Florida 32460  
(904) 593-6431 SC 786-1011

### Avon Park Correctional Institution

10 Miles N.E. of Avon Park on SR 64  
P.O. Box 1100  
Avon Park, Florida 33825  
(813) 453-3174 SC 745-6599

### Baker Correctional Institution

5 Miles East of Olustee on US 90  
or 4.5 Miles West of I-10 and US 90 Exit  
P.O. Box 500  
Olustee, Florida 32072  
(904) 752-9244 SC 849-1011

### Brevard Correctional Institution

3 Miles North of Cocoa on US 1,  
2 Miles West on Camp Road  
P.O. Box 340  
Sharpes, Florida 32959  
(305) 632-6711 SC 328-1000

### Broward Correctional Institution

8 Miles South of Andytown (SR 84) on US 27,  
or 1.5 Miles N. of Hollywood Blvd. (SR 820 on US 27)  
P.O. Box 8540  
Pembroke Pines, Florida 33024  
(305) 434-0050 SC 460-6011

### Calhoun Correctional Institution

425 E. Center Ave.  
Blountstown, Florida 32425  
(904) 674-5901 SC 771-2010

### Corrections Mental Health Institution

On the grounds of Florida State Hospital  
in Chattahoochee  
P.O. Box 875  
Chattahoochee, Florida 32324  
(904) 663-4061 SC 773-1011

### Cross City Correctional Institution

½ Mile South of Cross City on US 19-98  
P.O. Box 1500  
Cross City, Florida 32628  
(904) 498-5576 SC 629-1011

### Dade Correctional Institution

19000 S.W. 377th St.  
Florida City, Florida 33034  
(305) 245-3350 SC 424-3011

### DeSoto Correctional Institution

15 Miles East of Arcadia on SR 70  
P.O. Drawer 1072  
Arcadia, Florida 33821  
(813) 494-3727 SC 721-7360

### Florida Correctional Institution

10 Miles North of Ocala on SR-25A (old 441)  
P.O. Box 147  
Lowell, Florida 32663  
(904) 622-5151 SC 653-1242

### Florida State Prison

11 Miles N.W. of Starke on SR 16  
P.O. box 747  
Starke, Florida 32091  
(904) 964-8125 SC 836-1011

### Glades Correctional Institution

500 Orange Avenue Circle  
Belle Glade, Florida 33430  
(305) 996-5241 SC 237-1011

### Hamilton Correctional Institution

P.O. Box 1360  
Jasper, Florida 32052  
(904) 792-2836 SC 821-5181

### Hendry Correctional Institution

10 Miles S. of Immokalee on SR 29,  
4 Miles E. on SR S-858  
Rt. 2, Box 13A  
Immokalee, Florida 33934  
(813) 657-3654 SC 734-1100

### Hillsborough Correctional Institution

6 Miles S. of Riverview on US 301,  
1 Mile E. on CR 672  
11325 Balm Road  
Riverview, Florida 33569  
(813) 634-5541 SC 552-7557

### Holmes Correctional Institution

116 W. Pennsylvania Avenue  
Bonifay, Florida 32425  
(904) 547-2100 SC (none)

### Indian River Correctional Institution

7625 17th S.W.  
Vero Beach, Florida 32960  
(305) 569-5100 SC 251-9011

### Lake Correctional Institution

7 Miles N. of Clermont on US 27  
P.O. Box 99  
Clermont, Florida 32711  
(904) 394-6146 SC 634-1324

### Lancaster Correctional Institution

3 Miles West of Trenton on State Hwy. 26  
P.O. Box 158  
Trenton, Florida 32693  
(904) 463-2303 SC 626-1011

### Lantana Correctional Institution

1199 West Lantana Road  
Lantana, Florida 33462  
(305) 586-6510 SC 260-8000

### Lawley Correctional Institution

1 Mile East of Lawley on County Rd. 200B  
P.O. Box 229  
Lawley, Florida 32058  
(904) 782-3811 SC 859-1011

### Marion Correctional Institution

9.5 Miles N. of Ocala on SR 25A (Old 45)  
P.O. Box 158  
Lowell, Florida 32663  
(904) 732-8355 SC 621-7618

### Martin Correctional Institution

Take the Stuart Exit on the Florida  
Turnpike, go 15 Miles West on SR 714,  
then North 3 Miles on 609  
1150 S.W. Allapattah Road  
Indiantown, Florida 33456  
(305) 597-3705 SC 249-5011

### Mayo Correctional Institution

P.O. Box 448  
Mayo, Florida 32066  
(904) 294-2335 SC 855-1011

### New River Correctional Institution

P.O. Box 333  
Raiford, Florida 32083  
(904) 964-8667 SC 842-2397

### Okaloosa Correctional Institution

3 Miles South of I-10 at Crestview  
on SR 85 then 3½ Miles East of SR 85  
Follow sign

P.O. Box 578  
Crestview, Florida 32536  
(904) 682-0931 SC 672-1011

### Polk Correctional Institution

5 Miles E. of Polk City on SR 559-A  
or 2 Miles N.W. of I-4 and SR 559-A on SR 557  
P.O. Box 50

Polk City, Florida 33868  
(813) 984-2273 SC 588-1011

### Putnam Correctional Institution

P.O. Box 279  
East Palatka, Florida 32031  
(904) 325-2857 SC 867-1011

### Reception & Medical Center

3 Miles S. of Lake Butler on SR 231  
P.O. Box 628  
Lake Butler, Florida 32054  
(904) 496-2222 SC 821-5260

### River Junction Correctional Institution

In Chattahoochee,  
E. of Florida State Hospital  
P.O. Box 37

Chattahoochee, Florida 32324  
(904) 663-4385 SC 771-2455

### South Florida Reception Center

14000 N.W. 41st Street  
P.O. Box 02-8538  
Miami, Florida 33102  
(305) 592-9567 SC 475-1390

### Sumter Correctional Institution

7 Miles S.W. of Bushnell  
Near I-75 & SR 476-B Exit  
P.O. Box 667

Bushnell, Florida 33513  
(904) 793-2525 SC 633-1000

### Tomoka Correctional Institution

3950 Tiger Bay Rd.  
Daytona Beach, Florida 32014  
(904) 257-1314 SC 385-1100

### Union Correctional Institution

11.5 Miles N.W. of Starke on SR 16  
P.O. Box 221  
Raiford, Florida 32083  
(904) 431-1212 SC 821-5270

### Zephyrhills Correctional Institution

3 Miles S. of Zephyrhills on US 301  
P.O. Box 518  
Zephyrhills, Florida 34283-0518  
(813) 782-5521 SC 552-7134

## ROAD PRISONS, VOCATIONAL CENTERS, FORESTRY CAMPS

**Arcadia Road Prison**  
½ Mile N. of SR 70 on SR 661  
Rt. 7, Box 299X  
Limestone Road  
Arcadia, Florida 33821  
(813) 494-2828 SC 721-7782

**Berrydale Forestry Camp**  
Highway 4, 8 Miles E. of Jay, Florida  
Rt. 1, Box 400  
Jay, Florida 325650  
(904) 675-4564 SC 671-4142

**Big Pine Key Road Prison**  
Midway between Marathon & Key West  
P. O. Box 509  
Big Pine Key, Florida 33043  
(305) 872-2231 SC 451-5105

**Brooksville Road Prison**  
Spring Hill Blvd., 1 Mile W. of US 41  
6 Miles S. of Brooksville  
P. O. Box 548  
Brooksville, Florida 34298-0548  
(904) 796-3384

**Caryville Vocational Center**  
½ Mile S. of Caryville on SR 279 and I-10  
P. O. Box 129  
Caryville, Florida 32427  
(904) 548-5321

**Copeland Road Prison**  
Hwy. 29, 7 Miles N. of Copeland or 7 Miles S.  
of Alligator Alley  
P. O. Box 97  
Copeland, Florida 33926  
(813) 695-2401 SC 721-7844

**Gainesville Road Prison**  
SR 26, 6 Miles E. of Gainesville  
P. O. Box 1167  
Gainesville, Florida 32602  
(904) 376-6693 SC 621-5168

**Jackson Vocational Center**  
Hwy. 71, N. of US 90, 1st ST. to Right [Pelt]  
400A Pelt Street  
Marianna, Florida 32446  
(904) 526-3961

**Loxahatchee Road Prison**  
230 Sunshine Road  
West Palm Beach, Florida 33411  
(305) 793-1866 SC 221-5178

**Martin Vocational Center**  
100 S.W. Alapattah Road  
Indiantown, Florida 33456  
(305) 597-3531/3532

**Quincy Vocational Center**  
112 South Adams  
Quincy, Florida 32351  
(904) 627-9251

**Tallahassee Road Prison**  
2628 Springhill Road  
Tallahassee, Florida 32304  
(904) 488-8340 SC 278-8340

## COMMUNITY CORREC- TIONAL AND WOMEN'S ADJUSTMENT CENTERS

**Bartow CCC**  
1 Mile E. of Courthouse on US 60  
P. O. Box 959  
Bartow, Florida 33830  
(813) 533-9050 SC 552-7026

**Beckham Hall CCC**  
800 N.W. 28th Street  
Miami, Florida 33127  
(305) 638-9925 SC 451-5366

**Bradenton CCC**  
P. O. Box 1406  
2104 63rd Avenue  
Oneco, Florida 33588  
(813) 758-7795 SC 552-7205

**Cocoa CCC**  
On Camp Road 4 Miles N. of Bee-Line Expressway  
off US 1, Adjacent to Brevard Corr. Inst.  
P. O. Box 35  
Sharpes, Florida 32959  
(305) 632-7600 SC 352-7595

**Daytona Beach CCC**  
½ Mile W. of I-4 overpass on US 92-W  
Rt. 8, Box 38  
Daytona Beach, Florida 32014  
(904) 258-5451 SC 380-3763

**Dinsmore CCC**  
P. O. Box 62208  
13200 Old Kings Road  
Dinsmore, Florida 32217  
(904) 764-7111 SC 620-5386

**Duval CCC**  
P. O. Box 334  
2830 Park Street  
Jacksonville, Florida 32206  
(904) 384-8592

**Ft. Myers CCC**  
P. O. Box 051107  
2575 Ortiz Avenue  
Ft. Myers, Florida 33905-1077  
(813) 337-2266 SC 552-7545

**Ft. Pierce CCC**  
1203 Bell Avenue  
Ft. Pierce, Florida 33482  
(305) 465-5447 SC 451-5393

**Gainesville CCC**  
P. O. Box 1083  
1103 S.W. 6th Avenue  
Gainesville, Florida 32601  
(904) 372-8578

**Hillsborough CCC**  
3802 W. Buffalo Avenue  
Tampa, Florida 33614  
(813) 272-3996 SC 571-3996

**Hollywood CCC**  
Across from North Perry Airport off Hollywood Blvd.  
on grounds of South Florida State Hospital  
P. O. Box 8759  
Pembroke, Florida 33024  
(305) 963-1910 SC 451-5391

**Jacksonville CCC**  
P. O. Box 26036  
560 Cedar Bay Road  
Jacksonville, Florida 33318  
(904) 751-0530 SC 694-6018

**Kissimmee CCC**  
2925 Michigan Avenue  
Kissimmee, Florida 32741  
(305) 846-7264

**Lake City CCC**  
Lake Jeffery Road (Railroad Street) North of US 90  
at 7th Street  
P. O. Box 3359  
Lake City, Florida 32056-3359  
(904) 752-3327 SC 620-5373

**Lakeland CCC**  
North Frontage Road, off I-4 at County-Line  
Road Interchange  
1 Alderman Road  
Lakeland, Florida 33805  
(813) 688-6088 SC 552-7157

**Lake Osborne CCC**  
1241 W. Lantana Road  
Lantana, Florida 33462  
(305) 582-3597 SC 476-5204

**Lantana CCC**  
1241 West Lantana Road  
Lantana, Florida 33462  
(305) 582-3597 SC 476-5204

**Largo CCC**  
5201 Ulmerton Road  
Clearwater, Florida 33520  
(813) 893-2241 SC 594-2576

**Marianna CCC**  
Approx. 3 Miles W. of Marianna located behind  
Florida Highway Patrol Station  
P. O. Box Drawer 1586  
Marianna, Florida 32446  
(904) 526-2215

**Miami CCC (Harbor House)**  
7521 Northeast 3rd Avenue  
Miami, Florida 33138  
(305) 757-6665

**Miami North CCC**  
7090 N.W. 41st Street  
Miami, Florida 33166  
(305) 592-5430 SC 451-5292

**Opa Locka CCC**  
5400 N.W. 135th Street  
Opa Locka, Florida 33054  
(305) 822-6053 SC 451-5535

**Orlando CCC**  
On grounds of Sunland Training Center,  
Laurel Hill Road  
P. O. Box 15979  
Orlando, Florida 32808  
(305) 298-0210

**Panama City CCC**  
3609 Highway 390  
Panama City, Florida 32405  
(904) 769-0218 SC 221-2990

**Pensacola CCC**  
3050 North "L" Street  
Pensacola, Florida 32501  
(904) 438-1474 SC 231-4687

**Park House CCC**  
1126 East Park Avenue  
Tallahassee, Florida 32301  
(904) 488-1860 SC 278-1860

**Pine Hills CCC**  
at Sunland Training Center  
Laurel Hill Road  
P. O. Box 15979  
Orlando, Florida 32808  
(305) 298-0210

**Pinellas CCC**  
5201 Ulmerton Road  
Clearwater, Florida 33520  
(813) 893-2241 SC 594-2576

**Pompano Beach CCC**  
5600 Northwest 9th Avenue  
Ft. Lauderdale, Florida 33309  
(305) 771-8504 SC 451-5016

**St. Petersburg CCC**  
4237 8th Avenue, S.  
St. Petersburg, Florida 33711  
(813) 893-2289 SC 594-2289

**Santa Fe CCC**  
P. O. Box 1202  
2901 N.E. 39th Avenue  
Gainesville, Florida 32602  
(904) 376-9029 SC 620-5174

**Tallahassee CCC**  
2616A Springhill Road  
Tallahassee, Florida 32304  
(904) 488-2478 SC 278-2478

**Tampa CCC**  
3802 West Buffalo Avenue  
Tampa, Florida 33614  
(813) 272-3996 SC 571-3996

**Tarpon Springs CCC**  
On Brady Road from Intersection of US  
Alternate 19 and Anclotte Road  
P. O. Box 1696  
Tarpon Springs, Florida 33589  
(813) 938-1993 SC 552-7530

**West Palm Beach CCC**  
425 First Street, 1st Floor  
West Palm Beach, Florida 33401  
(305) 832-8921

## PROBATION AND RESTITUTION CENTERS

**Bradenton P&R Center (Co-Ed)**  
1027 9th St. West  
Bradenton, Florida 33505  
(813) 748-1478

**Broward P&R Center (Co-Ed)**  
817 North Dixie Highway  
Pompano Beach, Florida 33060  
(305) 943-9881

**Jacksonville P&R Center (Female)**  
417 Park Street  
Jacksonville, Florida 32204-2928  
(904) 633-3539

**Jacksonville P&R Center (Male)**  
417 Park Street  
Jacksonville, Florida 32204-2928  
(904) 633-3539

**Lakeland P&R Center (Male)**  
4000 North Florida Avenue  
Lakeland, Florida 33805  
(813) 688-0233

**Miami P&R Center (Co-Ed)**  
820 N.W. 28th Street  
Miami, Florida 33127  
(305) 638-2795

**Orlando P&R Center (Co-Ed)**  
1228 North Orlando Avenue  
Winter Park, Florida 32789  
(305) 644-5227

**Pensacola P&R Center (Co-Ed)**  
51 East Gregory Street  
Pensacola, Florida 32501  
(904) 436-8292 SC 695-8292

**St. Petersburg P&R Center (Co-Ed)**  
700 43rd Street South  
St. Petersburg, Florida 33701  
(813) 893-2356 SC 594-2356

**Tallahassee P&R Center (Co-Ed)**  
2609E Springhill Road  
Tallahassee, Florida 32301  
(904) 487-0696 SC 277-0696

**Tampa P&R Center (Co-Ed)**  
1613 East 9th Avenue  
Tampa, Florida 33614  
(813) 272-3713 SC 571-3713

**West Palm Beach P&R Center**  
425 First Street, 1st Floor  
West Palm Beach, Florida 33401  
(305) 832-2082 SC 252-5040

# PROBATION AND PAROLE SERVICES

## REGION I

### Regional Office

249 S. Jefferson Street  
Marianna, Florida 32446  
(904) 526-3651 SC 771-4676

### Circuit Office — Panama City

432 Magnolia Avenue  
Panama City, Florida 32401  
(904) 872-4139 SC 904-1139

### P&P Office — Marianna

212 South Jefferson Street  
Marianna, Florida 32446  
(904) 482-4060 SC 771-2770

### P&P Office — Chipley

201 W. Cypress St.  
Chipley, Florida 32428  
(904) 638-1734 SC 771-4412

### P&P Circuit Office — Pensacola

P.O. Box 18747  
1813 W. Fairfield Dr.  
Pensacola, Florida 32523  
(904) 444-8845 SC 693-8845

### P&P Office — Milton

120 Willing St., Suite B  
Milton, Florida 32570  
(904) 623-6805

### P&P Office — Crestview

728 North Ferdon Boulevard  
Crestview, Florida 32536  
(904) 682-3141

### P&P Office — Ft. Walton

101 South Avenue  
Ft. Walton Beach, Florida 32548  
(904) 862-7155 SC 671-4033

### P&P Office — Defuniak

211 E. Nelson St.  
Defuniak Springs, Florida 32433  
(904) 892-3425

### P&P Office — Pensacola South

615 N. 8th Ave.  
Pensacola, Florida 32501-4038  
(904) 444-6747 SC 693-4440

### P&P Circuit Office — Tallahassee

1240 Blountstown Highway  
Park 20 West  
Tallahassee, Florida 32304  
(904) 488-3596 SC 278-3596

### P&P Office — Crawfordville

U.S. Highway 319, North  
P.O. Box 550  
Crawfordville, Florida 32327  
(904) 926-3155 SC 277-4254

### P&P Office — Quincy

100 North Adams Street  
Quincy, Florida 32351  
(904) 875-9644 SC 771-3220

## REGION II

### Regional Office

5700 S.W. 34th St., Room 335  
P.O. Box 2400  
Gainesville, Florida 32602  
(904) 376-1150 SC 621-5180

### P&P Circuit Office — Lake City

1992 S. First Street  
P.O. Box 490  
Lake City, Florida 32056-0490  
(904) 752-4572 SC 821-5116

### P&P Office — Live Oak

P.O. Box 447  
220 Pine Street  
Live Oak, Florida 32060  
(904) 326-2869 SC 821-5413

### P&P Office — Madison

P.O. Box 302  
245 Sumatra Road  
Madison, Florida 32340  
(904) 973-4073 SC 282-2730

### P&P Office — Perry

P.O. Box 540  
133 North Jefferson Street  
Perry, Florida 32347  
(904) 584-3449

### P&P Office — Cross City

P.O. Box 1347  
15 Cedar Street  
Cross City, Florida 32628  
(904) 498-7219

### P&P Circuit Office — Gainesville

P.O. Box 1072  
207 S.E. 1st Street  
Gainesville, Florida 32602  
(904) 376-7532 SC 621-5170

### P&P Office — Bronson

P.O. Box 791  
295 Court Street  
Bronson, Florida 32621  
(904) 486-2109 SC 621-5075

### P&P Office — Gainesville North

1731 N.W. 6th St., Suite 16  
P.O. Box 1072  
Gainesville, Florida 32602  
(904) 336-2220 SC 625-2220

### P&P Office — Starke

P.O. Box 997  
1200 Andrews Circle Drive, N.  
Starke, Florida 32091  
(904) 964-5151 SC 821-5300

### P&P Circuit Office — Daytona Beach

P.O. Box 9295  
955 G Orange Avenue  
Daytona Beach, Florida 32020  
(904) 254-3720 SC 380-3752

### P&P Office — Deland

306-C E. Church Street  
Deland, Florida 32720  
(904) 734-4694 SC 371-7474

### P&P Office — Palatka

403 St. Johns Ave.  
Palatka, Florida 32077  
(904) 328-2561 SC 821-5442

### P&P Office — Port Orange

4606 Clyde Morris Blvd., Suite 1-N  
Port Orange, Florida 32019  
(904) 767-8599 SC 380-3790

### P&P Office — St. Augustine

P.O. Drawer 3708  
St. Johns County Courthouse  
St. Augustine, Florida 32085  
(904) 824-4494 SC 826-6380

### P&P Office — Bunnell

P.O. Box 27  
210 S. State Street  
Bunnell, Florida 32010  
(904) 437-4111

### P&P Circuit Office — Jacksonville Main

4613 Phillips Highway, Suite 210  
Jacksonville, Florida 32207-7290  
(904) 359-6430 SC 826-6430

### P&P Office — South Jacksonville

Solar Bldg., Suite 251  
2203 Art Museum Drive  
Jacksonville, Florida 32207  
(904) 359-6463 SC 826-6463

### P&P Office — Jacksonville Central

215 Market Street, Suite 320  
Jacksonville, Florida 32202  
(904) 359-6440 SC 826-6440

### P&P Office — Jacksonville West

1945-1 Lane Avenue, South  
Jacksonville, Florida 32210  
(904) 359-6040 SC 826-6040

### P&P Office — North Jacksonville

10646 Haverford Rd., Suite 4-6  
Jacksonville, Florida 32218  
(904) 359-6415 SC 826-6415

### P&P Office — Fernandina Beach

929-31 S. 14th Street  
Fernandina Beach, Florida 32034  
(904) 261-5773 SC 821-5502

### P&P Office — Green Cove Springs

106 Orange Avenue  
Green Cove Springs, Florida 32043  
(904) 359-6530 SC 826-6530

## REGION III

### Regional Office

400 W. Robinson Street, Suite 909  
Orlando, Florida 32801  
(305) 423-6125 SC 344-6125

### P&P Circuit Office — Orlando

400 W. Robinson St., Suite 402  
Orlando, Florida 32801  
(305) 423-6041 SC 344-6041

### P&P Office — Orlando North

5600 Diplomat Circle, Suite 250  
Orlando, Florida 32810  
(305) 629-9331 SC 352-7118

### P&P Office — Orlando West

Apopka Branch Courthouse  
1111 North Rock Springs Road  
Apopka, Florida 32703  
(305) 889-4511

### P&P Office — Ocoee

Ocoee Branch Courthouse, Suite 3  
475 West Story Road  
Ocoee, Florida 32761  
(305) 656-5311

### P&P Office — Kissimmee

P.O. Drawer 1890  
750 Office Plaza Blvd., Suite 301  
Kissimmee, Florida 32742-1890  
(305) 847-6664

### P&P Office — Orlando East

672 N. Semoran Blvd., Suite 100  
Orlando, Florida 32807  
(305) 658-0067

### P&P Circuit Office — Sanford

115 North Oak Avenue  
Sanford, Florida 32771  
(305) 322-7579 SC 352-7000

### P&P Office — Titusville

Suite 203, Second Floor, Middle Wing  
Brevard Service Building  
700 Park Avenue  
Titusville, Florida 32780  
(305) 269-8159 SC 320-1159

### P&P Office — Melbourne

2202 S. Bryan Street  
Melbourne, Florida 32901-5958  
(305) 727-7220 SC 352-7185

### P&P Office — Cocoa

840 N. Cocoa Blvd.  
Cocoa, Florida 32922  
(305) 631-2755 SC 352-7181

### P&P Circuit Office — Tavares

210 E. Main Street  
Tavares, Florida 32778  
(904) 343-3121 SC 621-7370

### P&P Office — Ocala

24 Northeast 1st Street  
Ocala, Florida 32760  
(904) 629-0151 SC 621-7513

### P&P Office — Bushnell

327 North Highway 301  
Bushnell, Florida 33513  
(904) 793-2131

### P&P Office — Inverness

107 West Main Street, Suite 1  
Inverness, Florida 32650  
(904) 726-2405

### P&P Office — Brooksville

51 West Fort Dade Avenue  
Hernando Square  
Brooksville, Florida 33512  
(904) 796-5066 SC 621-5439

## REGION IV

### Regional Office

Suite 101, Building C  
3810 Inverrary Blvd.  
Lauderhill, Florida 33319  
(305) 739-2113 SC 451-5125

### P&P Circuit Office — Key West

Professional Bldg., 4th Floor, Suite 402  
111 12th St.  
Key West, Florida 33040  
(305) 292-6242 SC 464-6765

### P&P Office — Marathon

2815 Overseas Highway, 3rd Floor  
Marathon, Florida 33050  
(305) 743-5903 SC 451-5142

### P&P Office — Tavernier

91831 Overseas Highway, 3rd Floor  
Tavernier, Florida 33070  
(305) 852-4162 SC 451-5246

### P&P Circuit Office — Miami

1350 N.W. 12th Avenue, Room 480  
Miami, Florida 33136  
(305) 325-3310 SC 473-3310

### P&P Office — Northwest Miami

188 North Court  
7900 N.W. 27th Avenue  
Miami, Florida 33147  
(305) 835-0200 SC 451-5571

### P&P Office — East Miami

State Office Building  
401 N.W. 2nd Avenue, Room 620  
Miami, Florida 33128  
(305) 377-5270 SC 452-5270



**P&P Office — South Miami**

17430 S. Dixie Highway  
Perrine, Florida 33157  
(305) 253-7192 SC 451-5110

**P&P Office — North Miami**

1850 N.W. 183rd Street  
Miami, Florida 33056  
(305) 625-7777 SC 451-5351

**P&P Office — Miami Westchester**

7141 North Waterway Drive  
Miami, Florida 33155  
(305) 261-3070 SC 451-5560

**P&P Office — Biscayne**

561 N.E. 79th Street  
Suite 201  
Biscayne Plaza-Shopping Center  
Miami, Florida 33138  
(305) 795-2080 SC 475-2080

**P&P Office — Homestead**

43 N. Krome Avenue  
Homestead, Florida 33030  
(305) 245-2244 SC 451-5373

**P&P Circuit Office — Ft. Lauderdale**

10 West Las Olas Blvd., Suite 100  
Ft. Lauderdale, Florida 33301  
(305) 467-4645 SC 453-4645

**P&P Office — Pompano Beach**

1000 E. Atlantic Blvd., Suite 202  
Pompano Beach, Florida 33060  
(305) 782-7030 SC 451-5165

**P&P Office — Pembroke Park**

3150 S.W. 52nd Avenue  
Pembroke Park, Florida 33023  
(305) 962-3040 SC 451-5265

**P&P Office — Sunrise West**

6299 W. Sunrise Boulevard, Suite 200  
Sunrise, Florida 33313  
(305) 587-0661 SC 451-5490

**P&P Office — Andrews**

609 S. Andrews Avenue  
Ft. Lauderdale, Florida 33301  
(305) 467-4364 SC 453-4364

**P&P Office — Sunrise East**

901 N.W. 10th Terrace  
Ft. Lauderdale, Florida 33311  
(305) 467-4267 SC 453-4267

**P&P Office — Crossroads**

2301 W. Sample Rd.  
Building 4, Suite 4A  
Pompano Beach, Florida 33067  
(305) 978-0772 SC 451-5520

**P&P Circuit Office — West Palm Beach**

1225 Omar Road  
West Palm Beach, Florida 33405  
(305) 837-5175 SC 454-5175

**P&P Office — Belle Glade**

2976 North Main Street  
Belle Glade, Florida 33430  
(305) 996-4860 SC 432-4860

**P&P Office — Delray Beach**

189 S.E. 3rd Avenue, Room 2  
Delray Beach, Florida 33444  
(305) 272-1556 SC 221-5419

**P&P Office — West Palm Beach Central**

State Office Building  
425 First Street, Second Floor  
West Palm Beach, Florida 33401  
(305) 837-5022 SC 252-5022

**P&P Circuit Office — Ft. Pierce**

3512 Okeechobee Road  
Ft. Pierce, Florida 33450  
(305) 468-7547 SC 240-3933

**P&P Office — Stuart**

221 East Osceola Street  
Suite 360, Waterside Place  
Stuart, Florida 33494  
(305) 287-2176 SC 221-5139

**P&P Office — Vero Beach**

2001 9th Avenue, Suite 203A  
Vero Beach, Florida 32960  
(305) 562-2682 SC 221-5129

**P&P Office — Okeechobee**

605 West South Park Street, Suite 203  
Okeechobee, Florida 33472  
(813) 467-1333 SC 240-3933

**REGION V****Regional Office**

5422 West Bay Center Drive  
Tampa, Florida 33609  
(813) 272-3860 SC 571-3860

**P&P Circuit Office — Clearwater**

634 Park Street  
Clearwater, Florida 33516  
(813) 441-3866 SC 552-7200

**P&P Office — Clearwater**

634 Park Street  
Clearwater, Florida 33516  
(813) 441-3866 SC 552-7200

**P&P Office — New Port Richey**

1701 N. Congress St., Suite 1  
New Port Richey, Florida 33552  
(813) 848-2373 SC 552-7490

**P&P Office — Dade City**

456 N. 7th Street  
Dade City, Florida 33525  
(813) 567-5957 SC 621-7180

**P&P Office — Largo**

2255 East Bay Drive, Room 101  
Clearwater, Florida 33546  
(813) 535-0545 SC 552-7092

**P&P Office — Seminole**

8050 Seminole Mall, Suite 375  
Seminole, Florida 33542  
(813) 893-2381 SC 594-2381

**P&P Office — Tarpon Springs**

1501 U.S. Alternate 19 South, Suite F  
Tarpon Springs, Florida 33589  
(813) 938-1959 SC 552-7105

**P&P Office — St. Petersburg South**

2554 22nd Avenue South  
St. Petersburg, Florida 33712  
(813) 893-2743 SC 594-2743

**P&P Circuit Office — Tampa**

4810 North Howard Avenue  
Tampa, Florida 33603  
(813) 272-2360 SC 571-2360

**P&P Office — Plant City**

602 South Collins Street  
Plant City, Florida 33566  
(813) 754-3528 SC 552-7870

**P&P Office — Riverview**

P.O. Box 848  
7408 Commerce Street  
Riverview, Florida 33569  
(813) 677-7193 SC 552-7739

**P&P Office — Tampa Temple Terrace N.E.**

7402 North 56th St., Corporate Square, Suite 750  
Tampa, Florida 33617  
(813) 272-3256 SC 543-3256

**P&P Office — Tampa North**

13539 N. Florida Avenue, Suite 4  
Tampa, Florida 33612  
(813) 272-2486 SC 571-2486

**P&P Office — Tampa Central**

1701 Republica De Cuba  
Tampa, Florida 33605  
(813) 272-2604 SC 571-2604

**P&P Office — Tampa Northwest**

6712 Hanley Road Shopping Center  
Tampa, Florida 33614  
(813) 272-2655 SC 571-2655

**P&P Circuit Office — Sarasota**

2074 Ringling Boulevard, Suite 30  
Sarasota, Florida 33577  
(813) 953-3162 SC 552-7690

**P&P Office — Bradenton**

1023 Manatee Avenue, West  
Suite 201  
Bradenton, Florida 33505  
(813) 748-8424 SC 552-7056

**P&P Office — Arcadia**

13 East Oak Street, Suite A  
Arcadia, Florida 33821  
(813) 494-3500 SC 721-7873

**P&P Office — Holiday Harbor**

7766 S. Tamiami Trail  
Sarasota, Florida 33581  
(813) 923-1663 SC 552-7867

**P&P Office — Bayshore Gardens**

6414 14th Street, West  
Bradenton, Florida 33507  
(813) 753-7826 SC 552-7869

**P&P Circuit Office — Ft. Myers**

1856 Commercial Drive  
Ft. Myers, Florida 33901  
(813) 936-3556 SC 721-7236

**P&P Office — Naples**

2196 Airport Road  
Naples, Florida 33962  
(813) 774-4331 SC 721-7525

**P&P Office — LaBelle**

P.O. Box 117, Courthouse  
LaBelle, Florida 33935  
(813) 675-0622

**P&P Office — Punta Gorda**

525 E. Olympia Ave., Suite 9  
Punta Corda, Florida 33950  
(813) 639-4444 SC 721-7279

**P&P Circuit Office — Bartow**

P.O. Box 1600  
970 Main Street  
Bartow, Florida 33830  
(813) 533-0761 SC 522-7034

**P&P Office — Lakeland**

200 N. Kentucky Avenue, Suite 506  
Lakeland, Florida 33801  
(813) 680-5571 SC 575-5585

**P&P Office — Winter Haven**

299 2nd Street, N.W.  
Winter Haven, Florida 33880  
(813) 294-5936 SC 552-7130

**P&P Office — Lake Wales**

107 E. Crystal Avenue  
Lake Wales, Florida 33853  
(813) 676-7377

**P&P Office — Sebring**

155 U.S. Highway 27 North, Suite 5  
Sebring, Florida 33870  
(813) 382-0770

**P&P Office — Wauchula**

Courthouse, Room 101  
417 W. Main Street  
Wauchula, Florida 33873  
(813) 773-4777

**PRETRIAL INTERVENTION OFFICES  
REGION I****PTI Office — Tallahassee**

1240 Blountstown Highway  
Park 20 West  
Tallahassee, Florida 32304  
(904) 488-3596 SC 278-3596

**PTI Office — Panama City**

432 Magnolia Avenue  
Panama City, Florida 32401  
(904) 872-4139 SC 771-4139

**PTI Office — Pensacola**

3101 North Davis Highway  
Pensacola, Florida 32503  
(904) 444-8845 SC 693-8845

**REGION II****PTI Office — Lake City**

Post Office Box 490  
1992 South First Street  
Lake City, Florida 32056  
(904) 752-4572 SC 620-5116

**PTI Office — Gainesville**

Post Office Box 1072  
1731 N.W. 6th St., Suite 16  
Gainesville, Florida 32602  
(904) 372-3544

**PTI Office — Daytona Beach**

955 G Orange Avenue  
Post Office Box 9295  
South Daytona, Florida 32020  
(904) 254-3716 SC 380-3752

**PTI Office — St. Augustine**

Post Office Box 3708  
St. Johns County Courthouse  
St. Augustine, Florida 32084  
(904) 824-4494 SC 826-6380

**PTI Office — Jacksonville**

2203 Art Museum Drive, Suite 200  
Jacksonville, Florida 32207  
(904) 359-6461 SC 826-6461

**REGION III**

**PTI Office — Orlando**

Orlando, Florida 32803  
(305) 244-2500

**PTI Office — Sanford**

115 North Oak Avenue  
Sanford, Florida 32771  
(305) 322-7579 SC 352-7000

**PTI Office — Titusville**

Suite 203, Second Floor Middle Wing  
Brevard Service Building  
700 Park Avenue  
Titusville, Florida 32780  
(305) 269-8159 SC 320-8159

**PTI Office — Tavares**

210 East Main Street  
Tavares, Florida 32778  
(904) 343-3121 SC 621-7370

**REGION IV**

**PTI Office — Key West**

1111 12th St., Suite 402  
Key West, Florida 33040  
(305) 292-6742 SC 464-6765

**PTI Office — Miami**

1350 Northwest 12th Avenue, Room 367  
Miami, Florida 33136  
(305) 325-3551 SC 473-3551

**PTI Office — Ft. Lauderdale**

609 S. Andrews Avenue  
Ft. Lauderdale, Florida 33301  
(305) 467-4364 SC 453-4364

**PTI Office — West Palm Beach**

425 First Street, 2nd Floor  
West Palm Beach, Florida 33401  
(305) 837-5022 SC 252-5022

**PTI Office — Ft. Pierce**

3512 Okeechobee Road  
Ft. Pierce, Florida 33450  
(305) 468-3933 SC 240-3933

**REGION V**

**PTI Office — Clearwater**

Bay Park Executive Center  
1454 U.S. Highway 19 South, Suite 430  
Clearwater, Florida 33516  
(813) 535-0781 SC 552-7232

**PTI Office — Tampa**

International Executive Center  
1701 Republica DeCuba  
Tampa, Florida 33605  
(813) 272-2604 SC 571-2604

**PTI Office — Sarasota**

2074 Ringling Boulevard, Suite 30  
Sarasota, Florida 34237  
(813) 953-3161 SC 552-7690

**PTI Office — Bartow**

970 E. Main Street  
Bartow, Florida 33830  
(813) 553-0761 SC 552-7034





## NOTES

"This public document was promulgated at an annual cost of \$12,539.00 or \$3.58 per copy, including preparation, printing and distribution, to report activities and recommendations of the Department of Corrections to the Governor and Legislature as required by ss. 20.315 (15), Florida Statutes, and to provide vocational training for inmates working at PRIDE of Florida, Inc. Zephyrhills Division.