

annual report

1984 - 85

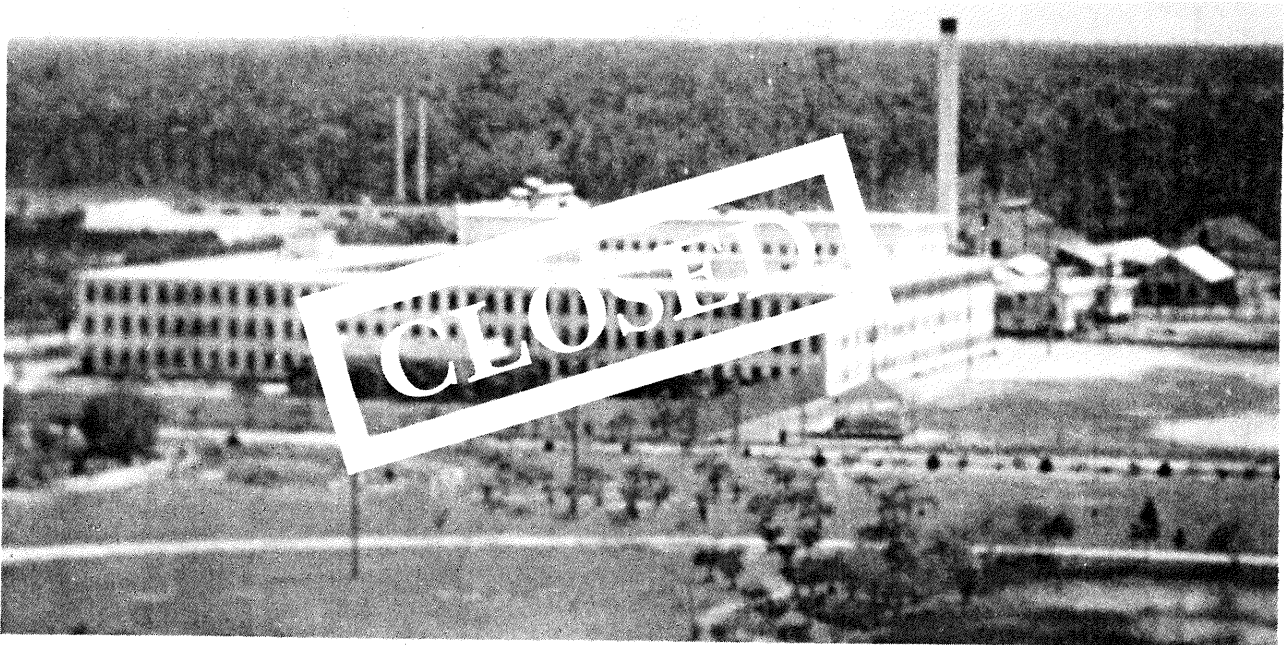

“The Rock”-1928-1985

Louie L. Wainwright
Secretary

BOB GRAHAM, *Governor*
State of Florida

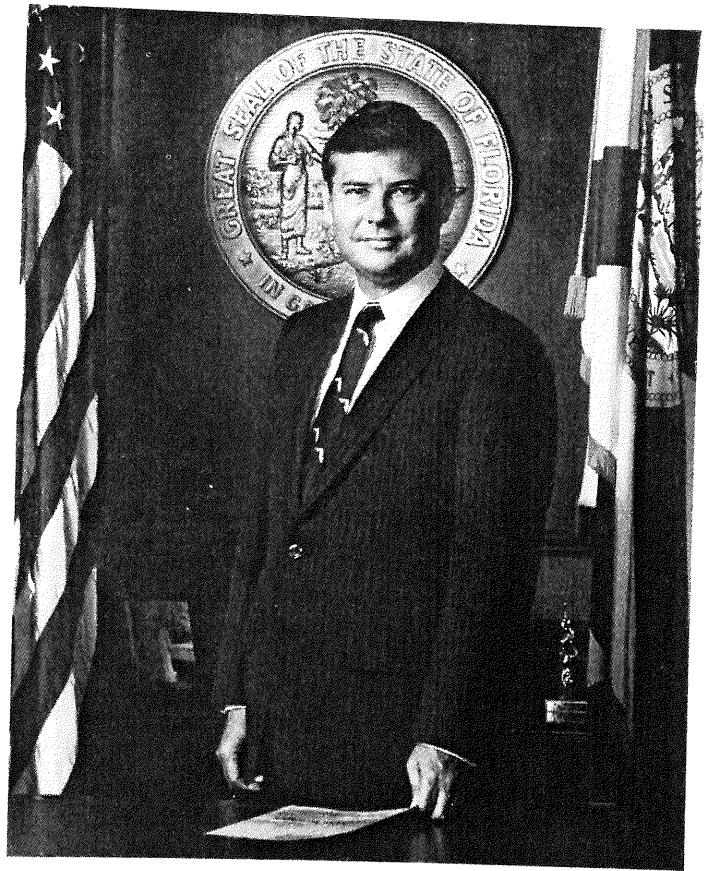

WAYNE MIXSON, *Lt. Governor*
State of Florida

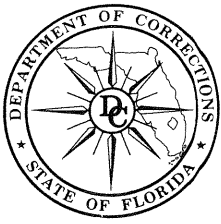

FLORIDA
DEPARTMENT of
CORRECTIONS

Governor
BOB GRAHAM
Secretary
LOUIE L. WAINWRIGHT

1311 Winewood Boulevard • Tallahassee, Florida 32301 • Telephone: 904/488-5021

December 24, 1985

Honorable Bob Graham
Governor of Florida
Honorable Members of the Florida Legislature

Dear Governor and Members of the Legislature:

In accordance with Chapter 20.315 (15), Florida Statutes, the Department of Corrections respectfully submits its Annual Report for Fiscal Year 1984-85. This year's Report will provide you and other interested individuals and agencies with information regarding the activities, status, functions and impact of the Florida Department of Corrections as it executes its statutory responsibility for the custody, care, treatment, management, and supervision of adult and youthful offenders.

Should you have any questions regarding the material in the Annual Report, we will be happy to respond.

Sincerely,

A handwritten signature in cursive script, appearing to read 'L. L. Wainwright'.

LOUIE L. WAINWRIGHT
Secretary

LLW:chg

TABLE OF CONTENTS

Secretary's Message	1
Correctional Officer of the Year	3
Department Organization Chart	4
Management and Functions	5
Functions	6
Correctional Facilities	11
Probation and Parole Offices	12
Regional Organization	13
Regional Functions and Management	14
Department Goals and Objectives for 1983-85 Biennium	17
Activities, Achievements and Recommendations	19
Office of the Secretary	19
Office of the Assistant Secretary for Operations	21
The Regions:.....	21
Region I	22
Region II	24
Region III	26
Region IV	28
Region V	30
Office of the Assistant Secretary for Programs	33
Office of the Assistant Secretary for Management and Budget.....	37
Recommendations	39
Criminal Justice Trends	42
Correctional Statistics	47
Population Under Criminal Sentence	48
Inmate Statistics	49
Probation and Parole Statistics	66
Financial Statements	93
Directory	97

SECRETARY'S MESSAGE

The year 1984-85 provided a continuing challenge to the Department to adhere to the high standards expected of it by the Executive, Legislative and Judicial branches of Government and by the People of Florida, whom we serve. Throughout the year we remained committed to the foremost principle of the Department, to provide optimum protection for the public. In doing so, the Department made every reasonable effort to effectively manage offenders placed under our supervision who were permitted to continue to live in free society, and to safely and responsibly control those incarcerated in prison. Compliance with court mandates and accreditation commission standards for Departmental services aimed at diverting certain offenders from traditional incarceration, especially youthful offenders, was, and continues to be, a top priority.

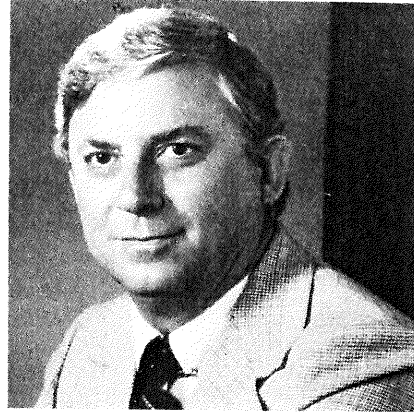

LOUIE L. WAINWRIGHT,
Secretary

The Department persists in the belief that many offenders are capable of changing their conduct, thus enabling them to successfully reintegrate into free society. During FY 1984-85, as in previous years, work assignments, academic and vocational education, religious programs, physical fitness and counseling targeted on the preparation of each inmate to meet the goal of reintegration. Offenders under supervision in the communities also benefitted from guidance and counseling.

The past fiscal year was a milestone in the journey of progress made by the Florida Correctional System toward compliance with the landmark *Costello v. Wainwright* overcrowding Agreement, filed in the U.S. District Court in February, 1980. The Agreement established new and more stringent requirements for correctional administration in the specific area of bed capacity. The Department of Corrections moved progressively and determinedly forward in attempting to meet and surpass the new requirements of the *Costello* Agreement. In spite of dramatic increases in inmate population, major improvements have been made since the *Costello* litigation began in 1972. The improvements were made possible by increased appropriations for operation of the Florida Correctional System from \$35,935,680 in FY 1972-73 to \$321,508,990 in FY 1984-85. Last fiscal year alone, 2,854 prison beds at design capacity were completed for use at a cost of \$86 million.

Although significant gains have been realized, the transition to a more conservative method of calculating beds capacity, and the previously agreed upon closing of a number of beds, resulted in the Department's capacity actually being reduced by a total of 4,644 beds as the new fiscal year began. Temporary housing, or "crisis beds," necessarily remain in the Department's inventory. Under the existing conditions, the Department is able to remain in compliance with the *Costello* Agreement, but just barely so. In the event of an inmate population surge in the future the Department could again face a serious overcrowding situation.

While the Department's move toward compliance with the *Costello* Agreement has been steadily progressing there remains much to be done. This is especially true in the area of medical service. The Department's health services provided at a majority of institutions range from adequate to excellent. However, Health care at certain major institutions continues to require determined effort and allocation of resources to reach desired standards of care. This is especially true at the Reception and Medical Center Hospital, where it has become necessary to close the facility's surgery pending completion of improvements.

Also during 1984-85 determined progress was made in our continuing effort to achieve compensation for our correctional officers appropriate to the essential work they do. Persistent appeals to the State Legislature resulted in the appropriation of \$2.4 million for correctional officer pay increases. We are pleased with the progress made, yet much remains to be accomplished before full parity with other law enforcement professionals is achieved.

Departmental efforts to successfully convert policy to practice is attributable to the performance of our people. Governor Graham publicly recognized the professionalism and commitment of DC employees in his proclamation declaring May 5-11, 1985, Correctional Officer Week. Each Region nominated a correctional officer who had achieved an outstanding level of proficiency in their field. From this group of finalists, Sgt. John D. Williams of Indian River Correctional Institution was chosen Correctional Officer of the Year. The accomplishments of all these men testify to the determination of virtually every DC employee to succeed in the challenging field of Corrections.

The achievements of 1984-85 provide the foundations upon which the future of Corrections in Florida will be built. We must view them not as blocks to rest upon, but as cornerstones on which to build further protection for society and better prospects for life as law-abiding citizens for those offenders committed to our supervision.

CORRECTIONAL OFFICER OF THE YEAR 1984-85



**Sgt. John D. Williams, Indian River
Correctional Institution, Region IV**

Sgt. Williams has been employed at Indian River C.I., a Youthful Offender Institution in Vero Beach since October, 1983. Prior to his employment with the Department of Corrections, Sgt. Williams served in the U.S. Army with the Combat Engineers Corps and the Army Security Agency. Since his assignment to Indian River C.I. he has earned an AA Degree in Criminal Justice from Indian River Community College. Sgt. Williams and his wife, Christa, have three children, Thomas, 21; Iris, 19 and Neal, 16.

DEPARTMENT ORGANIZATION CHART

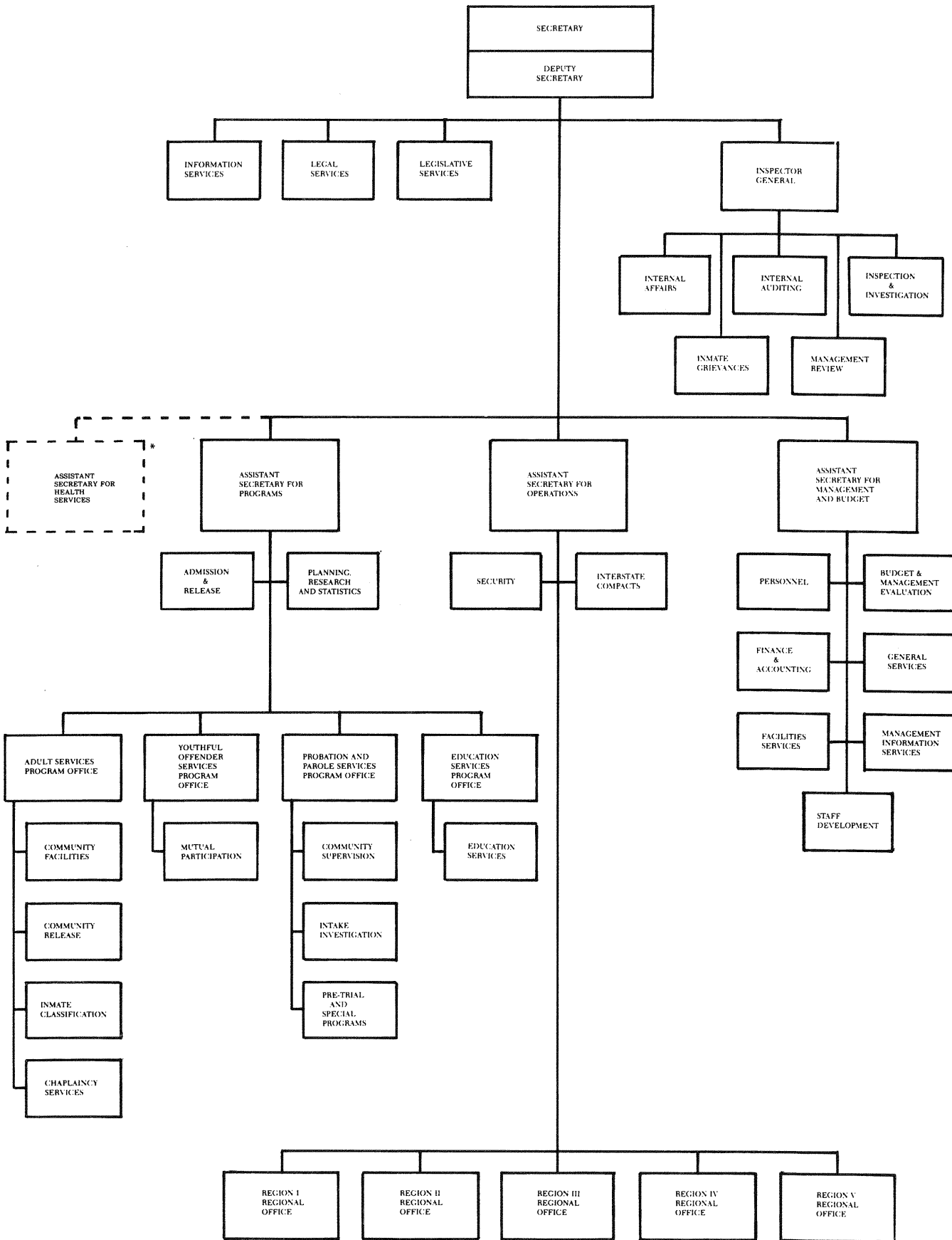

MANAGEMENT

SECRETARY LOUIE L. WAINWRIGHT is chief administrator of the Department of Corrections. He has held this position since July, 1962 and has served under five Governors. The Secretary has the authority and responsibility to plan, direct, coordinate and effect the powers, duties and responsibilities assigned to the Department. Through daily contacts and weekly staff meetings, Secretary Wainwright provides guidance to the entire Department, identifies major issues and directs the planning and implementation of policies and procedures necessary to the operation of the State Corrections System.

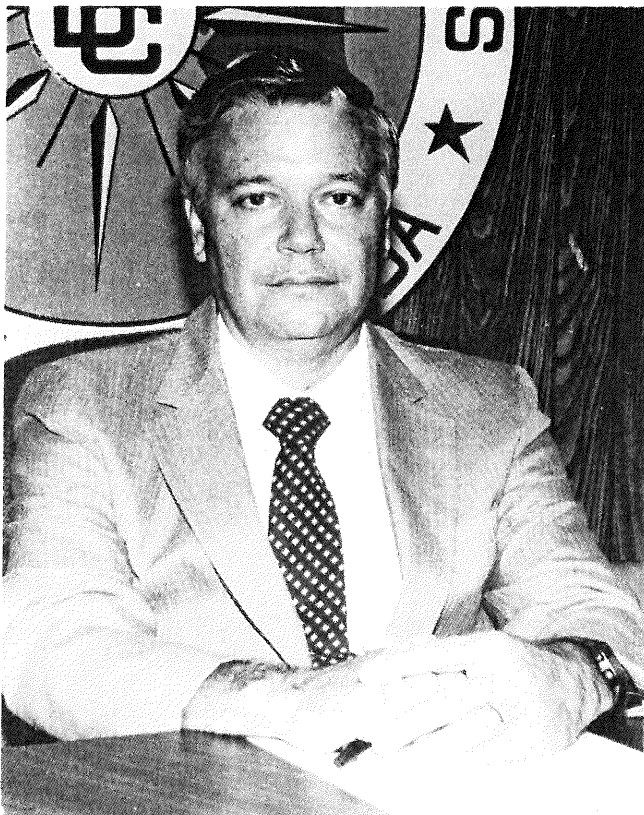
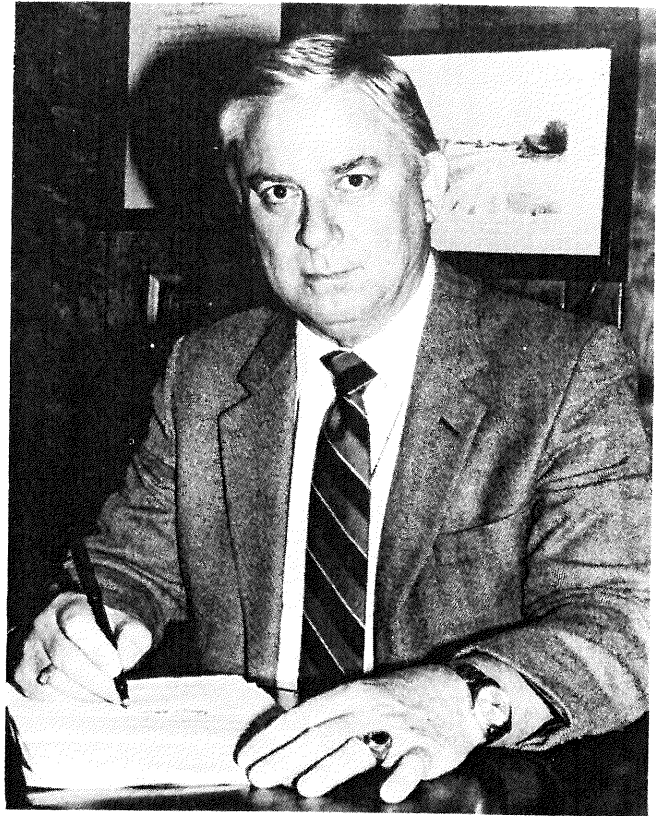

DEPUTY SECRETARY DAVID D. BACHMAN shares the total management responsibility with the Secretary and in the absence of the Secretary acts on his behalf. Mr. Bachman has served in several major institutions and has held key administrative assignments throughout the Department since the commencement of his employment in 1957. He has been assigned to numerous special task forces and committees which have produced recommendations and guidelines in virtually every area of correctional endeavor. Mr. Bachman received his Masters Degree from Florida State University and has attended the Harvard University Program for Senior Executives in State and Local Government.

FUNCTIONS

OFFICE OF THE SECRETARY

Executive Direction: The Secretary has the authority and responsibility to plan, direct, coordinate and effect the powers, duties and responsibilities assigned to the Department.

Information Services: Provides liaison with the news media; responds to requests for information from the news media and the public sector; produces the Department Newsletter; coordinates release of information by the Department.

Legal Services: Coordinates legal services; represents the Department in court suits; renders legal opinions as necessary to the Secretary and other staff of the Department; coordinates and provides for promulgation of Department Rules.

Legislative Services: Coordinates all legislative liaison activities; analyzes and evaluates proposed legislation for potential impact upon the Department; coordinates development of Department positions on proposed legislation.

Inspector General: Conducts internal affairs, investigations and audits; inspects jails and prisons and investigates matters related to their operations; investigates and reports upon inmate grievances; conducts management evaluations.

Accreditation Manager: Supervises the Department's Accreditation efforts and the continuing process of re-accreditation statewide, which includes liaison between the Department and the Commission on Accreditation for Corrections, and coordination and monitoring of all agency accreditation activities.



Mr. HARRY K. SINGLETARY, Jr.
ASSISTANT SECRETARY FOR OPERATIONS

Mr. Singletary has served in the Department of Corrections since 1979 and in his present position since 1983. Prior to his present assignment he was Regional Director, Region V of the Department. He also served with the Illinois Department of Corrections for more than nine years, working primarily in the juvenile division. Mr. Singletary received his Masters Degree from the University of Chicago and has attended the Harvard University Program for Senior Executives in state and local government.

Dr. JAMES NATHAN COLE
ASSISTANT SECRETARY FOR PROGRAMS

Dr. Cole has over fifteen years experience in criminal justice and highway safety. Prior to joining the Department of Corrections in 1983 he served as Public Safety Policy Coordinator in the Executive Office of the Governor, State of Florida. He is a frequent contributor to the professional literature in criminal justice and policy analysis. Dr. Cole received his Doctor of Philosophy Degree in Government from the Florida State University.





ASSISTANT SECRETARY FOR OPERATIONS

Operational Supervision: Responsible for direct supervision of the five Regional Directors and the delivery of all Departmental programs and services in the Regions through major institutions, community facilities and Probation and Parole Services.

Interstate Compact Authority: Arranges and coordinates the implementation of the Interstate Compact Agreement; implements interstate extradition proceedings.

Security Coordinator: Monitors and evaluates security programs at all facilities; advises superintendents in the event of riots, disturbances, or potentially dangerous situations; monitors care and control of all movable security equipment; reviews security plans of all proposed institutions.



ASSISTANT SECRETARY FOR PROGRAMS

Supervision of Program Offices: Assesses program needs, develops policies, monitors and controls program quality and provides technical assistance in the areas of Adult Services, Youthful Offenders, Probation and Parole Services and Health and Education Services.

Admission and Release Authority: Receives, documents and establishes the official record of all persons sentenced to the Department of Corrections; the physical movement of inmates between institutions and community facilities and returning parole violators from out-of-state.

Planning, Research and Statistics: Develops goals, objectives and performance measures; evaluates programs of the Department; forecasts prison populations and probation and parole supervision caseloads, produces the Department's Annual Report; provides recurring monthly reports regarding admissions and releases and status of the population under supervision.

**Mr. WILLIAM J. THURBER, ASSISTANT
SECRETARY FOR MANAGEMENT AND
BUDGET**

Mr. Thurber has served with the Department of Corrections since 1976, first as Administrative Services Director, supervising a Regional Office of Management and Budget, then as Industries Administrator prior to assuming the responsibilities of his present position in 1985. He received his Master of Business Administration Degree from the University of Florida.

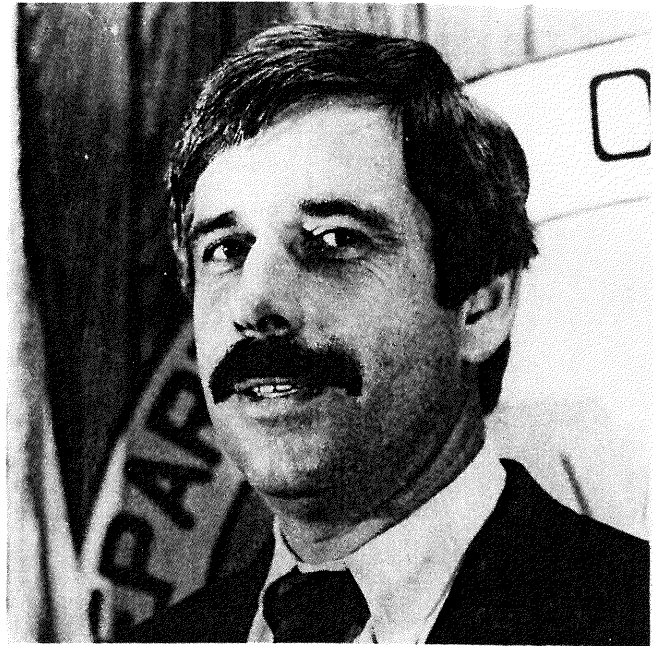

**Mr. DAVID H. BRIERTON, INSPECTOR
GENERAL**

Mr. Brierton has served in his present position since 1979, having transferred from the position of Superintendent, Florida State Prison, which he had occupied since 1977. His experience in Corrections is extensive, having begun in 1960 in the Illinois Department of Corrections. At the time of his departure from the Illinois Department he was warden of Stateville Penitentiary, the largest prison in the State of Illinois. He received his Bachelor of Arts Degree from Chicago State University and, in 1972-73 was a Criminal Justice Fellow at the Harvard University Law School.

ASSISTANT SECRETARY FOR MANAGEMENT AND BUDGET

Personnel: Represents the Department in all personnel matters; assists department management in collective bargaining activities; provides personnel law and rule interpretation and application; analyzes and processes all classification and pay requests.

Management Services: Plans, organizes, coordinates and supervises fund allocations and releases; coordinates statewide legislative and operating budget preparation; supervises general services relative to purchasing and property management, food service, energy and preventative maintenance activities; provides facility services pertaining to design and supervision of all projects assigned to the Department; provides management information services relative to design and implementation of approved automated information systems and routine system maintenance; and finance and administrative services, to include preparation and analysis of financial statements, monitoring fund balances and releases, preparation of reports of requested financial data, pays invoices, processes payroll change.

Staff Development: Coordinates and supervises all staff training programs.

INSPECTOR GENERAL

Internal Affairs: Conducts investigations involving employees of the Department; background investigations on prospective employees in designated positions; provides liaison with law enforcement agencies.

Inspections and Investigations: Provides inspection services and enforces rules and regulations for state and local detention facilities; provides technical assistance to and liaison with local law enforcement officials; reviews and approves plans for local detention facilities; investigates rule or law violations, use of force by staff members controlling inmates, causes and effects of riots or other institutional disturbances; assists in resolving institutional emergencies; provides technical expertise in use of force, chemicals and special weapons; investigates inmate grievances and claims and distributes claim warrants.

Management Review and Audit: Develops, organizes, coordinates and monitors standardized management review procedures and procedures for resolution of jail inspection and discrepancy follow-up; reviews special programs for conformance with all federal and state laws and Departmental rules and regulations; provides fiscal audit capability for the Department and liaison with the legislative staff.

Architectural Engineering Management: Approves all county and municipal detention facility plans for new construction or renovation; performs final inspection of new construction or renovation; issues certificate of compliance with Section 33-8, Florida Administrative Code; provides minimum construction standards.

BROWARD CORRECTIONAL INSTITUTION

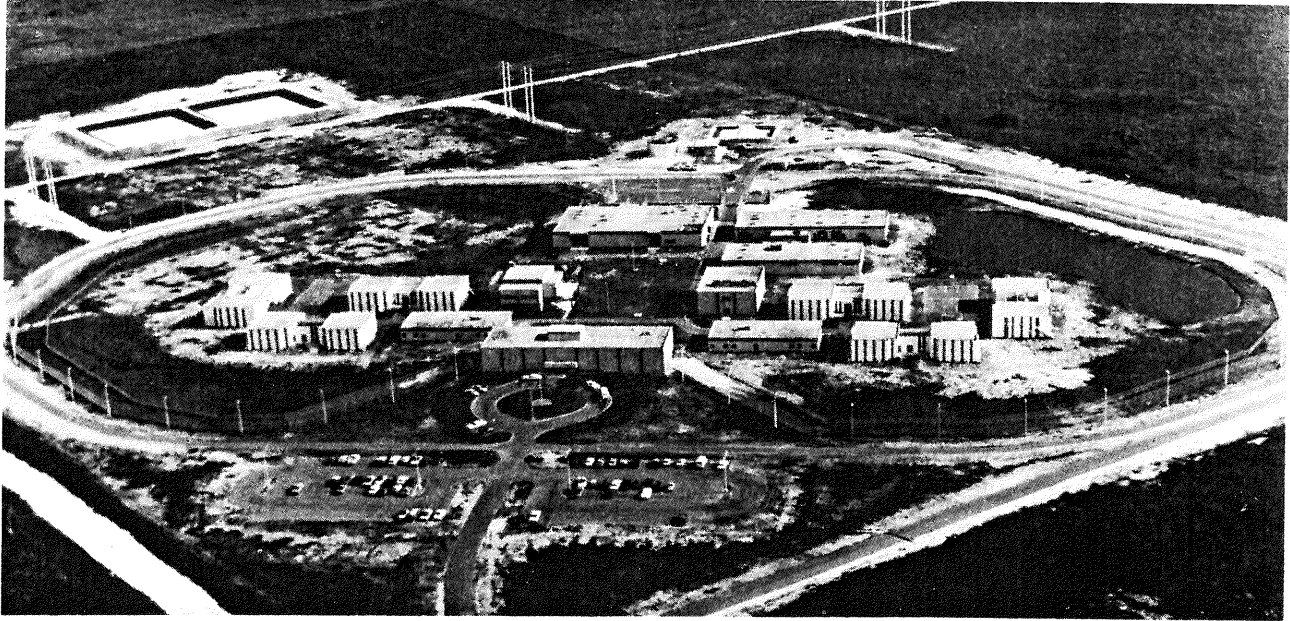

LAKE CITY COMMUNITY CORRECTIONAL CENTER



CORRECTIONAL FACILITIES

Facilities required for housing incarcerated offenders are located throughout Florida. The geographical separation of similar facilities provides additional opportunities for appropriate programming and management of the inmate population.

THE DEPARTMENT IS RESPONSIBLE FOR:

SUPERVISING 28,310 OFFENDERS

IN

85 FACILITIES

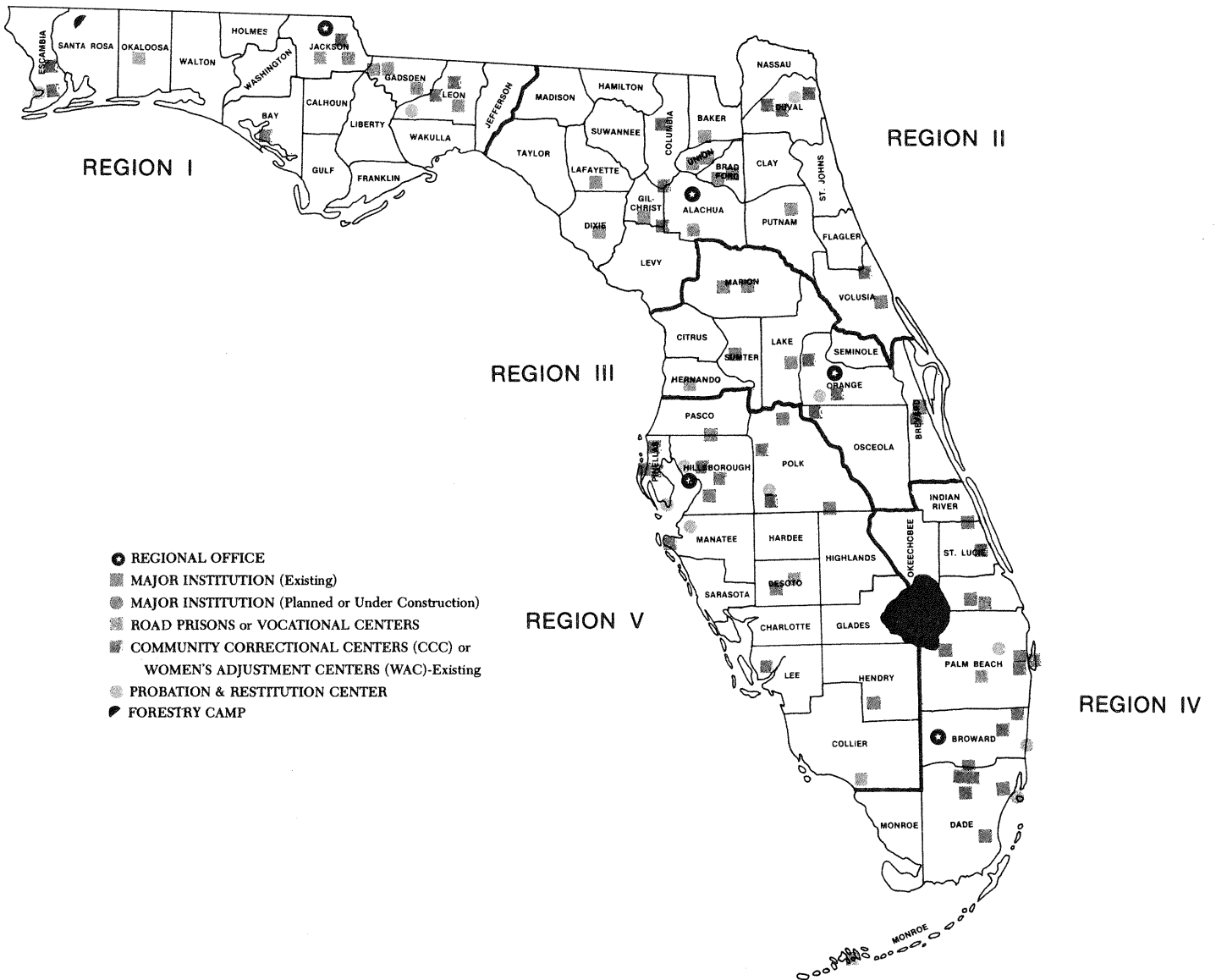

*June 30, 1985

PROBATION AND PAROLE OFFICES

Diversionary strategies are a critical factor in the success of any offender based criminal justice system. Florida relies on the quality and professionalism of the Probation and Parole offices to keep diversionary practices a viable alternative for offender rehabilitation.

THE DEPARTMENT IS RESPONSIBLE FOR:

SUPERVISING 73,866 OFFENDERS

FROM

103 PROBATION PAROLE OFFICES

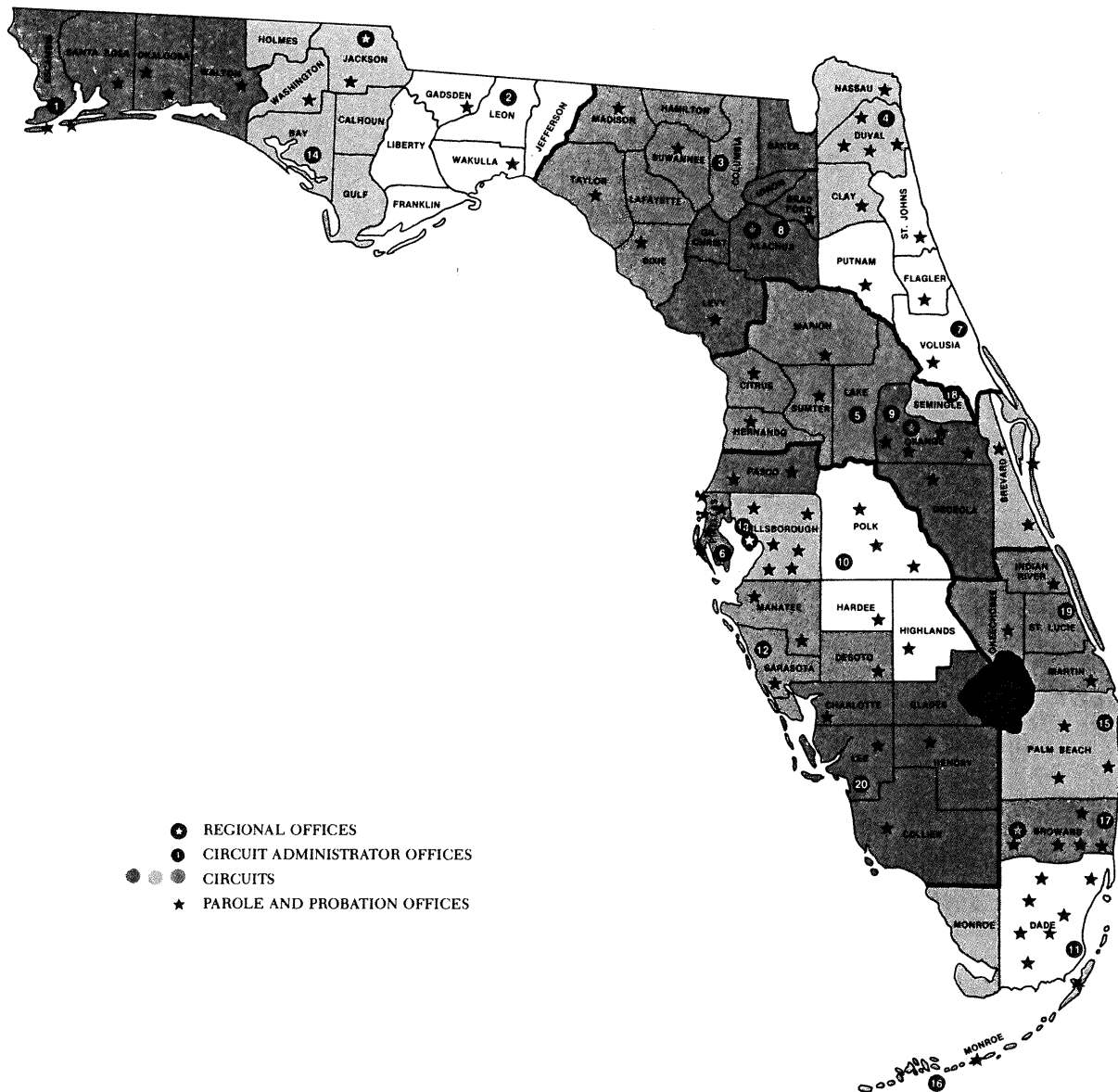

*June 30, 1985

REGIONAL ORGANIZATION

Correctional Facilities and Probation and Parole Offices are administered through five regions. Each Region is headed by a Regional Director who supervises the activities of the Superintendents of Major Institutions within the Region, the Superintendents of Community Facilities and the Regional Probation and Parole Supervisors. Regional Directors are responsible for financial administration and personnel management within their respective Regions and for ensuring that Departmental policies are carried out and standards of services complied with. Regional organizations and functions are as shown below.

TYPICAL ORGANIZATION

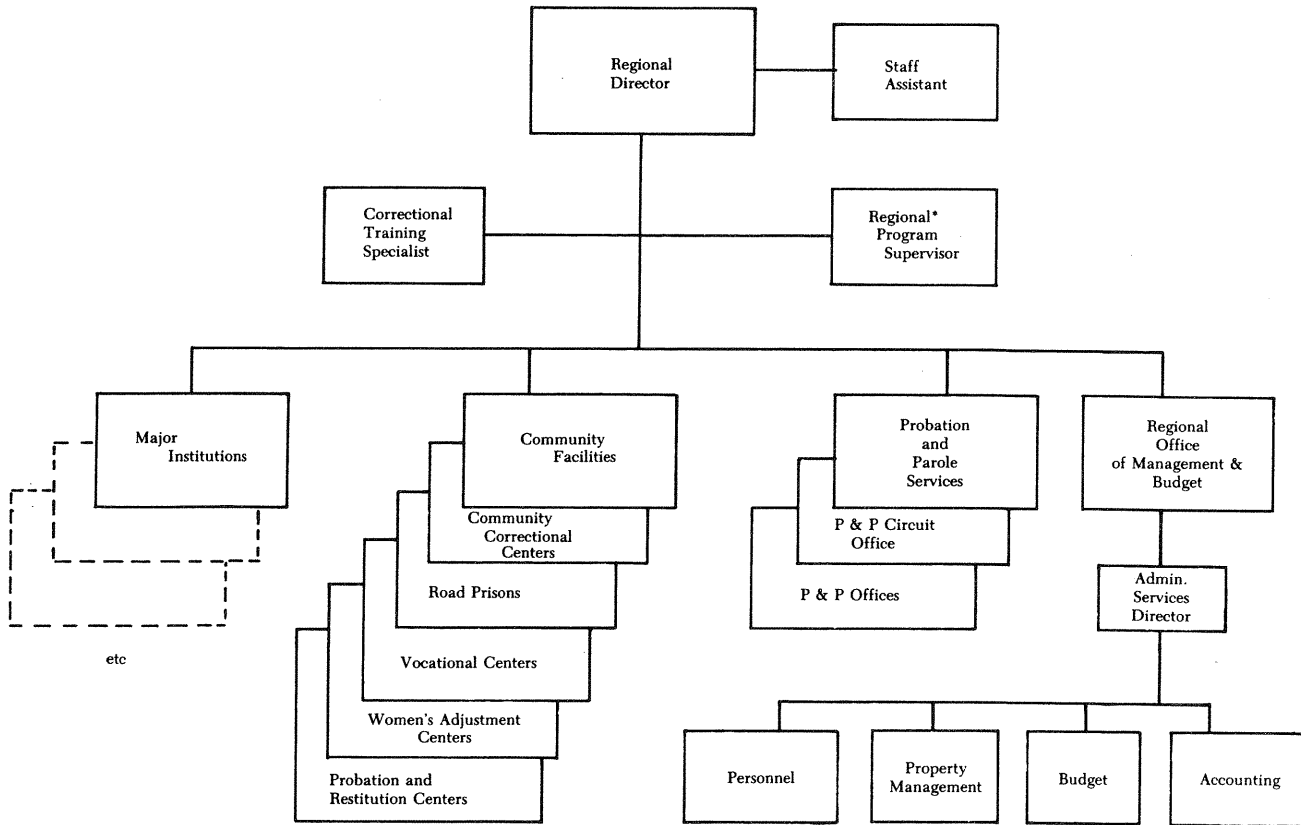

*Not in All Regions

REGIONAL FUNCTIONS

Each Regional Office coordinates activities and solves problems at major institutions in accordance with standard Department diagnosis, evaluation, referral, classification and case management procedures.

The activities of all Community Correctional Centers, road prisons, vocational training centers, women's adjustment centers and probation and restitution centers are also directed by the Regional Office in accordance with Central Office policies and directives.

Regional Offices coordinate and direct all probation and parole services program activities in accordance with policy guidelines and program directives from the Central Office, to include supervision, investigation, intake and diversionary programs.

Each Regional Office performs personnel management activities, to include maintenance of personnel files and related records for personnel of community facilities, probation and parole offices and the regional office. In addition, regional officers maintain property accounting records, document all property transactions and maintain property management and control.

In addition, the Regional Offices prepare and submit regional budgets, monitor operating accounts and expenditures and supervises regional fund allocations and releases.

MANAGEMENT

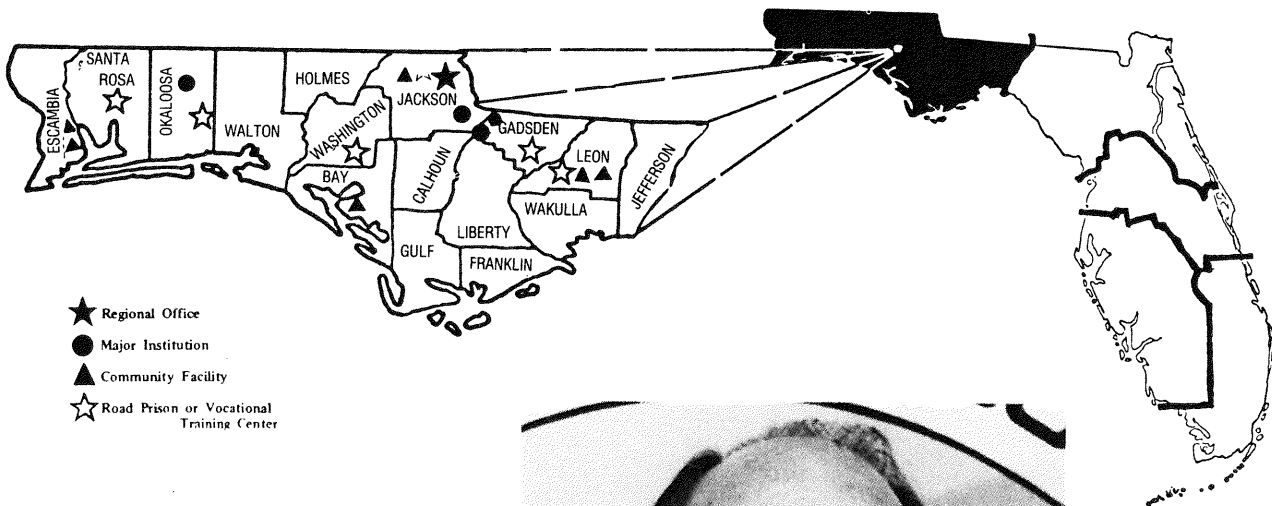

REGION I

Total Staff: 1,304

Major Institutions	4
Community Correctional Centers	4
Women's Adjustment Centers	1
Probation and Restitution Centers	2
Road Prisons	2
Vocational Centers	3



PHILLIP C. SHUFORD
Director

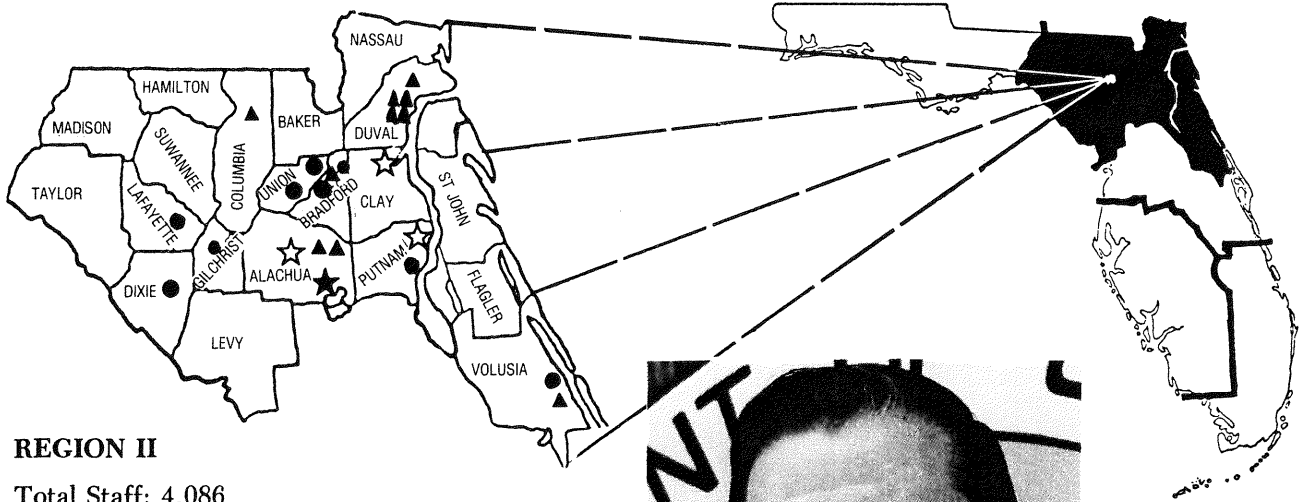

REGION II

Total Staff: 4,086

Major Institutions	10
Community Correctional Centers	5
Women's Adjustment Centers	2
Probation and Restitution Centers	2
Road Prisons	1



J.C. COMBS
Director

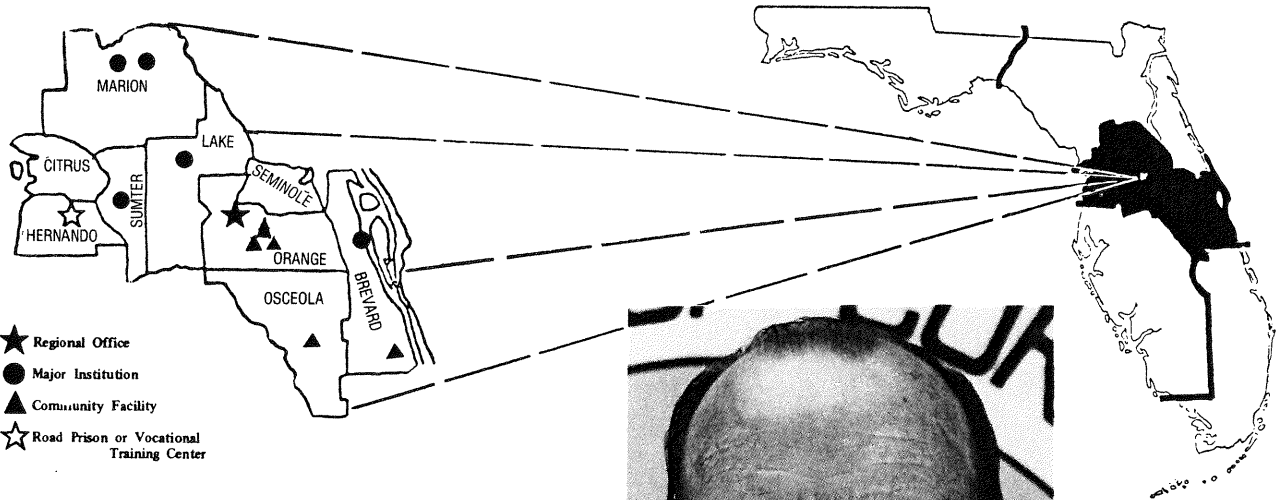

REGION III

Total Staff: 1,640

Major Institutions	5
Community Correctional Centers	3
Women's Adjustment Centers	1
Probation and Restitution Centers	1
Road Prisons	1

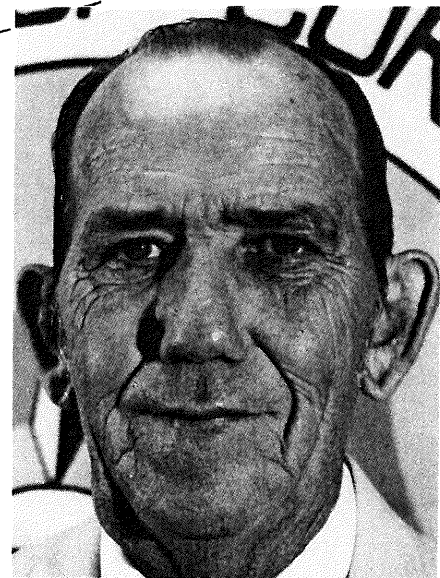

HERBERT C. KELLEY
Director

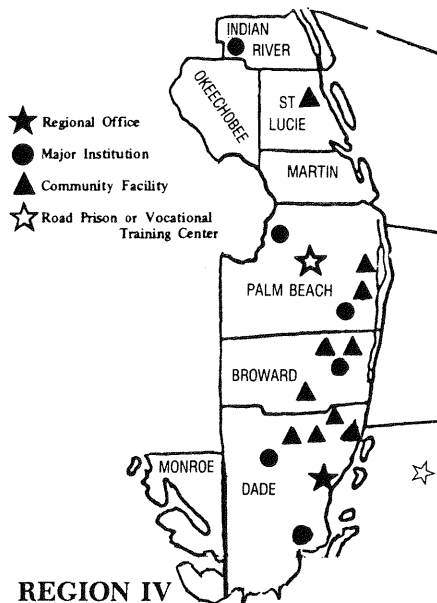

REGION IV

Total Staff: 2,197

Major Institutions	7
Community Correctional Centers	6
Women's Adjustment Centers	2
Probation and Restitution Centers	2
Road Prisons	2

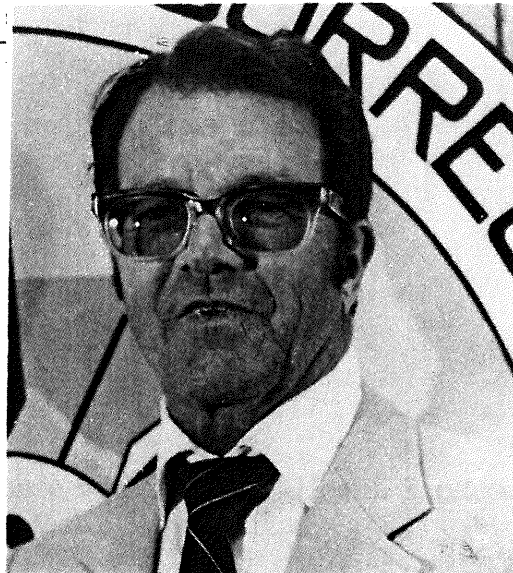

RAMON GRAY
Director

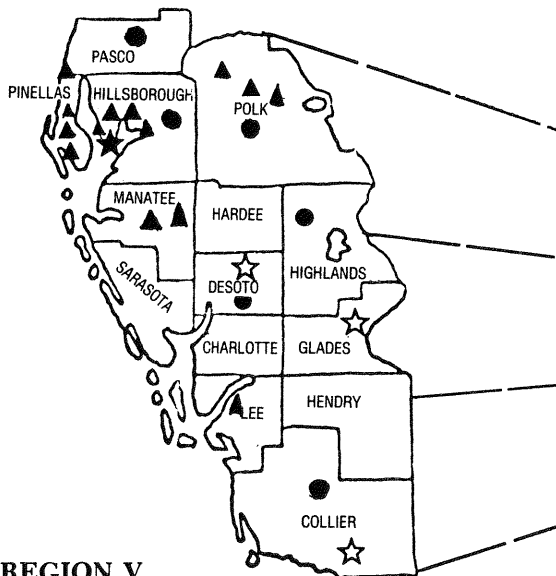
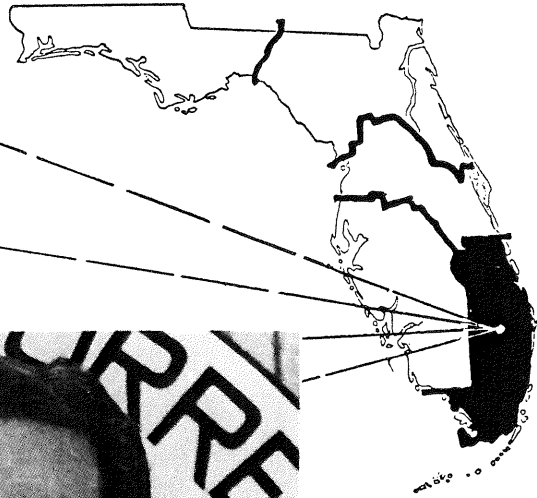

REGION V

Total Staff: 2,327

Major Institutions	6
Community Correctional Centers	8
Women's Adjustment Centers	2
Probation and Restitution Centers	4
Road Prisons	2



ROBERT M. HARPER
Director

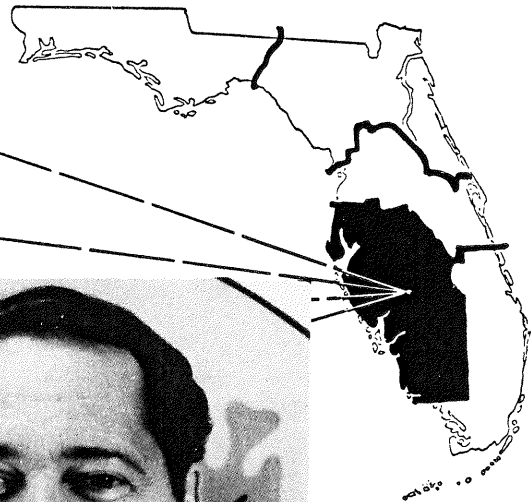

DEPARTMENT GOALS 1983-85 BIENNIUM

1. Provide humane environment in sufficient facilities to accommodate current and potential inmate population.
2. Enhance community-based alternatives to incarceration.
3. Provide health services in accordance with Accepted Health Services Standards and the Department's Comprehensive Health Services Plan.
4. Provide mental health care for all inmates in need.
5. Improve the quality of food services for inmates.
6. Enhance religious services to inmates.

DEPARTMENT GOALS (Cont.d)

7. Continue to improve Youthful Offender Programs.
8. Maintain American Correctional Association Accreditation Standards.
9. Provide adult basic education and vocational training to inmates.
10. Improve efficiency, productivity and accountability.
11. Improve the delivery of services based on specific program needs.
12. Continue to reduce staff turnover.
13. Continue to improve correctional work programs.

ACTIVITIES, ACHIEVEMENTS AND RECOMMENDATIONS

OFFICE OF THE SECRETARY

Information Services Office:

Media Relations Training: The Information Services Office continued toward its primary goal of facilitating the smooth flow of information between the agency, the news media and the public sector. A successful media relations training program was instituted for the purpose of assisting correctional administrators and officials in responding more positively to inquiries of the news media. During the year training sessions were conducted at institutions and regional offices throughout the Department. Approximately 350 DC personnel were trained at these sessions.

Legal Services:

Rule Making Process Updated: The Legal Services Office has accomplished significant improvements in Departmental rule making, resulting in better court decisions when the rules are challenged. Under current practices, Department rules can be kept current through the process of rule amendment, a more practical method of change. Legal Services has also improved working relationships with field components through provision of additional field training opportunities and advice on matters of concern to field administrators.

Legislative Services:

Coordination of Legislation: In meeting its routine responsibilities during the past year, Legislative Services coordinated the Department position with the State Legislature on issues critical to the Department's goals and objectives, especially in the area of youthful offenders, inmate education, inmate work squads, functions of the inspector general, sentencing guidelines, minimum mandatory sentences and gain-time. In addition, Legislative Services coordinated responses to approximately 175 legislative inquiries regarding inmates and Departmental operations and policies.

Inspector General's Office:

The Inspector General has endeavored to maintain a high level of staff expertise and proficiency by conducting conferences, workshops and seminars and encouraging their participation in other activities designed for the professional development of assigned staff.

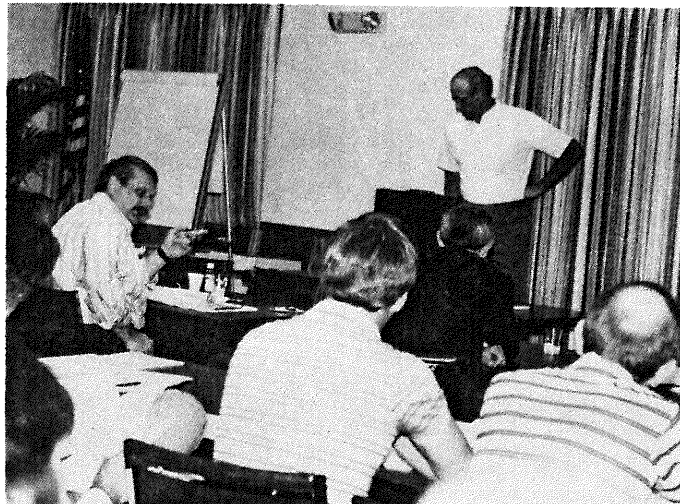

Inmate Grievance Administrator Bill Bedingfield addresses a workshop for Inspector General staff.

Bureau of Internal Audit:

Business Office Operations Evaluation: The Bureau of Internal Auditing developed the Business Office Operations Evaluation Program to determine institutional compliance with established Policy and Procedure Directives, as well as the Florida Statutes and to determine adherence to good business practices. Internal auditors completed these evaluations at approximately 20 institutions during the year. A major impact was achieved through the establishment of better control over cash, merchandise, the overall accountability of the inmate welfare fund and other local funds at the institutional level. In total, 32 special audits were conducted, 34 follow-ups on audit criticisms were made and 23 special follow-up investigations performed.

Bureau of Inspections and Investigations:

Inspection/Investigation Activity: Some 575 county and municipal jails were inspected twice during the year and necessary review and follow-up on deficiencies were made. There were 173 cases where technical assistance was provided to counties to solve jail problems.

A more aggressive approach to instituting legal action against local governments for jail violations was adopted. A weekly Jail Review Committee meeting has been held to assist the Correctional Internal Inspectors in determining if legal action should be initiated. The county and city detention facility inspection reports were revised and refined to reduce the collection of redundant and superfluous information.

In addition there were 1,415 criminal and internal investigations conducted. A total of 21 Correctional Internal Inspectors obtained police officer certification.

Bureau of Inmate Grievances:

Revision of Inmate Grievance Process: Effective May 7, 1985, the Inmate Grievance process was revised and implemented in compliance with Title 42, United States Code. A training program in the new procedure was initiated and is continuing for institutional personnel and the total inmate population. Certification of the Inmate Grievance Procedure by the U.S. Department of Justice is pending. During FY 1984-85, 2,733 inmate grievances were processed by the Bureau of Inmate Grievances.

Bureau of Management Review:

Management Review Schedule: A Management Review Schedule and work flow control chart was implemented to promote regular scheduling of management reviews and of central office functional areas and to serve as a means to suspense essential steps in the Management Review Process.

OFFICE OF THE ASSISTANT SECRETARY FOR OPERATIONS

Having day-to-day responsibility for directing the provision of correctional services of the Department, the achievements of the office of Assistant Secretary for Operations are primarily found among the accomplishments of the regions and their field components. Operations assures that the desires of the Secretary are carried out by field components through direct supervision of and operational control over the Regional Directors. Implementation of Central Office programs is supplemented by the origination and direction of requirements by the Assistant Secretary for Operations aimed at more efficient and safe performance of correctional services.

Institutional Changes: During the past year several major institutions have been enlarged and renovated. Additionally, two major facilities in south Florida have been opened. The Main Housing Unit, "The Rock", at Union Correctional Institution was closed after fifty-seven years of service. The Reception and Medical Center Annex 1, commonly referred to as the Butler Transit Unit, was also closed in compliance with the *Costello v. Wainwright* legal settlement.

Bureau of Interstate Compacts

In-State and Out-of-State Supervision: The Bureau, which is responsible for transfer of offenders to and from other states and for interstate extradition proceedings and administration of the interstate agreement on detainers, coordinated transfers of 8,070 Florida parolees and probationers out of state and 4,589 out of state parolees and probationers in Florida. As of June 30, 1985 there were 55 Florida inmates incarcerated in other states and 49 other state inmates incarcerated in Florida.

THE REGIONS

Programs designed and initiated by the Central Office would remain simply good ideas on paper were it not for the implementation of their goals and objectives by Regional staff and the commitment to excellence of administrators and employees of field components.

Regions were active in coordinating, setting into motion and operating major new institutions and community facilities, making numerous new beds available to alleviate overcrowding. The closing of two major units made necessary the classification and transfer of more than 800, inmates who were absorbed by other facilities in the system.

During FY 1984-85, coordination with field elements resulted in the opening of a new 100 bed Community Correctional Center at Dinsmore, north of Jacksonville and two new Probation and Restitution Centers, one at Bradenton and one at Tallahassee. Also, 24 bed additions were added to the Bartow, Bradenton, Ft. Myers, Hollywood, Kissimmee, Lake City, Lantana, Santa Fe and Tallahassee Community Correctional Centers.

The Basic Release Assistance Program designed by the Central Office was given its field test in Region I. Subsequently, the staff at all major institutions was involved in the administration of this important program.

Notable training accomplishments included the important area of emergency preparedness, for which special training programs were developed and conducted. Also, in the area of inmate education, extensive re-direction of policy required education managers at institutions to make new contractual arrangements with local education providers.

Probation and Parole circuits and offices achieved re-accreditation through meeting the highest percentage of standards in the nation among comparable systems.

Community involvement with field components was exemplified by an active volunteer program in every region. Service to the community was rendered by inmates who under correctional officer supervision, helped incinerate citrus trees ordered destroyed by the Department of Agriculture to halt the spread of citrus canker. In these and many other areas, each region is able to report major accomplishment.

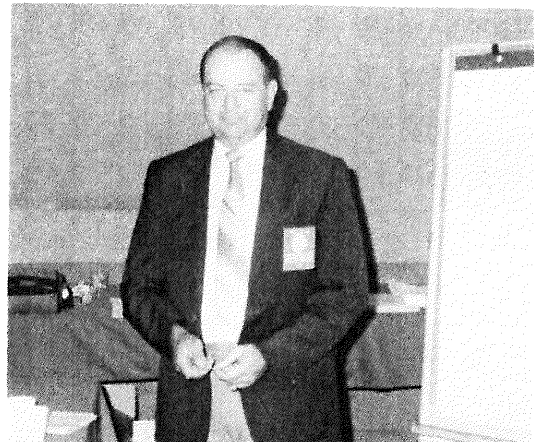

Mr. Howell Winfree chaired the task force which developed a comprehensive outline of training for correctional probation officers which included basic and advanced as well as supervisory and administrative training.

REGION I

Operating under a contractual agreement for programs with the Department of Health and Rehabilitative Services, the Corrections Mental Health Institution opened in January, 1985. The Institution is designed to enhance each inmate's emotional resources and social skills, thereby promoting reintegration into the general prison population and, ultimately, return to free society. Treatment programs are provided in mental health, medical and dental, educational and recreational fields. The Corrections Mental Health Institution is an internally and externally secure facility, located on the grounds of the Florida State Hospital in Chattahoochee, Florida.

Apalachee Correctional Institution has been making further progress with its Mental Health Program. A Comprehensive Substance Abuse Program emphasizes the development of communication skills and problem and stress management for inmates in the general population. A special psychological program, including positive reinforcement, conflict resolution, problem solving techniques and methods to cope with frustration is provided for those inmates in confinement.

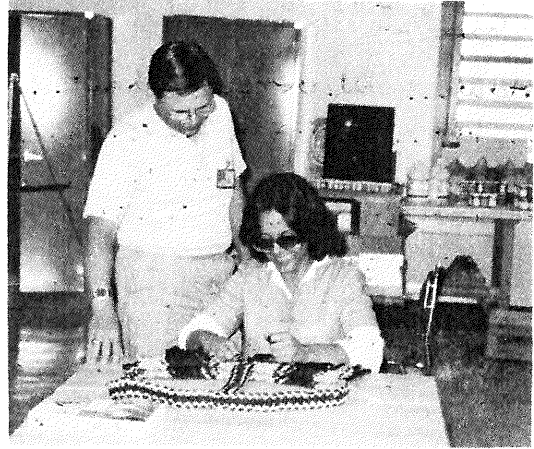

Staff member Tom Harris of the Corrections Mental Health Institution provides guidance to an inmate participating in a therapy program.

In March 21, 1985 ground was broken for the new chapel at Apalachee C.I. - West Unit. When completed in January, 1986, the chapel will have 4,600 square feet of floor space and will cost approximately \$90,000. Funding for the chapel was arranged by Chaplain John Paulk, who enlisted the support of ACI employees, local citizens and churches. More than half of the funds have been raised through these private sources at this time. Inmates assigned to the institution will provide the labor to build the chapel.



Institutional Chaplain John A. Paulk; Reverend Calvin Dane, Chairman of Chapels for Prisons, Inc.; Mr. Phillip C. Shuford, Regional Director and Mr. J.D. Folsom, Assistant Superintendent, Apalachee C.I. - West Unit, (L to R) assist in the ground breaking for the new chapel.

A very significant accomplishment during the fiscal year was the completion of a new dormitory at Berrydale Forestry Camp. The Camp, located near Jay, Florida provides inmate labor to the Division of Forestry for tasks in the Black-Water Forest, and to the Department of Transportation. The new concrete block dormitory, which was completely constructed in the quick time of 52 working days, will house 46 inmates and contribute to the Department's ability to meet critical bed space needs.

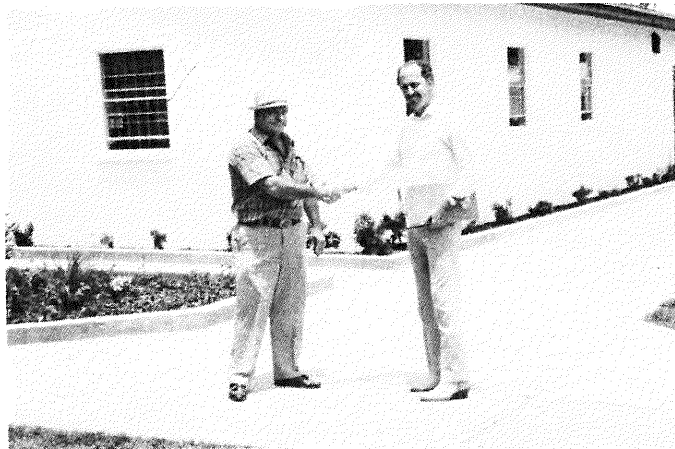

Mr. Mike Scheimer (R), Bureau of Facilities Services, congratulates Mr. Simon Curry (L), Maintenance Specialist, whose hard work and dedication enabled the rapid construction of Berrydale Forestry Camp's new dormitory which is shown behind the two men.

At River Junction Correctional Institution, the medical staff gained in capacity to administer services to medical emergencies of a cardiac nature with the acquisition of Life-Pak V, Cardiac Resuscitation equipment.



Medical Technicians Margie Hyatt (L) and Johnnie Davis (R) demonstrate River Junction C.I.'s new Life-Pak V.

On March 12, 1985 in Tallahassee, the Probation and Restitution Center held an open house to provide local criminal justice officials an opportunity to tour the facility and review center programs. The Tallahassee PRC is a new facility built to Department developed specifications. Normally, PRC's are renovated buildings adapted for PRC use.



Community Facilities Superintendent, Region I, George Ragans accompanied Parole and Probation Commissioner Tony Fontana on a tour of the Tallahassee Probation and Restitution Center.

CORRECTIONAL OFFICER OF THE YEAR Finalist, Region I

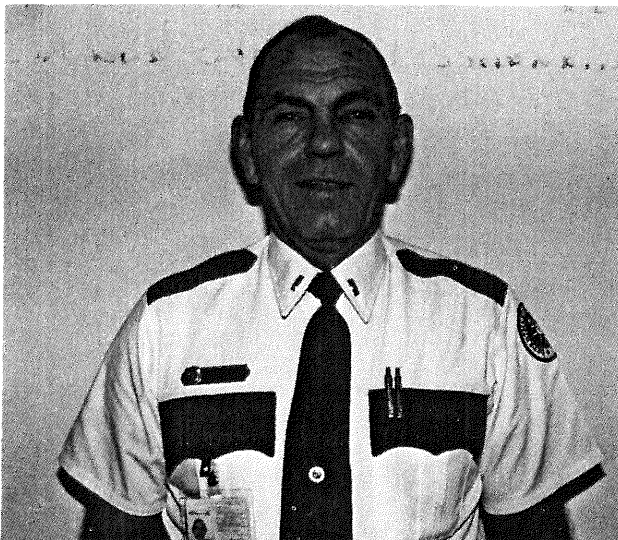

**Lt. (then Sgt.) Robert M. Milam,
Okaloosa C.I.**

Lt. Milam has been employed with the Department of Corrections since March 1978, and has served at Avon Park C.I. prior to his assignment to Okaloosa C.I. He has been instrumental in the development of the Joint Effort Program at the Institution which purpose is to acquaint delinquent youths with the reality of imprisonment through conversation with inmates, hopefully resulting in a change in the delinquents' conduct.

Lt. Milam and his wife, Patsy, have three children, Robert, 23; Kimberly, 21 and Dodie, 20.

REGION II

Effective June 30, 1985, in response to requirements of the *Costello v. Wainwright*, Union Correctional Institution's historical Main Housing Unit, "The Rock", (depicted on the cover of this report), was no longer used to house inmates. Built in 1928, the original structure has housed up to 3,732 inmates. A new \$5.5 million dollar confinement unit housing 336 inmates, known as the Southeast Unit will house confinement-status and close management inmates, and contain state-of-the-art security and fire safety systems. A new construction technique involving the pre-fabrication of individual cells in Tampa; their transportation to Raiford and their assembly at the construction site conserved resources and cut construction time to eight months.

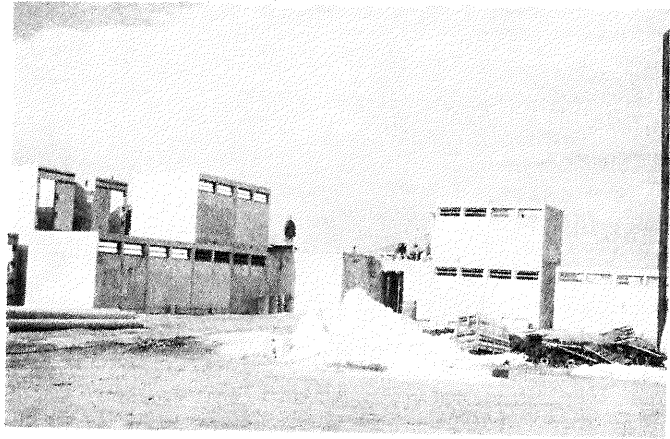

The Southeast Unit at Union Correctional Institution under construction.

Another significant closing was accomplished in Region II when use of the Reception and Medical Centers Annex 1 (Butler Transit Unit) was discontinued. The 473 inmates formally housed in the facility were transferred to various correctional facilities in the system.

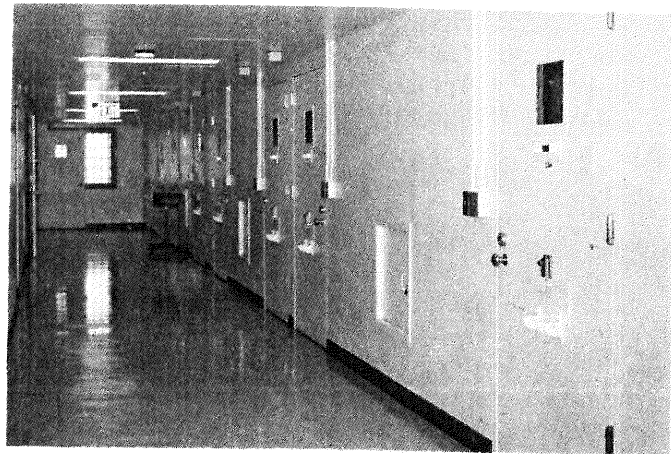

Single man security cells constructed as part of the renovation of Mental Health Facilities at Union Correctional Institution.

Following several years of planning, much needed renovations were made to Union C.I.'s Mental Health facilities. A total of \$273,032 was provided by the Florida Legislature to fund the construction required. Major features of the renovation include construction of 10 single man security cells in a section of the old hospital; renovation of bathrooms and showers; installation of smoke detectors, a fire alarm system and an intercom surveillance system. Occupancy of the new cells began in February, 1985.

Critically needed inmate beds were provided as construction at Mayo C.I. and Putnam C.I., begun in the preceding fiscal year, went operational in FY 1984-85. A total of 1,066 inmate beds were added.

The addition of the first half of the Planned Vocational Training Building at Baker Correctional Institution greatly enhanced training opportunities for inmates preparing for release. Training in automotive mechanics, cabinet making, electrical wiring, masonry and plumbing is conducted in the new structure.



The Food Service facility at Putnam C.I.

Lawtey C.I. is the home station for one of Bradford county's most professional fire fighting units. All members of the fire station are trained in International Fire Service Standards. Training sessions are conducted two days per week. The Lawtey C.I. Fire Station is a first line station for Bradford County, responding to fires, automobile accidents, other rescue requests and mutual aid requests from other emergency services. The station is manned seven days per week, 24 hours per day. In FY 1984-85 the Lawtey C.I. Fire Department handled over 200 calls for assistance. The station is able to have emergency equipment on its way within an average 35 seconds from time of notification.

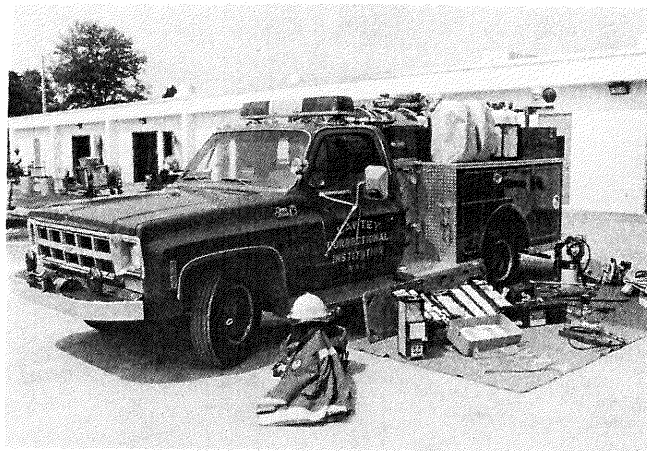

The Quick Response Unit of the Lawtey C.I. Fire Station.



The 5,000 gallon tank truck also stationed at the Lawtey C.I. Fire Department.

In response to the requirement to provide inmates access to a law library, Florida State Prison provided an annex, which has come to be known as "The Writ Room," a "no contact facility," where inmates can come to research and prepare court pleas.

Florida State Prison was the site for Energy Conservation Awareness Training in June, 1985. Matt Smith of the Central Office Bureau of General Services gave a presentation on the subject of energy conservation to Region II energy coordinators.

Dinsmore Community Correctional Center, considered the most modern CCC in operation to date, was opened in January, 1985. The facility provides 150 work release beds at maximum capacity.

In July, 1984, a handbook for community controllees was developed and designed by field staff in the Lake City Probation and Parole Office. Some areas covered in the handbook include residence/employment requirements, reporting instructions, financial obligations and public service work requirements. Also included are sample forms the offender must complete and hypothetical situations included in a test to help the community controllee understand the rules.

In Region II Probation and Parole activities, the maximum supervision unit of the Gainesville office handled about 70 cases, 85 percent of which successfully completed the maximum supervision program. Due to the hard-core nature of these cases, their successful response to intensive supervision was significant. Because of the success of the Max Lab Program, a similar group for the Youthful Offender Unit was begun in January, 1985.

The Public Service Program and Restitution activities in Circuit 4 during the period July 1, 1984 - May 31, 1985 reported that probationers, parolees and community controllees performed 13,189 hours of public service work. Restitution paid to victims in cases handled during this period was approximately \$563,570.

CORRECTIONAL OFFICER OF THE YEAR

Finalist, Region II



**Sgt. Leonard L. Knuckles,
Lancaster Correctional Institution**

Sgt. Knuckles has worked for the Department of Corrections for six years. He is currently the Reception and Orientation Supervisor at the institution. Sgt. Knuckles is also supervisor of the Lancaster Canine Team and a member of the Lancaster Control Force Team. He is continuing his college education and has earned twenty credits toward an AA Degree in Corrections.

Sgt. Knuckles and his wife, Linda Gail have a daughter, Lindsay Brooke, Age 2.

REGION III

Months of planning and hard work ended with the opening of the Crisis Stabilization Unit at Florida Correctional Institution on June 7, 1985. The structure was built with the combined help of Florida Correctional Institution staff and inmate labor from Marion Correctional Institution. The units' distinctive, contemporary design provides visual observation of the 2,200 square foot facility and two-way inter-com contact from the nurses station to each of the four single occupy rooms as well as the six-bed ward. In addition, the unit has two offices, a conference room, a TV room and enclosed exercise area incorporated into the new wing. An experienced and specially trained staff consisting of a psychiatrist, one registered nurse and five (5) medical technicians will provide individual and intensive treatment programs for the patients.

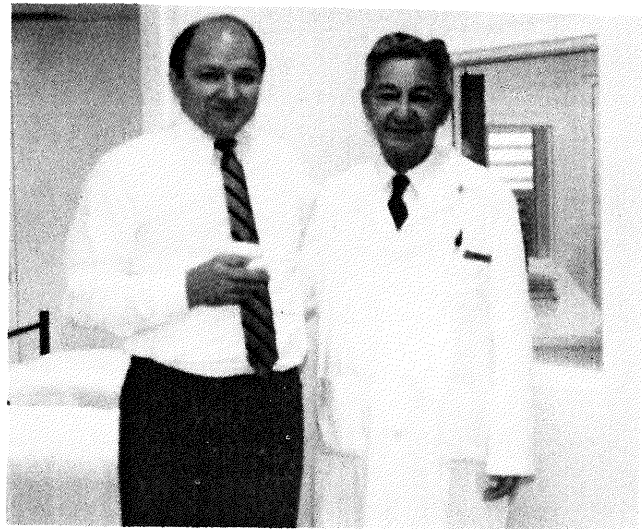

Superintendent George Denman and Dr. Arsenio Rodriguez inspect the Crisis Stabilization Unit on opening day at Florida Correctional Institution.

On June 27, 1985, Brevard C.I. was officially redesignated from its former status as a Youthful Offender Facility to an Adult Facility. Full cooperation between the Reception and Medical Center, Sumter C.I., Lancaster C.I., Hillsborough C.I., Indian River C.I. and Apalachee C.I. provided for a smooth transition.

In October, 1984, Brevard C.I. embarked on its new vocational program in Nursery Operations. With the help of Contract Education funds the Nursery Operations Program produced rapid results. Training projects of the program have brought the benefit of excellent landscaping and beautification of the institution. Also, the Brevard C.I. food preparation area underwent extensive renovation, resulting in the model kitchen and food service operation now in place at the institution. Resurfacing of floors and walls with quarry tile, modifications to ceilings for better ventilation and lighting; refurbishing of freezer and cooler compartments; and the addition of new equipment were some of the much needed changes made.

Marion Correctional Institution in October, 1984 completed its Training Building, which is shared with the staff of the Florida Correctional Institution. Many of the staff from both institutions have begun a regular program of exercise and physical fitness utilizing the new Universal weight apparatus.



The new Training Building at Marion C.I.

Completed in FY 1984-85 and scheduled for opening in late 1985 is the new PRIDE Industries Furniture Manufacturing Plant at Sumter C.I. Initial plans call for the employing of 70 inmates, with employment of a total 120 inmates being a future goal.

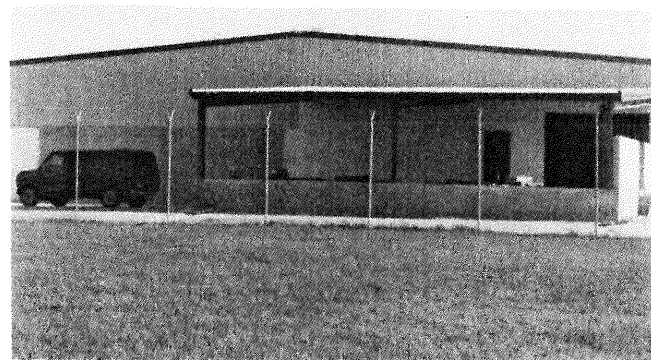

The new PRIDE Industries, Inc. furniture manufacturing plant at Sumter C.I.

During the latter part of the fiscal year, Lake Correctional Institution Chapel, Inc. was organized to raise funds for the construction of a large chapel. Citizen volunteers and other contributors have raised nearly \$45,000 of the \$100,200 needed to complete the project.

Community Facilities in Region III were also involved in important community activities. In September, 1984 approximately 30 inmates from Kissimmee CCC and Orlando CCC, in cooperation with the Department of Agriculture removed and burned citrus trees suspected of being infected with citrus canker.

All staff members of the Cocoa, Kissimmee and Orlando Community Correctional Centers and that of the Orlando Women's Adjustment Center earned certification from the Criminal Justice Standards Council during August and September, 1984.

Probation and Parole Services instituted several innovative procedures leading to more effective probation and parole supervision. In the 18th Judicial Circuit (Seminole and Brevard Counties) a procedure was established with judges of the Circuit to hold admonishment hearings in appropriate probation cases when probation was originally granted and the violations are technical in nature.

Operation Turn Around of the Orlando Circuit, beginning its third year of operation, was a tremendous success. Hundreds of youthful offenders, primarily probationers have been taken to Florida State Prison to witness prison life. While there they are addressed by corrections officers and hear from a spectrum of inmates, some of whom will never leave prison. The reality of prison speaks for itself.

CORRECTIONAL OFFICER OF THE YEAR

Finalist, Region III



Sgt. Gerald J. Reed
Marion Correctional Institution

Sgt. Reed began his employment with the Department of Corrections at Marion C.I. in June, 1977. During his employment, he has received an AA Degree in Criminal Justice and has begun work toward the Degree of Bachelor of Arts. He has accomplished his advanced education while also exceeding in-service training requirements each year, demonstrating his outstanding ability by finishing first in his class at the completion of the Correctional Standards Training Curriculum.

Sgt. Reed and his wife, Pamela, have a son, Christopher, age 11.

REGION IV

The State of Florida's second reception center opened June 27, 1985, with the arrival of 127 inmates. This facility is a planned 1000-man close custody reception center with a Youthful Offender Unit, and a Psychiatric Unit. The primary mission of the center is the processing of newly admitted adult felons and parole violators into the Florida Department of Corrections System. Services to be provided at the facility include intake, medical and dental evaluation, psychiatric and psychological testing, education and vocational assessment, and security classifications.

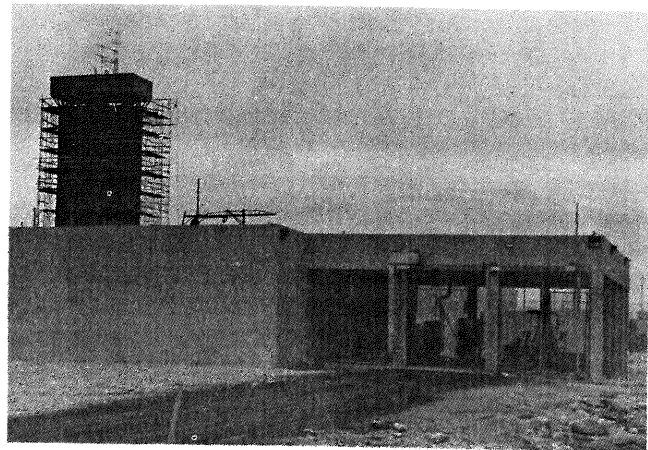

The new South Florida Reception Center during construction. In the background is the 75 ft. Security Tower located in the center of the compound.

During the local agricultural growing season Dade Correctional Institution, in cooperation with the agricultural community of Dade County and the Dade County Community Relations Board, assisted the Dade County Food Bank in salvaging fresh vegetables, which would otherwise have gone to waste, for distribution among needy families in Dade and numerous other Florida counties. During this year's growing season, a total of 338,000 lbs. of fresh vegetables at an estimated retail value of \$250,000.00 was salvaged and distributed to needy families by this project. Also, Dade C.I.'s Confrontation Management Team retired the regional trophy in October, 1984 after winning first place in regional competition three consecutive times. At the competition in January, 1985 Dade C.I. took third place. The team also put on a demonstration for the public and participated in a parade in Florida City in October, 1984.

During the past year, 24 bed additions were constructed at Lantana CCC and Hollywood CCC, and one is on the "drawing board" for Miami North CCC. These additions include expanded laundry facilities, and create better conditions overall. A major renovation began at the former Palm Beach County Jail which will convert that facility into a combination PRC and work release facility.

In Dade and Broward counties calls are made by a "telephone robot" to the residences of community controllees, thus helping community control officers to enforce house arrest and improve surveillance. Officers review the "printouts" and listen to the actual voice recording of the person answering the telephone call made by the robot. The device is also being used to remind offenders under both community control and probation concerning delinquency in the payment of victim restitution and cost of supervision fees.

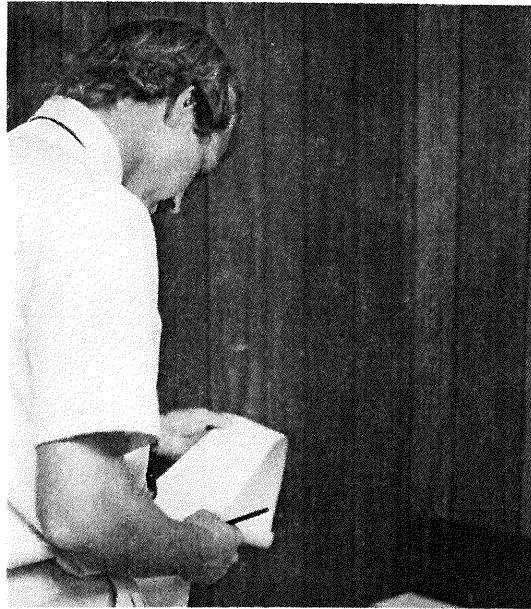

Community Control Officer Dave Southerland reads the tape from the telephone robot computer used to check on house arrestees.

Volunteer projects kept Region IV inmates busy during the fiscal year. The University Jaycees, all inmates at the Hollywood Community Correctional Center, perform volunteer work at the Austin Hepburn Community Center in Hallandale. What began as a project to deliver bread to the visually impaired senior citizens at the Center has evolved into meal preparations, center maintenance, arts and crafts assistance and help with bingo games. Additionally, over \$3,900 for research into diabetes was raised during the fiscal year. South Dade Jaycees also conducted projects resulting in significant distributions to a number of popular charitable organizations. At the close of the fiscal year, the Jaycees entered projects in eighteen categories for recognition in state competitions. They won top awards in fifteen of the eighteen categories and placed third in the Parade of Clubs Competition. Lantana Community Correctional Center and Women's Adjustment Center combined in weekend car wash activities to raise money for their annual Inmates for Children Project. Pompano Community Center collected \$4,200 in their campaign in support of the Muscular Distrophy Association.

CORRECTIONAL OFFICER OF THE YEAR

Finalist, Region IV

and

**Winner of the
Correctional Officer of the Year
Competition**

FY 1984-85



Sgt. John D. Williams

Indian River Correctional Institution

Sgt. Williams has been employed with the Department of Corrections since 1983, having previously served with the U.S. Army. He has achieved an AA Degree in Criminal Justice from Indian River Community College. Sgt. Williams' dedicated devotion to the Youthful Offender Program was cited in his selection as Correctional Officer of the Year, 1984-85.

Sgt. Williams and his wife, Christa, have three children.

REGION V

The Florida Department of Corrections with the Florida Council on Crime and Delinquency, Chapter 1, cosponsored a Regionwide training seminar on "News Media Relations." Robert M. Harper, Regional Director of Region V presented Vernon Bradford, Director of Information Services, Florida Department of Corrections. Mr. Bradford served as moderator to a panel of experts that included Bill Ratliff, TV News Anchorman from WXFL, Tampa; Dick Ross, Special Agent, Federal Bureau of Investigation; Dr. Rob Logan, Associate Professor of Mass Communication at USF; and Ed Dietz, Investigative Reporter with the Tampa Morning Tribune. This was the first media training available to mid-management level personnel.

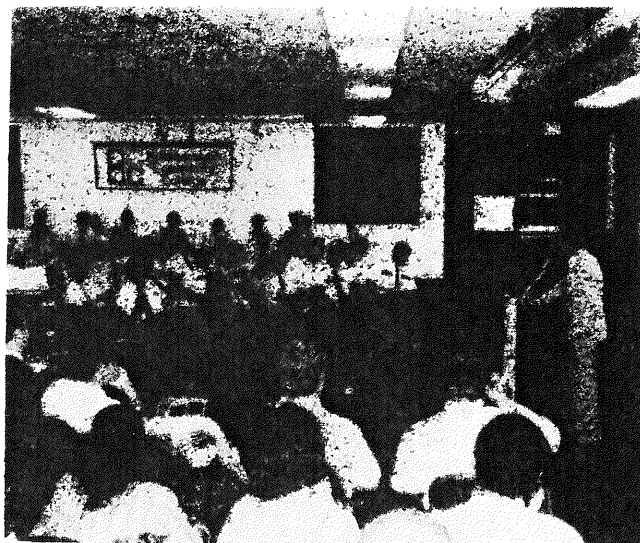

The Media Relations seminar convenes.



The control room of Hendry C.I.'s "Farm Camp."

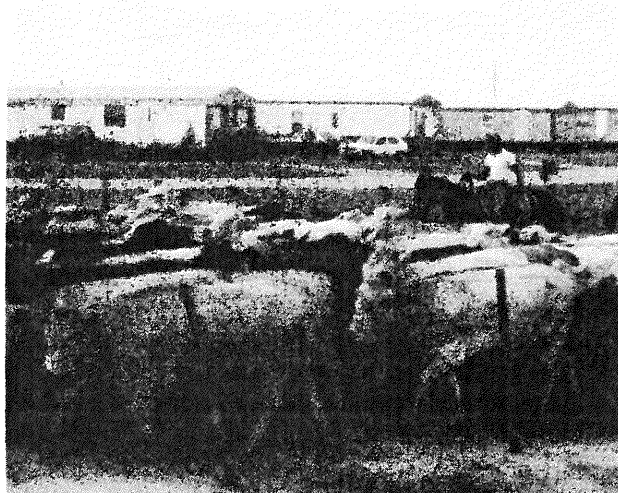

In a scene reminiscent of the Early West, Hendry C.I. inmates round up a segment of the cattle herd maintained by the institution.

It was "Home on the Range" at Hendry C.I. at the opening of the auxiliary "Farm Camp" unit on May 27, 1985. The unit will house a maximum of 280 inmates. Hendry C.I. inmates also maintain a 1,500 head herd of cattle at the institution.

The discovery of Citrus Canker in Florida groves in September, 1984 resulted in an important project for Hillsborough C.I. From that date until May, 1985, inmates under correctional staff supervision assisted in the destruction of 840,000 contaminated citrus trees. Hillsborough C.I. worked closely with the Department of Agriculture in assisting with this essential effort.

Polk C.I. entered into some innovative programs during FY 1984-85. Numbered among them was the first-ever experiment with contracting for food service in the history of the Department. In December, 1984, Servomation Corporation, a private food vendor, began a food service operation in the institution. Initial reaction from the staff and inmates has been positive.

Another new and exciting effort begun by Polk C.I.'s prison industries program involves manufacturing of wheelchair inserts for severely handicapped persons presently under the care of the Department of Health and Rehabilitative Services. The inserts, which fit into a standard wheelchair are constructed so as to straighten severely twisted bodies. Initial response from HRS therapists has been very favorable.

Desoto C.I. held dedication services for its recently renovated chapel, which now seats 120 persons. Also, a chapel board of community businessmen was formed to promote resources for the construction of a new chapel at Polk C.I. Inmates too, are contributing funds and labor to construct the building at Polk C.I.

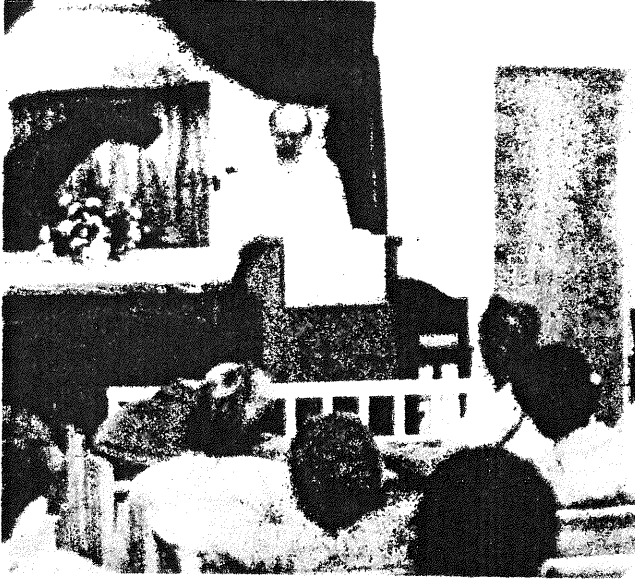

The recently renovated chapel at Desoto C.I. has increased seating capacity and improved appearance.



An inmate contributes time and skill to the construction of the new chapel at Polk C.I.

On February 19th, United States Air Force Captains Lon Crawford and Calvin L. Page of McDill Air Force Base and other visiting speakers addressed inmates at Hillsborough C.I. on the theme, "The Best is Yet to Come."

Region V institutions and community facilities have been active in supporting programs aimed at diverting young people from crime. The Polk C.I. "Operation Con-Cern" provides information on the serious penalties accruing to young men showing indications of anti-social behavior. Avon Park C.I.'s Youth Awareness Program heightens the awareness of community young people as to the dangers of a criminal disposition. Bradenton CCC's "Pros and Cons for Kids" Program held a series of meetings with a group of students from a local middle school. The students had been selected by school officials based on observed adverse behavioral patterns.

The Bradenton Probation and Restitution Center opened on September 21, 1984 and began accepting probationers into the program on that date. The center is currently being maintained at maximum capacity of 30 probationers. Programs include GED classes, Group and Individual Counselling, Drug and Alcohol Therapy and Alcoholics Anonymous Groups. On the weekends, probationers participate in various community service projects throughout Manatee County. Rick Sopka is Facility Chief at the new center.

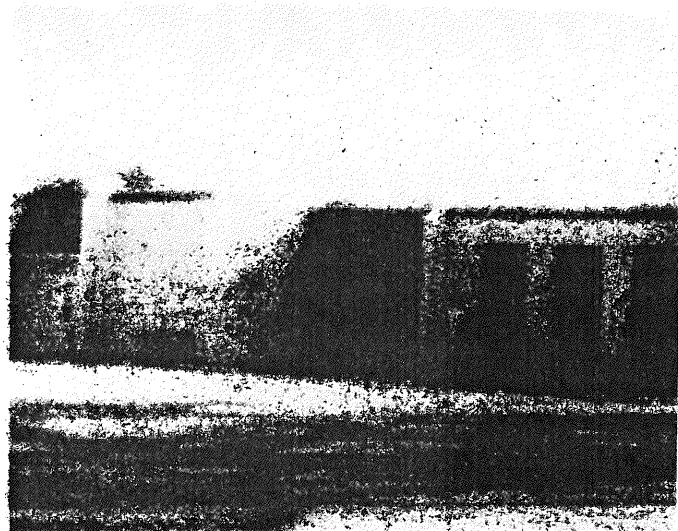

"The Bradenton Probation and Restitution Center."

Probation and Parole Services (6th Circuit, Clearwater), through coordination with First Step of Pinellas County, a non-profit corporation, is now able to conduct random, unannounced tests for illegal drug use by probationers.



Correctional Probation Officer Janet Hampton conducts a test for illegal drug use by probationers, while Supervisor Ward Griffin observes.

The staff and residents of the Tampa Probation and Restitution Center produced the program, "A Portrait of Dignity, A History of Pride, A Future of Promise" at the Ritz Theater in Tampa on February 1st. The program involved participation of a number of well-known community personalities and the Mount Tabor Missionary Baptist Church choir. The keynote address was presented by Mr. Henry Carley.

CORRECTIONAL OFFICER OF THE YEAR

Finalist, Region V



Sgt. Dallas R. Allen **Zephyrhills Correctional Institution**

Sgt. Allen began his employment with the Department of Corrections at Zephyrhills C.I. in June, 1977. He has been very active in training, including defensive tactics, correctional mental health and firearms training. In 1982 he was selected Institutional Training Officer.

Sgt. Allen has been a driving force in the institution's Confrontation Management Team on which he currently serves as squad leader.

He received his B.A. Degree in Criminal Justice from the University of South Florida in June, 1984, and also holds an A.A. Degree in Political Science and Administration from Hillsborough Community College.

Sgt. Allen is married; his wife, Debra Ann, is a school teacher.

OFFICE OF THE ASSISTANT SECRETARY FOR PROGRAMS

Adult Services Program Office

Inmate Classification: During the past year, Classification was confronted with continued increases in caseloads and the need to repeatedly review the inmate population in order to meet the needs of an ever expanding and changing inmate population. Such constant reviews diminished the time and attention available to devote to individual inmate problems, however, determined staff work enabled the Department to meet the court imposed population cap and also to manage the complex problems presented daily by inmates.

Expanded MIS Capability: Enhanced computerization of records has produced more effective monitoring of gain time and disciplinary reports. Implementation of a computerized transfer process is anticipated during the coming year.

Basic Release Assistance Program: The Department, by implementing this program, for the first time could offer some immediate assistance to inmates expiring their sentences and having no employment or residential plans. This program continues to be expanded in an effort to have a positive impact on as many expiring cases as possible. Such a program will hopefully assist the releasee in making a more successful transition to a free society. Statewide training programs have been conducted for all classification staff. Release Assistance Officers are located in each region.

Contract Facilities: On June 27, 1985, the Department made its most recent agreement with contract facilities to increase bed space. This effort was begun in August, 1982, when the Department contracted with Salvation Army and Goodwill Industries for a total of 115 beds for work releasees as a part of the effort to alleviate over-crowding. In January, 1983, the Department contracted with Christian Prison Ministries, Inc. to house 17 offenders on work release. The June, 1985 increase raised the allocation of Community Facility contract beds to a total of 255 beds, 166 for males and 20 beds for females, 40 beds with Christian Prison Ministries, 19 beds with Goodwill Industries, 10 beds with Tampa Crossroads. The Department will continue to utilize contract work release beds as an avenue to alleviate overcrowding throughout the Department.

The Pre-Release Orientation Program; an outgrowth of GoLab, began its first group of fifteen inmates in February, 1984, at the Lake City Community Correctional Center. The behavior modification program is for inmates approved for the community work release program. Seventeen groups have successfully completed the program. The program helps inmates evaluate their feelings and behavior and accept responsibility for their actions. Plans are presently under way to expand the program to each Region.

Youthful Offender Program Office

Classification of the Youthful Offender Inmate Population: The Youthful Offender Program Office was given transfer approval authority for all youthful offenders within and out of youthful offender institutions. This will assist in ensuring that the youthful offender inmate population consists only of eligible offenders, thereby contributing to the effectiveness of programs and treatment strategies. During the fiscal year, Brevard and Desoto Correctional Institutions were redesignated as adult institutions, enabling further removal of ineligible offenders from the youthful offender network.

Training: A Task Force addressing youthful offender staff training was appointed and has thoroughly reviewed the existing curriculum recommending substantive changes which would greatly improve training efforts for youthful offender staff.

Pre-release Programs: A standardized curriculum for 80-hour pre-release programs at all youthful offender institutions was developed for implementation by the regions and an implementation plan to bring the Department in compliance with statutory revisions to the Youthful Offender Act, Chapter 958, establishing criteria for assignment of youthful offenders was developed.

Improved Communications: Communications throughout the youthful offender network were enhanced by establishing a bi-monthly Newsletter to share innovative and successful programs among the youthful offender institutions.

Probation and Parole Services Program Office

Community Control: Punishment sanctions, including confinement to residence under house arrest, payment of restitution to victims of crime, payment of monthly supervision fees to the state to help offset supervision costs, and performance of free public service work were emphasized in FY 84-85, along with respon-

sibility and accountability of the community controllees. At the end of the year there were 4,012 community controllees under supervision.

Cost of Supervision Program: On July 1, 1984 the Program was expanded to include all new Interstate Compact cases accepted for supervision in Florida, and all new intakes in the Pretrial Intervention Program. The increased fee will offset more of the costs of providing supervision of offenders. All monies collected are turned over to the State Treasury. The Program is also instrumental in developing responsibility on the part of the offender for his criminal actions. In FY 1984-85, staff collected 9.5 million dollars, an increase of 3 million dollars over the prior fiscal year.

Training Workshops: Through agreements with the University of South Florida/Florida Mental Health Institute five two-day training workshops were conducted during the fiscal year. These proved helpful in training new Community Control Officers in such areas as recognizing mentally ill offenders, defense mechanisms and coping skills, suicide prevention, interviewing skills, treatment, and substance abuse.



Correctional Probation Officers receiving instruction during University of South Florida/Florida Mental Health Institute seminar.

Accreditation: Probation and Parole Services was re-accredited on January 16, 1985 by the commission on Accreditation for Corrections. Probation and Parole Services met 96.2 percent of all applicable standards which was the highest score in the nation among large statewide systems.

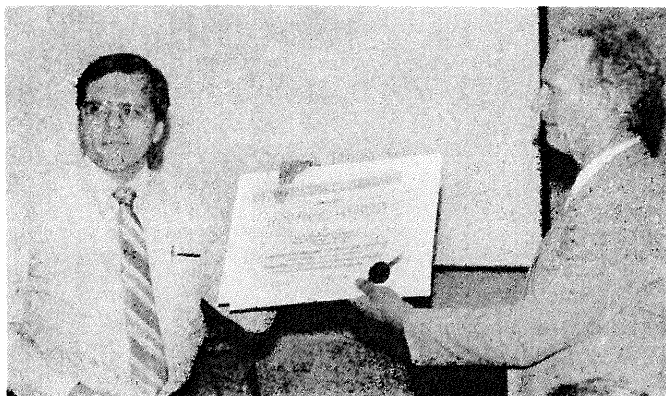

Parole and Probation Services Director Leonard Flynn (R.) and Regional Administrator Dave Smith admire an Accreditation Award achieved in 1985.

Portable Radios for Community Control Officers: For the first time in the history of Probation and Parole Services in Florida, portable radios tuned to local law enforcement frequencies are being used by community control officers for emergency communication, arrest assistance, and to improve officer safety. They are especially valuable during night time and weekend supervision to "check in and out" with the dispatcher to determine location. Radios, carried by the officers, provide additional eyes and ears in the community to local law enforcement agencies as well as communications but most important of all, the radios enhance the safety of the officers themselves.



Senior Community Control Officer Paula Thomas checks operations of her portable radio with Gainesville PD Patrol Officer Sonny Chamblis.

Health and Education Services Program Office

Bureau of Health Services

Increased Requirements for Health Services: During FY 1984-85, a period of continuing increase in the inmate population, institutional health departments provided over 13,000 new reception physical examinations, 545,048 out-patient visits and 88,656 dental service visits and 182,964 mental therapy visits. Additionally, the Reception and Medical Center Hospital (RMCH) provided 571 in-patient admissions and 7,381 specialty consultations. Other institutional health departments provided 2,418 infirmary admissions for short-term health care. At the same time there were many other routine health services provided.

Quality Assurance Program: During the year, significant efforts were made to maintain and improve the Quality Assurance Program for health services in accordance with the Department's Comprehensive Health Services Plan. The Environmental Health Services function was enhanced by the establishment of an Environmental Health Services Coordinator position, which was filled during March, 1985. An innovative legislative appropriation also provided for contract management of the Reception and Medical Center Hospital. The contract was awarded to Prison Health Services, Inc. during January, 1985.

Mental Health Services: After much planning and coordination with Region I, the first phase of the Corrections Mental Health Institution at Chattahoochee was opened in January, 1985. The goal is to establish 128 beds at this new institution for the treatment of major mental illnesses of court committed male and female offenders. Also, an eleven bed mental health treatment unit for female offenders was established at Florida C.I. at Lowell in May, 1985. Psychotherapeutic sessions for veterans with post-traumatic stress disorders at most major adult male institutions also were developed.

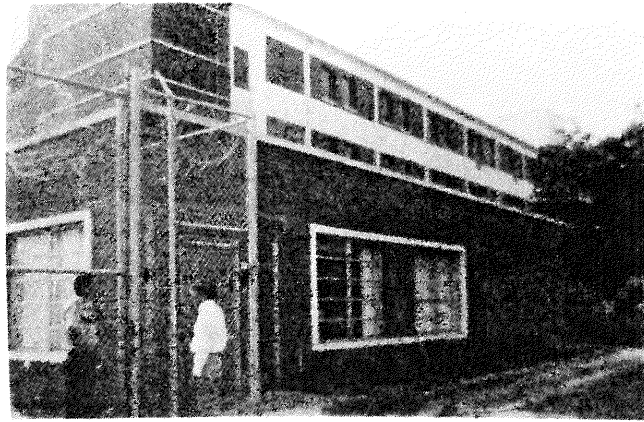

"Entrance to the Corrections Mental Institution."

Dental Service: A Quality Assurance Program for all Department dental clinics became effective May 7, 1985 after a comprehensive survey which assessed patient flow, facilities and equipment, accessibility to clinic, staffing, oral hygiene services, emergency services, dental records, dental radiography, infection control, mercury hygiene and safety, sanitation and safety, and risk management. Also, a Dental Procedures Manual was published and implemented and the dental grading system for inmates was revised and expanded.

Nursing Services: Legislative approval of registered nurse positions at Glades C.I. and Marion C.I. provided the needed positions to complete establishment of a registered nurse position at all major institutions for the first time. Physician protocols and their use by nursing staff were improved and additional in-service training given pertaining to health conditions that must be referred to physicians, and improvement of documentation of inmate health records. The Health Care Manual was revised to include new nursing care forms for recording patient care. Special training was conducted in the use of these new forms. Also, an audit of RMC Hospital nursing services was completed and recommendations for improvement of the nursing services were forwarded to the hospital.

Bureau of Education Services

Contract Education: In response to the Omnibus Education Act and legislative appropriations, approximately one-fourth of all education services were contracted out to school districts and community colleges. However, a 1984 amendment to the Florida Statutes deleted the authority to reimburse school districts and community colleges through the Florida Education Funding Program (FEFP) or Community College Program Funds (CCPF) effective July 1, 1985. This loss represents 142 persons employed full or part-time providing 3,619 hours of instruction each week. In the community facilities, 45 part-time staff providing 211 hours of instruction per week are affected. Thus those losses represent approximately 28% of the services heretofore offered.

In cooperation with the Department of Education, a plan to contract all academic and vocational education for inmates was developed. In addition, implementation of the competency based academic curriculum of the Florida Minimum Student Performance Standards Program was expanded. Further, a grant obtained from the National Institute of Corrections permitted the initiation of a statewide assessment for the needs of learning handicapped offenders.

Law Library Program: Since its initiation in June of 1973, the program has conducted more than 21 training sessions aimed at educating selected inmates in the techniques of legal research, so that they can, in turn, assist other inmates. To date a total of 526 individuals have received the training, 450 of whom were inmates. In FY 1984-85,, three training seminars were conducted covering a wide, but relevant variety of law related topics.



Mr. Earnest Mathes, Jr. (standing in dark suit) instructed this class of inmates and staff members in the techniques of legal research. Mr. Clair Wilkerson, Librarian at DeSoto C.I. (in coat and tie at right) and Mr. Rolando Valdes (seated to Wilkerson's left) were attending staff members.

Pre-employment Training and Job Placement: From November, 1984 through June, 1985, under a jointly operated program with the Department of Labor and Employment Security, Pre-employment training funded by the Wagner-Peyser Act, was provided for 1,925 individuals. At least 578 of those trained will be placed in jobs. Program objectives are to reduce recidivism of offenders through application of short-term, concrete programs that assist them in the process of reintegration into the community. The program, which relates directly to the Governor's goals and objectives set forth in the Job Training Partnership Act, is scheduled to be continued for the 1985-86 fiscal year. It is projected to provide pre-employment training for 3,200 offenders, of which 960 will be placed in jobs.

Bureau of Admission and Release Authority

Improvements of Timeliness and Accuracy of Recording Inmate Transfers and Releases: Assurance that population quotas reflected on the computer agree with the facility manual count of inmates was reached to a level of 99 percent accuracy, providing a more reliable tool for all levels of management to monitor institutional compliance with court imposed population counts.

Accuracy of Population Counts: The Bureau requested additional computer programs to assist the Population Movement and Control Coordinator in approving and directing transfers on a daily basis. One such program was implemented to reflect all inmates who have been approved for transfer into various facilities and are on a waiting list. In addition, efforts were initiated toward establishing a computer program to schedule transfers within the Department as vacancies occur at various facilities. This program is considered essential insofar as coordinating transfers between the Reception and Medical Center in Lake Butler and the new South-Florida Reception Center.

Bureau of Planning, Research and Statistics

Coordination and Development: The Bureau coordinated the development of the Department's Biennial Goals and Objectives, published the Annual Report, produced Monthly Management Reports regarding offender populations, coordinated the development of and monitored the Department's Performance measures and produced fiscal impact statements on proposed legislation which would affect the Department.

Research: The methodology was established whereby the Bureau will monitor the effects of sentencing guidelines and new provisions of the law relative to the awarding of gain time to incarcerated offenders. Bureau staff represented the Department in meetings of the Criminal Justice Estimating Conference for the purpose of reviewing and revising, if necessary, offender population projections. Computer programs were developed to promote the use of Department of Corrections data by other law enforcement agencies in order to identify foreign nationals. Particular attention was focussed on tracking Mariel-Cuban and Haitian inmates.

OFFICE OF THE ASSISTANT SECRETARY FOR MANAGEMENT AND BUDGET

Bureau of Personnel:

Revision of the Correctional Officer Position Series: Revision of the series in effect since September, 1984 provided for the merging of 15 correctional officer and correctional center officer classes into 8 correctional officer classes, simplifying and clarifying responsibilities in the career field and providing a career ladder.

Progress in Affirmative Action: Minority employment reached 22 percent, FY 1984-85 compared to 16.5 percent in July, 1980. Female employment reached 29 percent this past year, compared to 24.8 percent in July, 1980. The increases were a result of special efforts in recruitment and promotions at all locations.

Correctional Officers Salary Enhancement: Beginning December 1, 1984, all Correctional Officers who successfully completed the 320 hours of basic recruit training or the 160 hour additional training were granted a one pay grade adjustment.

Automated Legislative Budget Request: The projected needs of the Department for the 1985-87 biennium were submitted to the Legislature in automated form for the first time, a major step in providing the most accurate and up to date budget information possible.

Expansion of Computer Network: The Department's computer network was significantly increased by the installation of videos and printers at more locations, including the Superintendents' and Business Offices at major institutions. The scope and magnitude of the information which the Offender Based Information System (OBIS) is tracking is exemplified by the more than 40,000 daily transactions processed, which represent more than 1,650,000 accesses against the data bases, for updating and inquiry for information purposes.

Personal Computers: Ten Personal Computers are now installed in various Central Office locations to track and monitor critical projects, for budget control and for small data base systems which require day-to-day surveillance as to progress or delays. Additionally, personal computers have been installed at each Regional Office.

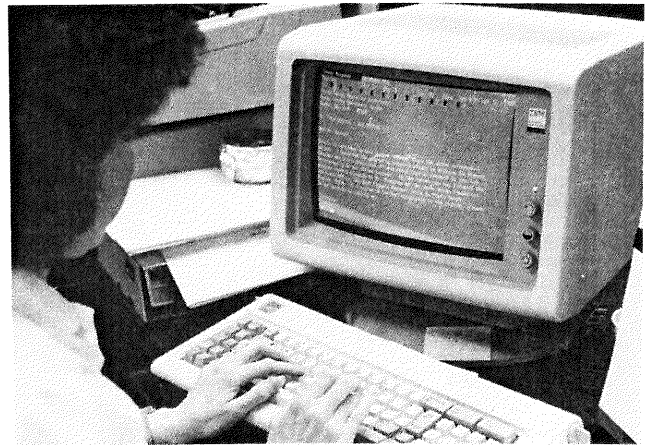

A staff member at one of the ten personal computer stations located in the Central Office.

Bureau of General Services

Nutrition Program: The Bureau of General Services administers and monitors a national program in twelve correctional facilities throughout the state. Major achievements include the successful completion of federal and state audits; purchases of over \$800,000 of much needed food service equipment; funding of 15 new food service positions; and funding the major renovation of kitchens and dining areas in eight program facilities.

Land Management, Lease Procurement and Records Management: Major efforts relating to land management plans for 51,300 acres of state owned land managed by the Department were completed. Sub-leases for 32,459.1 acres of state owned land were arranged with PRIDE, Inc.

Automated Systems: An automated Inventory Control System (ICS) which facilitates statewide status inquiries of all items stocked by each institution was implemented and a software program for vendors listing which enables the Department to retrieve mailing labels and minority status of vendor was developed. Also, the 5 percent minority vendor participation policy set by the Governor governing expenditure of discretionary funds was surpassed.

Energy Conservation: In support of the Governor's energy conservation effort, the Bureau increased employee education concerning energy conservation through a Departmental awareness training program. Additionally, a Comprehensive Departmental Energy Emergency Contingency Plan was drafted.

Bureau of Facilities Services

Correctional System Capacity: Completion of Martin Correctional Institution, South Florida Reception Center (partial), Dinsmore Community Correctional Center, Hendry Correctional Institution, Hendry Farm Camp, Corrections Mental Health Institution, Mayo Correctional Institution, Putnam Correctional Institution, Confinement Facilities at Union Correctional Institution, a dormitory at Okaloosa Correctional Institution, and three Community Correctional Center additions assisted in expanding the system capacity by 2,854 beds. Construction of confinement facilities for 336 beds at Union Correctional Institution was accomplished on a tight time schedule. Funding became available on July 1, 1984. Significant time was gained and assurance of delivery realized by providing the major portions of these facilities in the form of precast units. The entire \$6 million project was completed by June, 1985.

Renewable Fuel Source: Wood chips from non-marketable wood products harvested by PRIDE, Inc. fire the new boilers at Union Correctional Institution, providing a major step forward in the effort toward becoming less dependent upon petroleum based fuels. The boilers were placed on line during October, 1984.

Bureau of Staff Development

Training: All employees received 40 hours of annual in-service training, and newly hired correctional officers took 320 hours of basic recruit training during their first year of employment. Salary incentives and innovative programs motivated Department employees to take full advantage of resources available at the institutional, regional, and state levels. These resources included stress reduction programs utilizing universal weight lifting machines; emergency preparedness training for key staff; upgraded video library materials and equipment; and software developed for use in computer assisted self-study learning centers, utilizing video tape components and the IBX-XT Personal Computer. A total of 606,000 training hours for the staff were provided at a cost of \$1.64 an hour. The Youthful Offender Training Curriculum and Media Relations training were updated. Delivery of the 160 hour Supplemental Corrections Training Program to approximately 4,500 correctional officers was coordinated.

RECOMMENDATIONS

As required by Chapter 20.315 (15), F.S., the Department of Corrections has developed recommendations for improving the delivery of correctional services in the State. The recommendations address views and requirements that have become apparent in the areas of policy needs, facilities necessary to remain ahead of inmate population growth, and personnel requirements to ensure optimal effectiveness of our correctional personnel. Progress has been made in accomplishing goals and objectives for the 1983-85 Biennium. Based on the accomplishments of 1984-85, and assessment of requirements for further progress toward the established goals, the following recommendations are listed under the goals to which they are related.

PROVIDE HUMANE ENVIRONMENT IN SUFFICIENT FACILITIES TO ACCOMMODATE CURRENT AND POTENTIAL INMATE POPULATION

- a. Provide funds to purchase sites for prisons in advance of their need.
- b. Fund permanent housing units to replace the 1,000 crisis beds remaining in inventory.
- c. Appropriate dollars necessary to construct single cell housing facilities for close management inmates.
- d. Begin planning with the Executive Office of the Governor and the Legislature to phase out World War II type dormitories at Avon Park and DeSoto Correctional Institutions.
- e. Provide appropriations to complete all physical components of major institutions.
- f. Fund a relief factor for Correctional Officer posts that is based on leave time, training requirements and security needs, so that essential posts can be filled without the expense of overtime pay.
- g. Provide authorization for a minimum of one (1) Correctional Training Officer for every 240 employees.
- h. Provide resources for a computerized transfer program which will automatically handle institutional assignment for previously approved transfer orders as vacancies occur in Department facilities.
- i. Continue to support expansion of the Department's Training Academy to provide adequate space for classrooms, dormitory accommodations, and food service operations.

PROVIDE COMMUNITY-BASED ALTERNATIVES TO INCARCERATION

- a. Authorize upgrading of all community control officer positions to Officer II level in order to provide promotional incentive to attract experienced and qualified applicants.
- b. Authorize establishment of probation and parole officer's pay grade one level above law enforcement parity due to elevated education requirements and the technical nature of the work.
- c. Fully fund Community Control as a component of the Workhour Formula in order to prevent diluting regular probation services.
- d. Establish a Competitive Area Differential Salary additive for the Correctional Probation Officer Series in Broward, Dade, Monroe, and Palm Beach counties.
- e. Establish Minimum Professional Standards for all Community Control Officers and include them in Criminal Justice Standards and Training.
- f. Provide funds to acquire radios as standard operating equipment for community control officers.
- g. Re-establish probation officer case load ratios at 1:56 for youthful offenders and 1:81 for adult offenders, the same levels which existed prior to implementation of community control.

PROVIDE HEALTH SERVICES IN ACCORDANCE WITH ACCEPTED HEALTH SERVICES STANDARDS AND THE DEPARTMENT'S COMPREHENSIVE HEALTH SERVICES PLAN

- a. Improve the Reception and Medical Center Hospital to allow resumption of secondary level care, including a limited acute/surgical capability.
- b. Provide appropriate resources, and support to the health care delivery system to resolve needs surfaced in the *Costello v. Wainwright* litigation.
- c. Authorize enhancement of computer capabilities to provide medical information on all inmates.

CONTINUE TO IMPROVE YOUTHFUL OFFENDER PROGRAMS

- a. Provide appropriate resources and support to construct and operate an institution for female youthful offenders.
- b. Provide resources for improved and expanded education/vocational training opportunities for all youthful offenders.
- c. Authorize creation of a behavior management unit for youthful offenders experiencing adjustment difficulties.
- d. Provide standardized curriculum for an 80-hour pre-release program to be implemented in all youthful offender institutions.
- e. Authorize the establishment of the position of inmate activities coordinator for youthful offender institutions at the Central Office.

IMPROVE ACADEMIC AND VOCATIONAL TRAINING BASED UPON JOB MARKET DEMANDS

- a. Restore education program resources lost during the last two fiscal years.
- b. Provide additional education program space at selected major institutions.
- c. Support expansion of competency based academic education using state standards for public schools.
- d. Monitor and evaluate computer assisted instruction.
- e. Enhance library services to inmates by authorizing addition of a library coordinator in the Bureau of Education Services.
- f. Provide resources to develop and implement an improved Education Data Collection System.

IMPROVE EFFICIENCY, PRODUCTIVITY AND ACCOUNTABILITY

- a. Seek funding for the establishment of a new classification workload and staffing formula that addresses the results of law change and system expansion.
- b. Provide resources to upgrade computer capabilities and technology to achieve increased efficiency, create an equitable distribution of work, and to implement a computerized transfer program.
- c. Provide adequate funds for required travel by all staff.
- d. Support development of an automobile replacement schedule to be used to replace Department vehicles having over 100,000 miles and requiring maintenance that is no longer cost effective.
- e. Provide funds for computer terminals, as outlined in the Information Resource Commission (IRC) plan and expand the installed network providing increased access by institutions, community facilities, probation and parole offices and the Central Office to the Offender Based Information System (OBIS).
- f. Provide resources to support the approved office automation supplement to the IRC plan to improve and expand services to probationers, parolees, inmates and prosecutors in Florida and other states.
- g. Provide sufficient resources for continuation of agency functional planning required by the State and Regional Planning Act of 1984.
- h. Provide funds to upgrade technical training for all staff assigned to Planning, Research and Statistics.
- i. Authorize additional resources to strengthen evaluation capabilities of the Bureau of Planning, Research and Statistics.
- j. Exclude account clerks and data entry operators from the 3:1 clerical ratio.

IMPROVE THE DELIVERY OF SERVICES BASED ON SPECIFIC PROGRAM NEEDS

- a. Improve job placement options by developing state policy requiring state agencies to employ ex-offenders, with specific goals being established.
- b. Allocate resources to the Department to improve its pre-employment training, job placement and follow-up activities.
- c. Develop and implement a plan for utilizing provisions of the Job Training Partnership Act conjunctive with the Department's education, industries, and correctional work programs providing training, job placement, follow-up and other services for offenders.
- d. Provide funds to achieve salary parity between Correctional Officers and the beginning level state law enforcement classifications.
- e. Increase salary to competitive levels for medical doctors, correctional medical technicians, correctional training officers and managers, institution and internal education personnel, food service directors, chaplains and chaplain supervisors and correctional records supervisors.
- f. Provide resources to expand the training of security staff to better assist them in handling emergencies.
- g. Provide funding to contract for non-residential after-care treatment of substance abusers.

CONTINUE TO IMPROVE CORRECTIONAL WORK PROGRAMS

- a. Provide resources to expand program direction and support for after-hour activities for adult inmates to reduce idleness.
- b. Continue support for further expansion of Industries Programs which replicate the best aspects of private enterprise relative to on-the-job training, incentives for productivity and career advancement opportunities.
- c. Expand and improve vocational and academic educational programs to provide the prerequisite skills needed for employment and promotion in existing and projected industry programs.
- d. Provide funding to assure a continuing capability within the Department to coordinate the efforts of PRIDE, Inc. in the operation, expansion and up-grading of Industrial Work Programs and to evaluate ongoing industrial operations.

CRIMINAL JUSTICE TRENDS

The size of the inmate population and the probation and parole caseload of the Department of Corrections is the result of varying rates of admissions and releases. Several factors affect the rates of admission including population growth in Florida, crime rates, the State unemployment rate, rates of arrest and prosecution, existence of alternative programs, sentencing policies of the judiciary and statutes related to sentencing. Factors affecting releases include the extent of mandatory sentencing, the existence of parole, sentence length, and policies concerning the award of gain time.

- AGE AT ADMISSION HAS BEEN INCREASING OVER TIME**

The age at time of commitment to prison or probation has been increasing over the last several years. The average age of new commitments during fiscal year 1984-85 was 28.8. The corresponding age for new admissions to probation was 29.6.

MEAN AGE AT ADMISSION FOR DOC NEW COMMITMENTS AND PROBATION INTAKES

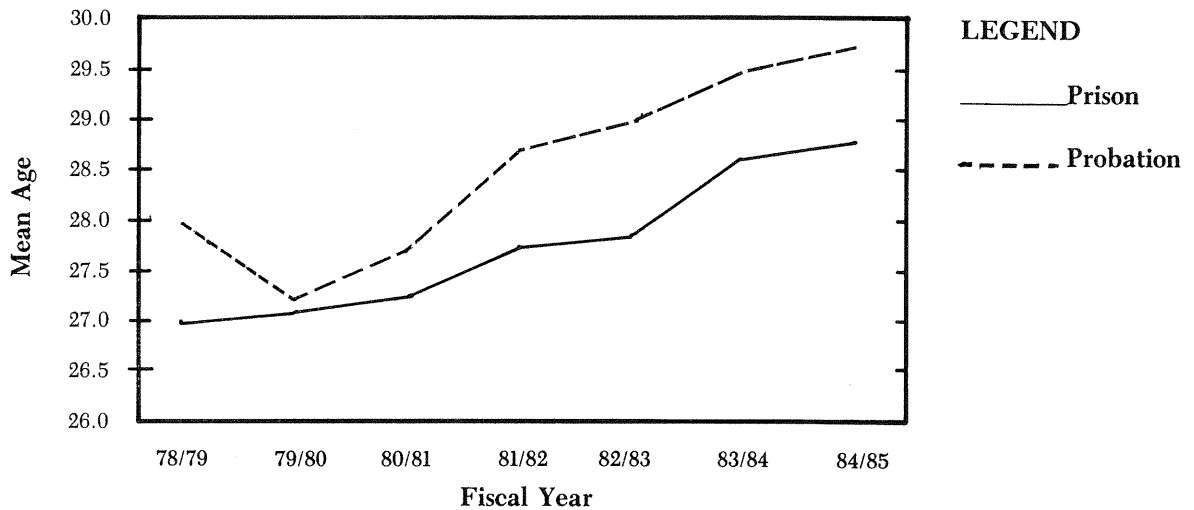

- POPULATION AT RISK CHANGES OVER TIME**

The term population at risk is used to refer to the group of individuals who are most likely to be admitted to the Department of Corrections, either as a new commitment or as an admission to probation. While the population at risk has traditionally been defined as the male population 18-29 years of age in Florida, the observed increase in the age at admission shown graphically above, suggests that the true population at risk in Florida is an older population. Recent computer based modeling efforts have used the male population 18-34 as the population at risk and this appears to be a more appropriate group.

**FLORIDA MALE POPULATION 18-34
(Fiscal Year Averages)**

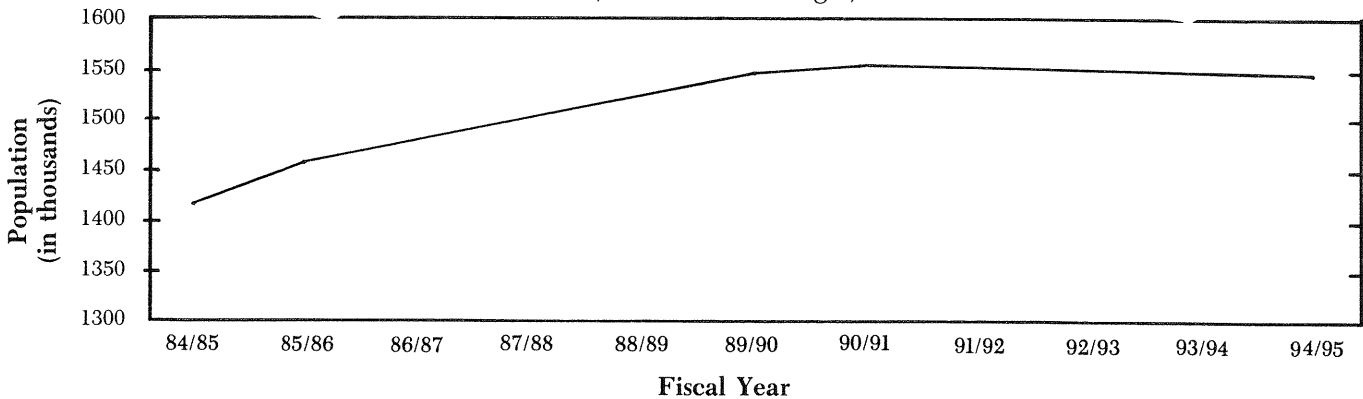

- NEW COMMITMENTS AS A PERCENT OF GUILTY DISPOSITIONS RELATIVELY STABLE OVER TIME**

With the exception of the period immediately following the implementation of sentencing guidelines and community control, the percent of guilty dispositions that are committed to prison as new commitments has remained relatively stable since 1977. New commitments as a percentage of guilty dispositions fluctuated around 18 percent from the first quarter of 1977 through the third quarter of 1983. The percentage then dropped to a low of 15.2 percent in the fourth quarter of 1983, and rebounded to a high of 21.2 percent in the beginning of 1985. The level is now returning to the 18 percent range.

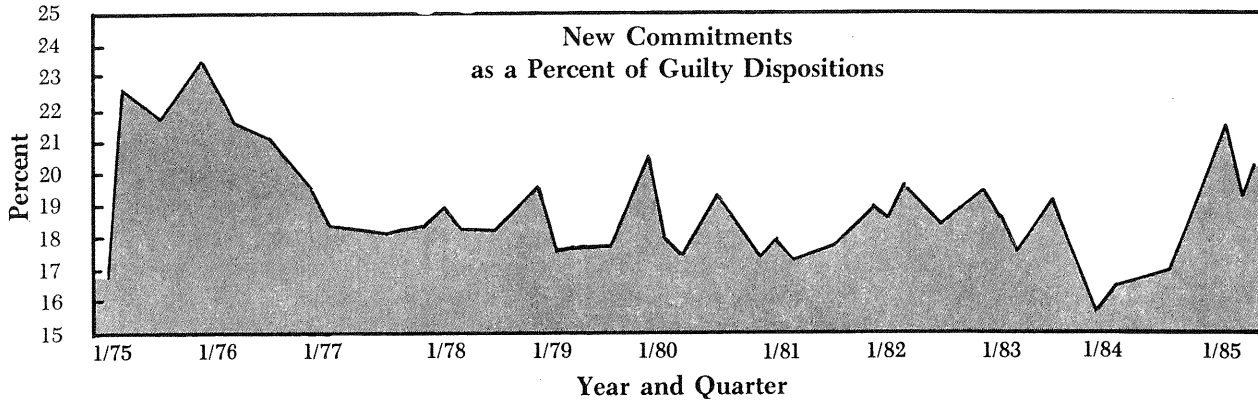

- PAROLE ELIGIBLE POPULATION DECLINING**

Inmates committed to prison under sentencing guidelines are not eligible for parole. As more and more admissions to prison fall under the sentencing guidelines criteria, the number of individuals in prison who are eligible for parole will decrease. Over half of the prison population incarcerated on June 30, 1985 was eligible for parole review but this number is expected to decline from 16,805 on June 30, 1985 to 2,318 by June 30, 1995.

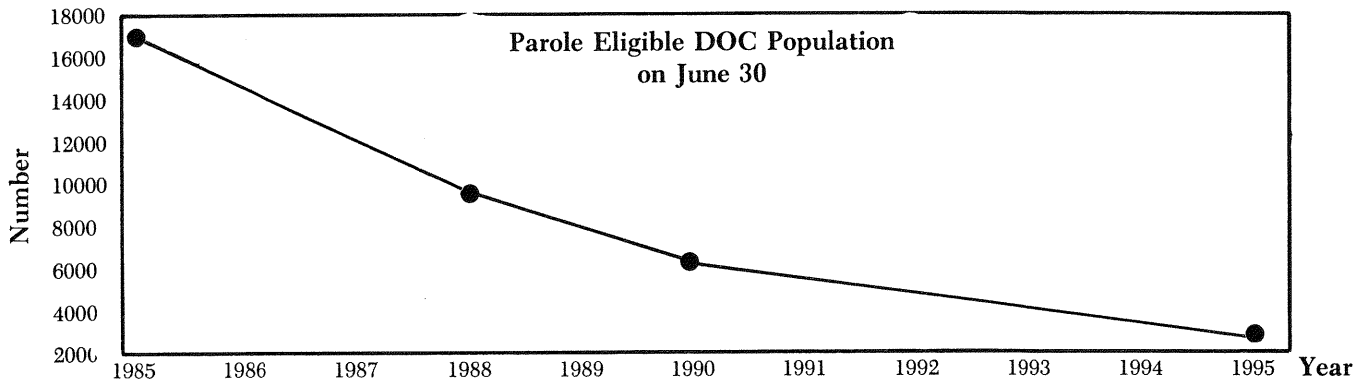

- INDEX CRIMES IN FLORIDA INCREASED 3.4% DURING CALENDAR YEAR 1984**

The Uniform Crime Report provides a general indicator of criminal activity in the state. Crime report data historically has not been related to prison admissions. This may be explained by the fact that the Uniform Crime Report counts crimes, not criminals. In addition, the index crimes reported include a significant number of misdemeanor offenses not resulting in prison admissions.

CRIME TREND DATA CALENDAR YEARS 1982-1984

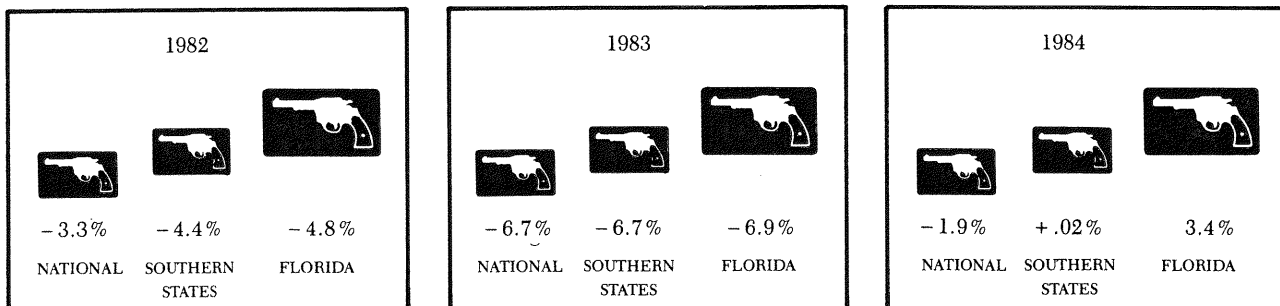

INMATE ADMISSIONS AND RELEASES

- **THERE WAS A NET GAIN OF 1839 INMATES AND THE TOTAL PRISON ADMISSIONS FOR THIS YEAR INCREASED BY 15% AS COMPARED TO FISCAL YEAR 1983-84**
 - New admissions from the court increased 18.1%
 - Admissions of violators of parole decreased 10.1%

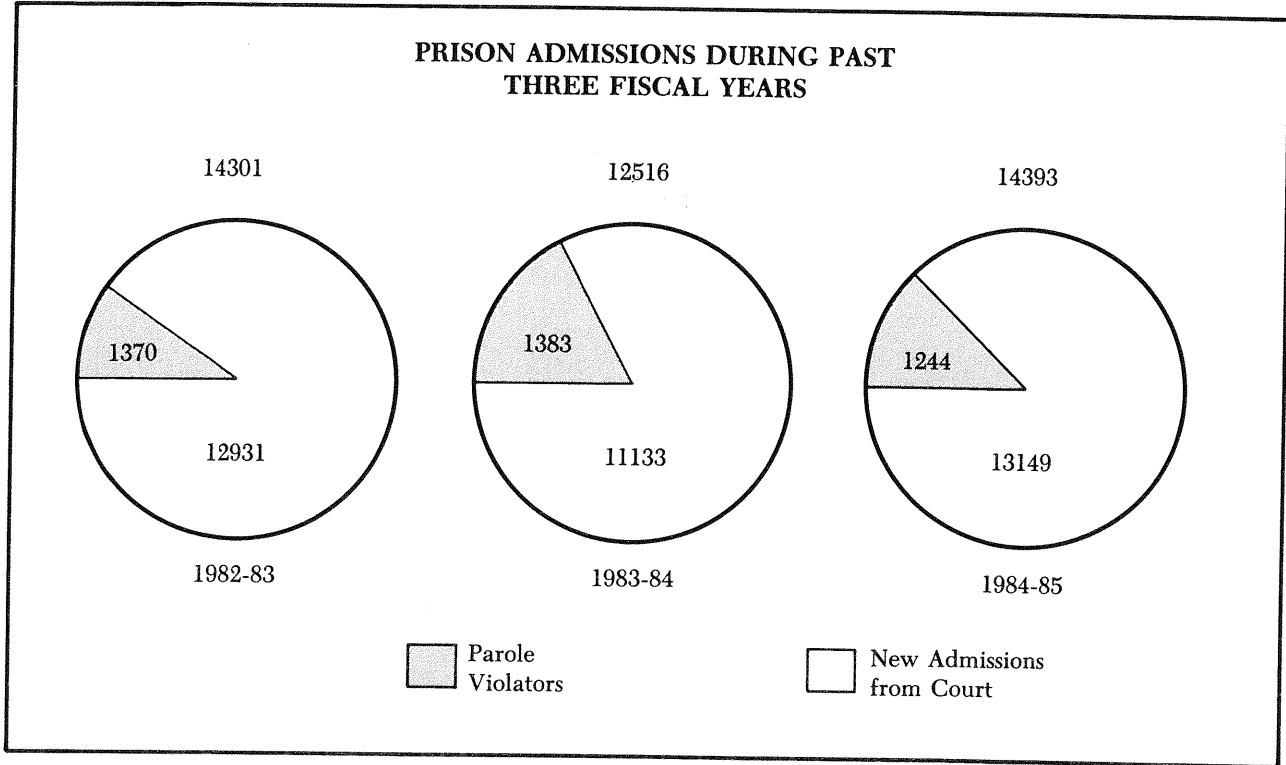

- **PRISON RELEASES DECREASED BY 6.5% THIS FISCAL YEAR COMPARED TO FISCAL YEAR 1983-84**

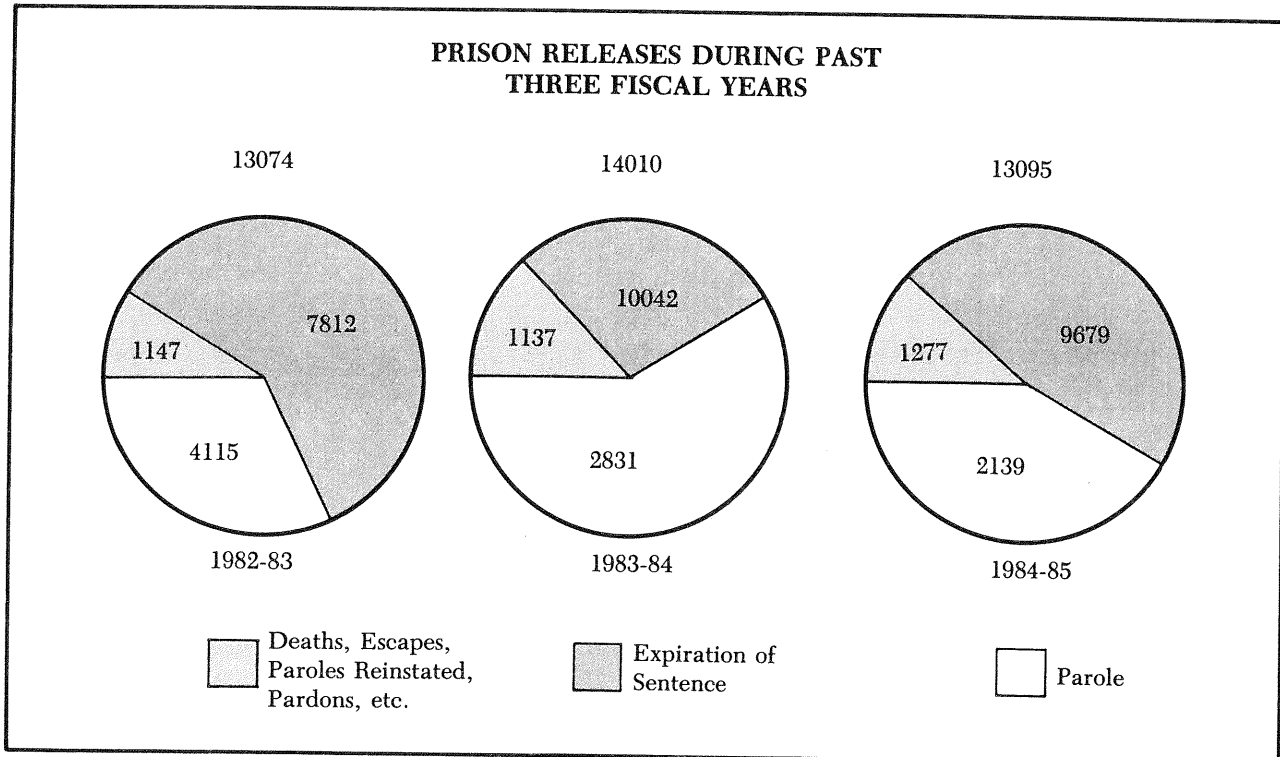

COMMUNITY SUPERVISION INTAKES AND LOSSES

The rate of growth of probation and parole cases is affected by changes in certain variables similar to those used to predict prison admissions. However, increases in the supervision caseload are the direct result of the rate of parole release from prison, as well as new probation commitments from the circuit courts.

It should be noted that with improved reporting resulting from full implementation of the probation and parole information system, the trends below may not accurately reflect the degree or rate of change, but they are generally considered to be valid indicators of direction of growth.

- **SUPERVISION INTAKE FOR FISCAL YEAR 1984-85 WAS 14.6% MORE THAN THE PREVIOUS YEAR**
- Felony probation intake increased 11.9% over last year
- Parole intake decreased 11.9% over the previous year

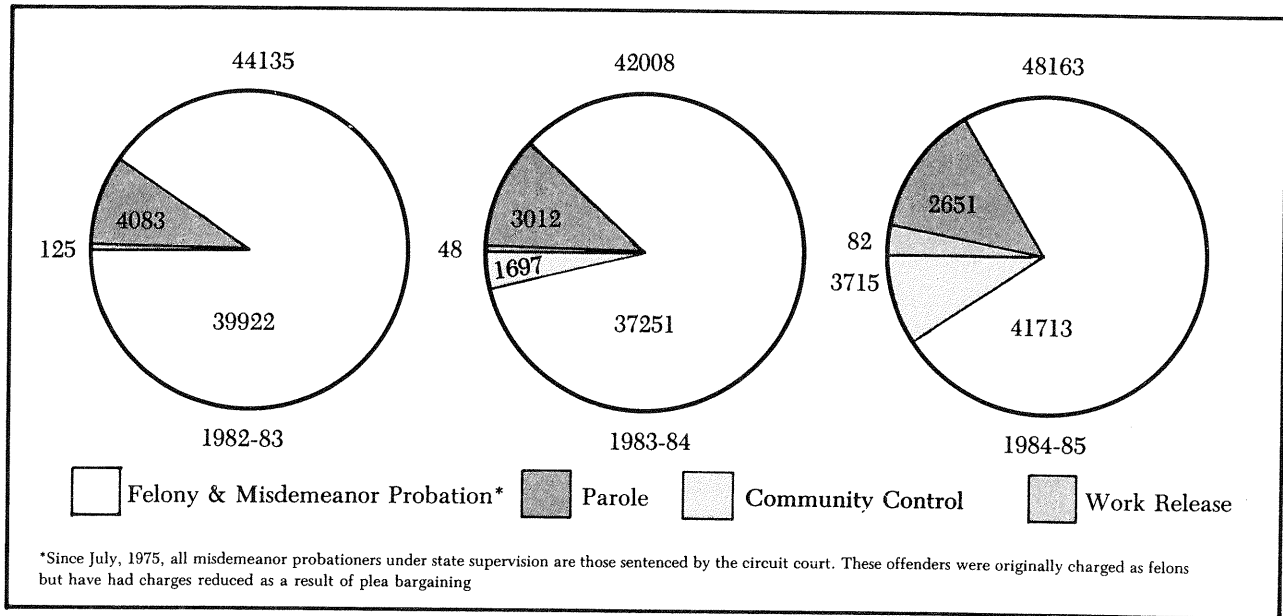

- **SUPERVISION LOSSES FOR FISCAL YEAR 1984-85 INCREASED 15.9% OVER THE PREVIOUS YEAR**

SUPERVISION CASELOAD LOSSES FOR THE PAST TWO FISCAL YEARS

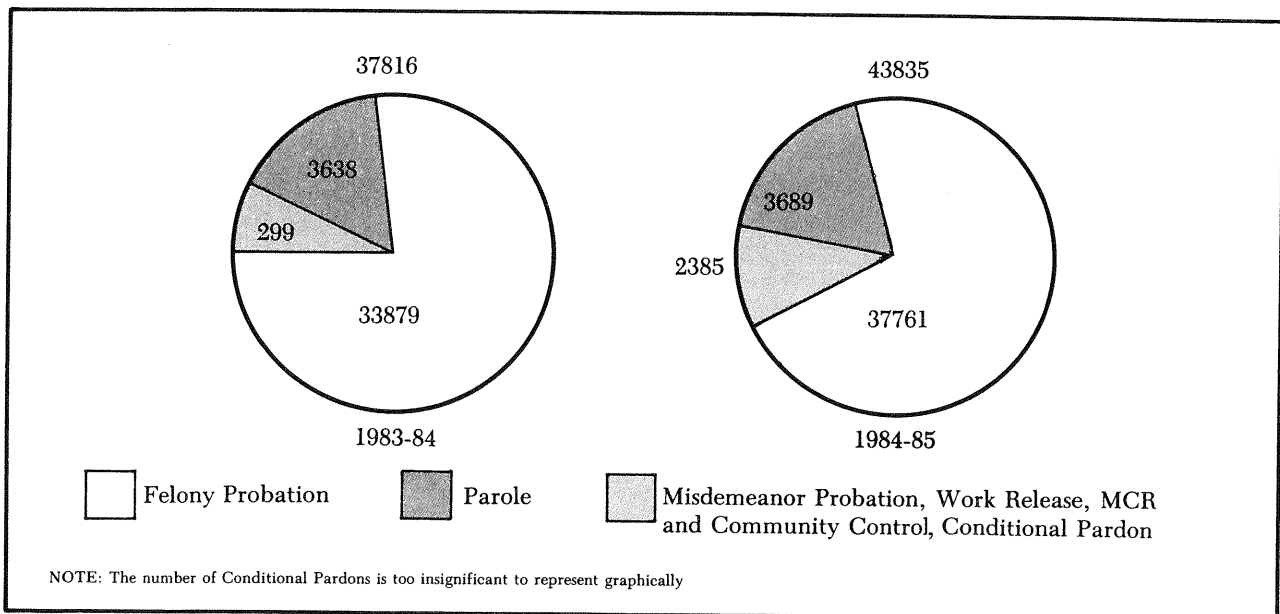

INTERSTATE COMPACT TRANSFERS

- **INTERSTATE COMPACT TRANSFERS DURING THE 1984-85 FISCAL YEAR BETWEEN STATES DECREASED 18% FROM THE PREVIOUS YEAR**
- FLORIDA SENT 106 PAROLEES TO OTHER STATES FOR SUPERVISION
- FLORIDA RECEIVED 513 PAROLEES FROM OTHER STATES TO SUPERVISE
- FLORIDA SENT 2821 PROBATIONERS TO OTHER STATES FOR SUPERVISION
- FLORIDA RECEIVED 1613 PROBATIONERS FROM OTHER STATES FOR SUPERVISION

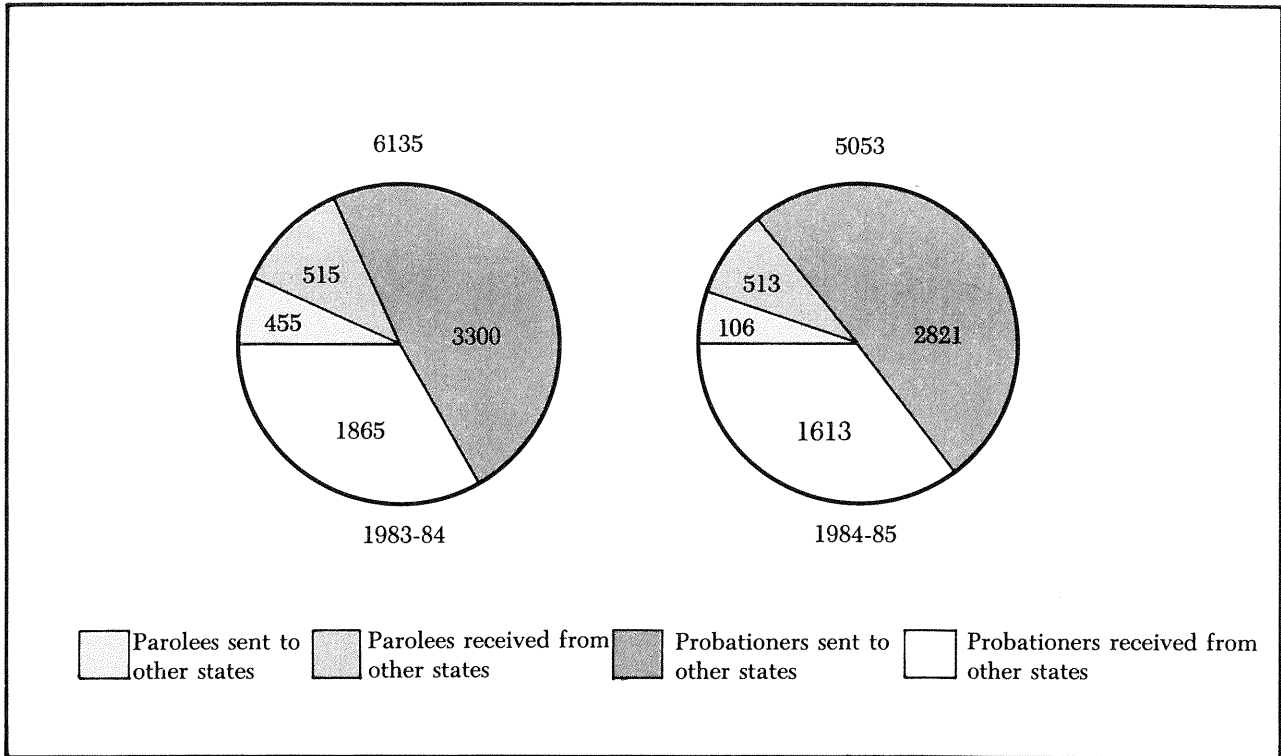

CORRECTIONAL STATISTICS

The continued refinement of our computerized data system has permitted inclusion of information for incarcerated inmates and offenders under community supervision for two time periods.

- Inmates and probationers/parolees admitted to custody or supervision of the Department of Corrections during FY 1984-85
- Inmates and probationers/parolees in custody or supervision of the Department as of June 30, 1985

Data in this section of the Annual Report are organized into two major subsections—incarcerated offenders, and offenders under community supervision. This data follows the summary statistics for population under criminal sentence.

For each category statistics are included on the population in custody or under supervision, along with dispositional data and offender demographics. The data are organized along the following lines:

- First, data descriptive of the prison and community supervision populations are presented. Data are included on the number of offenders, their origin by county, and where housed or supervised.
- Then, dispositional data as to criminal history, primary offense, length of commitment or supervision, and class of felony is included.
- Finally, offender specific data on age, education, intelligence, length of residence, employment, and use of alcohol or narcotics are provided.

It should be noted that some data are the result of self reporting and may be subject to error and may not be totally reliable.

Due to limitation of space in the Annual Report, a limited amount of data is included in the report. Data from reports which previously appeared in the Biennial Report series is available upon specific request from the Bureau of Planning, Research and Statistics, 1311 Winewood Boulevard, Tallahassee, Florida 32301, Telephone (904) 488-8430, SunCom 278-1776.

POPULATION UNDER CRIMINAL SENTENCE

	<u>1983-84</u>	<u>1984-85</u>
INCARCERATED INMATES UNDER CRIMINAL SENTENCE ON JULY 1	27,717	26,471
ADMISSIONS AND RETURN		
New admissions from Court (exc. PVs)	11,133	13,149
Parole violators with new sentences	533	534
Returned Parole violators serving old sentences	850	710
Escapes recaptured	625	579
Returns from authorized temporary absences	4,039	3,600
RELEASES AND ABSENCES		
Expiration of sentence	10,042	9,679
Sentence commuted or vacated by court and reinstated paroles	242	222
Parole	2,831	2,139
Execution	5	7
Deaths	50	49
Escapes	629	658
Out by authorized temporary absence	4,497	4,124
POPULATION UNDER CRIMINAL SENTENCE ON JUNE 30	26,334	28,165
Contract Jail Beds	137	145
INCARCERATED INMATES UNDER CUSTODY ON JUNE 30	26,471	28,310
TOTAL OFFENDERS UNDER COMMUNITY SUPERVISION ON JUNE 30*	69,538	73,866
TOTAL CASELOADS UNDER PRETRIAL SUPERVISION ON JUNE 30	4,065	3,449
TOTAL UNDER SUPERVISION OF THE DEPARTMENT ON JUNE 30	100,074	105,625

*NOTE: Statistics for Probationers and Parolees appear on pages 66-92.

INMATE STATISTICS

INMATE POPULATION AS OF JUNE 30TH OF EACH YEAR 1975-1985 (INCARCERATED OFFENDERS)

	1975	1976	1977	1978	1979	1980	1981	1982	1983	1984	1985
White Male	6,102	7,646	8,644	9,314	9,668	9,698	10,606	12,942	13,614	12,989	13,723
White Female	241	267	301	289	313	322	405	473	555	512	569
Total White	6,343	7,913	8,945	9,603	9,981	10,020	11,011	13,415	14,169	13,501	14,292
Black Male	7,141	8,440	9,454	9,677	9,499	9,182	9,706	12,063	12,776	12,275	13,179
Black Female	384	445	548	509	509	477	533	632	698	637	711
Total Black	7,525	8,885	10,002	10,186	10,008	9,659	10,239	12,695	13,474	12,912	13,890
Other Male	12	11	16	5	6	12	323	50	51	58	127
Other Female	0	0	0	0	0	1	2	1	0	0	1
Total Other	12	11	16	5	6	13	325	51	51	58	128
Population, June 30th	13,880	16,809	18,963	19,794	19,995	19,692	21,575	26,161	27,717	26,471	28,310
Others in Custody*	250	363	306	87	83	30	4	0	0	0	0
Total in Custody	14,130	17,172	19,269	19,881	20,078	19,722	21,579	26,161	27,717	26,471	28,310
Increases/Decreases Over Previous Year	+ 2,795	+ 3,042	+ 2,097	+ 612	+ 197	- 356	+ 1,857	+ 4,582	+ 1,556	- 1,246	+ 1,839

*Includes Contract Jail Beds.

ACTUAL INMATE POPULATION 1978-85 AND POPULATION PROJECTIONS THROUGH 1988

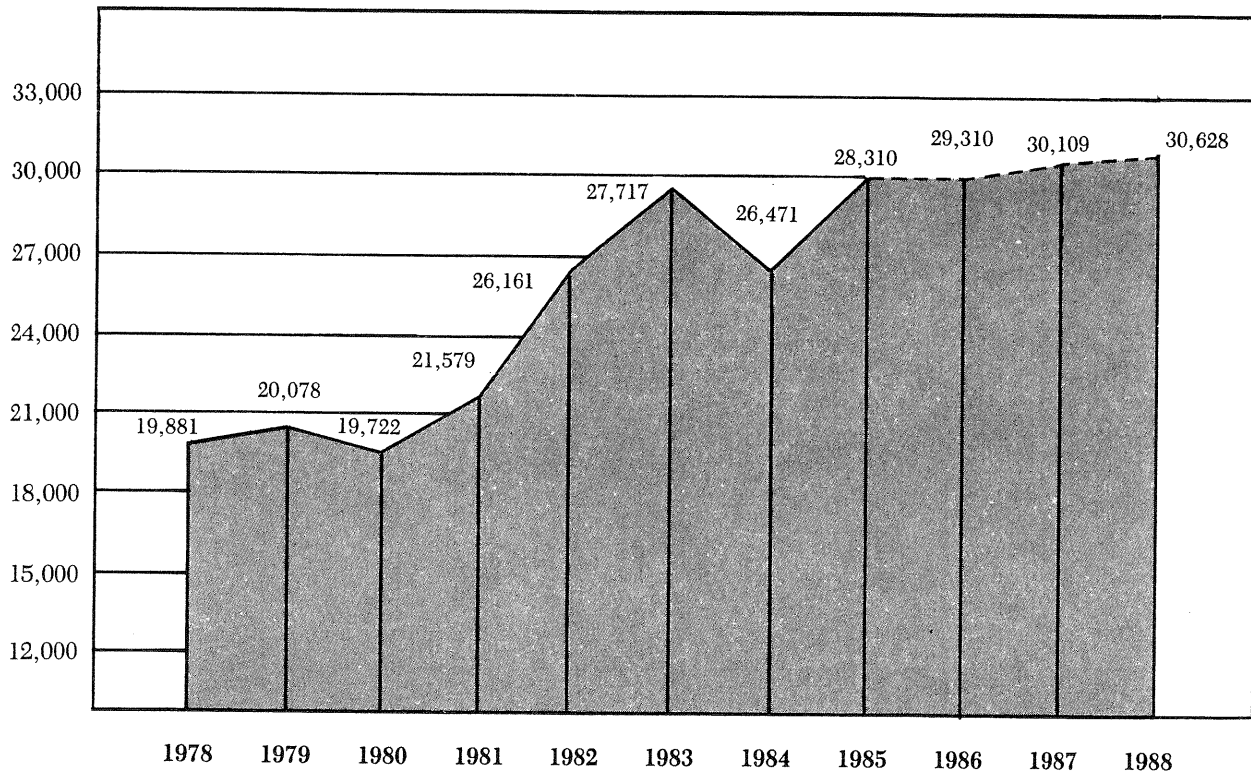

*Projection from Criminal Justice Estimating Conference 12/20/85

FLORIDA DEPARTMENT OF CORRECTIONS
SUMMARY STATEMENT—INMATE POPULATION—FY 1984-85

	7/84	8/84	9/84	10/84	11/84	12/84	1/85	2/85	3/85	4/85	5/85	6/85
Apalachee Correctional Institution-West	555	542	555	581	577	586	591	591	595	599	595	576
Apalachee Correctional Institution-East	768	759	786	798	802	872	885	886	883	853	893	934
Avon Park Correctional Institution	1204	1199	1203	1203	1214	1235	1242	1240	1235	1241	1237	1223
Baker Correctional Institution	945	959	944	953	981	985	989	987	989	988	990	977
Brevard Correctional Institution	759	781	800	809	820	795	798	770	778	766	787	608
Broward Correctional Institution	527	532	532	511	506	482	511	513	530	540	525	536
Cross City Correctional Institution	858	853	860	851	870	894	895	886	895	896	887	878
Dade Correctional Institution	624	619	628	629	626	640	649	646	647	650	644	628
DeSoto Correctional Institution	663	661	658	692	565	544	785	785	776	789	763	761
Florida Correctional Institution	406	406	399	422	447	444	432	446	442	463	460	453
Florida Correctional Institution-Forest Hills	99	94	110	118	111	119	128	146	134	134	150	174
Florida State Prison-O Unit	437	447	467	462	500	480	500	485	499	493	495	485
Florida State Prison-Main Unit	1162	1168	1168	1150	1160	1165	1168	1170	1173	1176	1178	1178
Glades Correctional Institution	845	838	837	869	833	844	856	857	844	875	857	842
Hendry Correctional Institution	564	576	586	579	573	581	571	585	694	910	1002	1197
Hillsborough Correctional Institution	296	287	294	294	303	294	299	336	342	340	346	338
Indian River Correctional Institution	201	207	208	195	185	187	249	253	271	274	243	269
Lancaster Correctional Institution	425	371	376	391	417	468	499	544	567	577	595	615
Lake Correctional Institution	551	544	553	545	561	559	565	565	563	566	565	566
Lantana Correctional Institution	209	198	199	210	202	187	178	176	178	173	192	218
Lawtey Correctional Institution	697	687	672	721	763	806	810	796	837	817	807	762
Marion Correctional Institution	866	874	868	867	887	892	901	900	896	893	889	884
Martin Correctional Institution												306
Mayo Correctional Institution	130	125	141	151	159	160	171	196	197	269	390	464
Mental Health Institution									14	23	22	40
Qkaloca Correctional Institution	140	140	140	138	137	143	151	144	150	150	193	239
Polk Correctional Institution	926	922	932	936	957	968	966	974	977	986	970	970
Putnam Correctional Institution	87	91	88	95	93	86	90	102	99	117	233	290
Reception & Medical Center-Hosp.	141	127	134	143	124	112	130	127	122	115	98	100
Reception & Medical Center-BTU	469	466	471	472	471	461	185	231	298	358	383	0
Reception & Medical Center-Main	1131	1124	1100	1170	1176	1148	1188	1197	1153	1162	1138	947
Reception & Medical Center-Annex II	372	357	412	401	400	375	400	400	399	393	400	377
Reception & Medical Center-N. River	553	554	583	598	596	508	586	600	592	493	525	466
River Junction Correctional Institution	427	437	437	446	431	432	450	455	451	452	407	414
S. Florida Reception Center												126
Sumter Correctional Institution	948	926	938	922	940	972	939	842	833	820	696	803
Tomoka Correctional Institution	947	955	963	968	953	1014	1016	1010	1013	1008	1010	988
Union Correctional Institution	2430	2439	2440	2441	2438	2404	2362	2314	2275	2168	2075	1981
Zephyrhills Correctional Institution	537	540	551	536	547	544	558	555	554	554	552	549
DC Road Prisons	575	585	573	574	564	586	586	602	603	610	601	596
Vocational Training Center	324	327	346	317	326	314	320	360	441	431	431	413
Community Correctional Centers/WAC's	2349	2360	2441	2440	2323	2331	2516	2630	2724	2718	2712	2803
Florida State Mental Hospitals	154	149	149	153	154	156	153	147	142	134	139	141
Contract Drug Houses	8	8	8	6	5	4	2	6	8	7	5	10
Contracted Detention Facilities	127	117	104	90	101	107	112	103	92	129	131	145
TOTALS**	26,436	26,351	26,654	26,847	26,798	26,884	27,382	27,558	27,905	28,110	28,211	28,270
Transients	92	74	81	63	8	30	64	18	26	51	18	40
*Includes Federal Prisoners, Probationers	26,528	26,425	26,735	26,910	26,806	26,914	27,446	27,576	27,931	28,161	28,229	28,310

**CLASS OF FELONY
(INCARCERATED OFFENDERS)**

CATEGORY	YEAR	WM	WF	BM	BF	OM	OF	TOTAL	PERCENT
Capital	1984-85*	199	8	106	4	1	0	318	2.21
	6/30/85**	1084	45	880	26	2	0	2037	7.20
Life Felony	1984-85*	128	2	85	1	2	0	218	1.52
	6/30/85**	351	3	296	2	2	0	654	2.31
First Degree	1984-85*	1652	87	1213	63	43	0	3058	21.25
	6/30/85**	4707	180	4640	169	58	0	9754	34.45
Second Degree	1984-85*	2467	107	2342	138	30	0	5084	35.32
	6/30/85**	4445	118	4613	220	39	0	9435	33.33
Third Degree	1984-85*	2865	239	2276	307	26	2	5715	39.70
	6/30/85**	3136	223	2750	294	26	1	6430	22.71
TOTALS	1984-85*	7311	443	6022	513	102	2	14393	100.00
	6/30/85**	13723	569	13179	711	127	1	28310	100.00

*Admissions during FY 1984-85

**Status population as of June 30, 1985

**NUMBER OF INMATES INCARCERATED
PER 100,000 FLORIDA POPULATION**

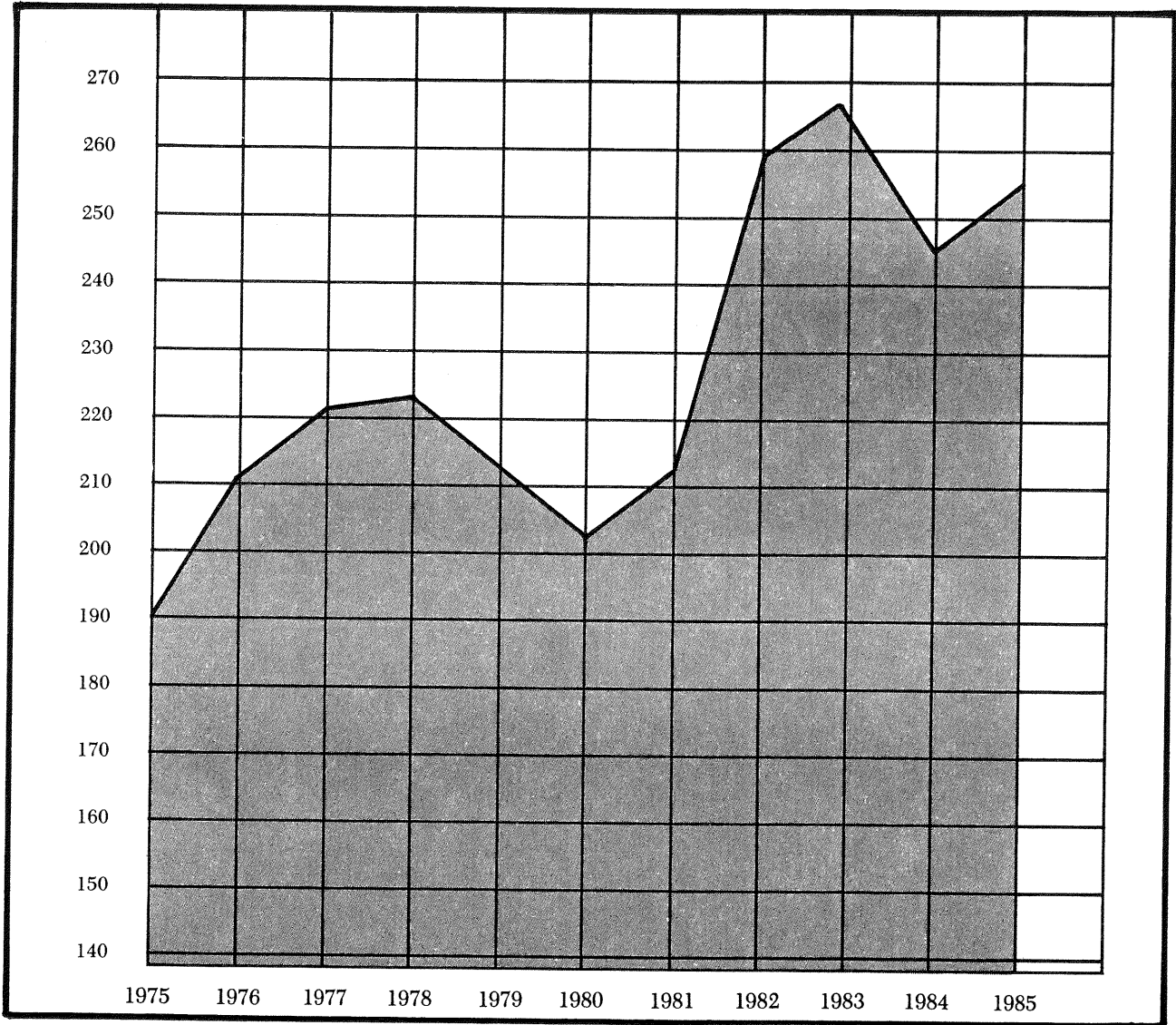

**COUNTY OF COMMITMENT
INCARCERATED OFFENDERS**

COUNTY	YEAR	WM	WF	BM	BF	OM	OF	TOTAL	PERCENT
Alachua	1984-85*	73	0	102	16	0	0	191	1.33
	6/30/85**	165	2	254	24	1	0	447	1.58
Baker	1984-85*	14	0	5	0	0	0	19	0.13
	6/30/85**	28	0	15	0	0	0	43	0.15
Bay	1984-85*	148	8	47	2	0	0	204	1.42
	6/30/85**	256	9	105	4	0	0	373	1.32
Bradford	1984-85*	30	0	10	2	0	0	43	0.30
	6/30/85**	64	1	44	3	0	0	113	0.40
Brevard	1984-85*	167	9	92	9	0	0	277	1.92
	6/30/85**	301	11	221	8	1	0	542	1.91
Broward	1984-85*	1037	74	971	87	21	2	2192	15.23
	6/30/85**	1702	87	1834	87	24	1	3736	13.20
Calhoun	1984-85*	4	0	1	1	0	0	6	0.04
	6/30/85**	11	1	7	1	0	0	20	0.07
Charlotte	1984-85*	18	0	4	0	0	0	22	0.15
	6/30/85**	64	2	13	0	0	0	79	0.28
Citrus	1984-85*	66	5	0	0	0	0	71	0.49
	6/30/85**	86	4	8	0	0	0	98	0.34
Clay	1984-85*	79	15	26	7	0	0	127	0.89
	6/30/85**	143	13	47	8	0	0	211	0.75
Collier	1984-85*	78	4	21	1	1	0	105	0.73
	6/30/85**	177	5	47	1	1	0	231	0.82
Columbia	1984-85*	37	2	31	2	0	0	72	0.50
	6/30/85**	81	3	80	5	0	0	170	0.60
Dade	1984-85*	596	28	775	41	46	0	1487	10.33
	6/30/85**	1598	62	2464	93	52	0	4269	15.08
DeSoto	1984-85*	24	0	24	0	0	0	49	0.34
	6/30/85**	52	0	44	2	1	0	100	0.35
Dixie	1984-85*	10	1	1	1	0	0	13	0.09
	6/30/85**	26	1	6	0	1	0	34	0.12
Duval	1984-85*	417	33	510	45	2	0	1007	7.00
	6/30/85**	805	40	1109	65	1	0	2021	7.14
Escambia	1984-85*	173	5	168	4	0	0	350	2.43
	6/30/85**	335	8	418	12	2	0	775	2.74
Flagler	1984-85*	6	0	5	2	0	0	13	0.09
	6/30/85**	18	0	13	2	0	0	33	0.12
Franklin	1984-85*	7	0	6	0	0	0	13	0.09
	6/30/85**	21	0	11	0	1	0	33	0.12
Gadsden	1984-85*	7	1	70	1	2	0	81	0.57
	6/30/85**	19	1	115	2	1	0	138	0.49
Gilcrest	1984-85*	0	0	0	0	0	0	0	0.00
	6/30/85**	6	0	5	0	0	0	11	0.04
Glades	1984-85*	3	0	1	0	0	0	4	0.03
	6/30/85**	5	0	1	0	0	0	6	0.02
Gulf	1984-85*	6	0	0	0	0	0	6	0.04
	6/30/85**	9	0	8	1	0	0	18	0.06
Hamilton	1984-85*	11	1	8	1	0	0	21	0.15
	6/30/85**	23	0	26	1	0	0	50	0.18

**COUNTY OF COMMITMENT
INCARCERATED OFFENDERS**

COUNTY	YEAR	WM	WF	BM	BF	OM	OF	TOTAL	PERCENT
Hardee	1984-85*	24	0	11	0	0	0	35	0.25
	6/30/85**	46	0	28	1	0	0	75	0.27
Hendry	1984-85*	15	2	5	0	0	0	22	0.15
	6/30/85**	26	3	18	0	0	0	47	0.17
Hernando	1984-85*	32	3	15	1	0	0	52	0.36
	6/30/85**	75	3	33	3	0	0	115	0.41
Highlands	1984-85*	25	5	26	0	2	0	59	0.41
	6/30/85**	66	5	77	3	2	0	154	0.54
Hillsborough	1984-85*	529	32	513	36	7	0	1118	7.77
	6/30/85**	1000	43	968	56	9	0	2077	7.34
Holmes	1984-85*	24	2	2	0	0	0	28	0.20
	6/30/85**	34	4	4	0	0	0	42	0.15
Indian River	1984-85*	33	2	70	1	1	0	108	0.75
	6/30/85**	57	2	98	2	1	0	160	0.56
Jackson	1984-85*	58	1	36	2	0	0	96	0.67
	6/30/85**	119	4	78	5	1	0	207	0.73
Jefferson	1984-85*	2	0	6	1	0	0	9	0.06
	6/30/85**	8	0	25	2	0	0	35	0.12
Lafayette	1984-85*	6	1	1	0	0	0	8	0.06
	6/30/85**	6	1	1	0	0	0	8	0.03
Lake	1984-85*	44	0	41	3	0	0	88	0.61
	6/30/85**	91	0	96	5	1	0	192	0.68
Lee	1984-85*	117	8	98	7	2	0	232	1.61
	6/30/85**	236	9	198	15	2	0	461	1.63
Leon	1984-85*	78	5	119	9	0	0	211	1.47
	6/30/85**	164	3	291	16	0	0	474	1.67
Levy	1984-85*	5	1	4	0	0	0	10	0.07
	6/30/85**	15	1	4	1	0	0	21	0.07
Liberty	1984-85*	0	0	0	0	0	0	0	0.00
	6/30/85**	1	0	1	0	0	0	2	0.01
Madison	1984-85*	9	0	15	0	1	0	25	0.18
	6/30/85**	15	0	28	0	2	0	45	0.16
Manatee	1984-85*	91	6	71	7	0	0	175	1.22
	6/30/85**	160	7	134	7	0	0	308	1.09
Marion	1984-85*	121	10	73	12	0	0	217	1.51
	6/30/85**	194	14	151	16	0	0	375	1.33
Martin	1984-85*	50	3	37	6	0	0	95	0.66
	6/30/85**	81	4	66	7	0	0	159	0.56
Monroe	1984-85*	107	9	30	0	4	0	150	1.04
	6/30/85**	194	7	66	1	4	0	273	0.96
Nassau	1984-85*	22	2	13	1	0	0	38	0.27
	6/30/85**	40	6	36	2	0	0	84	0.30
Okaloosa	1984-85*	111	7	44	4	0	0	166	1.15
	6/30/85**	171	5	63	7	0	0	246	0.87
Okeechobee	1984-85*	29	1	17	2	0	0	50	0.34
	6/30/85**	38	1	20	3	0	0	62	0.22
Orange	1984-85*	465	26	397	55	4	0	947	6.58
	6/30/85**	783	34	786	69	4	0	1677	5.92
Osceola	1984-85*	44	2	16	5	0	0	68	0.47
	6/30/85**	115	2	66	7	0	0	190	0.67

**COUNTY OF COMMITMENT
INCARCERATED OFFENDERS**

COUNTY	YEAR	WM	WF	BM	BF	OM	OF	TOTAL	PERCENT
Palm Beach	1984-85*	251	20	347	31	5	0	654	4.55
	6/30/85**	494	22	637	35	5	0	1194	4.22
Pasco	1984-85*	183	14	21	0	0	0	218	1.52
	6/30/85**	352	13	51	0	1	0	417	1.47
Pinellas	1984-85*	756	40	438	46	1	0	1280	8.90
	6/30/85**	1163	54	783	55	1	0	2057	7.27
Polk	1984-85*	362	22	224	24	2	0	634	4.41
	6/30/85**	620	19	407	21	3	0	1070	3.78
Putnam	1984-85*	59	2	44	2	0	0	106	0.74
	6/30/85**	120	7	126	2	0	0	254	0.90
St. Johns	1984-85*	55	0	30	2	0	0	86	0.60
	6/30/85**	102	1	68	5	0	0	176	0.62
St. Lucie	1984-85*	51	2	90	4	1	0	147	1.02
	6/30/85**	97	2	172	7	1	0	279	0.98
Santa Rosa	1984-85*	42	1	3	0	0	0	46	0.32
	6/30/85**	79	2	10	0	0	0	92	0.32
Sarasota	1984-85*	91	5	68	7	0	0	171	1.19
	6/30/85**	185	7	151	7	0	0	350	1.24
Seminole	1984-85*	101	2	68	8	0	0	179	1.25
	6/30/85**	203	6	145	10	1	0	365	1.29
Sumter	1984-85*	12	1	8	2	0	0	23	0.16
	6/30/85**	19	1	17	2	1	0	40	0.14
Suwannee	1984-85*	22	1	15	1	0	0	40	0.27
	6/30/85**	48	3	43	1	0	0	96	0.34
Taylor	1984-85*	10	0	9	0	0	0	19	0.13
	6/30/85**	23	1	34	2	0	0	60	0.21
Union	1984-85*	9	1	5	0	0	0	15	0.11
	6/30/85**	37	1	38	0	0	0	76	0.27
Volusia	1984-85*	204	12	96	10	0	0	322	2.24
	6/30/85**	356	13	225	13	1	0	609	2.15
Wakulla	1984-85*	11	0	4	0	0	0	15	0.11
	6/30/85**	23	0	15	0	0	0	38	0.14
Walton	1984-85*	25	4	3	0	0	0	32	0.22
	6/30/85**	49	5	8	1	0	0	63	0.22
Washington	1984-85*	13	2	5	0	0	0	20	0.14
	6/30/85**	19	1	11	0	0	0	31	0.11
TOTALS	1984-85*	7311	443	6022	513	102	2	14393	100.00
	6/30/85**	13723	569	13179	711	127	1	28310	100.00

*Admission during FY 1984-85
**Status population as of June 30, 1985

**MAJOR CONTRIBUTING COUNTIES
(INCARCERATED OFFENDERS)**

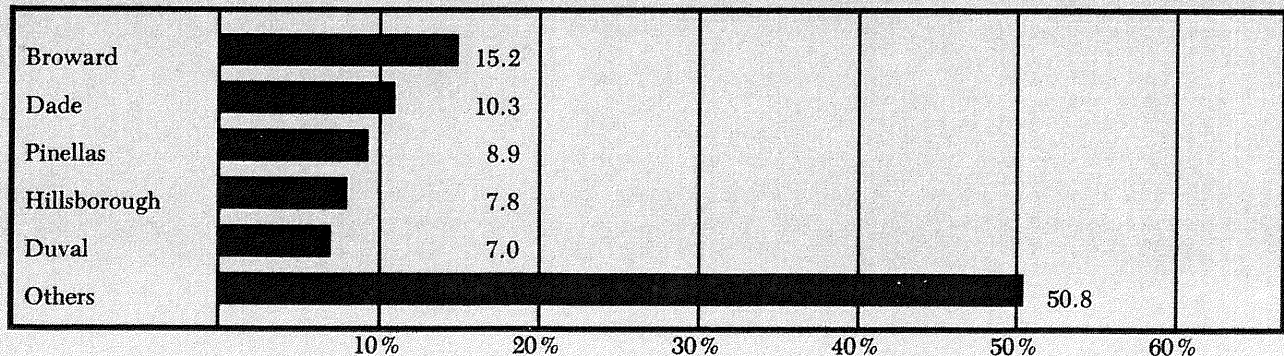

PROFILE OF INCARCERATED OFFENDERS ADMISSIONS DURING FY 1984-85

The Typical White Male Offender Profile of the inmates admitted to the system during the 1984-85 fiscal year.

- Is 24 Years of Age or Younger (40%)
- Is Single (Never Married) (50%)
- Is a Resident of Florida (83%)
- Has an I.Q. of 94.2
- Claims at Least Occasional Use of Alcohol or Drugs (90%)
- Average Education Claimed 10.3
- Has an Average Tested Grade of 8
- Has No Prior Prison Commitments (78%)
- Was Convicted of:
 1. Burglary (24%)
 2. Narcotics, Sale and Manufacture (12%)
- Is Serving Less Than 5 Years (67%)
- Had No Prior Paroles (89%)
- Had No Prior Parole Violations (94%)
- Had No Prior Misdemeanor Probation (88%)
- Had No Prior Probation for a Felony (57%)
- Employment Status at Arrest:
 1. Full-Time Employment (63%)
 2. Unemployed (27%)

The Typical Black Male Offender Profile of the inmates admitted to the system during the 1984-85 fiscal year.

- Is 24 Years of Age or Younger (42%)
- Is Single (Never Married) (70%)
- Is a Resident of Florida (94%)
- Has an IQ 79.6
- Claims at Least Occasional Use of Alcohol or Drugs (83%)
- Average Education Claimed 10.2
- Has an Average Tested Grade of 6.5
- Has No Prior Prison Commitments (62%)
- Was Convicted of:
 1. Burglary (24%)
 2. Robbery, Armed (11%)
- Is Serving Less Than 5 Years (67%)
- Had No Prior Paroles (85%)
- Had No Prior Parole Violations (92%)
- Had No Prior Misdemeanor Probation (92%)
- Had No Prior Probation for a Felony (59%)
- Employment Status at Arrest:
 1. Full-Time Employment (52%)
 1. Unemployed (32%)

The Typical White Female Offender Profile of the inmates admitted to the system during the 1984-85 fiscal year.

- Is 24 Years of Age or Younger (34%)
- Is Single (Never Married) (30%)
- Is a Resident of Florida (92%)
- Has an I.Q. of 93.8
- Claims at Least Occasional Use of Alcohol or Drugs (84%)
- Average Education Claimed 9.5
- Has an Average Tested Grade of 8.1
- Has No Prior Prison Commitments (89%)
- Was Convicted of:
 1. Larceny (18%)
 2. Narcotics, Sale and Manufacture (14%)
- Is Serving Less Than 5 Years (80%)
- Had No Prior Paroles (94%)
- Had No Prior Parole Violations (97%)
- Had No Prior Probation for a Felony (42%)
- Had No Prior Misdemeanor Probation (84%)
- Employment Status at Arrest:
 1. Full-Time Employment (34%)
 2. Unemployed (60%)

The Typical Black Female Offender Profile of the inmates admitted to the system during the 1984-85 fiscal year.

- Is 24 Years of Age or Younger (32%)
- Is Single (Never Married) (65%)
- Is a Resident of Florida (97%)
- Has an IQ 79.5
- Claims at Least Occasional Use of Alcohol or Drugs (81%)
- Average Education Claimed 9.6
- Has an Average Tested Grade of 6.7
- Has No Prior Prison Commitments (70%)
- Was Convicted of:
 1. Larceny (30%)
 2. Forgery (9%)
- Is Serving Less Than 5 Years (81%)
- Had No Prior Paroles (86%)
- Had No Prior Parole Violations (93%)
- Had No Prior Probation for a Felony (41%)
- Had No Prior Misdemeanor Probation (80%)
- Employment Status at Arrest:
 1. Full-Time Employment (20%)
 2. Unemployed (75%)

**PRIOR COMMITMENTS TO
THE FLORIDA DEPARTMENT OF CORRECTIONS
(INCARCERATED OFFENDERS)**

CATEGORY	YEAR	WM	WF	BM	BF	OM	OF	TOTAL	PERCENT	CUMULATIVE PERCENT
None	1984-85*	5734	394	3732	361	92	2	10315	71.66	71.66
	6/30/85**	10172	489	7748	509	114	1	19033	67.23	67.23
1	1984-85*	1064	44	1361	100	9	0	2578	17.91	89.57
	6/30/85**	2227	63	3306	138	11	0	5745	20.29	87.52
2	1984-85*	324	4	544	30	0	0	902	6.27	95.84
	6/30/85**	812	12	1290	40	1	0	2155	7.61	95.13
3	1984-85*	136	1	243	15	1	0	396	2.75	98.59
	6/30/85**	338	4	522	15	1	0	880	3.11	98.24
4	1984-85*	30	0	95	6	0	0	131	0.91	99.50
	6/30/85**	92	1	199	8	0	0	300	1.06	99.30
5	1984-85*	14	0	31	1	0	0	46	0.32	99.82
	6/30/85**	48	0	74	1	0	0	123	0.44	99.74
6	1984-85*	6	0	13	0	0	0	19	0.13	99.95
	6/30/85**	20	0	23	0	0	0	43	0.15	99.89
7	1984-85*	2	0	4	0	0	0	6	0.04	99.99
	6/30/85**	10	0	12	0	0	0	22	0.08	99.97
8	1984-85*	1	0	0	0	0	0	1	0.01	100.00
	6/30/85**	3	0	2	0	0	0	5	0.02	99.99
9	1984-85*	0	0	0	0	0	0	0	0.00	100.00
	6/30/85**	1	0	3	0	0	0	4	0.01	100.00
TOTAL	1984-85*	7311	443	6022	513	102	2	14393	100.00	100.00
	6/30/85**	13723	569	13179	711	127	1	28310	100.00	100.00

*Admissions during FY 1984-85

**Status population as of June 30, 1985

**PRIOR COMMITMENTS TO
STATE OR FEDERAL INSTITUTIONS
(INCARCERATED OFFENDERS)**

CATEGORY	YEAR	WM	WF	BM	BF	OM	OF	TOTAL	PERCENT	CUMULATIVE PERCENT
None	1984-85*	5083	319	3814	303	83	2	9604	66.72	66.72
	6/30/85**	8926	383	7949	428	103	1	17790	62.84	62.84
1	1984-85*	1269	98	1193	131	13	0	2704	18.78	85.51
	6/30/85**	2476	136	2799	177	15	0	5603	19.79	82.63
2	1984-85*	439	18	535	41	1	0	1035	7.20	92.70
	6/30/85**	1094	29	1310	59	4	0	2495	8.81	91.45
3	1984-85*	222	6	227	22	4	0	481	3.34	96.04
	6/30/85**	582	7	579	26	4	0	1197	4.23	95.67
4	1984-85*	123	0	98	12	0	0	232	1.62	97.66
	6/30/85**	283	3	251	12	0	0	548	1.94	97.61
5	1984-85*	61	2	41	0	0	0	104	0.72	98.38
	6/30/85**	148	4	106	3	0	0	261	0.92	98.53
6	1984-85*	30	0	26	3	0	0	59	0.41	98.79
	6/30/85**	65	4	56	1	0	0	127	0.45	98.98
7	1984-85*	12	0	21	0	0	0	33	0.23	99.02
	6/30/85**	36	1	34	1	0	0	73	0.26	99.24
8	1984-85*	15	0	10	0	0	0	25	0.17	99.19
	6/30/85**	33	1	16	1	0	0	51	0.18	99.42
9	1984-85*	57	0	57	1	1	0	116	0.81	100.00
	6/30/85**	81	1	79	3	1	0	164	0.58	100.00
TOTAL	1984-85*	7311	443	6022	513	102	2	14393	100.00	100.00
	6/30/85**	13723	569	13179	711	127	1	28310	100.00	100.00

*Admissions during FY 1984-85

**Status population as of June 30, 1985

NOTE: Figures relative to other state or federal institutions include prior felony commitments of a year or more only.

**PRIMARY OFFENSE
(INCARCERATED OFFENDERS)**

CATEGORY	YEAR	WM	WF	BM	BF	OM	OF	TOTAL	PERCENT
Homicide, Death	1984-85*	18	0	6	0	0	0	24	0.17
	6/30/85**	141	0	87	1	0	0	229	0.81
Sexual Battery, Death	1984-85*	0	0	0	0	0	0	0	0.00
	6/30/85**	0	0	1	0	0	0	1	0.01
Homicide, Life	1984-85*	108	10	58	3	2	0	181	1.26
	6/30/85**	954	53	900	35	4	0	1947	6.88
Homicide, Other	1984-85*	189	20	169	20	4	0	402	2.79
	6/30/85**	765	61	823	79	10	0	1738	6.14
Manslaughter	1984-85*	160	19	95	16	3	0	293	2.03
	6/30/85**	365	30	281	52	5	0	733	2.59
Sexual Battery	1984-85*	356	2	232	1	3	0	594	4.13
	6/30/85**	1113	5	950	3	4	0	2075	7.33
Assault and Battery, Public Officer	1984-85*	101	13	68	17	0	1	201	1.39
	6/30/85**	103	13	92	11	0	0	220	0.78
Aggravated Battery	1984-85*	240	12	257	45	3	0	557	3.87
	6/30/85**	350	11	463	62	3	0	889	3.14
Aggravated Assault	1984-85*	153	7	109	19	1	0	289	2.01
	6/30/85**	215	8	237	23	1	0	484	1.71
Robbery, Armed	1984-85*	421	22	668	23	8	0	1143	7.94
	6/30/85**	1735	39	2686	51	14	0	4525	15.98
Robbery, Unarmed	1984-85*	209	5	476	17	0	0	707	4.91
	6/30/85**	435	10	1023	30	1	0	1499	5.30
Arson	1984-85*	75	2	39	4	0	0	120	0.83
	6/30/85**	130	3	68	6	0	0	207	0.73
Assault, Other	1984-85*	4	0	4	0	0	0	8	0.06
	6/30/85**	5	0	6	0	0	0	11	0.04
Obstructing the Police	1984-85*	99	9	52	4	0	0	164	1.14
	6/30/85**	98	7	65	5	0	0	176	0.62
Kidnapping	1984-85*	85	5	56	1	0	0	147	1.02
	6/30/85**	289	13	211	4	0	0	517	1.83
Escape	1984-85*	185	4	68	5	3	0	265	1.84
	6/30/85**	425	8	160	8	3	0	604	2.13
Escape, Other	1984-85*	5	0	2	0	0	0	7	0.05
	6/30/85**	8	0	8	1	0	0	17	0.06
Burglary	1984-85*	1776	30	1457	21	26	0	3310	23.00
	6/30/85**	2691	33	2496	27	29	0	5277	18.64
Larceny	1984-85*	573	80	628	154	1	1	1437	9.99
	6/30/85**	595	76	717	152	1	1	1542	5.42
Extortion	1984-85*	10	0	5	0	0	0	15	0.11
	6/30/85**	12	0	8	0	0	0	20	0.07
Fraud	1984-85*	142	38	74	16	1	0	272	1.89
	6/30/85**	159	35	84	18	1	0	297	1.05
Bribery	1984-85*	6	0	2	0	0	0	8	0.06
	6/30/85**	4	0	1	0	0	0	5	0.02
Narcotics, Sale and Manufacture	1984-85*	892	62	449	40	29	0	1471	10.22
	6/30/85**	1268	70	508	40	31	0	1918	6.77
Narcotics Possession	1984-85*	240	39	232	23	7	0	542	3.77
	6/30/85**	250	30	254	21	6	0	562	1.98
Weapons Offense	1984-85*	189	1	213	6	2	0	411	2.85
	6/30/85**	248	4	279	8	1	0	541	1.91
Stolen Property	1984-85*	258	13	195	9	1	0	475	3.30
	6/30/85**	318	11	264	8	3	0	605	2.14

**PRIMARY OFFENSE
(INCARCERATED OFFENDERS)**

CATEGORY	YEAR	WM	WF	BM	BF	OM	OF	TOTAL	PERCENT
Burglary Tools	1984-85*	5	0	4	0	1	0	10	0.07
	6/30/85**	7	0	10	0	1	0	18	0.06
Racketeering	1984-85*	4	0	0	0	0	0	4	0.03
	6/30/85**	6	1	2	1	0	0	10	0.04
Embezzlement	1984-85*	0	0	0	0	0	0	0	0.00
	6/30/85**	1	0	0	0	0	0	1	.00
Forgery	1984-85*	180	37	146	47	1	0	410	2.85
	6/30/85**	182	30	164	43	1	0	420	1.48
Auto Theft, Motor Vehicle Crime	1984-85*	321	1	159	2	4	0	487	3.38
	6/30/85**	334	0	185	1	4	0	523	1.85
Property Crimes	1984-85*	18	0	7	0	0	0	25	0.18
	6/30/85**	18	0	5	0	0	0	23	0.08
Sexual Offenses (Exc. Sexual Bat.)	1984-85*	208	2	69	0	3	0	282	1.96
	6/30/85**	403	5	106	0	3	0	516	1.82
Perjury	1984-85*	14	0	4	0	0	0	18	0.13
	6/30/85**	17	0	3	0	0	0	20	0.07
Traffic Offenses	1984-85*	30	0	5	1	0	0	36	0.25
	6/30/85**	31	1	6	1	0	0	39	0.14
Public Order Crimes	1984-85*	1	0	0	0	0	0	1	0.01
	6/30/85**	1	0	2	0	0	0	3	0.01
Obscenity	1984-85*	2	1	0	0	0	0	3	0.02
	6/30/85**	5	1	0	0	0	0	6	0.02
Family Offenses	1984-85*	19	7	10	16	0	0	53	0.37
	6/30/85**	28	9	16	16	0	0	69	0.24
Disrupting Public Peace	1984-85*	5	0	0	0	0	0	5	0.04
	6/30/85**	6	0	1	0	0	0	7	0.02
Gambling, Bookmaking	1984-85*	7	0	0	1	0	0	8	0.06
	6/30/85**	4	0	3	1	0	0	8	0.03
Commercial Sex Offenses	1984-85*	3	1	2	0	0	0	6	0.04
	6/30/85**	3	0	1	0	0	0	4	0.01
TOTAL	1984-85*	7311	443	6022	513	102	2	14393	
	6/30/85**	13723	569	13179	711	127	1	28310	

*Admissions during FY 1984-85
**Status population as of June 30, 1985

NOTE: In cases where the offender is committed for multiple offenses, the primary offense is the one with the longest term of incarceration. Primary offense does not necessarily imply the most serious or violent of the multiple offenses of conviction.

**MAJOR OFFENSES BY PERCENT OF TOTAL
FOR THE ADMISSIONS POPULATION
AS OF JUNE 30, 1985**

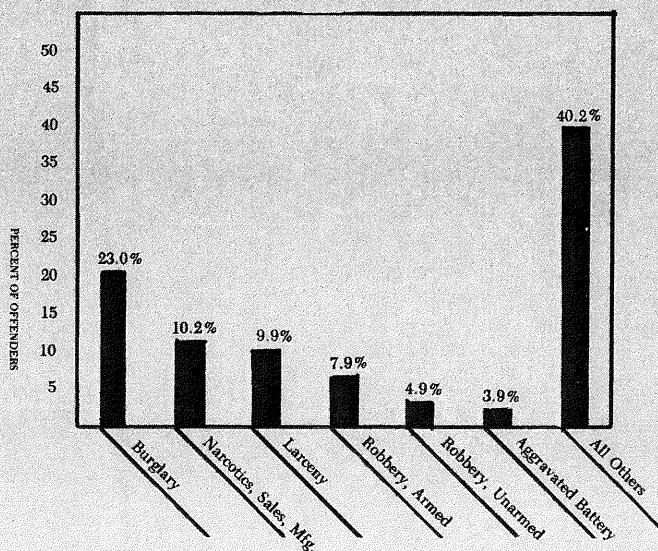

**LENGTH OF COMMITMENT
(INCARCERATED OFFENDERS)**

CATEGORY	YEAR	WM	WF	BM	BF	OM	OF	TOTAL	PERCENT	CUMULATIVE PERCENT
1 Years	1984-85*	128	10	83	9	0	1	232	1.61	1.61
	6/30/85**	64	1	49	2	0	1	117	0.41	0.41
2 Years	1984-85*	2432	197	2025	251	27	1	4932	34.29	35.90
	6/30/85**	1577	122	1348	171	19	0	3237	11.43	11.85
3 Years	1984-85*	1655	104	1242	121	31	0	3154	21.93	57.83
	6/30/85**	1924	106	1529	147	34	0	3741	13.21	25.06
4 Years	1984-85*	679	42	704	36	10	0	1472	10.23	68.06
	6/30/85**	1032	58	1133	51	14	0	2288	8.08	33.14
5 Years	1984-85*	828	29	575	37	16	0	1485	10.32	78.38
	6/30/85**	1708	61	1322	84	21	0	3196	11.29	44.43
6 Years	1984-85*	217	5	165	13	1	0	401	2.79	81.17
	6/30/85**	378	5	316	21	1	0	722	2.55	46.98
7 Years	1984-85*	189	9	169	12	2	0	381	2.65	83.82
	6/30/85**	448	17	436	28	5	0	934	3.30	50.28
8 Years	1984-85*	90	3	75	4	0	0	172	1.20	85.02
	6/30/85**	289	9	270	9	3	0	580	2.05	52.33
9 Years	1984-85*	72	2	77	0	1	0	152	1.06	86.07
	6/30/85**	139	3	155	1	1	0	298	1.05	53.38
10 Years	1984-85*	198	8	174	7	4	0	391	2.72	88.79
	6/30/85**	1079	34	1082	48	6	0	2250	7.95	61.33
11 to 12 Years	1984-85*	108	5	91	2	0	0	206	1.43	90.22
	6/30/85**	262	15	277	8	0	0	562	1.99	63.32
13 to 15 Years	1984-85*	235	13	200	5	7	0	461	3.20	93.42
	6/30/85**	1249	30	1265	47	11	0	2602	9.19	72.51
16 to 20 Years	1984-85*	105	1	122	6	1	0	235	1.63	95.06
	6/30/85**	614	18	695	23	4	0	1354	4.78	77.29
21 to 30 Years	1984-85*	114	4	120	4	1	0	243	1.69	96.75
	6/30/85**	752	18	869	21	2	0	1662	5.87	83.16
31 to 40 Years	1984-85*	24	1	18	1	0	0	45	0.31	97.06
	6/30/85**	171	4	200	3	0	0	377	1.33	84.50
41 to 50 Years	1984-85*	6	1	11	0	0	0	18	0.13	97.18
	6/30/85**	122	1	135	2	0	0	260	0.92	85.41
over 50 Years	1984-85*	27	0	39	0	0	0	66	0.46	97.64
	6/30/85**	338	8	517	5	1	0	869	3.07	88.49
Life	1984-85*	186	0	124	3	2	0	315	2.19	98.83
	6/30/85**	1436	59	1494	37	5	0	3031	10.71	99.19
Death	1984-85*	18	0	6	0	0	0	24	0.17	100.00
	6/30/85**	141	0	87	1	0	0	229	0.81	100.00
TOTAL	1983-84*	7311	443	6022	513	102	2	14383	100.00	
	6/30/85**	13723	569	13179	711	127	1	28310	100.00	
AVERAGE	1984-85*	4.9	3.6	5.5	3.2	4.5	1.0	5.0		
	6/30/85**	11.9	8.1	15.5	7.0	6.6	1.0	13.1		
MEDIAN	1983-84*	3.0	2.5	3.0	2.0	3.0	1.0	3.0		
	6/30/85**	5.0	3.5	7.0	3.5	4.0	1.0	5.0		
MODE	1984-85*	2.0	2.0	2.0	2.0	3.0	1.0	2.0		
	6/30/85**	3.0	2.0	3.0	2.0	3.0	1.0	3.0		

*Admissions during FY 1984-85

**Status population as of June 30, 1985

**CLASS OF FELONY
(INCARCERATED OFFENDERS)**

CATEGORY	YEAR	WM	WF	BM	BF	OM	OF	TOTAL	PERCENT
Capital	1984-85*	199	8	106	4	1	0	318	2.21
	6/30/85**	1084	45	880	26	2	0	2037	7.20
Life Felony	1984-85*	128	2	85	1	2	0	218	1.52
	6/30/85**	351	3	296	2	2	0	654	2.31
First Degree	1984-85*	1652	87	1213	63	43	0	3058	21.25
	6/30/85**	4707	180	4640	169	58	0	9754	34.45
Second Degree	1984-85*	2467	107	2342	138	30	0	5084	35.32
	6/30/85**	4445	118	4613	220	39	0	9435	33.33
Third Degree	1984-85*	2865	239	2276	307	26	2	5715	39.70
	6/30/85**	3136	223	2750	294	26	1	6430	22.71
TOTALS	1984-85*	7311	443	6022	513	102	2	14393	100.00
	6/30/85**	13723	569	13179	711	127	1	28310	100.00

*Admissions during FY 1984-85

**Status population as of June 30, 1985

**AGE AS OF ADMISSIONS/CURRENT AGE
(INCARCERATED OFFENDERS)**

CATEGORY	YEAR	WM	WF	BM	BF	OM	OF	TOTAL	PERCENT	CUMULATIVE PERCENT
16 and below	1984-85*	43	2	62	2	0	0	109	0.76	0.76
	6/30/85**	28	0	44	1	1	0	74	0.26	0.26
17	1984-85*	106	5	147	6	0	0	264	1.83	2.59
	6/30/85**	99	4	124	6	0	0	233	0.82	1.09
18	1984-85*	251	6	271	8	4	0	540	3.75	6.34
	6/30/85**	192	3	334	13	4	0	546	1.93	3.01
19	1984-85*	372	18	295	12	3	0	700	4.86	11.21
	6/30/85**	368	18	428	14	2	0	830	2.93	5.95
20	1984-85*	448	13	332	13	3	0	809	5.62	16.83
	6/30/85**	524	15	577	17	4	0	1137	4.01	9.96
21	1984-85*	469	24	335	26	5	1	860	5.98	22.80
	6/30/85**	651	16	633	27	5	0	1332	4.70	14.67
22	1984-85*	441	29	373	30	2	0	874	6.07	28.88
	6/30/85**	649	32	712	34	5	0	1432	5.06	19.72
23	1984-85*	421	26	367	34	6	0	853	5.93	34.81
	6/30/85**	748	30	710	50	6	0	1544	5.45	25.18
24	1984-85*	378	29	353	30	5	0	795	5.52	40.33
	6/30/85**	708	28	776	32	7	0	1551	5.48	30.66
25	1984-85*	380	21	335	42	7	0	785	5.45	45.78
	6/30/85**	680	21	713	50	8	0	1472	5.20	35.86
26 to 30	1984-85*	1536	104	1404	158	25	1	3227	22.42	68.20
	6/30/85**	3122	143	3345	195	25	1	6831	24.13	59.99
31 to 35	1984-85*	997	61	909	90	23	0	2080	14.45	82.65
	6/30/85**	2235	90	2393	151	32	0	4901	17.31	77.30
36 to 40	1984-85*	603	49	438	37	8	0	1134	7.88	90.53
	6/30/85**	1515	68	1222	66	13	0	2884	10.19	87.48
41 to 45	1984-85*	367	23	189	16	6	0	601	4.17	94.70
	6/30/85**	993	42	533	26	7	0	1601	5.66	93.14
46 to 50	1984-85*	230	16	97	5	2	0	350	2.43	97.13
	6/30/85**	546	30	268	11	3	0	858	3.03	96.17
51 to 55	1984-85*	135	13	56	3	3	0	210	1.46	98.59
	6/30/85**	318	16	172	11	4	0	522	1.84	98.01
56 to 60	1984-85*	78	2	31	1	0	0	111	0.77	99.36
	6/30/85**	179	6	100	4	0	0	289	1.02	99.03
61 to 65	1984-85*	28	2	16	0	1	0	47	0.32	99.69
	6/30/85**	76	4	57	1	1	0	139	0.49	99.53
66 to 70	1984-85*	24	2	6	0	0	0	32	0.22	99.91
	6/30/85**	63	3	24	0	0	0	90	0.32	99.84
Over 70	1984-85*	7	0	6	0	0	0	13	0.09	100.00
	6/30/85**	29	0	14	1	0	0	44	0.16	100.00
TOTAL	1984-85*	7311	443	6022	513	102	2	14393	100.00	
	6/30/85**	13723	569	13179	711	127	1	28310	100.00	
AVERAGE	1984-85*	29.4	30.5	28.0	28.6	30.6	24.1	28.8		
	6/30/85**	31.6	32.3	29.7	30.0	31.0	26.5	30.7		
MEDIAN	1984-85*	27.0	28.6	26.4	27.0	29.5	24.1	26.8		
	6/30/85**	29.4	30.1	28.2	28.5	30.4	26.5	28.8		
MODE	1984-85*	26-30	26-30	26-30	26-30	26-30	21.0	26-30		
	6/30/85**	26-30	26-30	26-30	26-30	31-35	26-30	26-30		

*Admissions during FY 1984-85
**Status population as of June 30, 1985

**EDUCATION CLAIMED
(INCARCERATED OFFENDERS)**

CATEGORY	YEAR	WM	WF	BM	BF	OM	OF	TOTAL	PERCENT	CUMULATIVE PERCENT
1st Grade	1984-85*	275	35	99	26	5	0	440	3.06	3.06
	6/30/85**	168	14	126	16	7	0	331	1.17	1.17
2nd Grade	1984-85*	17	1	17	0	3	0	38	0.27	3.32
	6/30/85**	58	1	39	0	3	0	101	0.36	1.53
3rd Grade	1984-85*	42	3	29	4	0	0	79	0.55	3.87
	6/30/85**	107	2	98	5	1	0	213	0.75	2.28
4th Grade	1984-85*	39	2	33	1	5	0	81	0.56	4.43
	6/30/85**	101	2	100	5	5	0	213	0.75	3.03
5th Grade	1984-85*	55	2	44	6	2	0	110	0.76	5.19
	6/30/85**	129	3	138	6	3	0	278	0.98	4.02
6th Grade	1984-85*	178	9	115	4	12	0	318	2.21	7.40
	6/30/85**	383	16	301	9	14	0	723	2.56	6.57
7th Grade	1984-85*	275	11	168	23	9	1	486	3.38	10.78
	6/30/85**	615	19	459	38	13	0	1144	4.04	10.61
8th Grade	1984-85*	691	48	410	52	11	0	1212	8.42	19.20
	6/30/85**	1325	59	1028	72	11	0	2495	8.81	19.43
9th Grade	1984-85*	953	73	857	73	13	0	1969	13.68	32.89
	6/30/85**	1702	92	1956	114	18	0	3883	13.71	33.14
10th Grade	1984-85*	887	73	1232	118	10	0	2320	16.12	49.01
	6/30/85**	1556	93	2619	155	11	0	4433	15.66	48.80
11th Grade	1984-85*	597	34	1155	84	9	0	1879	13.06	62.06
	6/30/85**	1036	61	2402	126	8	0	3633	12.83	61.64
12th Grade	1984-85*	2398	131	1447	104	14	1	4096	28.46	90.52
	6/30/85**	4774	180	3063	147	22	1	8188	28.92	90.56
1st Year College	1984-85*	313	6	182	11	2	0	514	3.57	94.09
	6/30/85**	618	4	401	8	2	0	1034	3.65	94.21
2nd Year College	1984-85*	313	8	141	5	4	0	471	3.28	97.36
	6/30/85**	654	11	299	6	4	0	974	3.44	97.65
3rd Year College	1984-85*	93	1	48	1	0	0	143	0.99	98.36
	6/30/85**	185	3	78	1	0	0	267	0.94	98.59
4th Year College	1984-85*	135	5	39	1	3	0	183	1.27	99.63
	6/30/85**	214	5	59	2	4	0	283	1.00	99.59
1st Year Graduate School	1984-85*	16	0	2	0	0	0	18	0.13	99.76
	6/30/85**	33	0	11	0	0	0	44	0.16	99.75
2nd Year Graduate School	1984-85*	18	0	1	0	0	0	19	0.13	99.89
	6/30/85**	36	1	1	0	0	0	38	0.13	99.88
3rd Year Graduate School	1984-85*	7	0	0	0	0	0	7	0.05	99.94
	6/30/85**	14	0	0	0	0	0	14	0.05	99.93
4th Year Graduate School	1984-85*	8	0	1	0	0	0	9	0.06	100.00
	6/30/85**	15	1	3	0	0	0	19	0.07	100.00
TOTAL	1984-85*	7311	443	6022	513	102	2	14393	100.00	
	6/30/85**	13723	569	13179	711	127	1	28310	100.00	
AVERAGE	1984-85*	10.3	9.5	10.3	9.6	8.6	9.5	10.2		
	6/30/85**	10.5	10.1	10.1	9.8	8.6	12.0	10.3		
MEDIAN	1984-85*	11.0	10.0	11.0	10.0	9.0	9.5	11.0		
	6/30/85**	11.0	10.0	10.0	10.0	9.0	12.0	11.0		
MODE	1984-85*	12.0	12.0	12.0	10.0	12.0	7.0	12.0		
	6/30/85**	12.0	12.0	12.0	10.0	12.0	12.0	12.0		

*Admissions during FY 1984-85

**Status Population as of June 30, 1985

**INTELLIGENCE TEST SCORE
(INCARCERATED OFFENDERS)**

CATEGORY	YEAR	WM	WF	BM	BF	OM	OF	TOTAL	PERCENT	CUMULATIVE PERCENT
Under 70	1984-85*	302	28	1464	133	9	0	1935	13.45	13.45
	6/30/85**	488	36	2604	190	10	0	3327	11.75	11.75
70 — 79	1984-85*	766	42	1549	127	26	0	2510	17.44	30.88
	6/30/85**	1313	55	3104	178	31	0	4682	16.54	28.29
80 — 89	1984-85*	1687	96	1679	136	26	0	3624	25.18	56.06
	6/30/85**	2785	116	3698	182	35	0	6817	24.08	52.37
90 — 99	1984-85*	1787	106	870	73	22	2	2860	19.87	75.93
	6/30/85**	3365	128	2223	100	30	1	5846	20.65	73.02
100 — 109	1984-85*	1690	112	337	37	14	0	2189	15.21	91.14
	6/30/85**	3260	143	1120	47	16	0	4585	16.19	89.21
110 — 119	1984-85*	840	45	114	6	4	0	1009	7.01	98.15
	6/30/85**	1926	64	379	14	3	0	2386	8.43	97.64
120 — 129	1984-85*	226	13	3	1	0	0	244	1.70	99.85
	6/30/85**	545	24	39	1	0	0	609	2.15	99.79
130 — 139	1984-85*	11	0	0	0	0	0	11	0.08	99.93
	6/30/85**	35	1	0	0	0	0	36	0.13	99.92
140 — 149	1984-85*	0	0	0	0	0	0	0	0.00	99.93
	6/30/85**	3	0	0	0	0	0	3	0.01	99.93
150 and Over	1984-85*	2	1	7	0	1	0	11	0.07	100.00
	6/30/85**	4	1	13	0	1	0	20	0.07	100.00
TOTAL	1984-85*	7311	443	6022	513	102	2	14393	100.00	100.00
	6/30/85**	13723	569	13179	711	127	1	28310	100.00	100.00
AVERAGE	1984-85*	94.2	93.8	79.6	79.5	85.4	92.0	88.2		
	6/30/85**	95.7	94.5	82.0	79.4	85.3	93.0	89.3		
MEDIAN	1984-85*	94.0	95.0	79.0	79.0	86.0	92.0	88.0		
	6/30/85**	96.0	95.0	82.0	79.0	86.0	93.0	89.0		
MODE	1984-85*	90-99	100-109	80-89	80-89	70-79	90-99	80-89		
	6/30/85**	90-99	100-109	80-89	◀70	80-89	90-99	80-89		

*Admissions during FY 1984-85

**Status population as of June 30, 1985

**LENGTH OF RESIDENCE IN FLORIDA
(INCARCERATED OFFENDERS)**

CATEGORY	YEAR	WM	WF	BM	BF	OM	OF	TOTAL	PERCENT	CUMULATIVE PERCENT
Less than 30 Days	1984-85*	340	6	104	3	1	0	454	3.15	3.15
	6/30/85**	872	16	408	9	3	0	1309	4.62	4.62
1 — 6 Months	1984-85*	295	14	71	3	1	0	384	2.67	5.82
	6/30/85**	565	20	255	6	1	0	848	2.99	7.62
6 Months — 2 Years	1984-85*	673	42	173	15	8	0	911	6.33	12.15
	6/30/85**	1406	61	457	26	18	0	1969	6.95	14.57
2 Years — 6 Years	1984-85*	1386	72	381	32	62	0	1933	13.43	25.58
	6/30/85**	2477	83	849	45	69	0	3524	12.45	27.02
6 Years — 10 Years	1984-85*	793	52	268	24	9	0	1146	7.96	33.54
	6/30/85**	1425	67	603	30	13	0	2137	7.55	34.57
Over 10 Years But Not Life	1984-85*	2256	159	1880	140	16	0	4452	30.93	64.47
	6/30/85**	4219	200	3856	209	15	0	8499	30.02	64.59
Life	1984-85*	1568	98	3145	296	5	2	5114	35.53	100.00
	6/30/85**	2759	122	6750	386	8	1	10025	35.41	100.00
TOTAL	1984-85*	7311	443	6022	513	102	2	14393	100.00	
	6/30/85**	13723	569	13179	711	127	1	28310	100.00	

*Admissions during FY 1984-85

**Status population as of June 30, 1985

**EMPLOYMENT STATUS AT ARREST
(INCARCERATED OFFENDERS)**

CATEGORY	YEAR	WM	WF	BM	BF	OM	OF	TOTAL	PERCENT
Unemployed — Disabled	1984-85*	117	3	114	3	2	0	240	1.66
	6/30/85**	276	2	237	5	2	0	523	1.85
Unemployed	1984-85*	1964	264	1948	385	27	0	4588	31.88
	6/30/85**	3894	340	4347	514	37	0	9132	32.26
Full-Time Employed	1984-85*	4611	152	3128	102	57	2	8052	55.94
	6/30/85**	7741	187	6248	138	71	1	14386	50.82
Part-Time Employed	1984-85*	420	21	586	18	14	0	1059	7.36
	6/30/85**	683	25	1189	32	10	0	1940	6.85
Underemployed	1984-85*	3	0	4	0	0	0	7	0.05
	6/30/85**	6	0	8	0	0	0	14	0.05
Student	1984-85*	50	1	138	2	0	0	191	1.33
	6/30/85**	105	4	357	10	1	0	477	1.69
Temporarily Employed	1984-85*	23	1	20	3	1	0	48	0.33
	6/30/85**	39	2	32	4	1	0	78	0.27
Incarcerated	1984-85*	123	0	84	0	1	0	209	1.45
	6/30/85**	978	8	762	8	4	0	1760	6.22
TOTAL	1984-85*	7311	443	6022	513	102	2	14393	100.00
	6/30/85**	13723	569	13179	711	127	1	28310	100.00

*Admissions during FY 1984-85
**Status population as of June 30, 1985

**GROSS MONTHLY INCOME AT ARREST
(INCARCERATED OFFENDERS)**

CATEGORY	YEAR	WM	WF	BM	BF	OM	OF	TOTAL	PERCENT	CUMULATIVE PERCENT
000 — 100	1984-85*	2602	295	2500	408	34	1	5839	40.57	40.57
	6/30/85**	5941	381	6426	563	51	1	13363	47.20	47.20
101 — 200	1984-85*	70	2	83	5	2	0	162	1.12	41.69
	6/30/85**	141	6	199	6	1	0	353	1.25	48.45
201 — 300	1984-85*	69	0	108	5	4	0	185	1.29	42.98
	6/30/85**	152	1	232	10	3	0	399	1.41	49.86
301 — 400	1984-85*	213	16	232	12	1	0	475	3.30	46.28
	6/30/85**	379	20	530	20	1	0	950	3.36	53.22
401 — 500	1984-85*	304	6	385	6	8	0	709	4.93	51.21
	6/30/85**	559	11	822	13	9	0	1414	4.99	58.21
501 — 600	1984-85*	559	33	567	34	9	0	1203	8.36	59.56
	6/30/85**	922	33	1184	47	10	0	2195	7.75	65.97
601 — 700	1984-85*	306	11	332	8	10	0	667	4.63	64.20
	6/30/85**	507	11	651	8	10	0	1187	4.19	70.16
701 — 800	1984-85*	834	24	686	15	8	1	1569	10.90	75.10
	6/30/85**	1369	28	1157	20	9	0	2584	9.13	79.29
801 — 900	1984-85*	234	3	188	3	4	0	432	3.00	78.10
	6/30/85**	371	5	323	1	6	0	707	2.50	81.78
901-1000	1984-85*	657	17	346	6	9	0	1035	7.19	85.29
	6/30/85**	1010	17	572	9	10	0	1619	5.72	87.50
1001 — 1500	1984-85*	795	23	395	7	10	0	1230	8.55	93.83
	6/30/85**	1275	36	685	11	11	0	2018	7.13	94.63
1501 — 2000	1984-85*	371	8	132	2	3	0	515	3.58	97.42
	6/30/85**	616	10	207	2	4	0	839	2.97	97.60
Over 2000	1984-85*	296	5	68	2	1	0	372	2.58	100.00
	6/30/85**	480	8	190	0	2	0	680	2.40	100.00
TOTAL	1984-85*	7311	443	6022	513	102	2	14393	100.00	100.00
	6/30/85**	13723	569	13179	711	127	1	28310	100.00	100.00

*Admissions during FY 1984-85
**Status population as of June 30, 1985

**USE OF ALCOHOL AND/OR NARCOTICS†
(INCARCERATED OFFENDERS)**

CATEGORY	YEAR	WM	WF	BM	BF	OM	OF	TOTAL	PERCENT
Neither	1984-85*	713	70	1005	99	19	0	1906	13.25
	6/30/85**	1823	109	2670	140	27	0	4769	16.85
Light Alcohol-LA	1984-85*	1380	65	1269	81	38	0	2833	19.65
	6/30/85**	2735	90	2879	143	38	0	5885	20.79
Heavy Alcohol-HA	1984-85*	1147	38	438	22	8	0	1653	11.49
	6/30/85**	2113	57	980	40	6	0	3196	11.29
Light Narcotics-LN	1984-85*	200	22	421	46	1	1	691	4.80
	6/30/85**	389	22	946	66	2	0	1425	5.03
Heavy Narcotics-HN	1984-85*	187	124	278	156	4	1	751	5.22
	6/30/85**	346	125	549	156	7	1	1185	4.19
LA and LN	1984-85*	1320	24	1395	39	18	0	2796	19.44
	6/30/85**	2143	37	2749	49	24	0	5001	17.67
LA and HN	1984-85*	642	39	704	45	3	0	1433	9.96
	6/30/85**	1146	55	1246	78	8	0	2532	8.94
HN and LN	1984-85*	769	9	224	10	3	0	1014	7.05
	6/30/85**	1305	12	518	13	4	0	1852	6.54
HA and HN	1984-85*	953	51	288	17	7	0	1316	9.15
	6/30/85**	1723	62	643	26	11	0	2465	8.71
TOTALS	1984-85*	7311	443	6022	513	102	2	14393	100.00
	6/30/85**	13723	569	13179	711	127	1	28310	100.00

*Admissions during FY 1984-85

**Status population as of June 30, 1985

**ADMITTED NARCOTICS USE REPORTED
BY INMATES COMMITTED TO THE
DEPARTMENT OF CORRECTIONS**

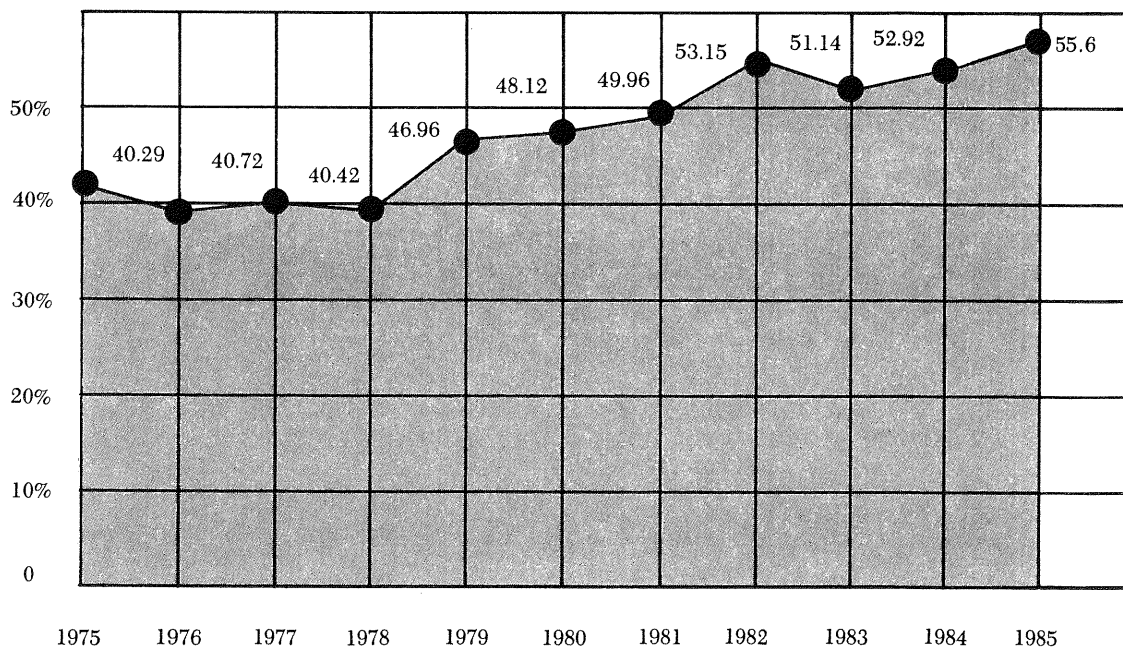

PROBATION AND PAROLE STATISTICS

The following pages contain statistics concerning probationers and parolees under the supervision of the Department of Corrections. The probation and parole caseload continues to increase. The Department continues its emphasis upon diversionary programs and these programs, hopefully, will reduce the number of institutional beds necessary in the future. Consequently, an even greater probation and parole caseload is anticipated in the years to come.

In the following tables, misdemeanor probation reflects cases originally filed in circuit court as felonies that were reduced to misdemeanors and subsequently placed on probation.

POPULATION UNDER COMMUNITY SUPERVISION

	1983-84	1984-85
POPULATION UNDER PAROLE AND PROBATION SUPERVISION ON JULY 1	65,346	69,538
Intakes ¹	42,008	48,163
Terminations ²	37,816	43,835
POPULATION UNDER PAROLE AND PROBATION SUPERVISION ON JUNE 30	69,538	73,866
POPULATION UNDER PRETRIAL SUPERVISION ON JULY 1	3,801	4,065
Inmates	5,451	4,876
Terminations	5,187	5,492
POPULATION UNDER PRETRIAL SUPERVISION ON JUNE 30	4,065	3,449

¹Includes all sources of intake (courts, prison, out-of-state, etc.)

²Includes all types of terminations (normal, expiration, death, etc.) including parole and probation revocations

ACTUAL PAROLE AND PROBATION CASELOAD UNDER SUPERVISION 1978-88 AND CASELOAD PROJECTIONS THROUGH 1988

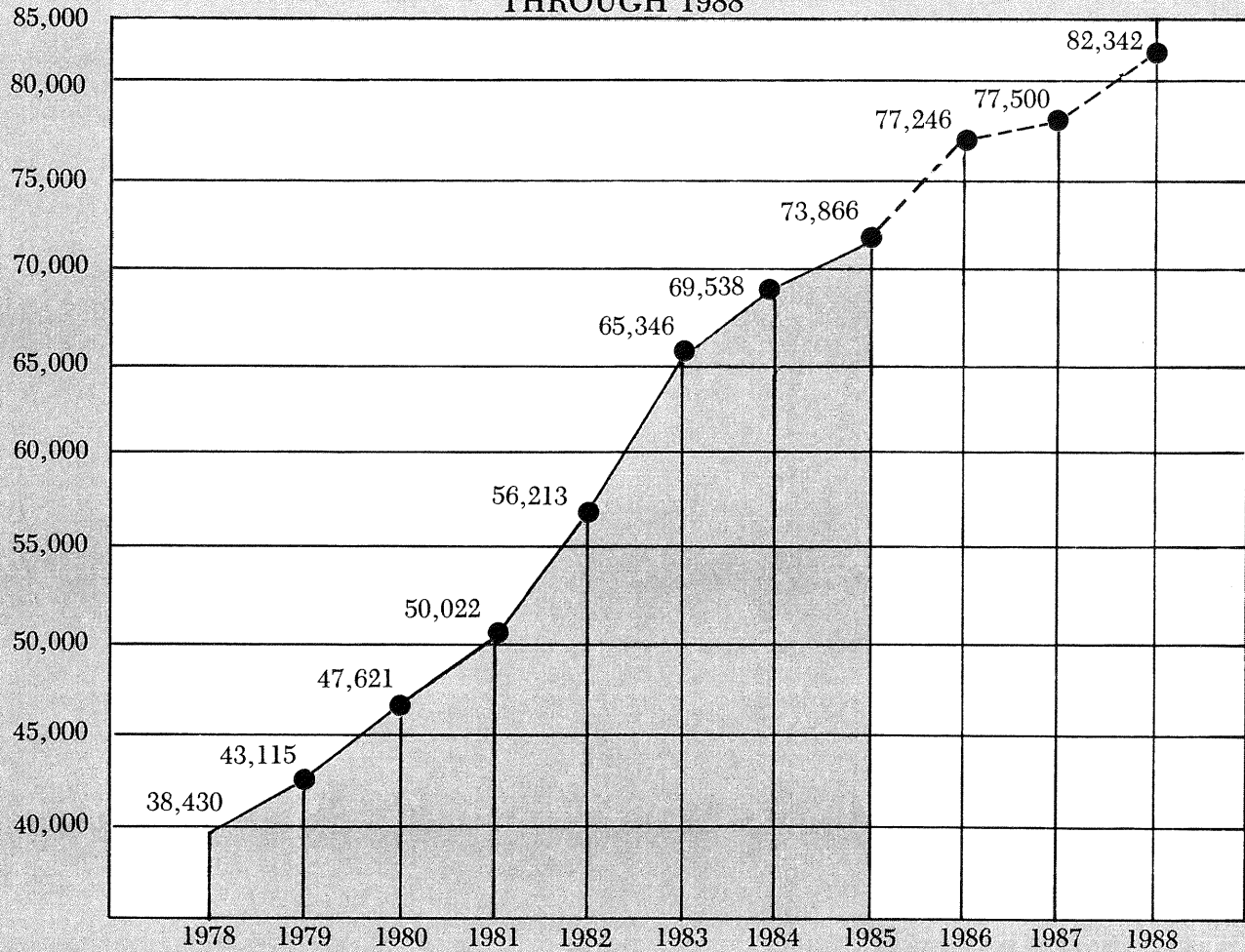

*Projections from Criminal Justice Estimating Conference 12/23/85.

**CASELOAD BY TYPE OF SUPERVISION
(PROBATIONERS/PAROLEES)
BY RACE/SEX**

CATEGORY	YEAR	WM	WF	BM	BF	OM	OF	TOTAL	PERCENT
Felony Probation	1984-85*	21952	5366	9286	3225	946	131	40906	84.93
	6/30/85**	34463	7629	14481	6329	1116	143	64160	86.86
Misdemeanor Probation	1984-85*	422	102	208	74	1	0	808	1.68
	6/30/85**	366	95	181	65	1	0	708	0.96
Parole	1984-85*	1563	94	858	106	27	3	2651	5.50
	6/30/85**	2592	152	1909	171	25	3	4850	6.57
Community Control	1984-85*	1993	306	1129	236	49	2	3715	7.71
	6/30/85**	2231	363	1145	285	38	4	4065	5.50
Work Release	1984-85*	54	13	10	5	0	0	82	0.17
	6/30/85**	39	13	24	5	0	0	81	0.11
Conditional Pardon	1984-85*	1	1	0	0	0	0	2	.00
	6/30/85**	1	0	1	0	0	0	2	.00
TOTALS	1984-85*	25986	5883	11490	3645	1023	136	48163	100.00
	6/30/85**	39691	8252	17740	6855	1179	149	73866	100.00

*Admissions during FY 1984-85

**Status population as of June 30, 1985

CASELOAD ORIGIN
(PROBATIONERS/PAROLEES)
BY RACE/SEX

CATEGORY	YEAR	WM	WF	BM	BF	OM	OF	TOTAL	PERCENT
Florida	1984-85*	22589	5185	10164	3260	713	91	42002	87.21
	6/30/85**	36024	7583	16565	6438	1007	119	67735	91.70
Other State	1984-85*	3397	698	1326	385	310	45	6161	12.79
	6/30/85**	3667	669	1175	417	172	30	6131	8.30
TOTALS	1984-85*	25986	5883	11490	3645	1023	136	48163	100.00
	6/30/85**	39691	8252	17740	6855	1179	149	73866	100.00

*Admissions during FY 1984-85

**Status population as of June 30, 1985

CASE ORIGIN
(PROBATIONERS/PAROLEES)
BY CATEGORY OF SUPERVISION

CATEGORY	YEAR	FELONY PROBATION	MISDEMEANOR PROBATION	PAROLE	COMMUNITY CONTROL	WORK RELEASE	CONDITIONAL PARDON	TOTAL	PERCENT
Florida	1984-85*	36050	728	1933	3222	68	1	42002	87.21
	6/30/85**	67735	635	4014	3757	81	1	67735	91.70
Other State	1984-85*	4855	80	718	493	14	1	6161	12.79
	6/30/85**	4913	73	836	308	0	1	6131	8.30
TOTALS	1984-85*	40905	808	2651	3715	82	2	48163	100.00
	6/30/85**	64160	708	4850	4065	81	2	73866	100.00

*Admissions during FY 1984-85

**Status population as of June 30, 1985

COUNTY OF SUPERVISION
(PROBATIONERS/PAROLEES)
BY RACE/SEX

COUNTY	YEAR	WM	WF	BM	BF	OM	OF	TOTAL	PERCENT
Out of State	1984-85*	0	0	0	0	0	0	0	0.00
	6/30/85**	25	2	5	3	0	0	35	0.05
Alachua	1984-85*	357	78	232	87	0	0	754	1.57
	6/30/85**	396	80	329	139	1	0	945	1.28
Baker	1984-85*	17	2	5	0	0	0	24	0.05
	6/30/85**	31	4	12	2	0	0	49	0.07
Bay	1984-85*	542	151	100	51	3	1	848	1.76
	6/30/85**	563	149	141	89	3	0	945	1.28
Bradford	1984-85*	50	7	14	2	0	0	73	0.15
	6/30/85**	70	15	14	11	0	0	110	0.15
Brevard	1984-85*	889	160	203	81	4	0	1337	2.78
	6/30/85**	1307	213	377	160	7	0	2064	2.79
Broward	1984-85*	3454	788	1649	455	118	16	6480	13.45
	6/30/85**	5397	1111	2515	884	153	19	10079	13.64
Calhoun	1984-85*	12	4	4	0	0	0	20	0.04
	6/30/85**	16	7	7	4	0	0	34	0.05
Charlotte	1984-85*	88	24	10	1	0	0	123	0.26
	6/30/85**	152	43	12	5	2	0	214	0.29
Citrus	1984-85*	109	22	2	1	0	0	134	0.28
	6/30/85**	186	35	8	2	0	0	231	0.31
Clay	1984-85*	172	35	31	10	2	3	253	0.53
	6/30/85**	309	68	52	21	3	3	456	0.62
Collier	1984-85*	216	45	38	10	4	1	314	0.65
	6/30/85**	348	77	47	24	3	1	500	0.68
Columbia	1984-85*	140	33	74	21	0	0	268	0.56
	6/30/85**	196	43	113	31	0	0	383	0.52
Dade	1984-85*	1921	388	2151	443	796	81	5780	12.00
	6/30/85**	3255	513	3067	623	871	82	8412	11.39
DeSoto	1984-85*	48	14	31	3	0	0	96	0.20
	6/30/85**	117	17	47	9	0	0	190	0.26
Dixie	1984-85*	27	3	11	5	0	0	46	0.10
	6/30/85**	49	8	18	7	0	0	82	0.11
Duval	1984-85*	1317	386	867	362	13	4	2949	6.12
	6/30/85**	1713	450	1201	569	11	1	3946	5.34
Escambia	1984-85*	846	250	440	192	4	1	1733	3.60
	6/30/85**	1182	283	697	308	3	1	2473	3.35
Flagler	1984-85*	57	5	25	7	0	0	94	0.20
	6/30/85**	77	9	29	18	0	0	133	0.18
Franklin	1984-85*	25	5	8	3	0	0	41	0.09
	6/30/85**	42	4	8	5	0	0	59	0.08
Gadsden	1984-85*	39	11	161	44	1	0	256	0.53
	6/30/85**	77	22	303	102	2	0	506	0.69
Gilchrist	1984-85*	12	1	2	0	0	0	15	0.03
	6/30/85**	17	2	2	1	0	0	22	0.03
Glades	1984-85*	5	2	1	0	0	0	8	0.02
	6/30/85**	11	3	5	0	0	0	19	0.03
Gulf	1984-85*	24	4	9	3	0	0	40	0.08
	6/30/85**	45	9	24	6	0	0	84	0.11

**COUNTY OF SUPERVISION
(PROBATIONERS/PAROLEES)
BY RACE/SEX**

COUNTY	YEAR	WM	WF	BM	BF	OM	OF	TOTAL	PERCENT
Hamilton	1984-85*	29	3	18	4	1	0	55	0.11
	6/30/85**	44	3	32	9	1	0	89	0.12
Hardee	1984-85*	67	9	14	5	0	0	95	0.20
	6/30/85**	103	11	15	6	0	0	135	0.18
Hendry	1984-85*	51	15	17	3	2	0	88	0.18
	6/30/85**	65	16	26	6	3	0	116	0.16
Hernando	1984-85*	114	14	16	7	0	0	151	0.31
	6/30/85**	198	35	35	19	0	0	287	0.39
Highlands	1984-85*	93	16	30	10	0	0	149	0.31
	6/30/85**	187	37	77	28	0	0	329	0.45
Hillsborough	1984-85*	2347	521	981	329	40	16	4234	8.79
	6/30/85**	3591	748	1642	666	30	11	6688	9.05
Holmes	1984-85*	36	0	0	0	0	0	36	0.07
	6/30/85**	52	3	5	1	0	0	61	0.08
Indian River	1984-85*	131	22	65	15	0	0	233	0.48
	6/30/85**	186	34	83	22	0	0	325	0.44
Jackson	1984-85*	85	22	37	15	0	0	159	0.33
	6/30/85**	115	26	60	16	0	0	217	0.29
Jefferson	1984-85*	10	1	18	3	0	0	32	0.07
	6/30/85**	18	2	28	7	0	0	55	0.07
Lafayette	1984-85*	7	0	3	0	0	0	10	0.02
	6/30/85**	19	1	4	1	0	0	25	0.03
Lake	1984-85*	275	47	137	34	0	0	493	1.02
	6/30/85**	450	87	208	65	0	1	811	1.10
Lee	1984-85*	419	99	129	50	0	0	697	1.45
	6/30/85**	786	190	255	117	0	0	1348	1.83
Leon	1984-85*	399	107	389	155	4	1	1055	2.19
	6/30/85**	517	143	498	243	2	1	1404	1.90
Levy	1984-85*	34	7	8	0	1	0	50	0.10
	6/30/85**	49	12	12	0	1	0	74	0.10
Liberty	1984-85*	7	1	1	0	0	0	9	0.02
	6/30/85**	7	1	2	1	0	0	11	0.01
Madison	1984-85*	26	5	24	10	0	0	65	0.13
	6/30/85**	40	9	50	20	0	0	119	0.16
Manatee	1984-85*	464	115	131	56	0	0	766	1.59
	6/30/85**	538	129	127	69	1	0	864	1.17
Marion	1984-85*	502	100	140	44	1	0	787	1.63
	6/30/85**	755	144	246	82	2	0	1229	1.66
Martin	1984-85*	192	40	55	9	0	0	296	0.61
	6/30/85**	277	53	91	21	0	0	442	0.60
Monroe	1984-85*	373	65	51	9	3	0	501	1.04
	6/30/85**	497	82	68	17	8	1	673	0.91
Nassau	1984-85*	88	20	36	7	1	1	153	0.32
	6/30/85**	99	18	37	9	1	1	165	0.22
Okaloosa	1984-85*	258	91	55	16	3	1	424	0.88
	6/30/85**	470	143	96	55	5	10	779	1.06

COUNTY OF SUPERVISION
(PROBATIONERS/PAROLEES)
BY RACE/SEX

COUNTY	YEAR	WM	WF	BM	BF	OM	OF	TOTAL	PERCENT
Okeechobee	1984-85*	55	7	24	1	0	0	87	0.18
	6/30/85**	97	11	30	1	0	0	139	0.19
Orange	1984-85*	1169	213	508	145	4	1	2040	4.24
	6/30/85**	2152	398	961	399	11	1	3923	5.31
Osceola	1984-85*	156	26	30	6	0	0	218	0.45
	6/30/85**	226	40	38	23	1	0	328	0.44
Palm Beach	1984-85*	1227	204	700	245	9	5	2390	4.96
	6/30/85**	2055	318	1073	521	22	9	3999	5.41
Pasco	1984-85*	391	70	34	9	0	0	504	1.05
	6/30/85**	669	124	69	22	1	0	885	1.20
Pinellas	1984-85*	2738	777	573	232	2	0	4321	8.97
	6/30/85**	4243	1081	972	600	4	4	6904	9.35
Polk	1984-85*	902	200	331	141	0	0	1574	3.27
	6/30/85**	1439	308	500	279	5	0	2531	3.43
Putnam	1984-85*	87	13	48	12	0	0	160	0.33
	6/30/85**	140	28	84	26	0	0	278	0.38
St. Johns	1984-85*	175	29	48	18	0	0	270	0.56
	6/30/85**	276	34	76	32	0	0	418	0.57
St. Lucie	1984-85*	288	62	153	27	2	1	533	1.11
	6/30/85**	341	64	193	34	1	1	634	0.86
Santa Rosa	1984-85*	111	31	15	4	0	0	161	0.33
	6/30/85**	195	47	19	16	0	0	277	0.38
Sarasota	1984-85*	602	139	110	54	0	0	905	1.88
	6/30/85**	727	168	170	83	1	0	1149	1.56
Seminole	1984-85*	492	112	139	55	0	1	799	1.66
	6/30/85**	893	186	251	100	3	1	1434	1.94
Sumter	1984-85*	61	22	32	8	0	0	123	0.26
	6/30/85**	90	27	61	11	2	0	191	0.26
Suwannee	1984-85*	64	8	24	5	0	0	101	0.21
	6/30/85**	140	20	44	13	0	0	217	0.29
Taylor	1984-85*	45	9	30	11	1	0	96	0.20
	6/30/85**	78	19	45	17	5	0	164	0.22
Union	1984-85*	16	3	6	1	0	0	26	0.05
	6/30/85**	27	6	10	3	0	0	46	0.06
Volusia	1984-85*	832	199	225	96	4	2	1358	2.82
	6/30/85**	1006	241	342	148	3	2	1742	2.36
Wakulla	1984-85*	50	3	15	5	0	0	73	0.15
	6/30/85**	54	8	29	9	0	0	100	0.14
Walton	1984-85*	112	14	17	5	0	0	148	0.31
	6/30/85**	134	21	28	8	8	0	199	0.27
Washington	1984-85*	39	5	4	2	0	0	50	0.10
	6/30/85**	60	8	12	4	0	0	84	0.11
TOTALS	1984-85*	25986	5883	11490	3645	1023	136	48163	100.00
	6/30/85**	39691	8252	17740	6855	1179	149	73866	100.00

*Admission during FY 1984-85
**Status population as of June 30, 1985

**COUNTY OF SUPERVISION
(PROBATIONERS/PAROLEES)
BY CATEGORY OF SUPERVISION**

CATEGORY	YEAR	FELONY PROBATION	MISDEMEANOR PROBATION	PAROLE	COMMUNITY CONTROL	WORK RELEASE	CONDITIONAL PARDON	TOTAL	PERCENT
Out of State	1984-85*	0	0	0	0	0	0	0	0.00
	6/30/85**	34	0	0	1	0	0	35	0.05
Alachua	1984-85*	554	52	94	54	0	0	754	1.57
	6/30/85**	734	37	125	46	2	0	945	1.28
Baker	1984-85*	21	0	1	2	0	0	24	0.05
	6/30/85**	41	1	4	3	0	0	49	0.07
Bay	1984-85*	658	62	50	78	0	0	848	1.76
	6/30/85**	724	44	84	94	0	0	945	1.28
Bradford	1984-85*	50	12	10	1	0	0	73	0.15
	6/30/85**	81	8	19	1	1	0	110	0.15
Brevard	1984-85*	1088	34	66	144	5	0	1337	2.78
	6/30/85**	1773	32	110	145	5	0	2064	2.79
Broward	1984-85*	5803	3	190	473	11	1	6480	13.46
	6/30/85**	9120	10	265	688	4	2	10079	13.65
Calhoun	1984-85*	17	1	2	0	0	0	20	0.04
	6/30/85**	24	1	6	3	0	0	34	0.05
Charlotte	1984-85*	115	2	6	0	0	0	123	0.26
	6/30/85**	197	2	14	1	0	0	214	0.29
Citrus	1984-85*	83	2	18	31	0	0	134	0.28
	6/30/85**	173	1	25	32	0	0	231	0.31
Clay	1984-85*	196	0	28	22	7	0	253	0.53
	6/30/85**	378	0	45	29	4	0	456	0.62
Collier	1984-85*	270	2	20	21	1	0	314	0.65
	6/30/85**	445	2	30	22	0	0	500	0.68
Columbia	1984-85*	180	20	28	40	0	0	268	0.56
	6/30/85**	281	16	46	41	0	0	383	0.52
Dade	1984-85*	5132	4	280	364	0	0	5780	12.00
	6/30/85**	7578	2	510	321	0	0	8412	11.39
DeSoto	1984-85*	78	6	5	7	0	0	96	0.20
	6/30/85**	166	5	14	5	0	0	190	0.26
Dixie	1984-85*	37	2	1	6	0	0	46	0.10
	6/30/85**	69	2	6	5	0	0	82	0.11
Duval	1984-85*	2534	47	284	67	17	0	2949	6.12
	6/30/85**	3316	30	510	73	17	0	3946	5.34
Escambia	1984-85*	1476	7	69	182	0	0	1733	3.60
	6/30/85**	2153	6	147	167	0	0	2473	3.35
Flagler	1984-85*	75	4	10	5	0	0	94	0.20
	6/30/85**	120	3	6	4	0	0	133	0.18
Franklin	1984-85*	36	4	1	0	0	0	41	0.09
	6/30/85**	54	3	2	0	0	0	59	0.08
Gadsden	1984-85*	175	43	13	25	0	0	256	0.53
	6/30/85**	421	33	25	25	2	0	506	0.69
Gilchrist	1984-85*	10	4	1	0	0	0	15	0.03
	6/30/85**	18	2	2	0	0	0	22	0.03
Glades	1984-85*	7	0	1	0	0	0	8	0.02
	6/30/85**	16	0	3	0	0	0	19	0.03
Gulf	1984-85*	31	1	3	4	1	0	40	0.08
	6/30/85**	72	1	4	7	0	0	84	0.11

**COUNTY OF SUPERVISION
(PROBATIONERS/PAROLEES)
BY CATEGORY OF SUPERVISION**

CATEGORY	YEAR	FELONY PROBATION	MISDEMEANOR PROBATION	PAROLE	COMMUNITY CONTROL	WORK RELEASE	CONDITIONAL PARDON	TOTAL	PERCENT
Hamilton	1984-85*	41	5	3	6	0	0	55	0.11
	6/30/85**	76	3	7	3	0	0	89	0.12
Hardee	1984-85*	89	0	6	0	0	0	95	0.20
	6/30/85**	0	0	124	2	9	0	135	0.18
Hendry	1984-85*	81	0	7	0	0	0	88	0.18
	6/30/85**	100	0	15	1	0	0	116	0.16
Hernando	1984-85*	127	2	12	10	0	0	151	0.31
	6/30/85**	255	3	17	12	0	0	287	0.39
Highlands	1984-85*	110	4	7	27	0	0	148	0.31
	6/30/85**	286	14	27	20	0	0	329	0.45
Hillsborough	1984-85*	3568	14	236	416	0	0	4234	8.79
	6/30/85**	5705	12	450	522	0	0	6689	9.06
Holmes	1984-85*	28	0	2	6	0	0	36	0.07
	6/30/85**	51	0	7	3	0	0	61	0.08
Indian River	1984-85*	200	11	15	7	0	0	233	0.48
	6/30/85**	281	10	27	7	0	0	325	0.44
Jackson	1984-85*	102	12	21	25	0	0	159	0.33
	6/30/85**	148	14	31	24	0	0	217	0.29
Jefferson	1984-85*	25	2	4	1	0	0	32	0.07
	6/30/85**	47	2	6	0	0	0	55	0.07
Lafayette	1984-85*	7	0	2	1	0	0	10	0.02
	6/30/85**	21	0	3	1	0	0	25	0.03
Lake	1984-85*	418	4	21	48	1	0	493	1.02
	6/30/85**	728	4	39	39	1	0	811	1.10
Lee	1984-85*	589	0	49	58	0	0	697	1.45
	6/30/85**	1163	3	112	70	0	0	1348	1.83
Leon	1984-85*	793	117	76	68	2	0	1055	2.19
	6/30/85**	1122	102	112	64	4	0	1404	1.90
Levy	1984-85*	31	3	6	9	0	0	50	0.10
	6/30/85**	56	2	9	6	0	0	74	0.10
Liberty	1984-85*	7	1	1	0	0	0	9	0.02
	6/30/85**	9	1	1	0	0	0	11	0.01
Madison	1984-85*	44	9	1	11	0	0	65	0.13
	6/30/85**	91	10	5	13	0	0	119	0.16
Manatee	1984-85*	665	6	20	75	0	0	766	1.59
	6/30/85**	756	4	39	64	1	0	864	1.17
Marion	1984-85*	688	2	29	68	0	0	787	1.63
	6/30/85**	1100	4	60	63	1	0	1229	1.66
Martin	1984-85*	250	29	11	6	0	0	296	0.61
	6/30/85**	380	27	22	13	0	0	442	0.60
Monroe	1984-85*	466	2	5	27	0	0	501	1.04
	6/30/85**	624	1	13	35	0	0	673	0.91
Nassau	1984-85*	139	4	7	3	0	0	153	0.32
	6/30/85**	148	2	11	4	0	0	165	0.22
Okaloosa	1984-85*	318	57	29	20	0	0	424	0.88
	6/30/85**	654	50	47	28	0	0	779	1.05

COUNTY OF SUPERVISION
(PROBATIONERS/PAROLEES)
BY CATEGORY OF SUPERVISION

CATEGORY	YEAR	FELONY PROBATION	MISDEMEANOR PROBATION	PAROLE	COMMUNITY CONTROL	WORK RELEASE	CONDITIONAL PARDON	TOTAL	PERCENT
Okeechobee	1984-85*	69	7	1	10	0	0	87	0.18
	6/30/85**	119	5	7	8	0	0	139	0.19
Orange	1984-85*	1827	1	108	104	0	0	2040	4.24
	6/30/85**	3527	4	266	119	7	0	3923	5.31
Osceola	1984-85*	181	0	31	7	0	0	218	0.45
	6/30/85**	268	0	47	12	1	0	328	0.44
Palm Beach	1984-85*	2150	25	133	81	1	1	2390	4.96
	6/30/85**	3629	19	273	78	0	0	3999	5.41
Pasco	1984-85*	391	2	64	46	1	0	504	1.05
	6/30/85**	748	3	72	62	0	0	885	1.20
Pinellas	1984-85*	3655	4	154	507	2	0	4321	8.97
	6/30/85**	6066	8	268	563	0	0	6905	9.35
Polk	1984-85*	1269	9	89	207	0	0	1574	3.27
	6/30/85**	2158	20	196	159	0	0	2532	3.43
Putnam	1984-85*	114	4	24	16	2	0	160	0.33
	6/30/85**	215	3	43	15	3	0	278	0.38
St. Johns	1984-85*	209	17	25	14	5	0	270	0.56
	6/30/85**	355	15	31	13	3	0	418	0.57
St. Lucie	1984-85*	379	45	58	51	0	0	533	1.11
	6/30/85**	467	34	82	51	0	0	634	0.86
Santa Rosa	1984-85*	139	2	7	13	0	0	161	0.33
	6/30/85**	243	2	16	16	0	0	277	0.38
Sarasota	1984-85*	810	8	25	62	0	0	905	1.88
	6/30/85**	1023	7	55	64	0	0	1149	1.56
Seminole	1984-85*	654	11	55	60	19	0	799	1.66
	6/30/85**	1236	15	104	71	8	0	1434	1.94
Sumter	1984-85*	105	4	3	11	0	0	123	0.26
	6/30/85**	178	1	9	2	0	0	191	0.26
Suwannee	1984-85*	68	12	11	10	0	0	101	0.21
	6/30/85**	168	12	19	17	1	0	217	0.29
Taylor	1984-85*	79	8	2	7	0	0	96	0.20
	6/30/85**	141	7	8	8	0	0	164	0.22
Union	1984-85*	21	1	2	1	1	0	26	0.05
	6/30/85**	37	1	6	1	1	0	46	0.06
Volusia	1984-85*	1141	36	95	82	4	0	1358	2.82
	6/30/85**	1506	25	131	78	2	0	1742	2.36
Wakulla	1984-85*	61	2	5	4	0	0	73	0.15
	6/30/85**	86	1	8	5	0	0	100	0.14
Walton	1984-85*	130	12	6	0	0	0	148	0.31
	6/30/85**	165	16	16	0	2	0	199	0.27
Washington	1984-85*	42	1	2	5	0	0	50	0.10
	6/30/85**	73	2	4	5	0	0	84	0.11
TOTALS	1984-85*	40905	808	2651	3715	82	2	48163	100.00
	6/30/85**	64160	708	4850	4065	81	2	73866	100.00

*Admission during FY 1984-85

**Status population as of June 30, 1985

PROFILE OF PROBATIONERS/PAROLEES ADMISSIONS DURING FY 1984-85

The Typical White Male Probationer/Parolee Profile of the offenders admitted to supervision during the 1984-85 fiscal year.

● Age	
Under 21 Years	(21.5%)
21 to 25 Years	(24.8%)
26 to 30 Years	(17.2%)
Over 30 Years	(36.5%)
● Prior Felony Convictions	
None	(83.6%)
One	(8.6%)
Two	(3.8%)
Three	(1.7%)
Four or More	(2.3%)
● Risk Classifications at Admission	
Maximum	(25.8%)
Medium	(63.1%)
Minimum	(11.1%)
● Claims at Least Occasional Use of Alcohol	(68.4%)
● Claims at Least Occasional Use of Narcotics	(43.8%)
● Most Frequent Offenses	
1) Burglary	(17.4%)
2) Larceny	(16.6%)
● Is Under Supervision 2 Years or Less	(52.2%)
● Is Under Probation Sentence 2 Years or Less	(84.2%)
● Is Under Parole Supervision 2 Years or Less	(6.4%)
● Is Under Sentence from Out of State	(13.1%)

The Typical Black Male Probationer/Parolee Profile of the offenders admitted to supervision during the 1984-85 fiscal year.

● Age	
Under 21 Years	(20.2%)
21 to 25 Years	(24.5%)
26 to 30 Years	(18.6%)
Over 30 Years	(36.8%)
● Prior Felony Convictions	
None	(79.0%)
One	(10.9%)
Two	(5.0%)
Three	(2.2%)
Four or More	(2.9%)
● Risk Classifications at Admission	
Maximum	(26.7%)
Medium	(67.4%)
Minimum	(5.9%)
● Claims at Least Occasional Use of Alcohol	(56.4%)
● Claims at Least Occasional Use of Narcotics	(36.4%)
● Most Frequent Offenses	
1) Burglary	(17.1%)
2) Larceny	(15.4%)
● Is Under Supervision 2 Years or Less	(59.9%)
● Is Under Probation Sentence 2 Years or Less	(81.1%)
● Is Under Parole Supervision 2 Years or Less	(7.3%)
● Is Under Sentence from Out of State	(11.5%)

The Typical White Female Probationer/Parolee Profile of the offenders admitted to supervision during the 1984-85 fiscal year.

● Age	
Under 21 Years	(16.1%)
21 to 25 Years	(24.4%)
26 to 30 Years	(18.8%)
Over 30 Years	(40.6%)
● Prior Felony Convictions	
None	(93.1%)
One	(4.4%)
Two	(1.5%)
Three	(.5%)
Four or More	(.5%)
● Risk Classifications at Admission	
Maximum	(22.1%)
Medium	(66.6%)
Minimum	(11.3%)
● Claims at Least Occasional Use of Alcohol	(54%)
● Claims at Least Occasional Use of Narcotics	(34.9%)
● Most Frequent Offenses	
1) Larceny	(23.2%)
2) Narcotics Possession	(17.6%)
● Is Under Supervision 2 Years or Less	(60%)
● Is Under Probation Sentence 2 Years or Less	(92.9%)
● Is Under Parole Supervision 2 Years or Less	(2.0%)
● Is Under Sentence from Out of State	(11.8%)

The Typical Black Female Probationer/Parolee Profile of the offenders admitted to supervision during the 1984-85 fiscal year.

● Age	
Under 21 Years	(13.6%)
21 to 25 Years	(24.1%)
26 to 30 Years	(21.2%)
Over 30 Years	(41.1%)
● Prior Felony Convictions	
None	(89.6%)
One	(6.2%)
Two	(2.2%)
Three	(1.0%)
Four or More	(1.0%)
● Risk Classifications at Admission	
Maximum	(18.1%)
Medium	(70.8%)
Minimum	(11.1%)
● Claims at Least Occasional Use of Alcohol	(40.2%)
● Claims at Least Occasional Use of Narcotics	(21%)
● Most Frequent Offenses	
1) Larceny	(24.3%)
2) Family Offenses	(20.4%)
● Is Under Supervision 2 Years or Less	(63.8%)
● Is Under Probation Sentence 2 Years or Less	(90.2%)
● Is Under Parole Supervision 2 Years or Less	(2.6%)
● Is Under Sentence from Out of State	(10.5%)

**PRIOR TERMS OF PROBATION
(PROBATIONERS/PAROLEES)
BY RACE/SEX**

CATEGORY	YEAR	WM	WF	BM	BF	OM	OF	TOTAL	PERCENT	CUMULATIVE PERCENT
None	1984-85*	21556	5193	9676	3118	991	134	40667	84.44	84.44
	6/30/85**	32754	7182	15040	5826	1114	146	62062	84.02	84.02
1	1984-85*	3128	513	1296	372	29	2	5340	11.09	95.52
	6/30/85**	4984	784	2030	732	58	3	8591	11.63	95.65
2	1984-85*	817	96	319	88	4	0	1324	2.75	98.27
	6/30/85**	1245	158	401	167	3	0	1974	2.67	98.32
3	1984-85*	263	33	92	27	0	0	416	0.86	99.14
	6/30/85**	397	56	131	43	0	0	627	0.85	99.17
4	1984-85*	118	15	37	10	0	0	179	0.37	99.51
	6/30/85**	142	22	38	34	3	0	239	0.32	99.50
5	1984-85*	25	5	28	10	0	0	69	0.14	99.65
	6/30/85**	54	12	36	18	0	0	120	0.16	99.66
6	1984-85*	19	3	7	5	0	0	34	0.07	99.72
	6/30/85**	41	9	14	14	0	0	78	0.11	99.76
7	1984-85*	9	5	8	2	0	0	24	0.05	99.77
	6/30/85**	10	3	16	6	0	0	35	0.05	99.81
8	1984-85*	11	0	5	2	0	0	18	0.04	99.81
	6/30/85**	10	2	13	3	0	0	28	0.04	99.85
9+	1984-85*	41	20	22	10	0	0	93	0.19	100.00
	6/30/85**	54	24	21	12	0	0	111	0.15	100.00
TOTAL	1984-85*	25986	5883	11490	3645	1023	136	48163	100.00	
	6/30/85**	39691	8252	17740	6855	1179	149	73866	100.00	

*Admissions during FY 1984-85

**Status population as of June 30, 1985

**PRIOR TERMS OF PROBATION
(PROBATIONERS/PAROLEES)
BY CATEGORY OF SUPERVISION**

CATEGORY	YEAR	FELONY PROBATION	MISDEMEANOR PROBATION	PAROLE	COMMUNITY CONTROL	WORK RELEASE	CONDITIONAL PARDON	TOTAL	PERCENT	CUMMULATIVE PERCENT
None	1984-85*	34813	578	2366	2834	74	2	40667	84.44	84.44
	6/30/85**	54085	555	4887	3534	53	2	62062	84.02	84.02
1	1984-85*	4416	158	193	565	8	0	5340	11.09	95.52
	6/30/85**	7385	152	354	691	9	0	8591	11.63	95.65
2	1984-85*	1059	39	55	171	0	0	1324	2.75	98.27
	6/30/85**	1692	26	69	187	0	0	1974	2.67	98.32
3	1984-85*	314	16	16	70	0	0	416	0.86	99.14
	6/30/85**	502	12	35	77	1	0	627	0.85	99.17
4	1984-85*	130	8	10	31	0	0	179	0.37	99.51
	6/30/85**	201	9	10	19	0	0	239	0.32	99.50
5	1984-85*	48	5	3	13	0	0	69	0.14	99.65
	6/30/85**	97	3	7	13	0	0	120	0.16	99.66
6	1984-85*	21	1	1	11	0	0	34	0.07	99.72
	6/30/85**	58	0	8	12	0	0	78	0.11	99.76
7	1984-85*	19	0	2	3	0	0	24	0.05	99.77
	6/30/85**	28	0	2	5	0	0	35	0.05	99.81
8	1984-85*	16	0	0	2	0	0	18	0.04	99.81
	6/30/85**	23	0	2	5	0	0	28	0.04	99.85
9+	1984-85*	70	3	5	15	0	0	93	0.19	100.00
	6/30/85**	88	2	7	14	0	0	111	0.15	100.00
TOTALS	1984-85*	40905	808	2651	3715	82	2	48163	100.00	
	6/30/85**	64160	708	4850	4065	81	2	73866	100.00	

*Admissions during FY 1984-85

**Status population as of June 30, 1985

PRIOR FELONY COMMITMENTS
(PROBATIONERS/PAROLEES)
BY RACE/SEX

CATEGORY	YEAR	WM	WF	BM	BF	OM	OF	TOTAL	PERCENT	CUMULATIVE PERCENT
None	1984-85*	21719	5478	9076	3266	995	134	40667	84.44	84.44
	6/30/85**	32837	7602	13816	6192	1099	145	61691	83.52	83.52
1	1984-85*	2241	257	1255	226	21	0	4000	8.30	92.74
	6/30/85**	3830	416	2182	442	51	2	6923	9.37	92.89
2	1984-85*	981	89	576	80	7	0	1732	3.60	96.34
	6/30/85**	1549	117	906	130	15	0	2716	3.68	96.57
3	1984-85*	449	31	260	36	0	0	775	1.61	97.95
	6/30/85**	638	49	405	47	10	0	1149	1.56	98.12
4	1984-85*	231	8	110	13	0	0	362	0.75	98.70
	6/30/85**	315	21	183	16	0	0	534	0.72	98.85
5	1984-85*	114	8	66	7	0	0	195	0.41	99.10
	6/30/85**	184	13	78	11	0	0	287	0.39	99.23
6	1984-85*	76	2	59	5	0	2	143	0.30	99.40
	6/30/85**	106	13	60	1	2	2	185	0.25	99.48
7	1984-85*	38	6	19	3	0	0	67	0.14	99.54
	6/30/85**	59	7	22	3	0	0	91	0.12	99.61
8	1984-85*	40	2	22	3	0	0	66	0.14	99.68
	6/30/85**	51	7	26	3	0	0	87	0.12	99.73
9+	1984-85*	97	3	48	6	0	0	155	0.32	100.00
	6/30/85**	122	6	62	10	2	0	203	0.27	100.00
TOTAL	1984-85*	25986	5883	11490	3645	1023	136	48163	100.00	
	6/30/85**	39691	8252	17740	6855	1179	149	73866	100.00	

*Admissions during FY 1984-85

**Status population as of June 30, 1985

PRIOR FELONY COMMITMENTS
(PROBATIONERS/PAROLEES)
BY CATEGORY OF SUPERVISION

CATEGORY	YEAR	FELONY PROBATION	MISDEMEANOR PROBATION	PAROLE	COMMUNITY CONTROL	WORK RELEASE	CONDITIONAL PARDON	TOTAL	PERCENT
None	1984-85*	35453	695	1764	2684	69	2	40667	84.44
	6/30/85**	55004	615	3033	2969	68	2	61691	83.52
1	1984-85*	3082	67	387	452	12	0	4000	8.30
	6/30/85**	5367	62	944	538	12	0	6923	9.37
2	1984-85*	1216	21	228	266	1	0	1732	3.60
	6/30/85**	1986	19	446	264	1	0	2716	3.68
3	1984-85*	513	8	133	121	0	0	775	1.61
	6/30/85**	814	4	210	121	0	0	1149	1.56
4	1984-85*	232	0	59	71	0	0	362	0.75
	6/30/85**	375	1	96	62	0	0	534	0.72
5	1984-85*	118	6	30	41	0	0	195	0.41
	6/30/85**	200	4	42	41	0	0	287	0.39
6	1984-85*	94	4	18	27	0	0	143	0.30
	6/30/85**	122	1	29	33	0	0	185	0.25
7	1984-85*	46	5	3	13	0	0	67	0.14
	6/30/85**	68	0	15	8	0	0	91	0.12
8	1984-85*	44	1	9	12	0	0	66	0.14
	6/30/85**	69	1	10	7	0	0	87	0.12
9+	1984-85*	106	1	20	28	0	0	155	0.32
	6/30/85**	155	1	25	22	0	0	203	0.27
TOTAL	1984-85*	40905	808	2651	3715	82	2	48163	100.00
	6/30/85**	64160	708	4850	4065	81	2	73866	100.00

*Admissions during FY 1984-85

**Status population as of June 30, 1985

**PRIMARY OFFENSE
(PROBATIONERS/PAROLEES)
BY RACE/SEX**

CATEGORY	YEAR	WM	WF	BM	BF	OM	OF	TOTAL	PERCENT
Homicide, Life	1984-85*	10	0	3	1	0	0	15	0.03
	6/30/85**	52	2	106	5	0	0	165	0.22
Homicide, Other	1984-85*	140	22	110	29	0	0	303	0.63
	6/30/85**	326	72	371	81	6	0	855	1.16
Manslaughter	1984-85*	228	52	84	33	11	0	407	0.85
	6/30/85**	625	123	250	112	14	2	1126	1.52
Sexual Battery	1984-85*	300	4	154	0	4	0	463	0.96
	6/30/85**	730	6	438	1	11	0	1187	1.61
Assault and Battery Public Officer	1984-85*	667	164	214	90	25	10	1171	2.43
	6/30/85**	987	226	312	137	31	7	1701	2.30
Aggravated Battery	1984-85*	656	56	432	165	32	4	1346	2.79
	6/30/85**	1075	100	875	330	51	5	2436	3.30
Aggravated Assault	1984-85*	956	79	476	115	47	0	1672	3.47
	6/30/85**	1364	110	795	207	39	2	2517	3.41
Robbery, Armed	1984-85*	339	38	318	20	6	3	724	1.50
	6/30/85**	778	77	788	38	16	2	1700	2.30
Robbery, Unarmed	1984-85*	398	40	425	29	11	1	905	1.88
	6/30/85**	742	68	793	67	24	1	1696	2.30
Arson	1984-85*	185	22	51	16	8	1	285	0.59
	6/30/85**	355	54	99	43	6	1	558	0.76
Assault, Other	1984-85*	140	12	74	23	6	0	254	0.53
	6/30/85**	144	12	89	30	6	1	281	0.38
Obstructing the Police	1984-85*	559	100	249	60	14	1	984	2.04
	6/30/85**	728	122	309	74	15	1	1248	1.69
Kidnapping	1984-85*	92	21	31	1	3	0	148	0.31
	6/30/85**	177	32	52	6	8	0	275	0.37
Escape	1984-85*	144	15	32	3	0	0	194	0.40
	6/30/85**	162	22	41	4	0	0	230	0.31
Other Escape	1984-85*	20	24	16	8	0	0	67	0.14
	6/30/85**	34	28	21	12	0	0	95	0.13
Burglary	1984-85*	4514	252	1969	77	169	4	6986	14.51
	6/30/85**	6934	367	2991	124	207	4	10626	14.39
Larceny	1984-85*	4310	1365	1773	887	155	44	8535	17.72
	6/30/85**	5887	1851	2380	1283	147	45	11593	15.69
Extortion	1984-85*	48	8	7	2	0	0	65	0.13
	6/30/85**	91	9	11	7	1	0	119	0.16
Fraud	1984-85*	1322	888	516	443	27	10	3207	6.66
	6/30/85**	1719	1134	774	928	28	10	4593	6.22
Bribery	1984-85*	30	2	12	3	3	0	51	0.11
	6/30/85**	51	3	15	4	1	0	74	0.10
Narcotics, Sale and Manufacture	1984-85*	2368	570	974	156	94	9	4170	8.66
	6/30/85**	4380	849	1324	240	133	15	6941	9.40
Narcotics Possession	1984-85*	3840	1036	1553	311	168	13	6921	14.37
	6/30/85**	5413	1304	1880	359	160	15	9131	12.36
Weapons Offenses	1984-85*	1066	102	739	111	103	6	2126	4.41
	6/30/85**	1452	107	1105	173	113	5	2954	4.00
Stolen Property Receive/Conceal	1984-85*	609	80	301	40	20	1	1051	2.18
	6/30/85**	1099	149	459	61	21	0	1789	2.42

**PRIMARY OFFENSE
(PROBATIONERS/PAROLEES)
BY RACE/SEX**

CATEGORY	YEAR	WM	WF	BM	BF	OM	OF	TOTAL	PERCENT
Burglary Tools	1984-85*	38	2	15	0	3	0	58	0.12
	6/30/85**	71	1	29	2	3	0	106	0.14
Racketeering	1984-85*	13	1	1	0	0	0	16	0.03
	6/30/85**	42	4	1	0	0	0	48	0.06
Embezzlement	1984-85*	10	9	3	2	0	0	25	0.05
	6/30/85**	37	13	5	9	1	0	65	0.09
Forgery	1984-85*	740	374	349	218	15	3	1700	3.53
	6/30/85**	908	526	470	386	21	5	2316	3.13
Unlawful Abortion	1984-85*	2	0	0	0	0	0	2	.00
	6/30/85**	2	0	0	0	0	0	2	.00
Auto Theft, Motor Vehicle Crime	1984-85*	513	49	140	6	30	1	740	1.54
	6/30/85**	616	46	162	11	25	1	862	1.17
Property Crimes	1984-85*	169	15	41	9	6	1	240	0.50
	6/30/85**	196	22	48	11	8	1	286	0.39
Sexual Offenses (Excl. Sexual Bat.)	1984-85*	633	15	99	1	27	0	774	1.61
	6/30/85**	1273	26	183	4	41	0	1527	2.07
Perjury	1984-85*	41	7	20	5	0	0	73	0.15
	6/30/85**	62	13	25	11	2	0	114	0.15
Traffic Offenses	1984-85*	377	68	72	11	10	1	540	1.12
	6/30/85**	467	83	84	13	11	2	661	0.89
Public Order Crimes	1984-85*	146	16	24	7	3	0	195	0.40
	6/30/85**	172	27	24	12	2	0	237	0.32
Obscenity	1984-85*	7	2	1	0	0	0	10	0.02
	6/30/85**	19	3	2	0	0	0	24	0.02
Family Offenses	1984-85*	221	342	172	743	14	15	1507	3.13
	6/30/85**	348	627	362	2024	13	15	3387	4.59
Disrupting Public Peace	1984-85*	18	2	5	2	1	0	28	0.06
	6/30/85**	21	2	4	4	1	0	33	0.04
Computer and Copyright Crimes	1984-85*	14	3	0	0	0	0	18	0.04
	6/30/85**	14	6	0	2	0	0	22	0.03
Gambling and Bookmaking	1984-85*	79	16	31	15	8	3	151	0.31
	6/30/85**	112	16	55	40	11	6	241	0.33
Offenses against the Government	1984-85*	1	0	0	1	0	0	2	.00
	6/30/85**	2	0	0	1	0	0	3	.00
Commercial Sex Offenses	1984-85*	22	10	3	0	0	0	36	0.07
	6/30/85**	25	9	5	0	1	0	40	0.05
Totals	1984-85*	25986	5883	11490	3645	1023	136	48163	100.00
	6/30/85**	39691	8252	17740	6855	1179	149	73866	100.00

*Admissions during FY 1984-85

**Status population as of June 30, 1985

**PRIMARY OFFENSE
(PROBATIONERS/PAROLEES)
BY CATEGORY OF SUPERVISION**

CATEGORY	YEAR	FELONY PROBATION	MISDEMEANOR PROBATION	PAROLE	COMMUNITY CONTROL	WORK RELEASE	CONDITIONAL PARDON	TOTAL	PERCENT
Homicide, Life	1984-85*	6	0	9	0	0	0	15	0.03
	6/30/85**	18	0	147	0	0	0	165	0.22
Homicide, Other	1984-85*	126	1	160	15	1	0	303	0.63
	6/30/85**	385	1	450	18	1	0	855	1.16
Manslaughter	1984-85*	248	1	109	48	1	0	407	0.85
	6/30/85**	837	5	224	58	2	0	1126	1.52
Sexual Battery	1984-85*	279	1	127	55	1	0	463	0.96
	6/30/85**	880	1	248	57	1	0	1187	1.61
Assault and Batt. Public Officer	1984-85*	1040	20	15	96	0	0	1171	2.43
	6/30/85**	1537	16	26	121	1	0	1701	2.30
Aggravated Battery	1984-85*	987	36	71	249	3	0	1346	2.79
	6/30/85**	2059	30	106	238	3	0	2436	3.30
Aggravated Assault	1984-85*	1451	43	49	125	4	0	1672	3.47
	6/30/85**	2237	38	102	140	0	0	2517	3.41
Robbery, Armed	1984-85*	375	0	301	48	0	0	724	1.50
	6/30/85**	939	4	691	65	1	0	1700	2.30
Robbery, Unarmed	1984-85*	638	4	163	100	0	0	905	1.88
	6/30/85**	1258	3	331	103	1	0	1696	2.30
Arson	1984-85*	223	3	21	38	0	0	285	0.59
	6/30/85**	477	1	38	40	2	0	558	0.76
Assault, Other	1984-85*	193	51	5	5	0	0	254	0.53
	6/30/85**	225	39	10	7	0	0	281	0.38
Obstructing the Police	1984-85*	854	49	14	66	1	0	984	2.04
	6/30/85**	1129	41	17	57	4	0	1248	1.69
Kidnapping	1984-85*	119	4	15	10	0	0	148	0.31
	6/30/85**	231	2	32	10	0	0	275	0.37
Escape	1984-85*	124	0	47	23	0	0	194	0.40
	6/30/85**	151	1	59	19	0	0	230	0.31
Other Escape	1984-85*	55	4	4	4	0	0	67	0.14
	6/30/85**	85	3	5	2	0	0	95	0.13
Burglary	1984-85*	5640	80	606	645	15	0	6986	14.51
	6/30/85**	8879	63	987	688	9	0	10626	14.39
Larceny	1984-85*	7571	137	201	613	13	0	8535	17.72
	6/30/85**	10428	147	291	591	21	0	11593	15.69
Extortion	1984-85*	52	0	2	11	0	0	65	0.13
	6/30/85**	104	0	7	8	0	0	119	0.16
Fraud	1984-85*	2962	37	70	137	1	0	3207	6.66
	6/30/85**	4270	33	103	180	7	0	4593	6.22
Bribery	1984-85*	49	1	0	1	0	0	51	0.11
	6/30/85**	71	2	0	1	0	0	74	0.10
Narcotics, Sale/ Manufacture	1984-85*	3549	23	177	412	9	0	4170	8.66
	6/30/85**	6212	23	301	396	9	0	6941	9.40
Narcotics Possession	1984-85*	6385	97	136	291	12	0	6921	14.37
	6/30/85**	8447	84	242	353	5	0	9131	12.36
Weapons Offenses	1984-85*	1883	67	41	126	7	0	2126	4.41
	6/30/85**	2664	48	85	153	2	2	2954	4.00
Stolen Property Rec./Conceal	1984-85*	790	13	69	176	3	0	1051	2.18
	6/30/85**	1481	12	107	186	3	0	1789	2.42

**PRIMARY OFFENSE
(PROBATIONERS/PAROLEES)
BY CATEGORY OF SUPERVISION**

CATEGORY	YEAR	FELONY PROBATION	MISDEMEANOR PROBATION	PAROLE	COMMUNITY CONTROL	WORK RELEASE	CONDITIONAL PARDON	TOTAL	PERCENT
Burglary Tools	1984-85*	53	0	1	4	0	0	58	0.12
	6/30/85**	96	1	2	7	0	0	106	0.14
Racketeering	1984-85*	15	0	0	1	0	0	16	0.03
	6/30/85**	43	0	4	1	0	0	48	0.06
Embezzlement	1984-85*	24	0	0	1	0	0	25	0.05
	6/30/85**	63	0	0	3	0	0	66	0.09
Forgery	1984-85*	1493	10	68	122	7	0	1700	3.53
	6/30/85**	2098	7	76	130	5	0	2316	3.13
Unlawful Abortion	1984-85*	1	0	0	1	0	0	2	.00
	6/30/85**	1	0	0	1	0	0	2	.00
Auto Theft, Mtr. Vec. Crm.	1984-85*	624	13	49	54	0	0	740	1.54
	6/30/85**	736	12	64	50	0	0	862	1.17
Property Crimes	1984-85*	203	25	0	11	1	0	240	0.50
	6/30/85**	253	20	3	10	0	0	286	0.39
Sexual Offenses (Excl. Sex. Bat.)	1984-85*	598	8	25	142	1	0	774	1.61
	6/30/85**	1326	8	53	139	1	0	1527	2.07
Perjury	1984-85*	65	4	2	1	1	0	73	0.15
	6/30/85**	102	3	7	2	0	0	114	0.15
Traffic Offenses	1984-85*	489	18	9	24	0	0	540	1.12
	6/30/85**	613	10	8	30	0	0	661	0.89
Public Order Crimes	1984-85*	162	25	4	4	0	0	195	0.40
	6/30/85**	210	20	2	5	0	0	237	0.32
Obscenity	1984-85*	9	0	1	0	0	0	10	0.02
	6/30/85**	23	0	1	0	0	0	24	0.03
Family Offenses	1984-85*	1422	25	8	51	1	0	1507	3.13
	6/30/85**	3277	23	13	71	3	0	3387	4.59
Disrupting Pub. Peace	1984-85*	26	0	1	1	0	0	28	0.06
	6/30/85**	29	0	1	3	0	0	33	0.04
Computer and Copyright Crm.	1984-85*	18	0	0	0	0	0	18	0.04
	6/30/85**	22	0	0	0	0	0	22	0.03
Gambling and Bookmaking	1984-85*	140	8	0	3	0	0	151	0.31
	6/30/85**	229	7	0	5	0	0	241	0.33
Offenses against the Gov.	1984-85*	1	0	1	0	0	0	2	.00
	6/30/85**	1	0	2	0	0	0	3	.00
Commercial Sex Offenses	1984-85*	30	0	4	1	1	0	36	0.07
	6/30/85**	33	0	5	2	0	0	40	0.05
Totals	1984-85*	40905	808	2651	3715	82	2	48163	100.00
	6/30/85**	64160	708	4850	4065	81	2	73866	100.00

*Admissions during FY 1984-85

**Status population as of June 30, 1985

47,972

LENGTH OF SUPERVISION
(PROBATIONERS/PAROLEES
BY RACE/SEX

CATEGORY	YEAR	WM	WF	BM	BF	OM	OF	TOTAL	PERCENT	CUMULATIVE PERCENT
1 Year	1984-85*	5412	1778	2591	1096	380	54	11310	23.48	23.48
	6/30/85**	3447	1186	1700	784	215	32	7365	9.97	9.97
2 Years	1984-85*	8157	1753	4281	1230	363	47	15831	32.87	56.35
	6/30/85**	9178	1947	5043	1585	334	46	18132	24.55	34.52
3 Years	1984-85*	5628	1131	2277	698	166	20	9920	20.60	76.95
	6/30/85**	9064	1914	3772	1534	254	27	16564	22.42	56.94
4 Years	1984-85*	1355	223	474	127	25	1	2207	4.58	81.53
	6/30/85**	3077	537	1329	562	63	3	5571	7.54	64.48
5 Years	1984-85*	3822	754	1306	405	69	9	6365	13.22	94.74
	6/30/85**	9169	1834	3499	1854	218	31	16606	22.48	86.96
6 Years	1984-85*	305	53	111	19	5	1	494	1.03	95.77
	6/30/85**	1078	192	410	148	23	2	1854	2.51	89.48
7 Years	1984-85*	250	44	85	16	5	1	401	0.83	96.60
	6/30/85**	904	129	355	100	16	2	1505	2.04	91.51
8 Years	1984-85*	109	13	35	5	2	0	164	0.34	96.94
	6/30/85**	522	73	166	34	6	1	803	1.09	92.60
9 Years	1984-85*	32	10	22	3	0	0	67	0.14	97.08
	6/30/85**	237	34	94	24	2	0	392	0.53	93.13
10 Years	1984-85*	465	68	151	27	3	2	717	1.49	98.57
	6/30/85**	1493	222	558	136	31	3	2444	3.31	96.44
11 to 12 Years	1984-85*	76	10	29	4	1	1	121	0.25	98.82
	6/30/85**	295	38	114	25	4	1	477	0.65	97.09
13 to 15 Years	1984-85*	231	37	60	6	2	0	335	0.70	99.52
	6/30/85**	737	92	257	39	9	1	1135	1.54	98.62
16 to 20 Years	1984-85*	53	6	20	2	1	0	82	0.17	99.69
	6/30/85**	204	28	125	9	2	0	368	0.50	99.12
21 to 30 Years	1984-85*	33	1	13	1	1	0	49	0.10	99.79
	6/30/85**	90	9	49	5	0	0	153	0.21	99.33
31 to 40 Years	1984-85*	7	1	0	0	0	0	8	0.02	99.81
	6/30/85**	12	1	8	0	0	0	21	0.03	99.36
41 to 50 Years	1984-85*	2	0	0	2	0	0	4	0.01	99.81
	6/30/85**	6	2	4	3	0	0	15	0.02	99.38
Over 50 Years	1984-85*	49	0	35	2	0	0	86	0.18	99.99
	6/30/85**	103	8	99	5	0	0	216	0.29	99.67
Life	1984-85*	1	0	1	1	0	0	3	0.01	100.00
	6/30/85**	73	5	158	6	1	0	243	0.33	100.00
TOTAL	1984-85*	25986	5883	11490	3645	1023	136	48163	100.00	
	6/30/85**	39691	8252	17740	6855	1179	149	73866	100.00	
AVERAGE	1984-85*	2.9	2.4	2.8	2.3	1.9	2.0	2.8		
	6/30/85**	4.1	3.5	4.1	3.6	3.1	3.0	4.0		
MEDIAN	1984-85*	2.0	2.0	2.0	2.0	1.5	1.5	2.0		
	6/30/85**	3.0	3.0	3.0	3.0	2.8	2.0	3.0		
MODE	1984-85*	2.0	1.0	2.0	2.0	1.0	1.0	2.0		
	6/30/85**	5.0	2.0	2.0	5.0	2.0	2.0	2.0		

*Admissions during FY 1984-85

**Status population as of June 30, 1985

**LENGTH OF SUPERVISION
(PROBATIONERS/PAROLEES)
BY CATEGORY OF SUPERVISION**

CATEGORY	YEAR	FELONY PROBATION	MISDEMEANOR PROBATION	PAROLE	COMMUNITY CONTROL	WORK RELEASE	CONDITIONAL PARDON	TOTAL	PERCENT	CUMMULATIVE PERCENT
1 Year	1984-85*	9476	629	464	717	23	1	11310	23.48	23.48
	6/30/85**	6206	438	289	425	6	1	7365	9.97	9.97
2 Years	1984-85*	12812	101	1135	1765	17	1	15831	32.87	56.35
	6/30/85**	14708	122	1764	1534	3	1	18132	24.55	34.52
3 Years	1984-85*	9190	39	225	445	21	0	9920	20.60	76.95
	6/30/85**	15556	57	366	562	23	0	16564	22.42	56.94
4 Years	1984-85*	1836	7	188	172	4	0	2207	4.58	81.53
	6/30/85**	4720	12	436	396	7	0	5571	7.54	64.48
5 Years	1984-85*	5806	21	228	300	10	0	6365	13.22	94.74
	6/30/85**	15416	48	570	551	21	0	16606	22.48	86.96
6 Years	1984-85*	368	2	52	71	1	0	494	1.03	95.77
	6/30/85**	1560	6	133	151	4	0	1854	2.51	89.48
7 Years	1984-85*	241	1	72	86	1	0	401	0.83	96.60
	6/30/85**	1154	6	184	158	3	0	1505	2.04	91.51
8 Years	1984-85*	117	1	37	8	1	0	164	0.34	96.94
	6/30/85**	667	1	82	49	4	0	803	1.09	92.60
9 Years	1984-85*	42	0	17	8	0	0	67	0.14	97.08
	6/30/85**	311	0	51	30	0	0	392	0.53	93.13
10 Years	1984-85*	575	5	74	60	3	0	717	1.49	98.57
	6/30/85**	2120	9	220	88	7	0	2444	3.31	96.44
11 to 12 Years	1984-85*	63	0	28	30	0	0	121	0.25	98.82
	6/30/85**	333	3	98	43	0	0	477	0.65	97.09
13 to 15 Years	1984-85*	268	2	33	31	1	0	335	0.70	99.52
	6/30/85**	965	3	115	49	3	0	1135	1.54	98.62
16 to 20 Years	1984-85*	51	0	20	11	0	0	82	0.17	99.69
	6/30/85**	231	0	120	17	0	0	368	0.50	99.12
21 to 30 Years	1984-85*	27	0	3	3	0	0	49	0.10	99.79
	6/30/85**	89	1	56	7	0	0	153	0.21	99.33
31 to 40 Years	1984-85*	2	0	18	4	0	0	8	0.02	99.81
	6/30/85**	12	0	7	2	0	0	21	0.03	99.36
41 to 50 Years	1984-85*	1	0	1	2	0	0	4	0.01	99.81
	6/30/85**	10	0	4	1	0	0	15	0.02	99.38
Over 50 Years	1984-85*	26	0	58	2	0	0	86	0.18	99.99
	6/30/85**	68	2	144	2	0	0	216	0.29	99.67
Life	1984-85*	1	0	2	0	0	0	3	0.01	100.00
	6/30/85**	32	0	211	0	0	0	243	0.33	100.00
TOTALS	1984-85*	40905	808	2651	3715	82	2	48163	100.00	
	6/30/85**	64160	708	4850	4065	81	2	73866	100.00	
AVERAGE	1984-85*	2.8	1.3	5.3	3.0	3.2	1.0	2.8		
	6/30/85**	3.9	1.9	7.0	3.6	5.0	1.5	4.0		
MEDIAN	1984-85*	2.0	1.0	2.0	2.0	3.0	1.0	2.0		
	6/30/85**	3.0	1.0	3.0	2.6	5.0	1.5	3.0		
MODE	1984-85*	2.0	1.0	2.0	2.0	3.0	1.0	2.0		
	6/30/85**	3.0	1.0	2.0	5.0	2.0	2.0	2.0		

*Admissions during FY 1984-85

**Status population as of June 30, 1985

**CLASS OF FELONY
(PROBATIONERS/PAROLEES)
BY RACE/SEX**

CATEGORY	YEAR	WM	WF	BM	BF	OM	OF	TOTAL	PERCENT
Capital	1984-85*	16	0	4	0	0	0	20	0.04
	6/30/85**	19	1	8	2	2	0	33	0.04
Life	1984-85*	67	1	47	1	0	0	116	0.24
	6/30/85**	101	4	97	1	0	0	204	0.28
First Degree	1984-85*	993	135	435	49	61	6	1680	3.49
	6/30/85**	2254	285	1049	133	105	9	3834	5.19
Second Degree	1984-85*	4779	523	2411	342	211	12	8277	17.19
	6/30/85**	9263	1000	4508	773	301	28	15874	21.49
Third Degree	1984-85*	20130	5224	8594	3253	751	118	38071	79.05
	6/30/85**	28054	6961	12077	5946	770	112	53921	73.00
TOTALS	1984-85*	25986	5883	11490	3645	1023	136	48163	100.00
	6/30/85**	39691	8252	17740	6855	1179	149	73866	100.00

*Admissions during FY 1984-85

**Status population as of June 30, 1985

**CLASS OF FELONY
(PROBATIONERS/PAROLEES)
BY CATEGORY OF SUPERVISION**

CATEGORY	YEAR	FELONY PROBATION	MISDEMEANOR PROBATION	PAROLE	COMMUNITY CONTROL	WORK RELEASE	CONDITIONAL PARDON	TOTAL	PERCENT
Capital	1984-85*	9	0	11	0	0	0	20	0.04
	6/30/85**	18	0	15	0	0	0	33	0.04
Life	1984-85*	64	0	46	6	0	0	116	0.24
	6/30/85**	121	0	75	0	8	0	204	0.28
First Degree	1984-85*	1205	11	311	152	1	0	1680	3.49
	6/30/85**	2566	271	842	152	2	1	3834	5.19
Second Degree	1984-85*	6192	23	784	1261	17	0	8277	17.19
	6/30/85**	13139	33	1351	1334	17	0	15874	21.49
Third Degree	1984-85*	33535	774	1499	2297	64	2	38071	79.05
	6/30/85**	48316	404	2567	2579	54	1	53921	73.00
TOTALS	1984-85*	40905	808	2651	3715	82	2	48163	100.00
	6/30/85**	64160	708	4850	4065	81	2	73866	100.00

*Admissions during FY 1984-85

**Status population as of June 30, 1985

**RISK CLASSIFICATION
(PROBATIONERS/PAROLEES)
BY RACE/SEX**

CATEGORY	YEAR	WM	WF	BM	BF	OM	OF	TOTAL	PERCENT
Maximum	1984-85*	6724	1299	3071	659	179	17	11949	24.80
	6/30/85**	5338	901	2812	705	96	8	9860	13.32
Medium	1984-85*	16383	3917	7745	2580	741	101	31467	65.34
	6/30/85**	16229	3467	7715	2871	559	75	30916	41.85
Minimum	1984-85*	2879	667	674	406	103	18	4747	9.86
	6/30/85**	18124	3884	7213	3279	524	66	33090	44.80
TOTALS	1984-85*	25986	5883	11490	3645	1023	136	48163	100.00
	6/30/85**	39691	8252	17740	6855	1179	149	73866	100.00

*Admissions during FY 1984-85

**Status population as of June 30, 1985

**RISK CLASSIFICATION
(PROBATIONERS/PAROLEES)
BY CATEGORY OF SUPERVISION**

CATEGORY	YEAR	FELONY PROBATION	MISDEMEANOR PROBATION	PAROLE	COMMUNITY CONTROL	WORK RELEASE	CONDITIONAL PARDON	TOTAL	PERCENT
Maximum	1984-85*	7726	142	336	3715	29	1	11949	24.80
	6/30/85**	5390	46	354	4065	5	0	9860	13.35
Medium	1984-85*	28839	612	1967	0	48	1	31467	65.34
	6/30/85**	28405	497	1983	0	30	1	30916	41.859
Minimum	1984-85*	4340	54	348	0	5	0	4747	9.86
	6/30/85**	30365	165	2513	0	46	1	33090	44.80
TOTALS	1984-85*	40905	808	2651	3715	82	2	48163	100.00
	6/30/85**	64160	708	4850	4065	81	2	73866	100.00

*Admissions during FY 1984-85

**Status population as of June 30, 1985

**AGE AS OF ADMISSIONS/CURRENT AGE
(PROBATIONERS/PAROLEES)**

CATEGORY	YEAR	WM	WF	BM	BF	OM	OF	TOTAL	PERCENT	CUMULATIVE PERCENT
16 and below	1984-85*	58	10	42	4	2	0	116	0.24	0.24
	6/30/85**	106	17	82	11	1	0	217	0.29	0.29
17	1984-85*	210	23	147	13	3	0	396	.82	1.06
	6/30/85**	526	85	295	31	25	1	963	1.30	1.60
18	1984-85*	1330	194	540	96	50	4	2215	4.60	5.66
	6/30/85**	1451	201	702	146	36	2	2538	3.44	5.03
19	1984-85*	1854	325	798	159	62	3	3202	6.65	12.31
	6/30/85**	2121	360	850	202	45	2	3580	4.85	9.88
20	1984-85*	1859	348	682	192	49	5	3135	6.51	18.82
	6/30/85**	2441	395	949	246	65	5	4101	5.55	15.43
21	1984-85*	1662	351	709	207	61	6	2995	6.22	25.04
	6/30/85**	2400	426	977	300	53	8	4163	5.64	21.07
22	1984-85*	1630	336	705	201	46	7	2925	6.07	31.11
	6/30/85**	2355	463	1009	298	57	3	4185	5.67	26.74
23	1984-85*	1501	351	661	214	49	8	2785	5.78	36.89
	6/30/85**	2367	451	892	364	49	4	4127	5.59	32.32
24	1984-85*	1337	329	602	201	44	3	2516	5.22	42.12
	6/30/85**	2136	443	924	371	49	3	3926	5.32	37.64
25	1984-85*	1265	292	544	217	40	8	2367	4.91	47.03
	6/30/85**	2052	436	881	349	47	6	3771	5.11	42.74
26 to 30	1984-85*	5074	1257	2476	886	206	29	9929	20.61	67.65
	6/30/85**	7992	1776	3810	1679	230	28	15515	21.00	63.75
31 to 35	1984-85*	3142	792	1551	506	157	22	6170	12.81	80.46
	6/30/85**	5022	1199	2559	1111	186	29	10107	13.68	77.43
36 to 40	1984-85*	2007	523	828	306	96	15	3775	7.84	88.30
	6/30/85**	3264	827	1426	696	116	21	6350	8.60	86.03
41 to 45	1984-85*	1224	334	488	171	69	9	2295	4.76	93.06
	6/30/85**	2080	498	885	439	80	10	3992	5.40	91.43
46 to 50	1984-85*	726	194	299	118	36	12	1385	2.88	95.94
	6/30/85**	1283	306	589	277	56	16	2527	3.42	94.85
51 to 55	1984-85*	458	93	172	73	27	3	826	1.72	97.65
	6/30/85**	877	162	370	159	37	7	1612	2.18	97.03
56 to 60	1984-85*	303	58	114	42	13	0	530	1.10	98.75
	6/30/85**	569	98	240	101	20	2	1030	1.39	98.43
61 to 65	1984-85*	197	43	72	19	10	1	343	0.71	99.47
	6/30/85**	335	59	136	46	16	1	593	0.80	99.23
66 to Over	1984-85*	149	29	59	17	2	1	257	0.53	100.00
	6/30/85**	315	48	164	28	11	1	567	0.77	100.00
TOTAL	1984-85*	25986	5883	11490	3645	1023	136	48163	100.00	
	6/30/85**	39691	8252	17740	6855	1179	149	73866	100.00	
AVERAGE	1984-85*	29.6	30.5	29.2	30	30.9	32.5	29.6		
	6/30/85**	30.3	31.2	30.3	31.4	32.2	34.9	30.6		
MEDIAN	1984-85*	26.2	27.3	26.5	27.6	38.5	20.2	26.6		
	6/30/85**	27	28.2	27.6	29.3	29.3	33.8	27.6		
MODE	1984-85*	26-30	26-30	26-30	26-30	26-30	21.0	26-30		
	6/30/85**	26-30	26-30	26-30	26-30	31-35	26-30	26-30		

*Admissions during FY 1984-85
**Status population as of June 30, 1985

**AGE AS OF STATUS/ADMISSION DATE
(PROBATIONERS/PAROLEES)
BY CATEGORY OF SUPERVISION**

CATEGORY	YEAR	FELONY PROBATION	MISDEMEANOR PROBATION	PAROLE	COMMUNITY CONTROL	WORK RELEASE	CONDITIONAL PARDON	TOTAL	PERCENT	CUMMULATIVE PERCENT
16 and Below	1984-85*	91	2	3	20	0	0	116	.24	.24
	6/30/85**	168	1	8	40	0	0	217	.29	.29
17	1984-85*	310	5	9	72	0	0	396	.82	1.06
	6/30/85**	816	22	18	104	3	0	963	1.30	1.60
18	1984-85*	1927	45	46	188	9	0	2215	4.60	5.66
	6/30/85**	2238	37	65	196	2	0	2538	3.44	5.03
19	1984-85*	2800	53	94	250	5	0	3202	6.65	12.31
	6/30/85**	3151	37	136	253	3	0	3580	4.85	9.88
20	1984-85*	2711	54	129	230	11	0	3135	6.51	18.82
	6/30/85**	3584	49	201	262	5	0	4101	5.55	15.43
21	1984-85*	2522	59	172	240	2	0	2995	6.22	25.04
	6/30/85**	3605	35	258	261	4	0	4163	5.64	21.07
22	1984-85*	2469	40	165	249	2	0	2925	6.07	31.11
	6/30/85**	3636	45	260	241	3	0	4185	5.67	26.74
23	1984-85*	2315	54	172	239	4	1	2785	5.78	36.89
	6/30/85**	3598	33	250	241	5	0	4127	5.59	32.32
24	1984-85*	2133	31	156	194	2	0	2516	5.22	42.12
	6/30/85**	3422	35	250	216	3	0	3926	5.32	37.64
25	1984-85*	1985	32	161	184	5	0	2367	4.91	47.03
	6/30/85**	3251	31	248	237	2	0	3771	5.11	42.74
26-30	1984-85*	8398	148	583	782	18	0	9929	20.61	67.65
	6/30/85**	13484	133	1015	861	21	1	15515	21.00	63.75
31-35	1984-85*	5190	101	386	485	8	0	6170	12.81	80.46
	6/30/85**	8665	85	807	535	15	0	10107	13.68	77.43
36-40	1984-85*	3194	65	234	272	9	1	3775	7.84	88.30
	6/30/85**	5510	60	496	276	7	1	6350	8.60	86.03
41-45	1984-85*	1986	40	137	125	7	0	2295	4.76	93.06
	6/30/85**	3534	35	277	141	5	0	3992	5.40	91.43
46-50	1984-85*	1181	38	95	71	0	0	1385	2.88	95.94
	6/30/85**	2203	34	220	69	1	0	2527	3.42	94.85
51-55	1984-85*	729	15	46	35	1	0	826	1.72	97.65
	6/30/85**	1404	17	142	47	2	0	1612	2.18	97.03
56-60	1984-85*	450	11	32	36	1	0	530	1.10	98.75
	6/30/85**	888	9	100	32	1	0	1030	1.39	98.43
61-65	1984-85*	295	10	21	17	0	0	343	0.71	99.47
	6/30/85**	526	6	42	19	0	0	593	0.80	99.23
66 and Over	1984-85*	216	5	10	26	0	0	257	100.00	
	6/30/85**	472	4	57	34	0	0	567	0.77	100.00
TOTAL	1984-85*	40905	808	2651	3715	82	2	48163	100.00	
	6/30/85**	64160	708	4850	4065	81	2	73866	100.00	
AVERAGE	1984-85*	29.6	29.8	30.3	28.9	29.0	30.6	29.6		
	6/30/85**	30.6	30.0	32.1	28.7	29.4	31.7	31.6		
MEDIAN	1984-85*	26.7	26.7	29.7	26.1	27.5	30.6	26.6		
	6/30/85**	27.6	27.1	29.7	26.0	28.5	31.7	27.6		
MODE	1984-85*	26-30	26-30	26-30	26-30	26-30	26-30	26-30		
	6/30/85**	26-30	26-30	26-30	26-30	26-30	26-30	26-30		

*Admissions during FY 1984-85

**Status population as of June 30, 1985

**CURRENT EMPLOYMENT STATUS
(PROBATIONERS/PAROLEES)
BY RACE/SEX**

CATEGORY	YEAR	WM	WF	BM	BF	OM	OF	TOTAL	PERCENT
Unemployed — Disabled	1984-85*	1512	42	88	157	6	0	1805	3.75
	6/30/85**	2437	37	169	154	5	0	2802	3.79
Unemployed	1984-85*	10516	216	648	1024	21	1	12426	25.80
	6/30/85**	13154	176	874	892	15	0	15112	20.46
Full-Time Employed	1984-85*	23522	399	1648	2054	47	09	27670	57.45
	6/30/85**	40532	390	3313	2536	56	0	46827	63.39
Part-Time Employed	1984-85*	2779	75	114	248	3	1	3220	6.69
	6/30/85**	4563	57	261	265	4	0	5150	6.97
Underemployed	1984-85*	391	9	26	42	1	0	469	0.97
	6/30/85**	610	3	62	48	0	0	723	0.98
Student	1984-85*	726	46	20	67	1	0	860	1.79
	6/30/85**	1120	29	34	64	0	0	1247	1.69
Other	1984-85*	1458	21	107	123	3	0	1712	3.55
	6/30/85**	1746	16	137	106	1	1	2007	2.72
TOTALS	1984-85*	25986	5883	11490	3645	1023	136	48163	100.00
	6/30/85**	39691	8252	17740	6855	1179	149	73866	100.00

*Admissions during FY 1984-85
**Status population as of June 30, 1985

**CURRENT EMPLOYMENT STATUS
(PROBATIONERS/PAROLEES)
BY CATEGORY OF SUPERVISION**

CATEGORY	YEAR	FELONY PROBATION	MISDEMEANOR PROBATION	PAROLE	COMMUNITY CONTROL	WORK RELEASE	CONDITIONAL PARDON	TOTAL	PERCENT
Unemployed-Disabled	1984-85*	1512	42	88	157	6	0	1805	3.75
	6/30/85**	2437	37	169	154	5	0	2802	3.79
Unemployed	1984-85*	10516	216	648	1024	21	1	12426	25.80
	6/30/85**	13154	176	874	892	15	1	15112	20.46
Full-Time Employed	1984-85*	23522	399	1648	2054	47	0	27670	57.45
	6/30/85**	40532	390	3313	2536	56	0	46827	63.39
Part-Time Employed	1984-85*	2779	75	114	248	3	1	3220	6.69
	6/30/85**	4563	57	261	265	4	0	5150	6.97
Underemployed	1984-85*	391	9	26	42	1	0	469	0.97
	6/30/85**	610	3	62	48	0	0	723	0.98
Student	1984-85*	726	46	20	67	1	0	860	1.79
	6/30/85**	1120	29	34	64	3	0	1247	1.69
Other	1984-85*	1458	21	107	123	3	0	1712	3.55
	6/30/85**	1746	16	137	106	1	1	2007	2.72
TOTALS	1984-85*	40905	808	2651	3715	82	2	48163	100.00
	6/30/85**	64160	708	4850	4065	81	2	73866	100.00

*Admissions during FY 1984-85
**Status population as of June 30, 1985

**EMPLOYMENT STATUS AT ARREST
(PROBATIONERS/PAROLEES)
BY RACE/SEX**

CATEGORY	YEAR	WM	WF	BM	BF	OM	OF	TOTAL	PERCENT
Unemployed —	1984-85*	74	17	34	11	0	0	137	0.28
Disabled	6/30/85**	290	58	206	73	2	1	632	0.86
Unemployed	1984-85*	775	170	330	90	9	3	1377	2.86
	6/30/85**	2054	472	1255	531	54	7	4373	5.92
Full-Time	1984-85*	1362	177	412	80	16	3	2050	4.26
Employed	6/30/85**	4814	583	1956	701	102	13	8168	11.06
Part-Time	1984-85*	149	37	80	16	0	1	283	0.59
Employed	6/30/85**	472	77	320	132	10	5	1015	1.37
Underemployed	1984-85*	37	3	14	2	0	0	57	0.12
	6/30/85**	131	19	69	27	1	0	247	0.33
Student	1984-85*	54	3	31	3	0	0	92	0.19
	6/30/85**	128	16	95	31	4	0	275	0.37
Temporarily	1984-85*	6	1	1	1	0	0	9	0.02
Unemployed	6/30/85**	6	3	4	2	0	0	16	0.02
Incarcerated	1984-85*	26	1	12	0	0	0	39	0.08
	6/30/85**	29	2	18	1	0	0	51	0.07
Other	1984-85*	23504	5473	10575	3441	997	129	44119	91.60
	6/30/85**	31765	7021	13816	5356	1006	124	59089	79.99
TOTALS	1984-85*	25986	5883	11490	3645	1023	136	48163	100.00
	6/30/85**	39691	8252	17740	6855	1179	149	73866	100.00

*Admissions during FY 1984-85

**Status population as of June 30, 1985

**EMPLOYMENT STATUS AT ARREST
(PROBATIONERS/PAROLEES)
BY CATEGORY OF SUPERVISION**

CATEGORY	YEAR	FELONY PROBATION	MISDEMEANOR PROBATION	PAROLE	COMMUNITY CONTROL	WORK RELEASE	CONDITIONAL PARDON	TOTAL	PERCENT
Unemployed —	1984-85*	108	2	15	12	0	0	137	0.28
Disabled	6/30/85**	531	5	78	17	1	0	632	0.86
Unemployed	1984-85*	1017	6	248	103	3	0	1377	2.86
	6/30/85**	3418	9	772	165	9	0	4373	5.92
Full-Time	1984-85*	1584	19	317	129	1	0	2050	4.26
Employed	6/30/85**	6798	39	1061	246	24	0	8168	11.06
Part-Time	1984-85*	214	4	47	18	0	0	283	0.59
Employed	6/30/85**	853	5	124	31	2	0	1015	1.37
Underemployed	1984-85*	46	1	6	4	0	0	57	0.12
	6/30/85**	213	0	24	10	1	0	247	0.33
Student	1984-85*	74	0	13	5	0	0	92	0.19
	6/30/85**	221	2	43	9	0	0	275	0.37
Temporarily	1984-85*	7	0	2	0	0	0	9	0.02
Unemployed	6/30/85**	13	0	3	0	0	0	16	0.02
Incarcerated	1984-85*	24	0	12	3	0	0	39	0.08
	6/30/85**	24	0	24	3	0	0	51	0.07
Other	1984-85*	37830	776	1991	4441	78	2	44119	91.60
	6/30/85**	52092	648	2721	3584	42	2	59089	79.99
TOTALS	1984-85*	40905	808	2651	3715	82	2	48163	100.00
	6/30/85**	64160	708	4850	4065	81	2	73866	100.00

*Admissions during FY 1984-85

**Status population as of June 30, 1985

CURRENT MONTHLY INCOME
(PROBATIONERS/PAROLEES)
BY RACE/SEX

CATEGORY	YEAR	WM	WF	BM	BF	OM	OF	TOTAL	PERCENT
000 — 100	1984-85*	12624	3559	6856	2356	712	106	26214	54.43
	6/30/85**	14740	4340	8901	3732	666	110	32488	43.98
101 — 200	1984-85*	304	108	163	76	12	0	664	1.38
	6/30/85**	510	222	377	205	14	0	1329	1.80
201 — 300	1984-85*	459	153	296	148	13	0	1070	2.22
	6/30/85**	938	346	638	418	20	0	2360	3.19
301 — 400	1984-85*	1096	371	603	229	26	4	2329	4.84
	6/30/85**	1998	629	1225	642	49	4	4546	6.15
401 — 500	1984-85*	1500	338	694	228	38	4	2802	5.82
	6/30/85**	2701	586	1390	587	49	6	5319	7.20
501 — 600	1984-85*	1910	387	802	202	47	6	3355	6.97
	6/30/85**	3607	633	1564	493	86	7	6390	8.65
601 — 700	1984-85*	963	197	398	117	26	4	1705	3.54
	6/30/85**	1966	311	780	265	50	5	3377	4.57
701 — 800	1984-85*	2260	287	696	122	54	4	3423	7.11
	6/30/85**	4149	429	1186	234	83	8	6089	8.24
801 — 900	1984-85*	679	116	201	53	18	2	1069	2.22
	6/30/85**	1417	266	448	105	39	3	2278	3.08
901 — 1000	1984-85*	1403	147	308	48	29	0	1935	4.02
	6/30/85**	2599	197	501	71	51	3	3422	4.63
1001 — 1500	1984-85*	1635	159	310	47	22	4	2177	4.52
	6/30/85**	3094	214	517	86	40	1	3952	5.35
1501 — 2000	1984-85*	709	34	94	10	13	0	860	1.79
	6/30/85**	1246	44	135	9	21	0	1455	1.97
Over 2000	1984-85*	441	27	69	8	13	2	560	1.16
	6/30/85**	726	36	78	7	11	2	860	1.16
TOTALS	1984-85*	25986	5883	11490	3645	1023	136	48163	100.00
	6/30/85**	39691	8252	17740	6855	1179	149	73866	100.00

*Admissions during FY 1984-85

**Status population as of June 30, 1985

CURRENT MONTHLY INCOME
(PROBATIONERS/PAROLEES)
BY CATEGORY OF SUPERVISION

CATEGORY	YEAR	FELONY PROBATION	MISDEMEANOR PROBATION	PAROLE	COMMUNITY CONTROL	WORK RELEASE	CONDITIONAL PARDON	TOTAL	PERCENT
000 — 100	1984-85*	22058	271	1763	2001	41	1	26214	54.43
	6/30/85**	27818	309	2286	2042	31	2	32488	43.98
101 — 200	1984-85*	569	16	20	57	2	0	664	1.38
	6/30/85**	1187	14	67	60	1	0	1329	1.80
201 — 300	1984-85*	921	28	40	80	1	0	1070	2.22
	6/30/85**	2099	25	118	116	2	0	2360	3.19
301 — 400	1984-85*	1945	51	120	211	1	1	2329	4.84
	6/30/85**	3969	48	258	269	1	1	4546	6.15
401 — 500	1984-85*	2360	48	139	249	6	0	2802	5.82
	6/30/85**	4638	44	340	287	10	0	5319	7.20
501 — 600	1984-85*	2821	75	146	310	3	0	3355	6.97
	6/30/85**	5570	53	410	345	12	0	6390	8.65
601 — 700	1984-85*	1456	40	79	127	3	0	1705	3.54
	6/30/85**	2949	42	230	151	5	0	3377	4.57
701 — 800	1984-85*	2924	70	137	287	5	0	3423	7.11
	6/30/85**	5312	58	390	324	5	0	6089	8.24
801 — 900	1984-85*	925	17	50	74	3	0	1069	2.22
	6/30/85**	2022	21	139	94	2	0	2278	3.08
901 — 1000	1984-85*	1695	37	73	125	5	0	1935	4.02
	6/30/85**	3037	32	209	141	3	0	3422	4.63
1001 — 1500	1984-85*	1940	51	56	122	8	0	2177	4.52
	6/30/85**	3450	32	209	141	3	0	3852	5.35
1501 — 2000	1984-85*	771	17	20	50	2	0	860	1.79
	6/30/85**	1316	14	68	57	0	0	1455	1.97
Over 2000	1984-85*	520	8	8	22	2	0	560	1.16
	6/30/85**	792	4	35	27	2	0	860	1.16
TOTALS	1984-85*	40905	808	2651	3715	82	2	48163	100.00
	6/30/85**	64160	708	4850	4065	81	2	73866	100.00

*Admissions during FY 1984-85
**Status population as of June 30, 1985

**ALCOHOL NARCOTICS USAGE
(PROBATIONERS/PAROLEES)
BY RACE/SEX**

CATEGORY	YEAR	WM	WF	BM	BF	OM	OF	TOTAL	PERCENT
Neither	1984-85*	6767	2283	4204	1990	638	109	15991	33.20
	6/30/85**	8986	2835	5645	3619	550	91	21737	29.43
Light Alcohol	1984-85*	5451	1327	2500	778	176	18	10250	21.28
	6/30/85**	8450	2017	4378	1649	283	24	16801	22.74
Heavy Alcohol- HA	1984-85*	2381	220	594	109	28	0	3333	6.92
	6/30/85**	3656	374	1053	188	45	3	5318	7.20
Light Narcotics- LN	1984-85*	877	209	542	113	19	2	1762	3.66
	6/30/85**	1513	317	857	229	35	5	2958	4.00
Heavy Narcotics- HN	1984-85*	577	211	267	75	12	4	1145	2.38
	6/30/85**	958	333	424	145	22	7	1889	2.56
LA and LN	1984-85*	5833	970	2401	415	82	2	9703	20.15
	6/30/85**	9192	1379	3728	728	138	9	15174	20.54
LA and HN	1984-85*	1598	377	553	104	33	0	2665	5.53
	6/30/85**	3101	588	1025	213	60	5	4991	6.76
HN and LN	1984-85*	1436	125	269	21	19	0	1870	3.88
	6/30/85**	2108	177	378	36	19	2	2719	3.68
HA and HN	1984-85*	1066	161	160	40	16	2	1445	3.00
	6/30/85**	1716	233	253	47	28	3	2279	3.09
TOTALS	1984-85*	25986	5883	11490	3645	1023	136	48163	100.00
	6/30/85**	39691	8252	17740	6855	1179	149	73866	100.00

*Admissions during FY 1984-85
**Status population as of June 30, 1985

**ALCOHOL NARCOTICS USAGE
(PROBATIONERS/PAROLEES)
BY CATEGORY OF SUPERVISION**

CATEGORY	YEAR	FELONY PROBATION	MISDEMEANOR PROBATION	PAROLE	COMMUNITY CONTROL	WORK RELEASE	CONDITIONAL PARDON	TOTAL	PERCENT
Neither	1984-85*	13821	162	1004	975	28	1	15991	
	6/30/85**	19150	117	1383	1066	19	1	21737	
Light Alcohol	1984-85*	8923	233	384	693	16	1	10250	
	6/30/85**	14854	214	942	771	20	0	16801	
Heavy Alcohol- HA	1984-85*	2688	124	186	327	8	0	3333	
	6/30/85**	4433	117	417	346	5	0	5318	
Light Narcotics- LN	1984-85*	1506	28	88	136	4	0	1762	
	6/30/85**	2607	26	162	159	4	0	2958	
Heavy Narcotics- HN	1984-85*	929	4	102	110	0	0	1145	
	6/30/85**	1567	5	185	129	3	0	1889	
LA and LN	1984-85*	8218	165	482	818	20	0	9703	
	6/30/85**	13180	143	923	914	14	0	15174	
LA and HN	1984-85*	2218	20	161	265	1	0	2665	
	6/30/85**	4299	25	379	279	9	0	4991	
HN and LN	1984-85*	1485	50	108	226	1	0	1870	
	6/30/85**	2247	39	205	225	1	0	2719	
HA and HN	1984-85*	1118	22	136	165	4	0	1445	
	6/30/85**	1821	22	254	176	6	0	2279	
TOTALS	1984-85*	40905	808	2651	3715	82	2	48163	
	6/30/85**	64160	708	4850	4065	81	2	73866	

*Admissions during FY 1984-85
**Status population as of June 30, 1985

FINANCIAL STATEMENTS

**DEPARTMENT OF CORRECTIONS
COST OF OPERATIONS OF FACILITIES (GENERAL FUND) PER INMATE DAY
FISCAL YEAR ENDED 1984-85 COMPARED WITH PREVIOUS YEAR**

	Per Diem Cost	
	1983-84	1984-85
Major Institutions:		
Salaries	\$ 16.67	\$ 17.78
Other Personal Services	.15	.19
Expenses	4.69	5.00
Operating Capital Outlay	.35	.43
Food (Purchased)	1.94	2.05
Food (Donated & Produced)	.48	.39
Salary Incentive	.12	.12
Contract Education		.31
Contract Management Services		.02
Contract Mental Health Services		.10
Total Major Institutions	\$ 24.40	\$ 26.39
Community Facilities:		
Salaries	\$ 11.62	\$ 12.83
Other Personal Services	.12	.10
Expenses	4.35	5.21
Operating Capital Outlay	.58	.52
Food (Purchased)	1.73	2.18
Food (Donated)	.21	.21
Total Community Facilities	\$ 18.61	\$ 21.05
Road Prisons:		
Salaries	\$ 20.36	\$ 25.32
Other Personal Services	.18	.21
Expenses	4.54	4.92
Operating Capitol Outlay	.23	.44
Food (Purchased)	2.42	2.34
Food (Donated)	.20	.33
Salary Incentive	.08	.12
Total Road Prisons	\$ 28.01	\$ 33.68
Total All Facilities	\$ 23.86	\$ 25.94

**DEPARTMENT OF CORRECTIONS
STATUS OF FIXED CAPITAL OUTLAY
AS OF JUNE 30, 1985**

Project Title or Category	Revised Legislative Appropriation	Expended Through 6-30-85	Appropriations Reverting 6-30-85	Unexpended Balance
Major Current Projects:				
New Institution-Lafayette County	\$ 4,437,080	\$ 3,058,819	\$ -0-	\$ 1,378,261
Correct Heating/Air Deficiencies- Reception & Medical Center	1,200,716	657,151	-0-	543,565
Site Acquisition & Planning	6,000,000	3,898,854	-0-	2,101,146
South Florida Reception Center	28,506,000	23,966,902	-0-	4,539,098
Expansion of 8 Community Corr. Ctr.	5,706,188	4,911,944	-0-	794,244
New 100 Bed Community Corr. Ctr.	1,580,000	160,200	-0-	1,419,800
New & Expanded Community Corr. Ctr.	5,390,000	2,853,712	-0-	2,536,288
Correct Health/Sanitation Deficiencies	3,443,000	1,197,815	-0-	2,245,185
Major Repairs & Renovations- Major Institutions	3,400,000	1,085,935	-0-	2,314,065
New Institution-Martin County	21,500,000	20,031,071	-0-	1,468,929
Complete Putnam Correctional Inst.	1,400,000	459,078	-0-	940,922
Reception & Medical Center-Expanded Nursing Facility	2,542,000	38,130	-0-	2,503,870
Complete Martin Correction Inst.	7,100,000	4,118,234	-0-	2,981,766
Union Correctional Institution- Confinement Facility	6,580,000	5,855,304	-0-	724,696
Complete Okaloosa Correctional Inst.	700,000	16,997	-0-	683,003
Community Corr. Facility-Dade County	1,353,049	37,138	-0-	1,315,911
Miscellaneous Projects:				
To Expand Capacity	27,078,894	25,607,096	21	1,471,777
Provide Support Facilities	10,472,350	8,751,760	399,711	1,320,879
For Repairs and Renovations	13,413,201	11,180,325	4,126	2,228,750
Department Totals	\$151,802,478	\$117,886,465	\$403,858	\$33,512,155

**DEPARTMENT OF CORRECTIONS
 COMBINED STATEMENT OF GENERAL GOVERNMENTAL EXPENDITURES
 AND ENCUMBRANCES COMPARED WITH AUTHORIZATIONS
 FOR THE FISCAL YEAR ENDED JUNE 30, 1985**

APPROPRIATION CATEGORY	AVAILABLE APPROPRIATION	EXPEND- ITURES	ENCUM- BRANCES	UNEXPEND BALANCE
Salaries	\$223,439,063	\$221,364,284	\$ -0-	\$2,074,779
Other Personal Services	3,236,821	2,583,000	521,644	132,177
Expenses	67,163,309	58,360,255	3,038,463	5,764,591
Operating Capital Outlay	6,582,377	4,244,188	2,024,767	313,422
Food Products (Purchased)	21,251,597	20,322,499	850,379	78,719
Certifications Forward	3,403,729	3,403,552	-0-	177
Salary Incentive Payments	1,033,848	1,036,354	-0-	<2,506>
Return Parole, Violators & Escapes	100,292	65,096	-0-	35,196
Discharge and Travel Pay	908,746	892,457	-0-	16,289
Data Processing Services	3,404,463	3,324,212	65,098	15,153
Tuition Payments	508,360	508,360	-0-	-0-
Cost of Supervision Payments	895,054	895,054	-0-	-0-
Contract Education	2,921,458	2,644,507	258,394	18,557
Contract Management Services	200,000	186,333	13,667	-0-
Contract Mental Health Services	848,564	849,614	-0-	<1,050>
Transfers to PRIDE, Inc.	4,500,000	4,731,694	-0-	<231,694>
Relief Act	200,00	200,00	-0-	-0-
Other Operating	377,306	256,519	13,085	107,702
Donated Food	3,573,576	3,573,576	-0-	-0-
Produced Food	68,921	68,921	-0-	-0-
TOTAL	\$344,617,484	\$329,510,475	\$6,785,497	\$8,321,512

OFFICES AND FACILITIES

CENTRAL OFFICE

1311 Winewood Blvd.
Tallahassee 32301.....488-5021
Louie L. Wainwright, Secretary.....488-7480
David D. Bachman, Deputy Secretary.....488-7860
Information Services.....488-0420
Inspector General.....488-9265
Inspection & Investigation.....488-2102
Internal Auditing.....488-5061
Legal Services.....488-2326
Legislative Programs.....488-0987
Operations; Assistant Secretary for
Harry K. Singletary.....488-8181
Deputy Assistant Secretary.....488-4557
Industries Operations.....488-1063
Interstate Compact.....488-2706
Security Coordination.....488-4430
Programs; Assistant Secretary for
Dr. James Nathan Cole.....488-9940
Adult Services Program Office.....487-2475
Chaplaincy Services.....488-3570
Classification.....488-3940
Community Release & Furlough.....488-3835
Community Facilities.....488-3703
Youthful Offender Program Office.....488-6903
Health & Education Services
Program Offices.....487-2270
Education Services.....488-4237
Health Services.....488-2036
Probation & Parole Services
Program Office.....487-2539
Admission & Release Authority.....487-1986
Population Movement & Control.....487-1827
Commitments & Sentence Data.....487-3464
Offender Records.....488-2533
Planning, Research & Statistics.....488-8430
Management & Budget; Assistant Secretary for
William J. Thurber.....488-3800
Administrative Services
Director.....488-8306
Budget & Management Evaluation.....488-8637
Cost of Supervision.....488-0120
Facilities Services.....487-1330
Finance & Accounting.....488-8756
Grants Management.....488-4037
Payroll.....488-3625
General Services.....488-2715
Energy.....488-2715
Food Service.....488-0123
Property Management & Leases.....487-2848
Purchasing.....488-2715
Management Information Systems.....488-6316
Personnel.....488-3130
Staff Development.....487-2875

REGIONAL OFFICES

Region I

249 S. Jefferson Street
Marianna, Florida 32446
(904) 526-3651 SC 231-4676

Region II

P.O. Box 2400
2002 N.W. 13th Street, Suite 102
Gainesville, Florida 32602
(904) 376-1150 SC 620-5180

Region III

400 W. Robinson Street, Suite 909
Orlando, Florida 32801
(305) 423-6125 SC 344-6125

Region IV

Building C, Suite 101
3810 Inverrary Blvd.
Lauderhill, Florida 33319
(305) 739-2113 SC 451-5125

Region V

5422 West Bay Center Drive, Suite 101
Tampa, Florida 33609
(813) 272-3860 SC 571-3860

MAJOR INSTITUTIONS

Apalachee Correctional Institution
3 Miles West of Chattahoochee on US 90
P.O. Box 699
Sneads, Florida 32460
(904) 593-6431 SC 235-1011

Avon Park Correctional Institution

10 Miles N.E. of Avon Park on SR 64
P.O. Box 1100
Avon Park, Florida 33825
(813) 453-3174 SC 552-7210

Baker Correctional Institution

3.5 Miles East of Olustee on US 90
or 4.5 Miles West of I-10 and US 90 Exit
P.O. Box 500
Olustee, Florida 32072
(904) 752-9244 SC 649-1011

Brevard Correctional Institution

3 Miles North of Cocoa on US 1,
2 Miles West on Camp Road
P.O. Box 340
Sharps, Florida 32959
(305) 632-6711 SC 328-1250

Broward Correctional Institution

8 Miles South of Andytown (SR 84) on US 27,
or 1.5 Miles N. of Hollywood Blvd. (SR 820 on US 27)
P.O. Box 8540
Pembroke Pines, Florida 33024
(305) 434-0050 SC 451-5494

Corrections Mental Health Institution

On the grounds of Florida State Hospital
in Chattahoochee
P.O. Box 875
Chattahoochee, Florida 32324
(904) 663-4061 SC 273-1011

Cross City Correctional Institution

½ Mile South of Cross City on US 19-98
P.O. Box 1500
Cross City, Florida 32628
(904) 498-5576 SC 629-1011

Dade Correctional Institution

19000 S.W. 377th Street
Florida City, Florida 33034
(305) 245-3350 SC 423-3011

DeSoto Correctional Institution

15 Miles East of Arcadia on SR 70
P.O. Drawer 1072
Arcadia, Florida 33821
(813) 494-3727 SC 552-7360

Florida Correctional Institution

10 Miles North of Ocala on SR-25A (old 441)
P.O. Box 147
Lowell, Florida 32663
(904) 622-5151 SC 381-1201

Florida State Prison

11 Miles N.W. of Starke on SR 16
P.O. Box 747
Starke, Florida 32091
(904) 964-8125 SC 691-1011

Glades Correctional Institution

500 Orange Avenue Circle
Belle Glade, Florida 33430
(305) 996-5241 SC 437-1011

Hendry Correctional Institution

10 Miles S. of Immokalee on SR 29,
4 Miles E. on SR S-858
Rt. 2, Box 13A
Immokalee, Florida 33934
(813) 657-3654 SC 582-1100

Hillsborough Correctional Institution

6 Miles S. of Riverview on US 301,
1 Mile E. on CR 672
P.O. Box 878
Riverview, Florida 33569
(813) 634-5541 SC 552-7557

Indian River Correctional Institution

7625 17th S.W.
Vero Beach, Florida 32960
(305) 569-5100 SC 451-5484

Lake Correctional Institution

7 Miles N. of Clermont on US 27
P.O. Box 99
Clermont, Florida 32711
(904) 394-6146 SC 348-1324

Lancaster Correctional Institution

3 Miles West of Trenton on State Hwy. 26
P.O. Box 158
Trenton, Florida 32693
(904) 463-2303 SC 626-1011

Lantana Correctional Institution

1199 West Lantana Road
Lantana, Florida 33462
(305) 586-6510 SC 428-1310

Lawtey Correctional Institution

1 Mile South of Lawtey on County Rd. 200B
P.O. Box 229
Lawtey, Florida 32058
(904) 782-3811 SC 659-1100

Marion Correctional Institution

9.5 Miles N. of Ocala on SR 25A (Old 45)
P.O. Box 158
Lowell, Florida 32663
(904) 732-8355 SC 352-7618

Martin Correctional Institution

Take the Stuart Exit on the Florida
Turnpike, go 15 Miles West on SR 714,
then North 3 Miles on 609
1150 S.W. Allapattah Road
Indiantown, Florida 33456
(305) 597-3705 SC 489-5011

Mayo Correctional Institution

P.O. Box 448
Mayo, Florida 32066
(904) 294-2335 SC 655-1011

Okaloosa Correctional Institution

3 Miles South of I-10 at Crestview
on SR 85 then 3½ Miles East of SR 85

Follow sign

P.O. Box 578
Crestview, Florida 32536
(904) 682-0931 SC 231-4055

Polk Correctional Institution

5 Miles E. of Polk City on SR 559-A
or 2 Miles N.W. of I-4 and SR 559-A on SR 557
P.O. Box 500
Polk City, Florida 33868
(813) 984-2273 SC 588-1211

Putnam Correctional Institution

P.O. Box 278
East Palatka, Florida 32031
(904) 325-2857 SC 620-5198

Reception & Medical Center

3 Miles S. of Lake Butler on SR 231
P.O. Box 628
Lake Butler, Florida 32054
(904) 496-2222 SC 620-5260

River Junction Correctional Institution

In Chattahoochee, E. of Florida State Hospital
P.O. Box 37
Chattahoochee, Florida 32324
(904) 663-4385 SC 221-2455

South Florida Reception Center

14000 N.W. 41st Street
P.O. Box 02-8538
Miami, Florida 33102
(305) 592-8455

Sumter Correctional Institution

7 Miles S.W. of Bushnell,
Near I-75 & SR 476-B Exit
P.O. Box 667
Bushnell, Florida 33513
(904) 793-2525 SC 366-1122

Tomoka Correctional Institution

3950 Tiger Bay Rd.
Daytona Beach, Florida 32014
(904) 257-1314 SC 335-1011

Union Correctional Institution

11.5 Miles N.W. of Starke on SR 16
P.O. Box 221
Raiford, Florida 32083
(904) 431-1212 SC 620-5270

Zephyrhills Correctional Institution

3 Miles S. of Zephyrhills on US 301
P.O. Box 518
Zephyrhills, Florida 34283-0518
(813) 782-5521 SC 552-7134

ROAD PRISONS, VOCATIONAL CENTERS, FORESTRY CAMPS

Arcadia Road Prison

½ Mile N. of SR 70 on SR 661
Rt 7, Box 299X
Limestone Road
Arcadia, Florida 33821
(813) 494-2828 SC 552-7782

Berrydale Forestry Camp
Highway 4, 8 Miles E. of Jay, Florida
Rt. 1 Box 400
Jay, Florida 325650
(904) 675-4564

Big Pine Key Road Prison
Midway between Marathon & Key West
P.O. Box 509
Big Pine Key, Florida 33043
(305) 872-2231 SC 451-5105

Brooksville Road Prison
Spring Hill Blvd., 1 Mile W. of US 41,
6 Miles S. of Brooksville
P.O. Box 548
Brooksville, Florida 33512
(904) 796-3384

Caryville Vocational Center
½ Mile S. of Caryville on SR 279 and I-10
P.O. Box 98
Caryville, Florida 32427
(904) 548-5321

Copeland Road Prison
Hwy. 29, 7 Miles N. of Copeland or 7 Miles S.
of Alligator Alley
P.O. Box 97
Copeland, Florida 33926
(913) 695-2401 SC 552-7844

Gainesville Road Prison
SR 26, 6 Miles E. of Gainesville
P.O. Box 1167
Gainesville, Florida 32602
(904) 376-6693 SC 620-5168

Jackson Vocational Center
Hwy. 71, N. of US 90, 1st ST. to Right (Pelt)
400A Pelt Street
Marianna, Florida 32446
(904) 526-3961

Loxahatchee Road Prison
230 Sunshine Road
West Palm Beach, Florida 33411
(305) 793-1866 SC 451-5178

Martin Vocational Center
100 S.W. Alapattah Road
Indian Town, Florida 33456
(305) 597-3531/3532

Quincy Vocational Center
112 South Adams
Quincy, Florida 32351
(904) 627-9251

Tallahassee Road Prison
2628 Springhill Road
Tallahassee, Florida 32304
(904) 488-8340 SC 278-8340

COMMUNITY CORRECTIONAL AND WOMEN'S ADJUSTMENT CENTERS

Bartow CCC
1 Mile E. of Courthouse on US 60
P.O. Box 959
Bartow, Florida 33830
(813) 533-9050 SC 552-7026

Beckham Hall CCC
800 N.W. 28th Street
Miami, Florida 33127
(305) 638-9925 SC 451-5366

Bradenton CCC
P.O. Box 1406
2104 63rd Avenue
Oneco, Florida 33588
(813) 758-7795 SC 552-7205

Cocoa CCC
On Camp Road 4 Miles N. of Bee-Line Expressway
off US 1-Adjacent to Brevard Corr. Inst.
P.O. Box 35
Sharpes, Florida 32959
(305) 632-7600 SC 352-7595

Daytona Beach CCC
½ Mile W. of I-4 overpass on US 92-W
Rt. 8, Box 38
Daytona Beach, Florida 32014
(904) 258-5451 SC 352-7048

Dinsmore CCC
P.O. Box 62208
Dinsmore, Florida 32217
(904) 764-7111 SC 620-5386

Duval WAC
P.O. Box 334
2830 Park Street
Jacksonville, Florida 32206
(904) 384-8592

Ft. Myers CCC
P.O. Box 051107
2575 Ortiz Avenue
Ft. Myers, Florida 33905
(813) 337-2266 SC 552-7545

Ft. Pierce CCC
1203 Bell Avenue
Ft. Pierce, Florida 33450
(305) 465-5447 SC 451-5393

Gainesville WAC
P.O. Box 1083
1103 S.W. 6th Avenue
Gainesville, Florida 32602
(904) 372-8578

Hollywood CCC
Across from North Perry Airport off Hollywood Blvd.
on grounds of South Florida State Hospital
P.O. Box 8759
Pembroke, Florida 33024
(305) 963-1910 SC 451-5391

Jacksonville CCC
P.O. Box 26036
560 Cedar Bay Road
Jacksonville, Florida 33318
(904) 751-0530 SC 694-6018

Kissimmee CCC
2925 Michigan Avenue
Kissimmee, Florida 32741
(305) 846-7264

Lake City CCC
Lake Jeffery Road (Railroad Street) North of US 90
at 7th Street
P.O. Box 3359
Lake City, Florida 32055
(904) 752-3327 SC 620-5373

Lakeland CCC
North Frontage Road, off I-4 at County-Line
Road Interchange
1 Alderman Road
Lakeland, Florida 33805
(813) 688-6088 SC 552-7157

Lantana CCC and WAC
1241 West Lantana Road
Lantana, Florida 33462
(305) 582-3597 SC 451-5163

Largo CCC and WAC
5201 Ulmerton Road
Clearwater, Florida 33520
(813) 893-2241 SC 594-2576

Marianna CCC
Approx. 3 Miles W. of Marianna located behind
Florida Highway Patrol Station
P.O. Box Drawer 1586
Marianna, Florida 32446
(904) 526-2215

Miami WAC (Harbor House)
7521 Northeast 3rd Avenue
Miami, Florida 33138
(305) 757-6665

Miami North CCC
7090 N.W. 41st Street
Miami, Florida 33166
(305) 592-5430 SC 451-5292

Orlando CCC and WAC
On grounds of Sunland Training Center,
Laurel Hill Road
P.O. Box 15979
Orlando, Florida 32808
(305) 298-0210

Panama City CCC
3609 Highway 390
Panama City, Florida 32405
(904) 769-0218 SC 221-2990

Pensacola CCC
3050 North "L" Street
Pensacola, Florida 32501
(904) 438-1474 SC 231-4687

Park House WAC
1126 East Park Avenue
Tallahassee, Florida 32301
(904) 488-1860 SC 278-1860

Pompano Beach CCC
5600 Northwest 9th Avenue
Ft. Lauderdale, Florida 33309
(305) 771-8504 SC 451-5016

Santa Fe CCC
P.O. Box 1202
2901 N.E. 39th Avenue
Gainesville, Florida 32601
(904) 376-9029 SC 620-5174

Tallahassee CCC
2616A Springhill Road
Tallahassee, Florida 32304
(904) 488-2478 SC 278-2478

Tampa CCC and WAC
3802 West Buffalo Avenue
Tampa, Florida 33614
(813) 272-3996 SC 571-3996

Tarpon Springs CCC
On Brady Road from Intersection of US
Alternate 19 and Anclotte Road
P.O. Box 1696
Tarpon Springs, Florida 33589
(813) 938-1993 SC 552-7530

PROBATION AND RESTITUTION CENTERS

Bradenton P&R Center (Co-Ed)
1027 9th St. West
Bradenton, Florida 33505
(813) 748-1478

Broward P&R Center (Co-Ed)
817 North Dixie Highway
Pompano Beach, Florida 33060
(305) 943-9881

Jacksonville P&R Center (Female)
417 Park Street
Jacksonville, Florida 32206
(904) 633-3539

Jacksonville P&R Center (Male)
417 Park Street
Jacksonville, Florida 32206
(904) 633-3540

Lakeland P&R Center (Male)
4000 North Florida Avenue
Lakeland, Florida 33805
(813) 688-0233

Miami P&R Center (Co-Ed)
820 N.W. 28th Street
Miami, Florida 33127
(305) 638-2795

Orlando P&R Center (Co-Ed)
1229 North Orlando Avenue
Winter Park, Florida 32789
(305) 644-5227

Pensacola P&R Center (Co-Ed)
51 East Gregory Street
Pensacola, Florida 32595
(904) 434-3559

St. Petersburg P&R Center (Co-Ed)
700 43rd Street South
St. Petersburg, Florida 33701
(813) 893-2356 SC 594-2356

Tallahassee P&R Center (Co-Ed)
2609/E Springhill Rd.
Tallahassee, Florida 32304
(904) 487-0696 SC 277-0696

Tampa P&R Center (Co-Ed)
1613 East 9th Avenue
(813) 272-3713 SC 571-3713

PROBATION AND PAROLE SERVICES

REGION I

Regional Office

249 S. Jefferson
Marianna, Florida 32446
(904) 526-3651 SC 231-4676

Circuit Office — Panama City

132 Magnolia Ave.
Panama City, Florida 32401
(904) 769-1646 SC 221-2950

P&P Office — Marianna

212 South Jefferson Street
Marianna, Florida 32446
(904) 482-4060 SC 221-2770

P&P Office — Chipley

201 W. Cypress
Chipley, Florida 32428
(904) 638-1734 SC 231-4412

P&P Circuit Office — Pensacola

3101 N. Davis Highway
Pensacola, Florida 32503
(904) 434-7222 SC 231-4038

P&P Office — Milton

120 Willings Street, Suite B
Milton, Florida 32570
(904) 623-6805

P&P Office — Crestview

728 North Ferdon Boulevard
Crestview, Florida 32536
(904) 682-3141

P&P Office — Ft. Walton

101 South Avenue
Ft. Walton Beach, Florida 32548
(904) 862-7155 SC 231-4033

P&P Office — Defuniak

Walton County Courthouse
Defuniak Springs, Florida 32433
(904) 892-3425

P&P Office — Pensacola West

1813-C W. Fairfield Drive
Pensacola, Florida 32501
(904) 433-6747 SC 231-4408

P&P Office — Pensacola North

3842 N. Palafox Street
Pensacola, Florida 32505
(904) 438-0702 SC 231-4040

REGION II

Regional Office

2002 N.W. 13th Street, Suite 102
P.O. Box 2400
Gainesville, Florida 32602
(904) 376-1150 SC 620-5180

Circuit Office — Lake City

1010 S. Marion Street, Suite 1
P.O. Box 807
Lake City, Florida 32056
(904) 752-4572 SC 620-5116

P&P Office — Live Oak

P.O. Box 447
215 Pine Avenue
Live Oak, Florida 32060
(904) 362-2869

P&P Office — Madison

P.O. Box 302
1001 West Base St., Suite 200
Madison, Florida, 32340
(904) 973-4073 SC 221-2730

P&P Office — Perry

P.O. Box 540
110 East Main Street
Perry, Florida 32347
(904) 584-3449

P&P Office — Cross City

P.O. Box 1347
15 Cedar Street
Cross City, Florida 32628
(904) 498-7219

Circuit Office — Gainesville

P.O. Box 1072
207 S.E. 1st Street
Gainesville, Florida 32602
(904) 776-7531 SC 620-5170

P&P Office — Starke

P.O. Box 997
1200 Andrews Circle Drive, N.
Starke, Florida 32091
(904) 964-5151 SC 620-5300

P&P Office — Bronson

P.O. Box 791
295 Court Street
Bronson, Florida 32621
(904) 486-2114

Circuit Office — Daytona Beach

P.O. Box 9295
955 G Orange Avenue
Daytona Beach, Florida 32020
(904) 252-7621 SC 352-7419

P&P Office — Deland

306-C E. Church Street
Deland, Florida 32720

P&P Office — Palatka

P.O. Drawer 1377
Putnam County Courthouse
Palatka, Florida 32077
(904) 328-2561 SC 620-6442

P&P Office — St. Augustine

P.O. Drawer 3708
St. Johns County Courthouse
St. Augustine, Florida 32084
(904) 824-4494 SC 694-6380

P&P Office — Bunnell

P.O. Box 27
210 S. State St.
Bunnell, Florida 32010
(904) 437-2386

Circuit Office — Jacksonville

215 Market Street, Suite 320
Jacksonville, Florida 32202
(904) 359-6430 SC 694-6430

P&P Office — South Jacksonville

Solar Bldg., Suite 251
2203 Art Museum Drive
Jacksonville, Florida 32207
(904) 359-6463 SC 694-6463

P&P Office — Jacksonville Central

1022 Park Street, Suite 355
Jacksonville, Florida 32204
(904) 359-6440 SC 694-6440

P&P Office — Jacksonville West

1945-1 Lane Avenue, South
Jacksonville, Florida 32210
(904) 359-6040 SC 694-6040

P&P Office — North Jacksonville

24-26 Shops of Sherwood, Soutel Drive
Jacksonville, Florida 32208
(904) 359-6415 SC 694-6415

P&P Office — Fernandina Beach

P.O. Drawer 747
5 N. 6th St.
Fernandina Beach, Florida 32034
(904) 261-5773

P&P Office — Green Cove Springs

106 Orange Avenue
Green Cove Springs, Florida 32043
(904) 284-5652 SC 359-6530

REGION III

Regional Office

400 W. Robinson Street, Suite 909
Orlando, Florida 32801
(305) 423-6125 SC 344-6125

Circuit Office — Orlando Main

400 W. Robinson St., Suite 402
Orlando, Florida 32801
(305) 423-6041 SC 344-6041

P&P Office — Orlando North

5600 Diplomat Circle, Suite 250
Orlando, Florida 32810
(305) 629-9331 SC 352-7118

P&P Office — Apopka

Apopka Branch Courthouse
1111 North Rock Springs Road
Apopka, Florida 32703
(305) 889-4511

P&P Offices — Ocoee

Ocoee Branch Courthouse, Suite 3
475 West Story Road
Ocoee, Florida 32761
(305) 656-5311

P&P Office — Kissimmee

P.O. Drawer 1890
Osceola County Courthouse
Kissimmee, Florida 32742-1890
(305) 847-1275 SC 336-1275

Circuit Office — Sanford

115 North Oak Avenue
Sanford, Florida 32771
(305) 322-7579 SC 352-7000

P&P Office — Titusville

Suite 203, Second Floor, Middle Wing
Brevard Service Building
701 Park Avenue
Titusville, Florida 32780
(305) 269-8159 SC 370-1159

P&P Office — Melbourne

2202 S. Bryan Street
Melbourne, Florida 32901
(305) 727-7220 SC 352-7185

P&P Office — Cocoa

840 N. Cocoa Blvd.
Cocoa, Florida 32922
(305) 631-2755 SC 352-7181

Circuit Office — Tavares

210 E. Main Street
Tavares, Florida 32778
(904) 343-3121 SC 352-7370

P&P Office — Ocala

24 Northeast 1st Street
Ocala, Florida 32760
(904) 629-0151 SC 352-7513

P&P Office — Bushnell

327 North Highway 301
Bushnell, Florida 33513
(904) 793-2131

P&P Office — Inverness

107 West Main Street, Suite 1
Inverness, Florida 32650
(904) 726-2405

P&P Office — Brooksville

51 West Fort Dade Avenue
Hernando Square
Brooksville, Florida 33512
(904) 796-5066 SC 620-5439

REGION IV

Regional Office

Suite 101 Building C
3810 Inverrary Blvd.
Lauderhill, Florida 33319
(305) 739-2113 SC 451-5125

Circuit Office — Key West

424 Fleming Street (Upstairs)
Key West, Florida 33040
(305) 294-3757 SC 451-5069

P&P Offices — Marathon

2815 Overseas Highway
Marathon, Florida 33050
(305) 743-5903 SC 451-5142

P&P Office — Tavernier

91831 Overseas Highway
Tavernier, Florida 33070
(305) 852-4162

Circuit Office — Miami

1350 N.W. 12th Avenue, Room 480
Miami, Florida 33136
(305) 325-3310 SC 473-3310

P&P Office — Northwest Miami

188 North Court
7900 N.W. 27th Avenue
Miami, Florida 33147
(305) 835-0200 SC 451-5571

P&P Office — East Miami

State Office Building
401 N.W. 2nd Avenue, Room 620
Miami, Florida 33128
(305) 377-5270 SC 452-5270

P&P Office — South Miami

17430 S. Dixie
Perrine, Florida 33157
(305) 253-7192 SC 451-5110

P&P Office — North Miami

1850 N.W. 183rd Street
Miami, Florida 33056
(305) 625-7777 SC 451-5351

P&P Office — Miami Westchester

7141 North Waterway Drive
Miami, Florida 33155
(305) 261-3070 SC 451-5560

P&P Office — Biscayne

561 N.E. 79th Street
Suite 201
Biscayne Plaza-Shopping Center
Miami, Florida 33138
(305) 795-2080 SC 475-2087

P&P Office — Homestead

43 N. Krome Ave.
Homestead, Florida 33030
(305) 245-2244 SC 451-5373

Circuit Office — Ft. Lauderdale

201 S.E. 6th Street
Courthouse, Room 730
Ft. Lauderdale, Florida 33301
(305) 467-4645 SC453-4645

P&P Office — Pompano Beach

1000 E. Atlantic Blvd., Suite 202
Pompano Beach, Florida 33060
(305) 782-7030 SC 451-5165

P&P Office — Pembroke Park

3150 S.W. 52nd Avenue
Pembroke Park, Florida 33023
(305) 962-3040 SC 451-5265

P&P Office — Sunrise West

6299 W. Sunrise Boulevard, Suite 200
Sunrise, Florida 33313
(305) 587-0661 SC 451-5490

P&P Office — Andrews

609 S. Andrews Avenue
Ft. Lauderdale, Florida 33301
(305) 467-4364 SC 453-4364

P&P Office — Sunrise East

901 N.W. 10th Terrace
Ft. Lauderdale, Florida 33311
(305) 467-4267 SC 453-4267

Circuit Office — West Palm Beach

1225 Omar Road
West Palm Beach, Florida 33405
(305) 837-5175 SC 454-5175

P&P Office — Belle Glade

2916 North Main Street
Belle Glade, Florida 33430
(305) 996-4860 SC 432-4860

P&P Office — Delray Beach

189 S.E. 3rd Avenue, Room 2
Delray Beach, Florida 33444
(305) 272-1556 SC 451-5419

P&P Office — West Palm Beach Central

State Office Building
111 Georgia Avenue, Room 106
West Palm Beach, Florida 33401
(305) 837-5022 SC 454-5022

Circuit Office — Ft. Pierce

3512 Okeechobee Road
Ft. Pierce, Florida 33450
(305) 461-7547 SC 451-5040

P&P Office — Stuart

221 East Osceola Street
Suite 360, Waterside Place
Stuart, Florida 33494
(305) 287-2176 SC 451-5139

P&P Office — Vero Beach

2001 9th Avenue, Suite 203A
Vero Beach, Florida 32960
(305) 562-2682 SC 451-5129

P&P Office — Okeechobee

605 West South Park Street
Okeechobee, Florida 33472
(813) 467-1333

REGION V**Regional Office**

5422 West Bay Center Drive
Tampa, Florida 33609
(813) 272-3860 SC 571-3860

Circuit Office — Clearwater

634 Park Street
Clearwater, Florida 33516
(813) 441-3866 SC 552-7200

P&P Office — St. Petersburg

525 Mirro Lake Drive, Room 501
St. Petersburg, Florida 33701
(813) 893-2411 SC 594-2511

P&P Office — New Port Richey

1701 N. Congress ST., Suite 1
New Port Richey, Florida 33552
(813) 848-2373 SC 552-7490

P&P Office — Dade City

456 N. 7th Street
Dade City, Florida 33525
(813) 567-5957 SC 552-7180

P&P Office — Largo

2255 East Bay Drive, Suite 211
Clearwater, Florida 33546
(813) 535-0545 SC 552-7092

P&P Office — Seminole

8050 Seminole Mall, Suite 375
Seminole, Florida 33542
(813) 893-2381 SC 594-2381

P&P Office — Tarpon Springs

1501 U.S. Alternate 19 South, Suite F
Tarpon Springs, Florida 33589
(813) 934-5869 SC 938-1959

P&P Office — St. Petersburg South

2554 22nd Avenue South
St. Petersburg, Florida 33712
(813) 893-2743 SC 594-2743

Circuit Office — Tampa

4810 North Howard Avenue
Tampa, Florida 33603
(813) 272-2360 SC 571-2360

P&P Office — Plant City

602 South Collins Street
Plant City, Florida 33566
(813) 754-3528 SC 552-7870

P&P Office — Riverview

P.O. Box 848
7408 Commerce Street
Riverview, Florida 33569
(813) 677-7193 SC 552-7739

P&P Office — Tampa Temple Terrace N.E.

7402 North 56th Street, Corporate Square
Tampa, Florida 33617
(813) 272-3256 SC 571-3256

P&P Office — Tampa North

13539 N. Florida Avenue, Suite 11
Tampa, Florida 33612
(813) 272-2486 SC 571-2486

P&P Office — Tampa Central

1701 Republica De Cuba
Tampa, Florida 33605
(813) 272-2604 SC 571-2604

P&P Office — Tampa Northwest

6712 Hanley Road Shopping Center
Tampa, Florida 33614
(813) 272-2655 SC 571-2655

Circuit Office — Sarasota

2074 Ringling Boulevard, Suite 30
Sarasota, Florida 33577
(813) 953-3162 SC 552-7690

P&P Office — Bradenton

1023 Manatee Avenue, West
Suite 202
Bradenton, Florida 33505
(813) 748-8424 SC 552-7056

P&P Office — Arcadia

13 East Oak Street, Suite A
Arcadia, Florida 33821
(813) 494-3500 SC 552-7873

P&P Office — Holiday Harbor

7766 S. Tamiami Trail
Sarasota, Florida 33581
(813) 923-1663 SC 552-7867

P&P Office — Bayshore Gar

6414 14th Street, West
Bradenton, Florida 33507
(813) 753-7826 SC 552-7869

Circuit Office — Ft. Myers

1856 Commercial Drive
Ft. Myers, Florida 33901
(813) 936-3556 SC 552-7236

P&P Office — Naples

2196 Airport Road
Naples, Florida 32942
(813) 774-4331 SC 552-7575

P&P Office — LaBelle

P.O. Box 117, Courthouse
LaBelle, Florida 33935
(813) 675-0622

P&P Office — Punta Gorda

525 Olympia Ave., Suite 9
Punta Gorda, Florida 33950
(813) 639-4444

Circuit Office — Bartow

P.O. Box 1600
Suite 204 Juvenile Ct. Bldg.
250 South Broadway
Bartow, Florida 33801
(813) 533-0761 SC 522-7034

P&P Office — Lakeland

200 N. Kentucky Avenue
Lakeland, Florida 33801
(813) 688-5571 SC 575-5571

P&P Office — Winter Haven

299 2nd St., N.W.
Winter Haven, Florida 33880
(813) 294-5936 SC 552-7130

P&P Office — Lake Wales

107 Crystal Ave.
Lake Wales, Florida 33853
(813) 676-7377

P&P Office — Sebring

County Courthouse, Room 102
430 South Commerce Avenue
Sebring, Florida 33870
(813) 382-5264 SC 559-9264

P&P Office — Wauchula

P.O. Box 1364
Courthouse, Room 105
417 W. Main Street
Wauchula, Florida 33873
(813) 773-4777

This public document was promulgated at a cost of \$2.75 per copy to inform the public of the yearly operation of the Florida Department of Corrections. It was printed by inmates working in the PRIDE of Florida, Inc. Printing Plant located at Zephyrhills Correctional Institution.