

ANNUAL REPORT

FY 1982-83

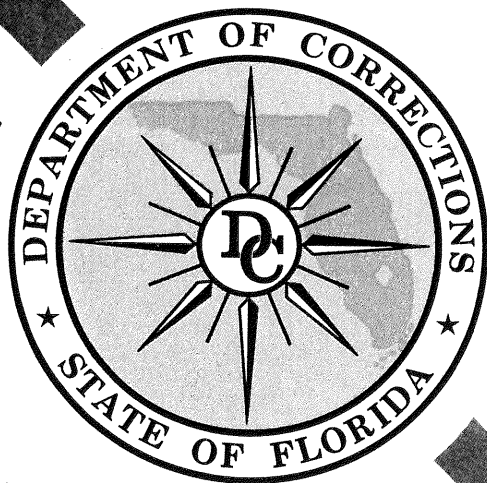

LOUIE L. WAINWRIGHT
Secretary

In Memoriam

“...above and beyond the call of duty”

This Report is dedicated to the memory of those officers who have given their lives in the service of the Department and the State of Florida.



BJORN “TOM” SVENSON
October 1, 1948 – August 31, 1982

Probation and Parole Supervisor III Tom Svenson was gunned down outside his North Miami office on the night of August 31, 1982. He leaves behind his wife, Mrs. Linda Svenson, and son Bjorn, eight years old.

JOHN “STEVE” DENNARD
August 27, 1953 – May 5, 1983

Sergeant Steve Dennard died on the evening of May 5, 1983 several hours after being attacked from behind and repeatedly stabbed in the Main Housing Unit of Union Correctional Institution. Sergeant Dennard leaves behind his wife, Mrs. Shirley Dennard.

BOB GRAHAM, *Governor*
State of Florida



WAYNE MIXSON, *Lt. Governor*
State of Florida

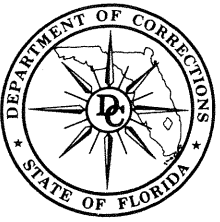

FLORIDA
DEPARTMENT of
CORRECTIONS

Governor
BOB GRAHAM
Secretary
LOUIE L. WAINWRIGHT

1311 Winewood Boulevard • Tallahassee, Florida 32301 • Telephone: 904/488-5021

December 1, 1983

Honorable Bob Graham
Governor of Florida
Honorable Members of Florida Legislature

Dear Governor and Members of the Legislature:

In accordance with Chapter 20.315(16), Florida Statutes, the Department of Corrections respectfully submits its Annual Report for Fiscal Year 1982-83. This year's Report will provide you and other interested individuals and agencies with information regarding the activities, status, functions and impact of the Florida Department of Corrections as it executes its statutory responsibility for the custody, care, treatment and management of adult offenders.

Should you have any questions regarding the material in our 1982-83 Annual Report, we will be happy to respond.

Sincerely,

LOUIE L. WAINWRIGHT
Secretary

LLW:rsg

TABLE OF CONTENTS

Secretary's Message	2
Corrections Overcrowding Task Force.....	4
Organizational Chart	6
Structure and Functions	7
Correctional Facilities Map.....	12
Probation and Parole Offices Map.....	13
Goals and Objectives for 1981-83 Biennium.....	14
Activities, Achievements and Recommendations.....	18
Criminal Justice Trends.....	33
Corrections Statistics	38
Population Under Criminal Sentence.....	39
Inmate Statistics.....	40
Probation and Parole Statistics.....	57
Financial Statements.....	84
Offices and Facilities	91
Index	95



SECRETARY'S MESSAGE

LOUIE L. WAINWRIGHT, *Secretary*

Due to a population spiral beginning in the prior year, the Department of Corrections started Fiscal Year 1982-83 facing seemingly insurmountable problems. In the stipulation of settlement in the **Costello v. Wainwright** litigation a maximum capacity figure was not only set for the prison system as a whole, but for each facility therein. Further, the agreement provided that no facility in the system could exceed its maximum for longer than 5 consecutive days.

Prior to the beginning of the Fiscal Year, new projections were developed which indicated continuing abnormal growth of the prison population. Such growth would cause us to exceed the court agreement maximum capacity throughout the Fiscal Year. At that time we projected an additional new bed need of 1640 above and beyond any new beds already under construction and coming on line. After examining possible alternatives, the decision was made to utilize temporary plywood housing, acquire additional contract beds with the Salvation Army, Goodwill Industries and drug treatment centers, and increase bed capacities through renovation of selected existing facilities.

Plans were designed, sites selected, funds were acquired and staff and inmates were organized to construct and otherwise acquire the housing. A schedule was developed which would bring new beds on-line at the times such beds would be needed for the placement and housing of inmates. The decision to proceed with this type of temporary construction proved to be the correct decision. In fact, the bed need was greater than anticipated, and as a result, a total of 2000 crisis beds were brought on line. Of these, 1688 were temporary plywood units.

Since the units were placed on site within or adjacent to existing institutions there were no site acquisition costs and the cost of perimeter security was contained to a minimum. Together the staff and inmate workers involved in the planning and construction of these new housing units accomplished a very demanding task in a most timely and professional manner.

While the Federal Court did approve the use of these temporary housing units, they are necessarily temporary and can not be utilized indefinitely. Importantly, their use bought the time within which Governor Graham and the Legislature could make policy decisions on a range of issues impacting on the entire criminal justice system. The deliberations took place in numerous meetings of the Corrections Overcrowding Task Force, which began its work in July 1982.

Adopting much of the work of the Corrections Overcrowding Task Force the Legislature passed the landmark Correctional Reform Act which states:

“State government can no longer afford an uncritical and continuing escalation in capital outlay for prison construction at the expense of other competing social and economic priorities.”

**POPULATION
GROWTH ⇒ REFORM = ALTERNATIVES**

Some 48 pages in length, the Act emphasized diversionary alternatives for eligible offenders who can be safely sanctioned in the community. It enacted statutory restrictions on placement in the State Correctional System. Provisions improve the Department's ability to site correctional facilities. The gain time statute, applied retroactively, was revised to strengthen population management. Other changes included improved system planning and management by authorizing a statutory process to effect emergency releases of those who would gain release anyway within 30 days, but only at such time as the corrections system exceeds 98 percent of lawful capacity.

Of the above, one of the most important features is the increased use of non-custodial alternatives and non-prison custodial alternatives in order to alleviate prison overcrowding while still providing a sufficient measure of public safety and assuring an element of punishment. The Act provides for "community control" which involves intensive supervised custody in the community, including surveillance on weekends and holidays, administered by officers with restricted caseloads. The freedom of the offender is restricted within the community, home, or non-institutional residential placement and specific sanctions imposed and enforced. It is envisioned that community-based sanctions will include but not be limited to the restriction of non-essential liberties in the community, compulsory public service, victim restitution, payment of supervision fees, completion of daily logs of activities, and submission for drug and alcohol screening tests to assure freedom from drug abuse.

The community-based function of the Department which provides great potential for ensuring the current and future safety of the public is Probation and Parole Supervision. As the primary alternative to incarceration the Courts, in most instances, can place an offender on probation in the community under supervision of Probation and Parole field staff. Such placement permits the continuation of employment and family relationships and the economic health of the individual. Additionally, in many cases, restitution to the victim is required. Both traditional Probation, and Community Control, are far more cost effective than incarceration, and must be utilized to an even greater extent in the years ahead if prison overcrowding is to be controlled.

The Department's Probation and Parole Services staff is not highly visible in comparison with other law enforcement agencies. They do not wear uniforms and generally are not involved in news worthy crime solving or criminal apprehensions. They are, nevertheless, very dedicated individuals and highly effective in performing their jobs. Public recognition and accolades for their efforts are too few and far between. I want to take this opportunity to recognize the pivotal role our Probation and Parole Services staff have in Florida's correctional system, and to commend this staff for the outstanding jobs they are doing.

CORRECTIONS OVERCROWDING TASK FORCE



GOVERNOR Bob Graham is shown at the ceremony for signing the Correctional Reform Act of 1983. Standing behind the Governor from left to right are Waylon Clifton, Rep. Bobby Brantley, Ms. Anabel Mitchell, Chairperson, Florida Probation and Parole Commission, Senator Jerry Rehm, Ms. Dorothy Routh, League of Women Voters, Guy Revell, Secretary Louie Wainwright, Senator Mattox Hair, Rep. James Ward, Rep. Jon Mills, Senator Ed Dunn, Nancy Avery, Ray Wilson, and Dr. Nat Cole.

A historical effort which will have tremendous impact on Florida's Correctional System in the future was initiated in 1982. The Corrections Overcrowding Task Force was created during the June 1982 Special Session of the Legislature in response to a prison overcrowding crisis unprecedented in Florida history.

The Task Force was charged with the responsibility of analyzing prison overcrowding and for formulating solutions. Chapter 82-396, Laws of Florida creating the Task Force required the study effort to specifically address some eleven areas related to management of the prison population, including the number of people who enter the system, the length of time offenders spend in prison, and the capacity of the system.

All of the branches of government were represented on the eleven member Task Force. Membership included the Governor, the Attorney General, the Secretary of Corrections and Chairperson of the Probation and Parole Commission, the designee of the Chief Justice of the Florida Supreme Court, and from the Legislature, three Senators and three Representatives.

With Governor Graham as Chairman, the Task Force met monthly from July 1982 through February of 1983. Through these public meetings at various locations around the State the Task Force had the benefit of over 50 presentations from criminal justice practitioners, the academic community, and the general public. In a comprehensive and exhaustive analysis the corrections system was probed at every point. The final report of the Task Force presents a set of 57 recommendations designed to improve prison conditions.

Many of the Task Force proposals are embodied in the 48 page Correctional Reform Act of 1983, CS/CS/HB 1012, which was passed by the Legislature on June 1, and approved by the Governor on June 15, 1983. The Act represents the most sweeping correctional reform legislation in Florida's history.

Importantly, the Correctional Reform Act of 1983:

- Established a new program of Community Control using probation officers with restricted caseloads (1:20 supervision ratios) to sanction and supervise non-violent offenders in the community, this program provides for punishment sanctions short of imprisonment with requirements and enforcement of confinement in residence, restitution to the victim, payment of supervision fees, compulsory public service, completion of daily logs of activities, submission to drug and alcohol screening tests to assure freedom from substance abuse, and other restrictions as set forth by the Court;
- Specified dispositional and sentencing alternatives, and criteria for sentencing stressing use of the least restrictive sanction consistent with the seriousness of the offense, and without jeopardizing the safety of the community;
- Provided for Local Offender Advisory Councils to identify and develop diversionary services and programs, to function as a mechanism to link offenders with appropriate agencies, and to advise on sentencing options in specific cases referred by the judiciary;
- Created statutory restrictions on commitments to the State Corrections System, the key being the prohibition on placement of probationers in Community Correctional Centers;
- Authorized the Department to provide technical assistance to local governments in the design and implementation of offender classification systems, evaluation of construction and financing alternatives, the development of community service programs, and the use of mutual aid programs in jail-sharing efforts;
- Revised the gain time statute to strengthen population management by treating the offender population equally regardless of sentence length, removing disincentives for participation in education and training programs, and making the system more understandable to the inmate population;
- Enacted omnibus parole system changes including creation of two additional commissioners, and the use of retired commissioners to assure timely parole interviews, greater use of contract parole through the Mutual Participation Program, authorization for the Commission to reconsider the grant of parole when an order is vacated by a trial judge, and approval for the Commission to establish an effective parole release date without a final interview;
- Set an inmate to population ratio to be used as a means of planning for future capital outlay of the Department to ensure available bed space consistent with the growth of the State's general population;
- Relatedly, provided statutory recognition to the consensus process of the Criminal Justice Estimating Conference in forecasting the inmate population;
- Established a means to ensure the State's ability to site correctional facilities including the requirement for the Department to make a statewide comprehensive study of facility needs, and creation of a decision-making process to site facilities, which includes authority for the Governor and Cabinet to override local zoning decisions when the interests of the State outweigh the concerns of local jurisdictions;
- Authorized an emergency release mechanism, when the corrections system reaches 98 percent of its lawful capacity for males, or females, or both, to prevent overcrowding in order to properly classify and assign offenders, and to manage the inmate population; and
- Finally, created a basic release assistance program to aid inmates, not having the benefit of work release, parole supervision, pre-secured employment, or release to a qualifying residence, family member or friend in securing permanent employment and residence.

DEPARTMENT ORGANIZATION CHART

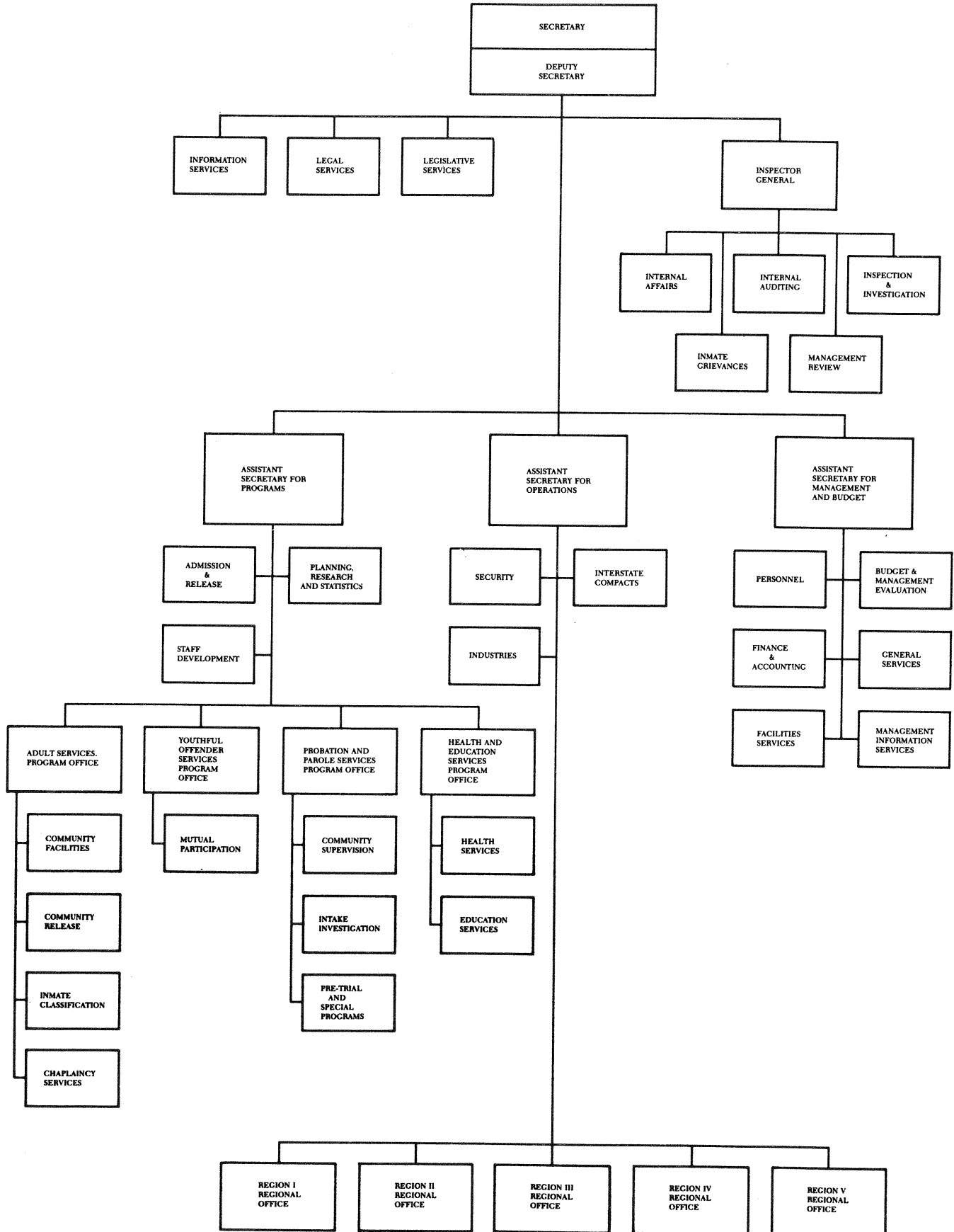

STRUCTURE AND FUNCTIONS



Secretary Wainwright (center) is shown in a management staff meeting. In attendance from left to right are: Bill Thurber, Industries Administrator; David D. Bachman, Deputy Secretary; Jerry Vaughn, Assistant to the Secretary; Pamela Jo Davis, Assistant Secretary for OMB; Secretary Wainwright; Harry Singletary, Assistant Secretary for Operations (appointed September 1983); James Nathan Cole, Assistant Secretary for Programs; and David Brierton, Inspector General.

SECRETARY

Secretary Louie L. Wainwright is chief administrator of the Department of Corrections. He has held this position since July 1962 and was again re-appointed by the Governor and confirmed by the Senate during the 1983 Legislative Session. The Secretary has the authority and responsibility to plan, direct, coordinate and effect the powers, duties and responsibilities assigned to the Department. Through daily contacts and weekly staff meetings, Secretary Wainwright provides guidance to the entire Department, identifies major issues and directs the planning and implementation of policies and procedures necessary to the operation of the State Corrections System.

DEPUTY SECRETARY

Deputy Secretary David D. Bachman shares the total management responsibility with the Secretary and on his behalf acts in the absence of the Secretary. Prior to appointment to this position, Mr. Bachman served in several responsible administrative capacities throughout the Department. He began his career in corrections in 1957 at the Florida State Prison.

OFFICE OF THE SECRETARY

The following functional units are located in the Office of the Secretary:

Inspector General's Office

is responsible for statewide local jail inspections, prison inspections and investigations, internal audits, inmate grievances, and management evaluations. Additionally, the Inspector General represents the Secretary in matters concerning a variety of operational and investigation issues, makes recommendations for improvements in Correctional Institutions, and reviews and approves plans for proposed local detention facilities.

Information Services Section

provides liaison with the news media and responds to requests for information from the news media and the public sector. Production of the departmental news letter and coordination of the release of information by the Department are also under the purview of this section.

Legal Services Bureau

has the responsibility for coordinating legal services, representing the Department in court suits and rendering legal opinions as necessary to the Secretary and other staff of the Department. Additionally, Legal Services coordinates and provides for promulgation of Department Rules. The Bureau is headed by the General Counsel for the Department.

Legislative Programs Section

coordinates all legislative liaison activities, analyzes and evaluates proposed legislation which potentially would impact upon the Department, and coordinates development of Departmental positions on proposed legislation. Further, the Legislative Programs Coordinator works closely with Legislative Committees and staff during annual sessions.

Staff Development Bureau

coordinates and supervises all Staff Development Programs, develops curriculum for staff training and develops and coordinates specialized training programs. The Chief of the Bureau is responsible for the Correctional Training Institute, In-service Field Training and producing and directing video-training and public relations programs.

Accreditation Manager

is responsible for the Department's Accreditation efforts and the continuing process of Re-accreditation statewide. The Manager provides liaison between the Department and the Commission on Accreditation for Corrections and supervises the accreditation process for the Department.

ASSISTANT SECRETARY FOR OPERATIONS

Mr. Paul. A. Skelton, Jr., held the position of Assistant Secretary for Operations until March 1983 at which time he retired with 26 years in the Department. Mr. Charles J. Holmes, Deputy Assistant, was designated to serve in an acting capacity.

This position is responsible for the direct supervision of the five Regional Directors and the delivery of all Departmental programs and services in those regions which encompass Major Institutions, Community Facilities and Probation and Parole Services. Other areas of management assigned to this office include the Interstate Compact Authority, Industries Operations, Security Coordination and the Department's Inter-Agency Work Programs. The functions of these units are:

Interstate Compact Authority

arranges and coordinates the implementation of the Interstate Compact Agreement with other states and implements Interstate extradition proceedings. Interstate Compact Agreements provide the mechanism for transferring offenders to or from other states; the offenders involved being both under Probation and Parole Supervision and in prison, and having acceptable reasons for being supervised in a state other than the one in which they were convicted.

Correctional Industries Bureau

is responsible for coordinating and directing all Industries Programs in the Institutions, and for the coordination of the sale, transportation and distribution of goods produced by the various Industries.

Security Coordination Bureau

provides for the monitoring and evaluation of security programs at all facilities, advising Superintendents in the event of riots, disturbances, or potentially dangerous situations, monitoring the care and control of all moveable security equipment and reviewing security programs in all proposed institutions.

ASSISTANT SECRETARY FOR PROGRAMS

Dr. Nathan Cole became Assistant Secretary for Programs in March 1983. He came to the Department after serving four years as Governor Graham's Public Safety Policy Coordinator. Prior to this appointment, Dr. Benjamin Groomes, Director of Health and Education Services Program Office, had served in acting capacity. Dr. Cole is responsible for systemwide planning and program development, offenders records, population movement and control, and all research statistics and program evaluation functions. He directs and supervises the activities of Adult Services Program Office, Youthful Offender Program Office, Probation and Parole Services Program Office, Health and Education Services Program Office, Admissions and Release Authority, and the Bureau of Planning, Research and Statistics. The activities of these Bureaus and Programs Offices are:

Adult Services Program Office

is responsible for assessing needs, developing program policies, monitoring and controlling quality of programs, and developing program plans, directives, rules and procedures. Other units of organization included in the Program Office are Institutional Classification, Community Release, Community Facilities and Chaplaincy Services.

Youthful Offender Program Office

is responsible for assessing, developing program policies, monitoring and controlling quality programs, and developing program plans, directives, rules and procedures. Additionally, the Program Office is responsible for supervising the Mutual Participation Program in conjunction and coordination with the Probation and Parole Commission and monitoring the movement and status of youthful offenders committed to the Department.

Health and Education Services Program Office

is responsible for identifying inmate health and education needs, developing program policies, monitoring and controlling the quality of health and education programs, and providing technical assistance to the Institutions and other facilities.

Probation and Parole Services Program Office

primary responsibilities are to monitor and control quality of services, develop program plans, directives, rules and regulations, provide technical assistance to the Regions, evaluate programs and develop policies.

Admission and Release Authority

administers the activities of the Commitment and Sentence Data Section, the Records Room Section and the Population, Movement and Control Section. Their functions are: Receiving, documenting and establishing the official record of all persons sentenced to the Department of Corrections, including setting up and maintaining data on the computer necessary to establish an overall release data for each committed person; maintaining all current files for incarcerated offenders and offenders under supervision as well as providing information as may be requested regarding individual offenders. (The records system is a joint system used by the Department and the Florida Parole Commission); and the initial institutional assignment of inmates from reception facilities, the physical movement of inmates between institutions and community facilities and returning parole violators from out of state.

Planning, Research and Statistics Bureau

is responsible for planning, monitoring and evaluation efforts within the Department; research and analysis; and statistics. These areas of responsibility include the development of Fiscal Biennium Goals and Objectives, Performance Measures, policy impact statements, forecasting prison and probation and parole supervision caseloads, producing the Department's Annual Report and providing recurring monthly reports regarding admissions and releases and status of population under supervision of the Department of Corrections.

ASSISTANT SECRETARY FOR MANAGEMENT AND BUDGET

Dr. Pamela J. Davis was appointed Assistant Secretary for Management and Budget in 1979. She is responsible for providing administrative support services to the Department which includes the budget development and administration, general services, architectural and engineering services, automated data processing, finance and administrative services, and personnel management. The functional units and their responsibilities are:

Budget and Management Evaluation Bureau

supervises the Department's fund allocations and releases, the coordination of statewide legislative operating budget preparation, the management of operating budgets, and the consolidation of legislative budget requests.

General Services Bureau

is charged with the responsibility to plan, organize and supervise the Department's purchasing and property management, food service, energy and preventative maintenance activities as well as to provide administrative support for other numerous and diversified programs on a Departmentwide basis.

Facilities Services Bureau

has responsibility for coordination and development of new facility designs, renovation of existing facilities, coordination of site selection for new institutions and supervision of all projects appropriated to the Department.

Management Information Services Bureau

administers Departmental Information Systems and its related functions, including design, development and implementation of approved automated information systems. Applications of programming support for the Department, both routine reporting requirements and for special management reports, are included in their activities. Routine systems maintenance activities and general work flow within the computer center, such as operating computer peripherals and communication equipment, and scheduling batch work are all managed by MIS.

Finance and Administrative Services Bureau

is responsible for preparation and analysis of financial statements, the monitoring of fund balances and releases, preparation of reports of requested financial data, and the preparation of financial management projection reports. Paying invoices for Central Office staff, processing payroll changes for the Central Office, monitoring Grants and Donations transactions and preparation of grant progress reports are also important functions of this Bureau.

Personnel

represents the Department in personnel matters with other governmental agencies and the public, assists departmental management in collective bargaining activities and provides personnel law and rule interpretation and application. The Bureau analyzes and processes all classification and pay requests for the Department, prepares forms for the staffing of new facilities and functions, and acts as liaison with the Department of Administration. Other activities include coordinating and reporting on the Department's affirmative action and equal employment status and coordination of employee benefit programs, e.g., retirement, insurance, credit union, savings bonds, workmen's compensation, and unemployment compensation.

REGIONAL DIRECTORS

As shown below and on the following pages the Department administers Correctional Facilities and Probation and Parole Offices through five regions. Each region is headed by a Regional Director who supervises the activities of the Superintendents of Major Institutions within each region, the Superintendents of Community Facilities and the Regional Probation and Parole Supervisors. Regional Directors, the Superintendents of financial affairs and personnel management within their respective regions are responsible for administering policies and ensuring that departmental standards of services are complied with. The Regional Directors are also responsible for maintaining community relations throughout each region and serving on various Boards and Councils.

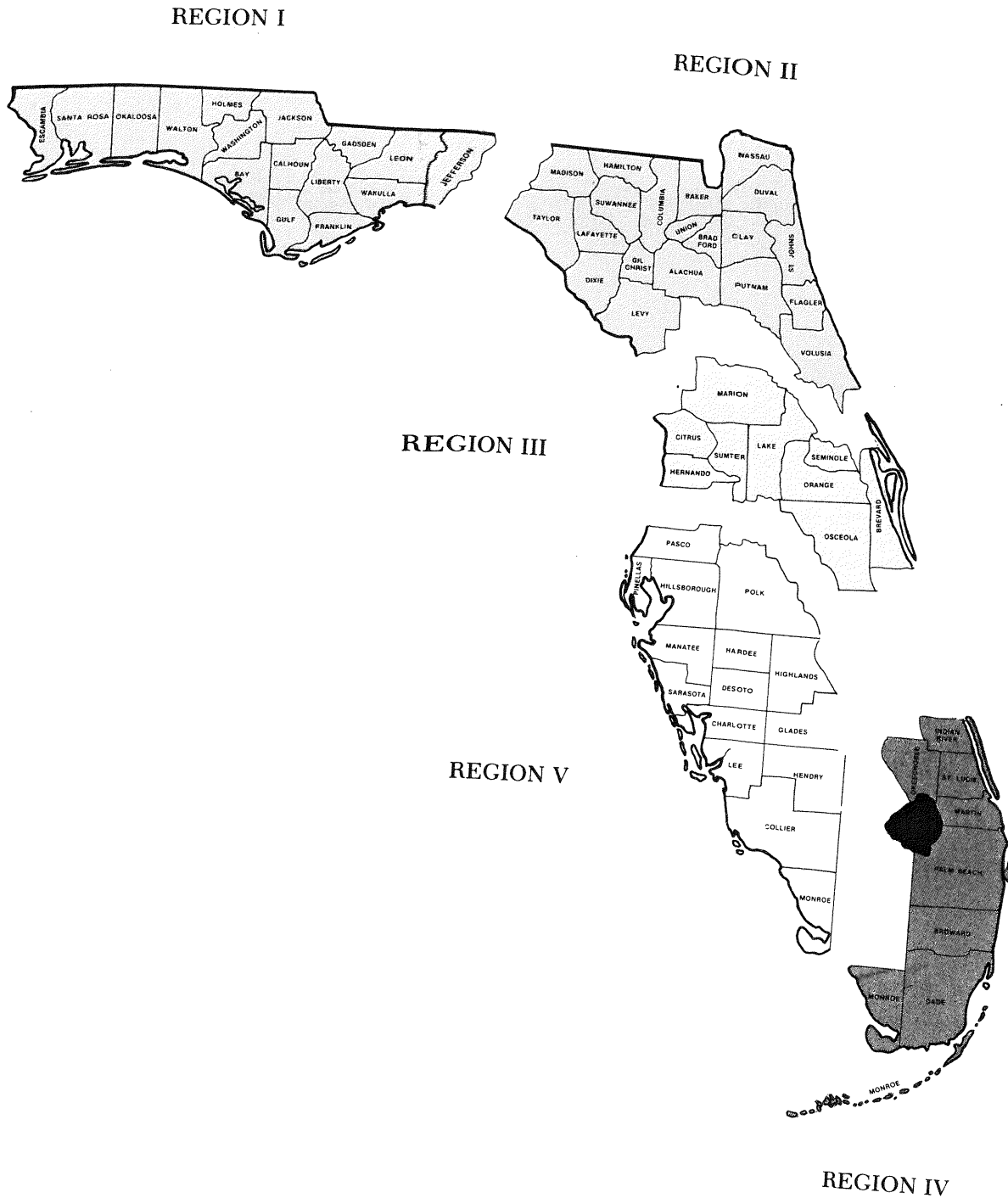

CORRECTIONAL FACILITIES

Facilities required for housing incarcerated offenders are located throughout Florida. The geographical separation of similar facilities provides additional opportunities for appropriate programming and management of the inmate population.

THE DEPARTMENT IS RESPONSIBLE FOR:

SUPERVISING 27,717 OFFENDERS*

IN

80 FACILITIES

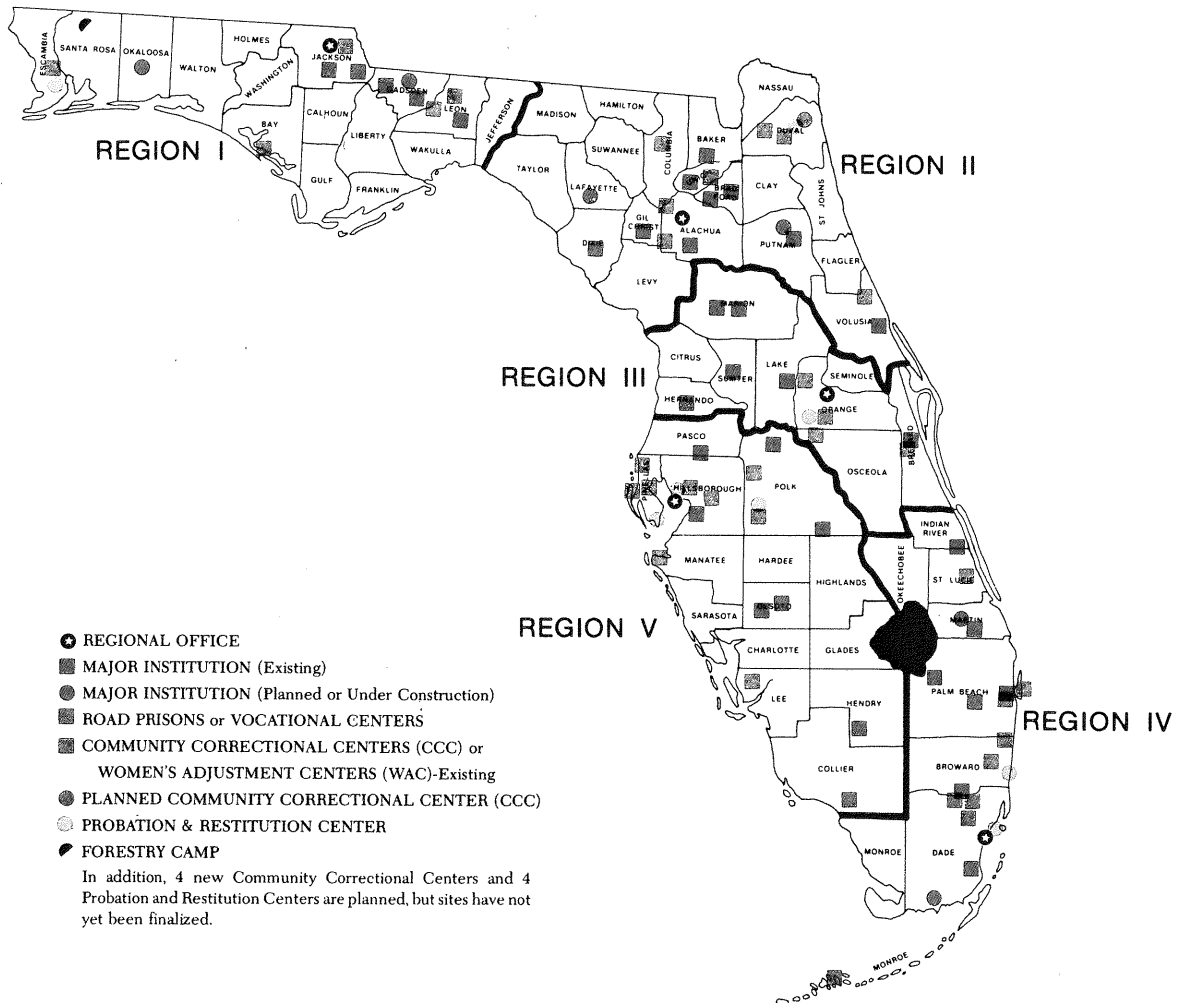

PROBATION AND PAROLE OFFICES

Diversions strategies are a critical factor in the success of any offender based criminal justice system. Florida relies on the quality and professionalism of the Probation and Parole offices to keep diversions practices a viable alternative for offender rehabilitation.

THE DEPARTMENT IS RESPONSIBLE FOR:

SUPERVISING 65,617*

FROM

88 PROBATION AND PAROLE OFFICES

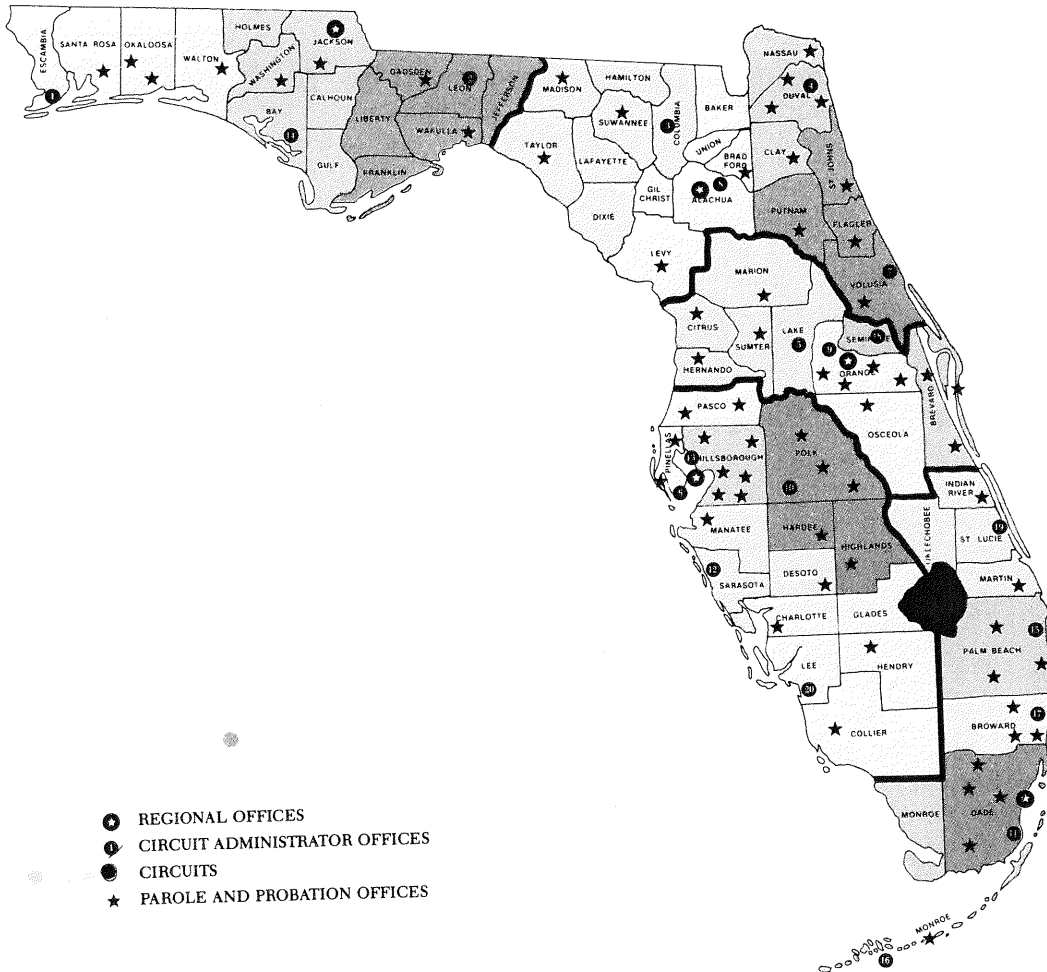

GOALS AND OBJECTIVES 1981-83 BIENNIUM

I. EXPAND AND IMPROVE DIVERSIONARY AND COMMUNITY BASED PROGRAMS

- Implement pretrial intervention in all Judicial Circuits
- Expand Probation and Restitution Centers Program
- Implement the Workhour Formula statewide
- Develop and implement new alternative programs to incarceration
- Develop a structured citizen volunteer program statewide

II. DEVELOP AND INSURE STAFF DEVELOPMENT PROGRAMS FOR ALL STAFF

- Insure equitable staff development opportunities for all classes of Departmental employees
- Implement staff development standards required for accreditation
- Develop more structured instructional methods
- Develop new training manuals for specific missions
- Implement a broader utilization of other training facilities and programs including community colleges, universities, area vocational-technical centers, community education programs, local law enforcement agencies, and special training courses
- Encourage continued Education Programs and Staff Self-Improvement i.e., maximum utilization of the tuition and conditional free six hours available for state employees at State Universities
- Provide expanded in-service training and increase training in the technical and financial support areas
- Continue to implement the Specialized Youthful Offender Staff Training Program at all youthful offender institutions
- Develop and implement systematic statewide monitoring of the staff development function
- Determine the feasibility of developing and implementing an advanced course for correctional officer supervisors
- Determine the feasibility of expanding staff development program for Probation and Parole Officers in the area of case management and supervision

III. CONTINUE TO EXPAND THE DEPARTMENT AFFIRMATIVE ACTION PROGRAM

- Continue to actively recruit, train and employ minorities and females at all position levels within the Department
- Meet the minimum requirements of the Affirmative Action Plan regarding the employment of minorities and females which is consistent with the potential labor force identified within the state
- Actively recruit and employ minorities and females in the professional and technical job categories
- Increase the number of females and minorities participating in all training programs

IV. MAINTAIN A HUMANE ENVIRONMENT AND PROVIDE SUFFICIENT FACILITIES TO:

- Maintain a safe environment; document all criminal activity
- Provide inmates with greater opportunities for self-improvement through structured treatment programs

- Protect inmates from victimization
- Insure the provision of health and education services that meet the basic needs of the inmates and are in compliance with accepted standards
- Initiate and increase preventative maintenance programs for facilities and equipment
- Improve fire safety procedures
- Attain design capacity for inmate housing assignments in facilities as stipulated in the Costello vs. Wainwright consent agreement
- Improve sanitation, cleanliness and appearance of all facilities
- Improve the quality of inmate food
- Develop and implement a structured leisure time activities program in all facilities
- Develop and implement programs for the developmentally disabled, mentally retarded and other special needs inmates
- Evaluate the special needs of female offenders and develop programs to meet those needs
- Implement the approved Departmental Mental Health Program Plan

V. INCREASE EMPHASIS ON THE YOUTHFUL OFFENDER

- Develop a separate intake facility for youthful offenders
- Develop new treatment programs for those offenders who are emotionally immature
- Develop and/or expand psychological services for youthful offenders statewide
- Increase opportunities for physical exercise and other leisure time activities
- Increase inmate work programs
- Develop a structured supervision program for Youthful Offenders who are supervised by the Probation and Parole Senior Officers
- Develop and implement female Youthful Offender Program Plan
- Increase educational opportunities for all youthful offenders
- Determine the feasibility of developing a statewide program of crime prevention/awareness for school aged children

VI. ESTABLISH AN ONGOING MONITORING PROGRAM TO ENSURE THAT FISCAL AND MANAGEMENT REQUIREMENTS ARE BEING MET TO INCLUDE:

- Audit by Inspector General
- Preparation and publication of monitoring guidelines for use of Central Office and Regional staff
- Purposeful staff inspections of programs

VII. IMPROVE SUPERVISION AND ACCOUNTABILITY IN CANTEENS

- Eliminate Canteen shortages
- Reduce exposure to shortage or loss by reducing inventory levels of goods to a minimum
- Develop and implement an effective inventory system statewide
- Install an imprest or retail sales method of accounting in all facilities
- Conduct unannounced spot inspections/audits and inventories of selected canteen operations

VIII. EXPAND CORRECTIONS WORK PROGRAMS

- Conduct a study to determine the value of contracting with the private sector for new industrial operations¹

- Increase the number of inmates participating in prison industries¹
 - Create double shifts
 - Increase inmate work programs as well as diversity and productivity
 - Develop incentives for programs with high absentee rates
- Assist inmates in obtaining meaningful employment related to vocational skills acquired during incarceration

IX. MAKE THE COMMUNITY CORRECTIONAL CENTERS MORE EFFECTIVE

- Study the current operations and redirect the focus and activities of all centers
- Provide additional opportunities for participation in recreational, leisure time and religious programs
- Develop and institute an alcohol and drug abuse education program at selected community facilities
- Develop and implement a structured pre-parole, pre-release and pre-work release orientation program in each of the community facilities
- Upgrade job placement with more meaningful employment in Community Correctional Centers, Women's Adjustment Centers, and Probation and Restitution Centers
- Identify the needs of inmates at community centers and structure programs, policies and activities to meet those needs
- Encourage strong emphasis on staff directed inmate group inter-action meetings on a weekly basis in all community facilities
- Maintain all centers at Design Capacity and consider adding new centers for youthful offenders

X. ATTAIN AMERICAN CORRECTIONAL ASSOCIATION ACCREDITATION

- Twenty-six major institutions seek accreditation²
- Begin American Correctional Association Accreditation program in Probation and Parole Services and community facilities²

XI. REDUCE STAFF TURNOVER

- Increase entry salary levels for Correctional Officers and Probation and Parole Officers to the same level as other law enforcement officers
- Improve communications between employees and supervisors
- Improve career opportunities
- Increase opportunities for employee contributions to management policies, decisions and direction
- Increase training and professional association affiliation
- Implement "stress management" programs
- Improve the quality of work life in institutions and other facilities and with Probation and Parole field staff which will lead to improved morale
- Improve staff supervision

XII. CONSERVE ENERGY

- Implement Energy Conservation Study
- Reduce unnecessary energy consumption
- Promote the use of solar energy
- Develop new energy sources including methane gas as feasible
- Convert waste products into conventional fuels as feasible

XIII. INCREASE PRODUCTIVITY AND ACCOUNTABILITY

- Implement a comprehensive program evaluation system which will encompass all major programs of the Department
- Implement improved employee evaluation techniques
- Increase the collection of cost of supervision fees for probationers and parolees
- Continue to identify Departmental needs and develop planning strategies to meet these needs
- Provide adequate administrative, fiscal, and personnel support and training staff for more efficient and cost effective management and to offset the constant rise in inflation
- Develop Quality Assurance Monitoring Program for all levels, including administrative, and Probation and Parole Services
- Foster a work environment that stresses excellence on the part of all employees

XIV. CONTINUE TO DEVELOP AND IMPLEMENT A PRIORITY PROGRAM AIMED AT THE DESIGN, TESTING AND INTEGRATION OF AUTOMATED INFORMATION SYSTEMS NECESSARY FOR THE EFFECTIVE MANAGEMENT OF THE DEPARTMENT

- Identify additional needs and seek resources required
- Improve data accuracy and timely submission
- Establish accountability for collecting and reporting data

XV. IDENTIFY DEPARTMENTAL NEEDS AND DEVELOP PLANNING STRATEGIES TO MEET SUCH NEEDS

- Conduct research activities to enhance the Departmental decision-making process
- Improve existing standards and develop new ones to evaluate and monitor the effectiveness of all ongoing Departmental programs
- Assist in evaluating 20% of Departmental programs annually
- Continue to develop funding sources external to state government and obtaining, approving, monitoring and coordinating research and program development grants
- Reduce paperwork throughout the Department

XVI. PROVIDE ONE OR MORE MENTAL HEALTH FACILITIES UNDER THE DEPARTMENT OF CORRECTIONS

XVII. PLACE INCREASED EMPHASIS UPON PROVIDING EDUCATIONAL OPPORTUNITIES WHICH EMPHASIZE REALISTIC ACADEMIC AND VOCATIONAL GOALS

XVIII. PROVIDE INCREASED RELIGIOUS OPPORTUNITIES FOR ALL INMATES INCLUDING THOSE IN COMMUNITY FACILITIES, AND PROVIDE ADEQUATE STAFF AND FACILITIES FOR RELIGIOUS PROGRAMS

Notes ¹By act of 1981 Legislature, Correctional Industries Programs are being transferred to Prison Rehabilitative Industries and Diversified Enterprises, Inc., (PRIDE)

²26 Major Institutions, 23 Community Correctional Centers, 8 Women's Adjustment Centers and 82 Probation and Parole Services offices, have been accredited.

ACTIVITIES, ACHIEVEMENTS, AND RECOMMENDATIONS

● PROBATION AND PAROLE SERVICES

In line with the emphasis of the Correctional Reform Act of 1983, and the theme of this annual report, it is appropriate for Probation and Parole Services to be center stage in reviewing the Department's activities and achievements.

The Department of Corrections' Probation and Parole Services is committed to providing the most viable community-based diversionary alternatives which are consistent with the public's interest and safety. The primary objective is the protection of society through tougher probation, surveillance, and effective supervision of probationers and parolees.

In addition to supervising probationers and parolees, another major function includes the preparation of quality and timely pre-sentence investigations for the courts, pre-parole investigations for the Parole Commission, and a variety of other investigative reports which are used in the Criminal Justice System.

Probation and Parole Services provide statewide uniform services for felony offenders, covering all 67 counties through a total of 88 office locations. The services are an integral part of the Criminal Justice System and provide linkage with community resources and the general public.

At the onset of the fiscal year a rigorous management-by-objectives agenda was set for Probation and Parole Services. As will be clear from review of the highlighted areas these priorities have been substantially completed. Much, however, remains to be done in fully implementing the Community Control Program, and other probation and parole initiatives.

Major achievements for the year include:

● Update on Accreditation

Probation and Parole Services in all five regions of the State continue to comply with Accreditation Standards that were approved by the Commission on Accreditation for Corrections. In addition, several Standards that were found to be in non-compliance during the audit are now in compliance. Importantly, (1) Minimum training and experience for entry level Probation and Parole Officers is now a four year college degree; the provision for substitution of experience for college has been deleted. (2) Grievance procedures for probationers and parolees have been established. (3) Sufficient documentation has been developed to support a minimum of 40 hours annual training for administrators, supervisors, Probation and Parole Officers and clerical staff. (4) Procedures have been implemented to identify the collective needs of offenders (i.e., drug, alcohol, education, etc.)

Field staff are updating documentation of Standards on an on-going basis in an effort to pursue compliance with additional Standards outlined in the second edition "Manual of Standards."

With additional positions allocated to Probation and Parole Supervision staff will be able to strengthen services through reduced caseloads. This assures tougher supervision with more accountability and increased protection to the community. This is the most effective means to continue to ensure compliance with Accreditation Standards.

● Modular Presentence Investigation

The Presentence Investigation Report, as previously utilized in Florida, was used on the premise that the more information that could be supplied to a Judge about an offender, the easier it would be for the Judge to make a fair and just decision regarding the disposition of the offender's criminal case. As a result, the Presentence Investigation evolved into a lengthy Report.

During the fiscal year, a condensed version of the Presentence Investigation was developed predicated on the fact that offender background information vital to a Judge's disposition could be done in a more concise and adequate format.

The modular or condensed Presentence Investigation Report is the result of work done by the Ad Hoc Committee on Presentence Investigation. The Committee was comprised of members from among Circuit Court Judges, the Office of the State Court Administrator, Department of Corrections' Probation and Parole Services, Reception Center's staff, and the Parole and Probation Commission staff. The condensed version does not lessen the depth of the investigation, but basically changes the

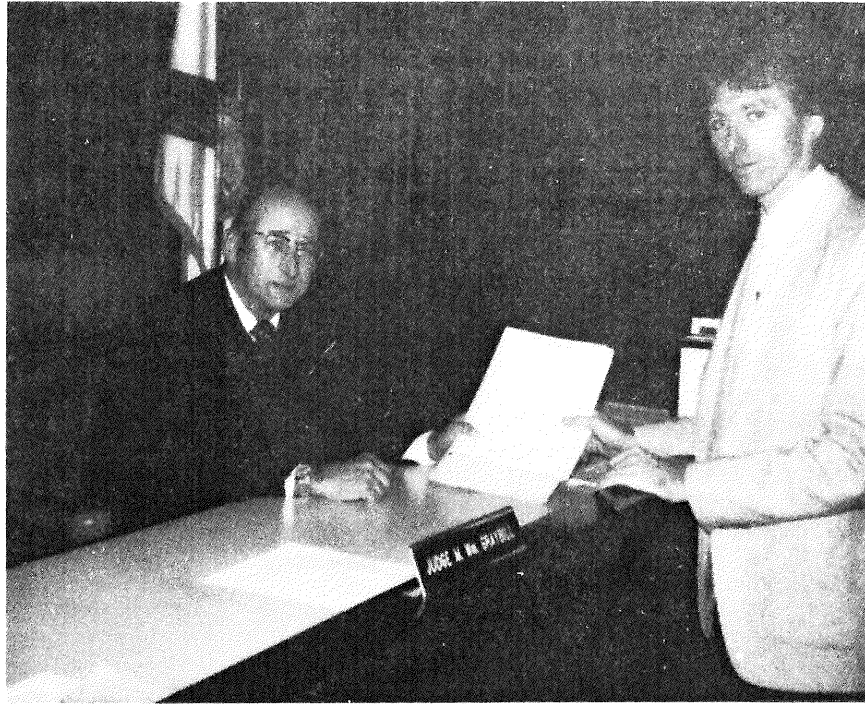

Probation and Parole Officer is shown providing a Modular Presentence Investigation Report to Judge W. Wm. Graybill.

amount of information in the Report to meet the needs of the Court and subsequent needs by the Department and the Commission. The modification of the format also reduces the time taken to dictate, type and read according to particular user needs. Implementation of the module Presentence Investigation Report began in May, 1983 after pilot testing in four locations.

● Clerical Staffing Formula

As a result of the Department's concern and the Governor's Management Review Report, October, 1981, a Clerical Staffing Formula was developed to address the shortcomings cited in the review. The Clerical Formula addresses the specific concerns of limited career advancement opportunities, the high rate of turnover in clerical positions, and considerable variations among clerical positions throughout the State.

The Clerical Staffing Formula was designed using the functional activities, combined with the current staffing ratio. Areas addressed by the Formula included identifying specific production objectives, increasing job satisfaction, providing better clerical supervision and distinct lines of authority, and providing more consistency and objectivity in future clerical allocations.

The initial allocation of positions using the Clerical Formula was in October, 1982. During the allocation, general support positions were designated and assigned in accordance with the Formula. In June, 1983, additional clerical staff were allocated based on the Formula.

Probation and Parole Services remain committed in full implementation of the Clerical Staffing Formula.

● Cooperative Offender Job Placement Agreement

As a result of a cooperative agreement (Job Placement Program) between the Department of Corrections and the Department of Labor and Employment Security, each full service Florida State Employment Office has, for the past fiscal year, designated a staff member to provide individual assistance to offenders attempting to secure employment. In addition, two Circuit Riders, provided by the Department of Labor and Employment Services and five Employment Specialists, funded by the Department, provide full-time job assistance for offenders in Pensacola, Tallahassee, Orlando, Tampa and Miami. Approximately 7,632 offenders participated in the Job Placement Program and 2,673 secured gainful employment through this Program during FY 1982-83. In addition, job skills workshops were held throughout the State to help offenders learn job seeking skills and interviewing techniques.

● Separation of Supervision and Investigative Functions

Because of the Department's interest in identifying cost effective benefits in separating investigation and supervision functions, pilot projects were established in ten locations during September, 1981.

Experimental and control groups were identified for comparative testing purposes. During the duration of the pilot, an average of 35 officers participated in the investigative function and an average of 97 participated in the supervision function.

Evidence points out that more quality was achieved during the conducting of investigations in the experimental group. The increase in contacts per investigation and the increase in the Presentence Investigation to Postsentence Investigation ratio demonstrates this point.

The only complete investigation specialization office was opened in Largo, December, 1982. This office consistently outperformed the experimental group. Presently this office averages twenty-three (23) Presentence Investigations per officer per month.

The quality of supervision under the pilot project showed little improvement. Slight increases in offender contacts, early terminations and victim restitution were offset by the decrease in the percentage of Cost of Supervision cases paying fees on time.

The results indicate that specialization might be adopted with good results in larger urban areas where the division between functions can easily be accomplished, but may not be cost effective or practical in small offices.

● Enhanced Staffing Pilot Project/Workhour

The Enhanced Staffing Pilot Project was initiated to further prove the effectiveness of the Workhour Formula and to test the hypothesis that greater court confidence in probation, through lower caseloads, will increase commitments to probation. Although 367 positions were allocated by the Special Session of the Legislature, budget cut-backs prevented filling them. The Department of Corrections, however, authorized the advance release of eighty-nine (89) positions in October, 1982 to implement the Workhour staffing in five pilot circuits: Pensacola, Daytona Beach, Sanford, Fort Pierce and Bartow.

The following goals were selected to measure the success of the Pilot Project:

- Increase the percentage of commitments to the Department for Probation Supervision
- Increase the number of field supervision contacts to improve protection to the community
- Increase victim restitution payments
- Increase cost of supervision fee collections
- More timely completion of Presentence and Postsentence Investigations in accordance with standards outlined in the Probation and Parole Manual of Procedures.

The Enhanced Staffing Pilot Project has been in operation since February, 1983 and preliminary reports show improvement in all measurable objectives. Although the pilot circuits were able to fill all the pilot positions, some established positions were frozen due to mandated budget cutbacks. It is expected that as these positions go "on-line," greater improvements in the measurable objectives will be achieved.

Enhanced staffing has brought a higher quality product to the local community, increased the Cost of Supervision fee collections and restitution to victims of crime, and has increased the use of probation as a diversionary alternative within the local community.

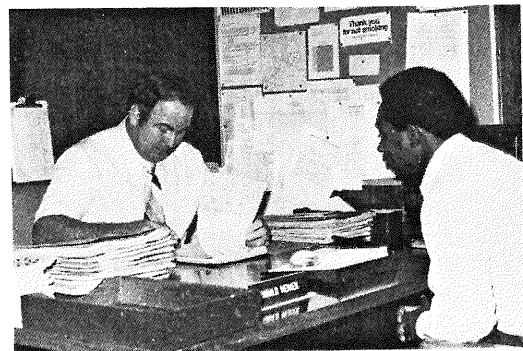

Probation and Parole Officer Robert Mercer and probationer during an interview.

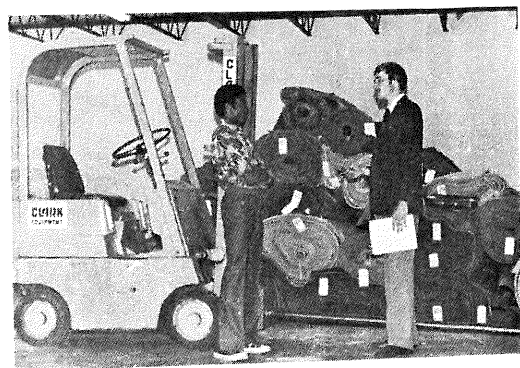

A Probation and Parole Officer visits a parolee on the job.

- **Early Terminations**

Early terminations is a vital part of effective case management in the supervision of cases. It helps Probation and Parole Officers to maintain their caseloads at a workable level and is an excellent relief factor.

In a recent report compiled by the Bureau of Planning and Research, statistics on early terminations statewide, covering the period from January, 1982 through March, 1983, reflected that during this period:

- The total number of early terminations was 6,764;
- The total number of days saved equaled 3,340,539;
- The average number of days terminated early statewide was 494 or 1.4 years; and
- A cost avoidance of over 5 million dollars in supervision costs was achieved for a 15 month period.

- **Pretrial Intervention Program**

The Pretrial Intervention Program provides a means of diversion to essentially first-time offenders who are charged with a third-degree felony offense. State attorneys are authorized by law to enter into a deferred prosecution contract with those offenders who agree to serve a period of probation-type supervision without the state having the burden of proof of guilt. The victim and the judge of the initial appearance hearing must approve.

Pretrial staff provides supervision, assistance in locating appropriate educational programs, securing employment and providing counseling for adjustment problems. At the end of a period of usually six to eight months, if the offender has met all the conditions imposed, the charges may be dismissed.

The Fifth Circuit has opened a pretrial program as of June, 1983. Programs are now available in 19 of the state's 20 judicial circuits.

- **Management Information Report**

In response to requests from Regional Directors, Regional Administrators and other Field Services staff, the Probation and Parole Program Office, in conjunction with the Bureau of Planning and Research and the Bureau of Management Information Systems, developed a format for a monthly Management Review Report to cover both programmatic and operational areas of Probation and Parole Services. The Report was debugged and has been operational since October, 1982.

The Report is used as a management tool to pinpoint problem areas as well as to highlight exceptional areas. This Report has allowed Probation and Parole Services to adopt a monitor-by-exception approach as recently recommended by the Governor's Management Review Report, October, 1981. All areas of Probation and Parole Services can effectively be tracked and measured and information can be compiled on a Regional, Circuit, or Office-by-Office approach. Responses to all staffing allocations and program information requests are based on the data provided by the Management Review Report. Since this program now tracks all information, a central needs assessment on necessary program alternatives can be accomplished, in accordance with the associated accreditation standard.

All data is now entered directly from field sites by specially trained Data Entry Operators. Cost of supervision data, progress reports, classification reviews and personal histories can now be entered or

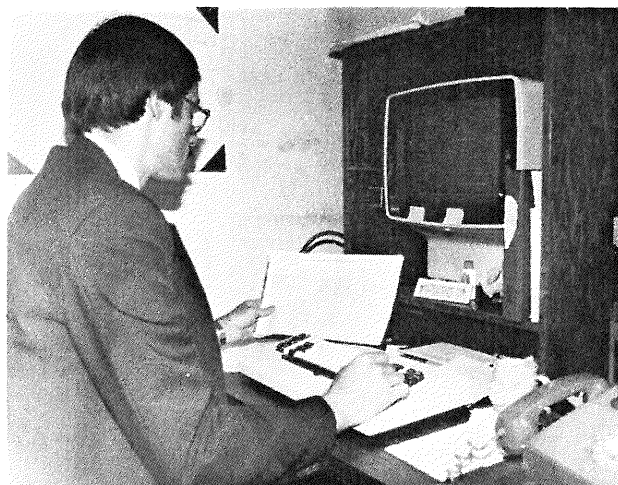

Data Entry Operator enters data in central computer through an on-line terminal.

recalled at field sites. This system of on-line entries has reduced computer errors and is much more cost efficient than the batch system that it replaced. Within the next two years, Probation and Parole Services hopes that the implementation of this system to other sites will double, giving approximately 60 percent of all offices an on-line capability.

● **Tax Dollar Savings in Probation and Parole**

Probation and Parole supervision not only provides protection to the community, but it is much less costly than incarceration. The cost per day for supervision is \$1.51 (\$1.82 for full implementation of the Workhour) compared to \$20.88 per day for the cost of incarceration. Other economic benefits of supervision include:

- \$ 5,223,142 – Cost of Supervision fees in State Treasury;
- \$ 5,594,917 – Victim restitution payments by probationers and parolees;
- \$ 882,033 – Victim restitution payments by Pretrial Intervention cases; and
- \$386,000,000 – Wages contributed to state economy, taxes, self and dependent support.

● **Future Plans in Probation and Parole Services**

- Future plans in Probation and Parole Services stress full implementation of community control, Development of Implementation Manual of Community Control (Correctional Reform Act of 1983);
- Implement Community Control Units in all 20 Judicial Circuits;
- Implement Modular Presentence Investigations Statewide, and increase the use of Presentence Investigations by the Judiciary;
- Shift Quality Assurance Monitoring emphasis from Probation and Parole Officers to Supervisors and Administration;
- Complete Implementation of Clerical Staffing Formula;
- Maintain accreditation by the American Correctional Association, and
- Implement Pretrial Intervention in remaining Circuit.

Of the above areas Community Control has been assigned the highest priority for the next fiscal year. It is a new concept in providing viable alternatives to incarceration and plans include implementation in FY 1983-84. Its main focus is tougher probation through smaller caseloads and intensive supervision on a continual basis.

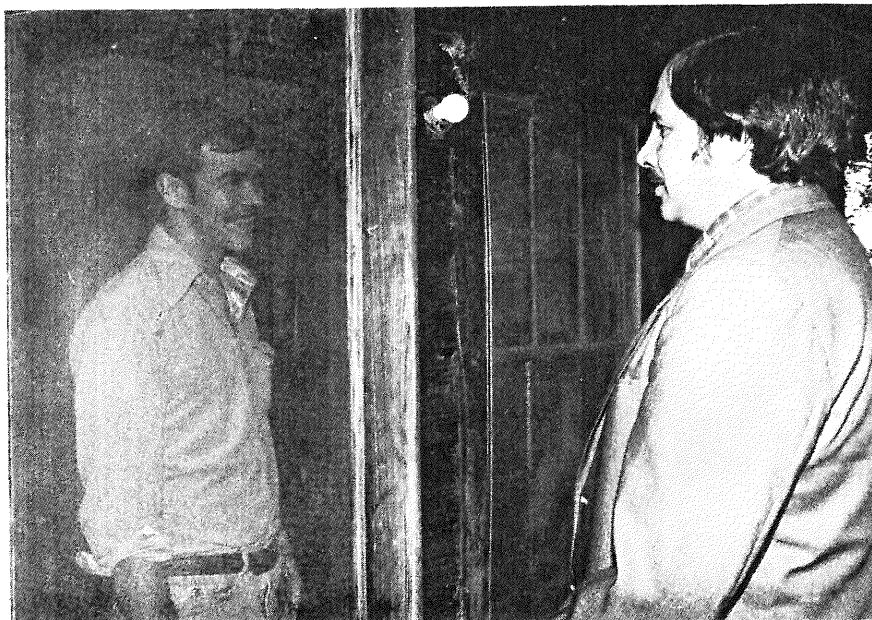

Probation and Parole Officer pays a night visit to offender under Community Control.

The Program is expected to impact favorably on prison overcrowding conditions. Offenders who commit non-violent property crimes will be the target population for the program. In the absence of Community Control these offenders would otherwise be sentenced to prison for two years or less. It is anticipated that the majority of offenders in this Program will be under the age of twenty-five.

Other features of the Program include restricted caseloads (20 per officer); punishment sanctions; safe diversionary alternatives; mandated public service; confinement in residence; weekend supervision and surveillance; monthly fees for cost of supervision; and restitution to victims of crime.

Recommendations

- Fully implement the Workhour Formula for staffing Probation and Parole Offices;
- Fully implement the Clerical Staffing Formula;
- Improve safety and security measures for Probation and Parole Officers;
- Implement pilot project for improved communications for Probation and Parole Officers working in high crime areas;
- Consider inclusion of Probation and Parole Officers under Criminal Justice Standards and Training;
- Provide high risk coverage for Probation and Parole Officers;
- Expand full time job assistance services to additional major urban areas of the state;
- Provide Probation and Restitution Centers to all major urban locations statewide; and,
- Correct/clarify the Youthful Offender Act, Chapter 958.10 of Florida Statutes relative to the setting of conditions of Community Control.

● NEW BED ACQUISITION AND FUTURE CONSTRUCTION

As a result of the Federal Court establishing maximum capacities for all correctional facilities and for the system as a whole, and the continuing growth in prison population, the Department had to bring additional beds on line throughout the fiscal year.

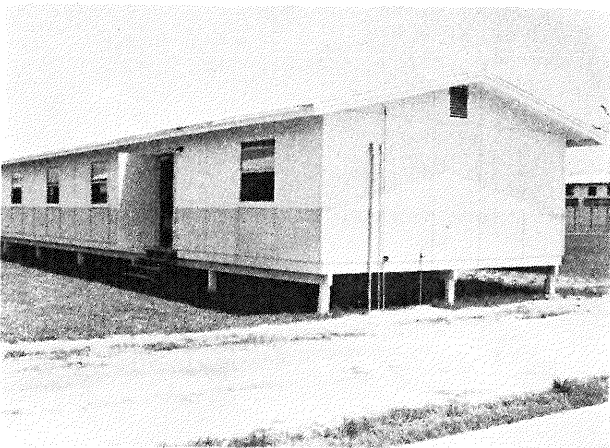

Shown above is a 40 bed temporary housing unit which is built off the ground with wooden floors. An unattached bathing and toilet facility services several of these 40 bed units.

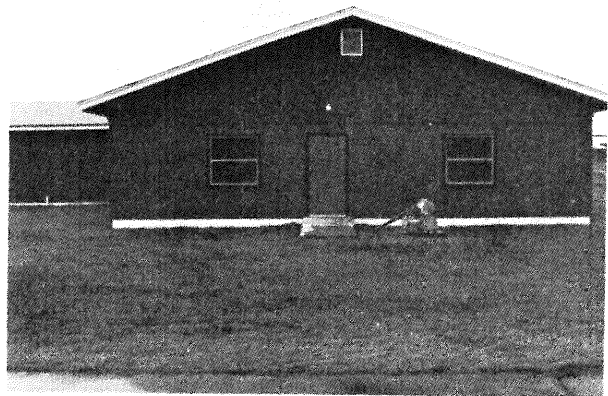

This 56 bed temporary housing unit is built on a concrete slab and includes bathing and toilet areas.

The following was achieved:

● Crisis Beds

1688 beds in temporary plywood housing units constructed, including a stand alone 600 bed annex adjacent to Florida State Prison and a 112-bed facility designated as the Martin Vocational Training Center.

161 contract beds created with the Salvation Army, Goodwill Industries, Prison Ministries, Inc., and Dunklin Memorial Camp.

Increased capacity at 10 existing facilities by 152 beds.

872 beds brought on-line in the scheduled construction program.

Recommendations

- No effort be made to remove any crisis beds from inventory until the full significance of the Correctional Reform Act of 1983, and sentencing guidelines is realized; particularly such impacts that may affect the inmate population by July 1, 1985 when the Department necessarily goes to system maximum capacity.
- Provide, however, construction funds for permanent inmate beds to replace 40-bed crisis dormitories since the Federal Court was clear that these beds cannot remain in inventory in perpetuity.
- Special emphasis should be given to construction predicated on needs for single cell housing units with capabilities of close management for both adult and youthful offenders. This would permit existing facilities to better fulfill specific missions and goals relative to categories of population.
- Provide replacement close management facilities to come on-line at such time as the Main Housing Unit (the Rock), at Union Correctional Institution is phased out.
- Reduce population at Union CI and other overcrowded/volatile major institutions.

● **ADULT SERVICES**

This year found the Adult Services Program Office focusing a major portion of its attention on institutional overcrowding. In addition to helping revise and develop policies and procedures, the Office coordinated the involvement of other agencies in maintaining compliance within the legally prescribed limits of institutional populations.

Important achievements were as follows:

- Broadened criteria for the awarding of gain time, particularly work gain time, to make the system more equitable and incentive based.
- Worked with the Florida Probation and Parole Commission in developing initiatives for parole consideration of offenders in major institutions and Community Correctional Centers evidencing positive institutional adjustment and not posing a threat to the community.
- Refined system to expedite transfers for inmates once approved for work release participation.
- Initiated contracts with other agencies, including non-profit agencies, to place inmates in their care during the last three months of confinement.
- Developed initiatives to identify inmates for transfer that would allow population adjustments in order to maintain population within legally prescribed limits.
- Structured recommendations of the revised gain time law included in the Correctional Reform Act of 1983, which new provisions strengthen population management.

Recommendations

- Make no further changes to the gain time law until such time as some experience accumulates with the new provisions of the Correctional Reform Act of 1982 and also sentencing guidelines.
- Develop system to comprehensively survey programming needs of the offender population.
- Maintain and expand capability to contract with other public or private sector organizations having available bed capacity.

● **YOUTHFUL OFFENDER INITIATIVES**

Significant steps were taken to address the needs of an increasing population of youthful offenders from continued emphasis on vocational educational program participation to implementation of early parole interviews and timely release of youthful offenders through several parole initiatives. Additionally, emphasis continued on increasing utilization of the Mutual Participation Program in all youthful offender institutions.

Significant achievements during the year were:

- To remove the disability of age for youthful offenders a new matrix was adopted by the Florida Parole and Probation Commission.

- Using the new Youthful Offender Matrix two special sweeps of court and Department designated youthful offenders were initiated to identify offenders warranting early parole consideration.
- Developed and initiated the Youthful Offender Declaration for admission, classification and assignment of youthful offenders to designated youthful offender institutions and programs designed to meet their needs, and to assist the Commission by providing hard copy documentation to be placed in the inmate file.
- Specialized Training Opportunity Pilot Project was implemented for Youthful Offenders with limited work histories and low educational achievement in vocational and academic programs. During FY 82-83 135 youthful offenders were trained in auto mechanics and/or auto body repairs resulting in the placement of 94 offenders in jobs in these fields upon their release.

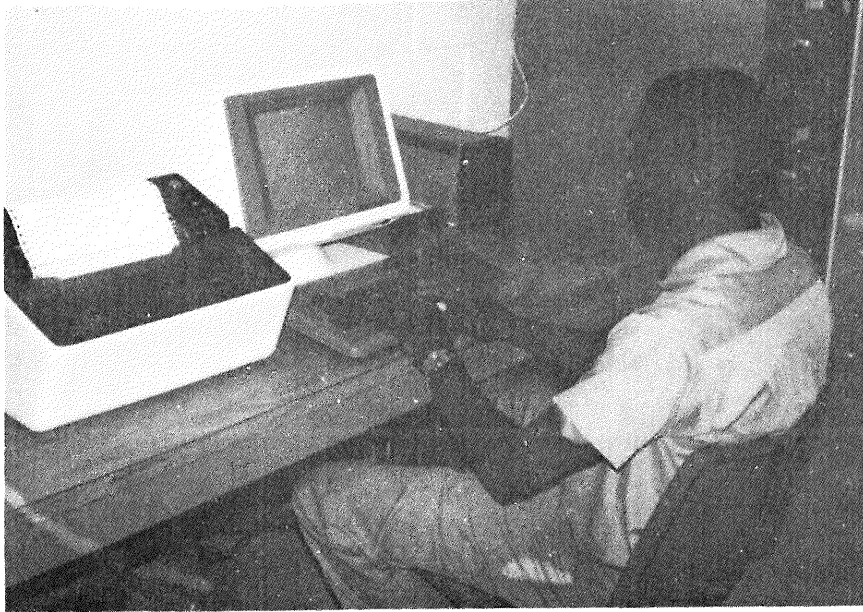

Inmate is shown using computer terminal in CHOICES Program.

- Received approval for vocational grants to implement CHOICES Program at 2 additional youthful offender institutions. This Program is an easy to use computerized career information and guidance system which provides counseling, assessment, education and job placement data specifically related to Florida.

Recommendations

- Correct/clarify the Youthful Offender Act, Chapter 958.10, **Florida Statutes** relative to the setting of conditions of community control.
- Provide statewide funding of the Pre-Release Employment Program.
- Implement CHOICES in additional youthful offender institutions.
- Address the needs of the female youthful offender.
- Provide more in-depth training of youthful offender staff.
- Expand special programming for special needs offenders.

● **HEALTH SERVICES**

Under a settlement agreement in the **Costello v. Wainwright** litigation, the Department must comply with minimal health services standards. Further, the Corrections Mental Health Act requires an implementation plan for the Corrections Mental Health Treatment Facility to be operational July 1, 1984. As a result of these requirements the Department was under considerable pressure to increase its efforts in the health area. Additionally, the Accreditation Standards set forth certain performance criteria by which to measure degree of compliance of those standards affecting medical and mental health services.

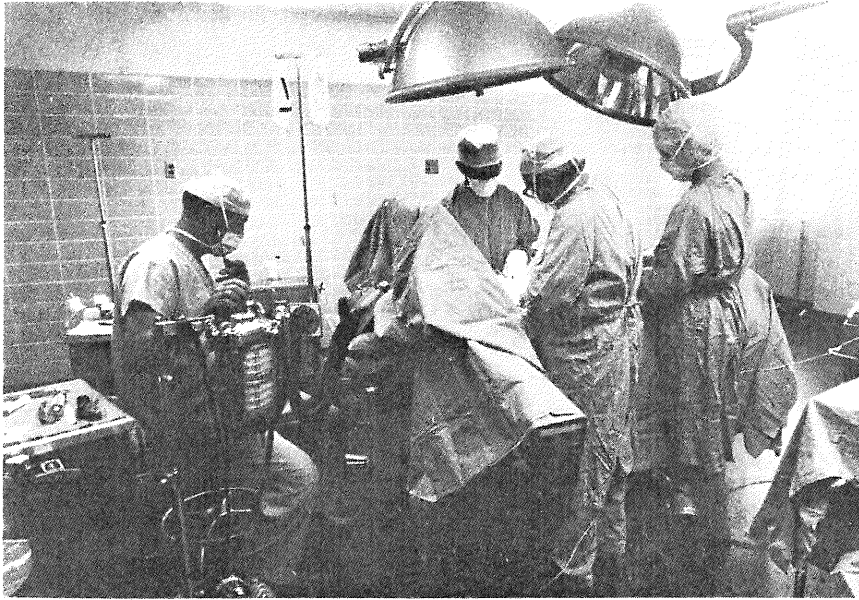

Department medical staff performs surgery in Department Hospital.

The achievements were as follows:

- Filed a Comprehensive Health Care Plan with the Federal Court. (The Mental Health Plan had been previously submitted.)
- Implemented the utilization of the Individual Written Plan process in 25 major institutions.
- Brought into operation a 96-bed Psychiatric Crisis Stabilization Unit at Florida State Prison, and substantially completed a similar 56-bed unit at the Union Correctional Institution.
- Established and filled the position of Mental Health Director.
- Developed initial program plans for the Corrections Mental Health Treatment Facility.
- Improved emergency room capability.
- Held the annual Health Services meeting with health plan implementation, cost containment, and quality assurance being major themes.

Recommendations

- Provide sufficient health positions to meet professionally recognized standards of health care, including implementation of accreditation standards within the major institutions.
- Provide funds for essential health equipment.
- Continue implementation of the Department's Comprehensive Health Services and Mental Health Plans.
- Provide funds for implementation of Departments' Health Services Staff Development Plan.

● **EDUCATION SERVICES**

Education services to inmates in custody of the Department of Corrections received major attention during the fiscal year. The Department cooperated with the Department of Education to conduct the most extensive analysis ever of education services provided inmates by the Department, community colleges, and school districts. As a result of this study and additional efforts, the Legislature enacted a bill to establish the Council on Correctional Education. Additional legislative action set apart monies allotted for education purposes to be used for that purpose only, and gain time laws were changed to equalize gain time awards for participation in academic and vocational training.

Significant achievements were:

- Over 2,120 inmates completed their high school equivalency requirements and received GED's, which effort exceeds the previous year by 366.

- 4,371 inmates (versus 2,063 last year) successfully completed competency tested vocational training and received Department of Education certificates in 34 different subjects.
- Motivational, self-help, and life skills programs were given greater emphasis with over 2,000 inmates completing the Departmental Life Skills Program.
- Basic skills instruction for youthful offenders was expanded through the addition of a Chapter I Project at Indian River Correctional Institution.
- Teacher competencies were upgraded through in-service training programs conducted at the statewide training session and other appropriate workshops throughout the year.
- Over 100,000 free books, with a conservative value of one million dollars, were distributed to departmental facilities during the year.



Shown are inmate workers and staff supervisor packaging free books for distribution.

Recommendations

- Expand in-service training of education staff to improve quality of instruction particularly among beginning teachers.
- Cooperate with other agencies in order to provide greater job placement service to inmates.
- Utilize resources inside and outside the Department to meet the needs of students with learning and developmental disabilities.
- Provide additional program space in areas of critical need (Hillsborough, Indian River, Tomoka, Zephyrhills and Cross City).

● **CREATION OF ADMISSION AND RELEASE AUTHORITY**

The Admission and Release Authority was created as a result of reorganization of the Bureau of Offender Records. Prior to reorganization, the Bureau was regarded as primarily a "records" or fileroom operation. Department administration realized the importance of many other functions being performed in this area and a high priority was placed on emphasizing these areas—such as the establishment and maintenance of accurate sentence data, extradition processing, inter-institutional transfers, monitoring institution populations, and providing efficient release mechanisms. These are vital responsibilities in addition to maintaining the official record for all active inmates and parolees, and creation of the Admission and Release Authority has provided recognition of these functions.

Major achievements during the year:

- Completed a systematic review of basic sentence data on computer records for all active inmates.
- Enhanced staffing has resulted in currency of filing and commitment processing.



A Records Clerk is filing an inmate file jacket. The record stacks on either side of the clerk are just two of many.

- Timely release of inmates affected by application of the new gain time rate under the Correctional Reform Act of 1983 avoided violation of the stipulation of settlement in the **Costello v. Wainwright** case.
- Implementation of on-line entry of sentence data from receiving centers establishes the computer record for immediate review, and calculates a tentative expiration date.

Recommendations

- Additional computer terminals to assure that employee will have tools necessary to perform with top efficiency.
- Implementation of a computerized transfer program which will automatically handle institutional assignment of previously approved transfer orders as vacancies occur in facilities.

● **CORRECTIONAL INDUSTRIES**

There were two major thrusts in the Correctional Industries field during the Fiscal Year. First, were the efforts to increase the cost-effectiveness of the State Correctional System through provisions including training and learning opportunities for inmates in Industries programs. Second, further coordination was effected with Prison Rehabilitative Industries and Diversified Enterprises (PRIDE) Inc., to shift Industries programs to that group. It is planned that Correctional Industries, as a separate departmental entity will not exist after Fiscal Year 1984-85.

The following achievements were attained:

- The annual net profit for Correctional Industries increased to \$2,500,000 in FY 1982-83, up from \$200,000 a year prior.
- A Master Plan for Correctional Industries was completed and implemented during the Fiscal Year.
- Beginning with transfer of the printing operation at Zephyrhills Correctional Institution on September 1, 1982, shifted 12 Industries Programs in four different institutions to PRIDE, Inc.
- Two new work programs were initiated, a Ring Bindery and Decal Manufacturing operation at the Cross City Correctional Institution and a Citrus Program adjacent to the new Martin Correctional Institution.

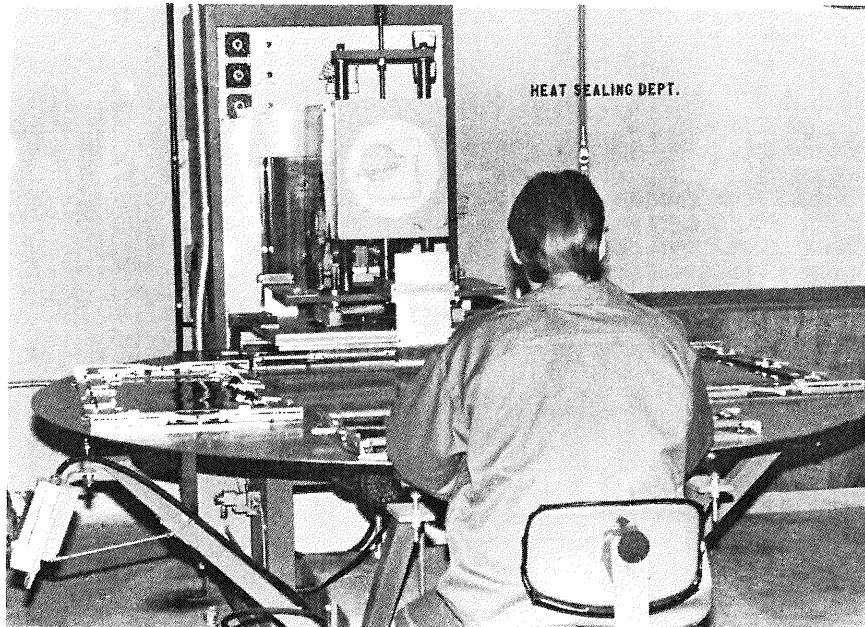

Shown in picture is heat sealing equipment used in the Ring Bindery industry at the Cross City Correctional Institution.

- Double shifted garment factory at Marion Correctional Institution, and planned establishment of two work shifts at the Avon Park Correctional Institution Tire Recapping Plant to accommodate additional production and sales generated by new customers.

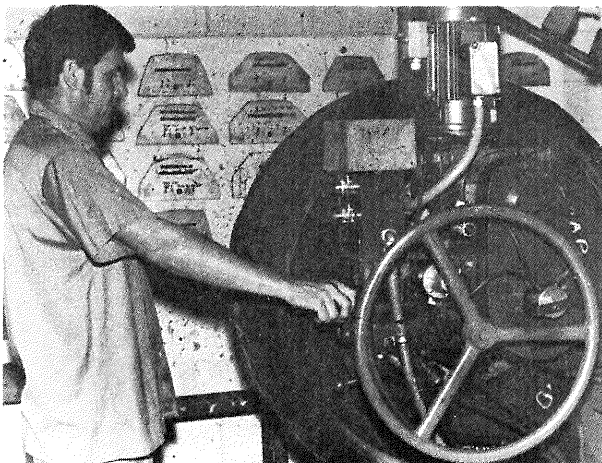

Equipment and operator in the Avon Park Tire Recapping Plant.

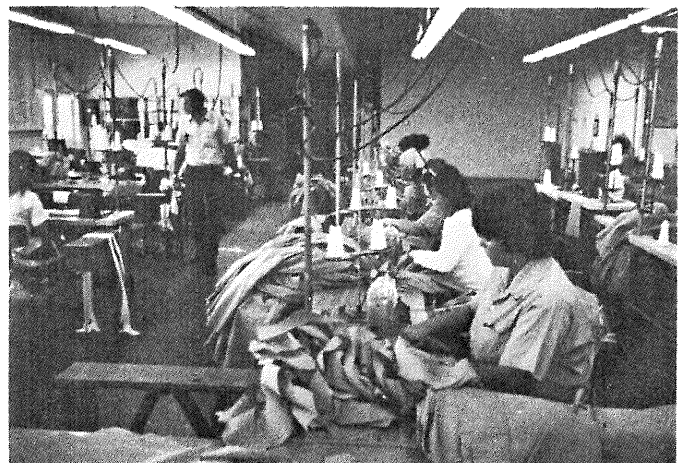

Inmates are shown at work in the garment factory at Marion Correctional Institution.

- Financial reporting was revised to more stringent program sales, expenditure forecasts, improving reporting efficiency with better control of expenditures.
- Improved inmate selection and management procedures has substantially increased productivity of the Union Correctional Institution Abattoir.
- Initiated planning for the UCI Abattoir operation to provide meat products for Regions I, II and III.
- Installed bulk packaging machine for the dairy operation at the Apalachee Correctional Institution.
- Implemented an Industries Safety Program and provided training to all current Industries' staff.

Recommendations

- Provide funding to develop new industry programs as means of reducing inmate idleness.
- Continue to cooperate with PRIDE in the transfer to them of Correctional Industries Programs to the non-profit corporation.
- After the transfer is completed assure a continuing capability within the Department to develop and coordinate other agency work programs, and to evaluate and monitor ongoing industrial operations.

● STAFF DEVELOPMENT

As a result of both statutory requirements and accreditation standards, a major effort was undertaken during the year to increase the level of training for staff of the Department.

Achievements were:

- Over 700,000 training hours provided to Staff during the fiscal year.



Force Squad training at Lancaster Correctional Institution.

- All new Correctional Officers employed before June 30, 1983 completed or were enrolled in the 320 hour Basic Recruit Planning Program.
- Training equipment upgraded at all locations through utilization of Correctional Officer Training Trust Fund.

Recommendations

- Improve the quality of in-service training by providing at least 1 Correctional Training Specialist for every 240 employees.
- Seek funding for increasing the number of training relief positions in all major institutions, Community facilities and Probation and Parole Circuits to insure that there is no negative impact on operations as a result of placing employees in training.
- Explore and pilot test the utilization of computer technology in the delivery of in-service training.

● PERSONNEL RECRUITMENT AND RETENTION

A major problem over the years has been the turnover rate of Correctional Officers' I and Probation and Parole Officers (Trainees). Intensive efforts were continued during the Fiscal Year to reduce these turnover rates.

Achievements during the Fiscal Year include:

- Reduction of Correctional Officer I turnover rate from 28% to 20% over the previous Fiscal Year.
- Probation and Parole Officer (Trainee) turnover rate reduced from 19% to 15% over previous year.

Recommendations

- Provide salary parity between Correctional Officers and the beginning level law enforcement class.
- Establish a series of classes which are equal to the law enforcement classes, and will provide a career ladder to Correctional Officers and Probation and Parole Officers.

- Develop recruitment and selection programs which will screen out applicants who may not be best suited for correctional/parole career fields.
- Ensure equalization of salaries for correctional education personnel and their counterparts employed by local school authorities in the same labor market.

● INSPECTIONS, INVESTIGATIONS AND TECHNICAL ASSISTANCE

The Department is required by Florida law to conduct management reviews at major institutions. Also, Florida law and Federal Court Order requires the establishment of standards for local jails, and inspections of the jails relative to compliance with those standards.

As probation and parole caseloads and the prison population grew, with a resultant increase in the numbers of staff and facilities throughout the State, management control of the system was subject to considerable strain. Strong administrative control was maintained through the use of internal audits, and management reviews.

During the Fiscal Year the Department's achievements in this area were as follows:

- Conducted fact finding projects at Sumter, Broward, and Union Correctional Institutions in conjunction with Florida Bar Association for external review of inmate grievances.
- Completed 512 inspections of local detention facilities.

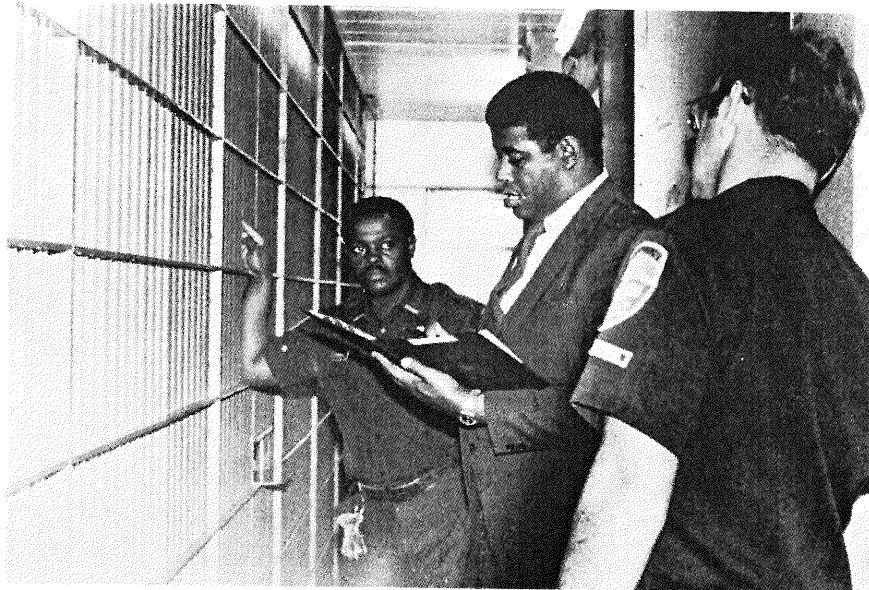

Jail Inspector from Department inspects local jail accompanied by jail staff.

- Conducted management reviews at four major institutions.
- Provided 108 technical assistance consultations to help counties solve their jail problems.
- 1235 criminal and internal investigations were completed.
- 109 internal audits performed during the year.

Recommendations

- Increase expense funds to provide adequately for required travel by all staff in the Office of the Inspector General.
- Full time clerical and administrative assistant positions should be provided the Grievance Administrator due to the extremely high workload.
- Automobile replacement should be provided based on a standardized evaluation system to be used to determine when vehicles are not cost effective to retain. Some cars assigned to Prison Inspectors have in excess of 100,000 miles and require expensive maintenance and repairs.
- Funding for equipment necessary to conduct highly sensitive investigations, such as tape recorders, electronic surveillance devices, and polygraph machines.

- Funding for a clerical position to be designated as central control for all complaint letters to the Inspector General's Office to avoid duplication of responses by different bureaus.

● ACCREDITATION

Fully Accredited by Commission on Accreditation for Corrections:

- 26 Major Institutions
- 23 Community Correctional Centers
- 8 Women's Adjustment Centers
- 82 Probation and Parole Services Offices



Secretary Louie L. Wainwright displays Accreditation plaque. From left to right are Leonard Flynn, Probation and Parole Services Program Office Director; Harry Singletary, Assistant Secretary for Operations; Secretary Wainwright; James Nathan Cole, Assistant Secretary for Programs.

The achievements for FY 1982-83 were as follows:

- Fort Myers Community Correctional Center was audited and completed preparations for a full Commission hearing and is expected to become fully accredited.
- Central Office has embarked on the process of preparation for Accreditation under the Manual of Standards for the Administration of Correctional Agencies. This process is expected to be completed with full accreditation in early January, 1984. This will make Florida the largest fully Accredited System in the Nation.
- The twenty-five major institutions accredited in FY 1980-81 began to prepare for re-accreditation during the year. Audits will commence early in 1984.
- Implemented a new procedure in the re-accreditation process called the Central Office Review. The standards contained in the Accreditation Manual for Adult Corrections Institutions are compared with Florida Statutes, Departmental Rules, and Policy and Procedure Directives issued from Central Office. **This allows a tremendous reduction in paper work and duplication of material for the institutions.** This is the first time that the Commission on Accreditation has used this procedure.

Recommendations

- Increase resources available to the Department in order to maintain Accreditation Status.
- Recommend to the Commission on Accreditation in Corrections that the clarity of meaning of selected standards be improved.
- Recommend to the Commission on Accreditation in Corrections that specific standards to consolidated to eliminate redundancy.

CRIMINAL JUSTICE TRENDS

The new growth of the inmate population and the probation and parole caseload of the Department of Corrections is the result of varying rates of admissions and releases. It appears to be related to several factors over which the Department has no control. These factors include Florida population growth, the rate of crime among the younger male population, the rate of unemployment in the State, rates of arrest and prosecution, and sentencing policies of the judiciary within a structure of changing statutes.

- **POPULATION AT RISK INCREASED 2.1% DURING THE 1982 CALENDAR YEAR**

The rate of commitment for both the prison population and probation and parole caseload is related primarily to the number of male adults in the State, 18 to 29 years of age. This age group, called the Population at Risk, has been responsible for a high proportion of Florida's prison admissions since 1960 (approximately 75% of all admitted inmates are in this age group).

FLORIDA MALE POPULATION GROWTH FOR AGES 18-29 YEARS (1979-83)**

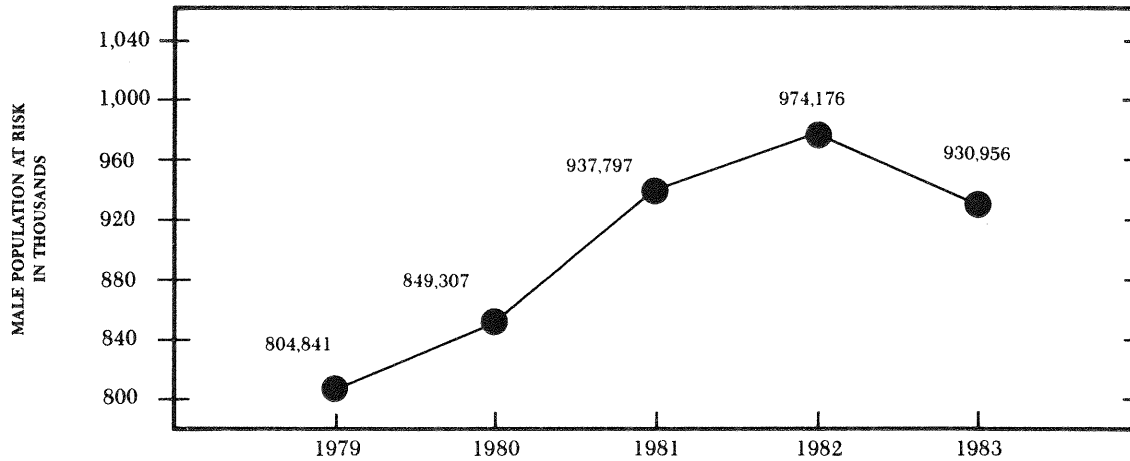

**Data supplied by the U.S. Census Bureau and the Bureau of Economic & Business Research, University of Florida, Gainesville, Florida.

- **PRISON ADMISSIONS AVERAGED 154 FOR EACH 10,000 MALES (AGE 18-29) THAT WERE ADDED TO FLORIDA'S GENERAL POPULATION SINCE 1960**

Because sufficient data has not been available regarding law enforcement and court activities, the relationship between the population at risk, unemployment and prison admissions has been especially significant in developing forecasts of the growth of the prison population.

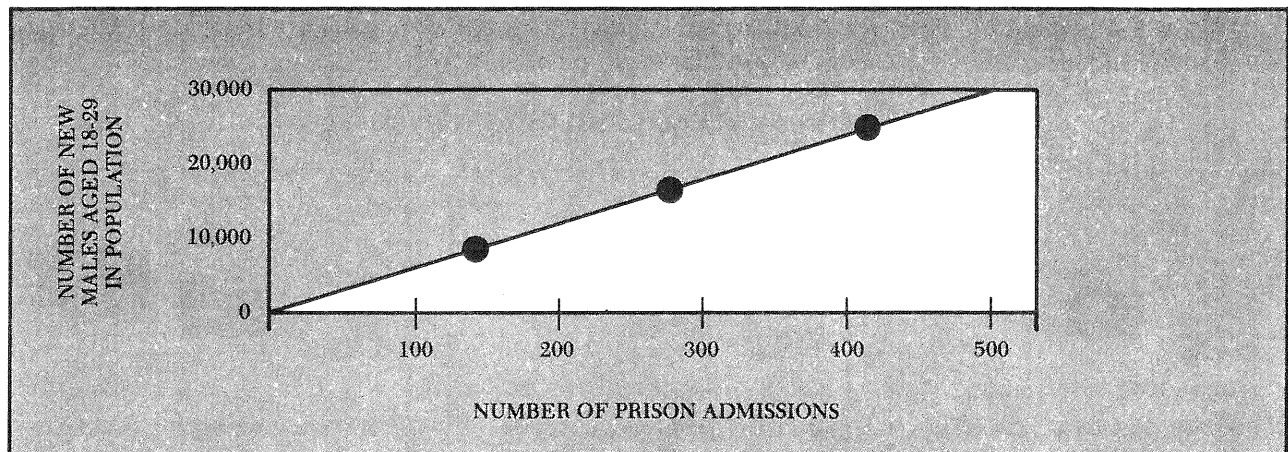

- **FLORIDA'S AVERAGE UNEMPLOYMENT RATE INCREASED .5% FOR CALENDAR YEAR 1982**

The rate of prison admission from the population risk historically has been tied to the rate of unemployment in response to increases in criminal activity during periods of high unemployment.

**FLORIDA UNEMPLOYMENT RATE
(1980-85)**

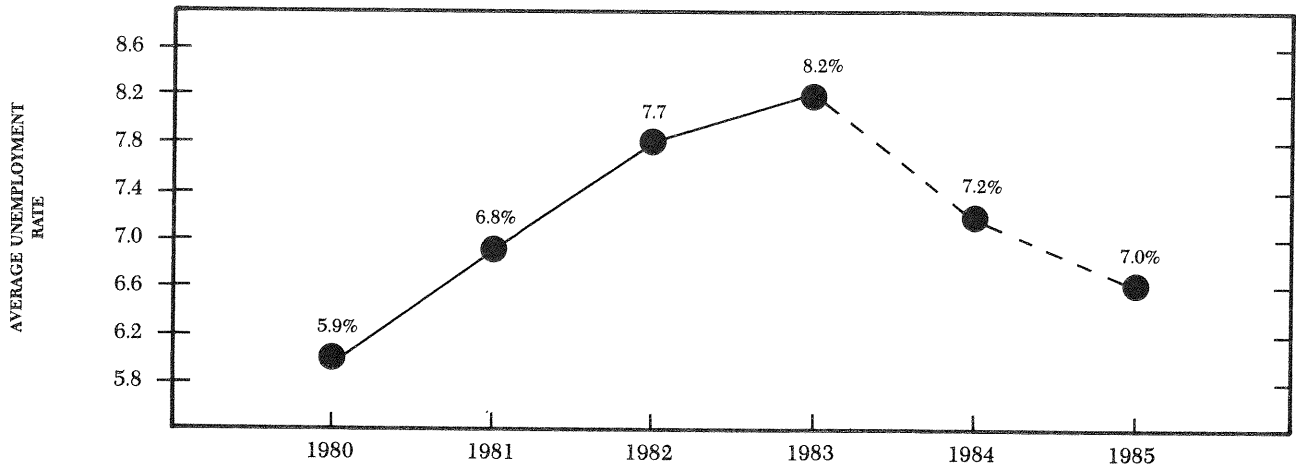

*Average unemployment rates supplied by the Florida Division of Employment Security

- **IT IS ESTIMATED THERE WILL BE AN ADDITIONAL 305 PRISON ADMISSIONS FOR EACH INCREASE OF 1% IN THE STATE'S ANNUAL AVERAGE UNEMPLOYMENT RATE**

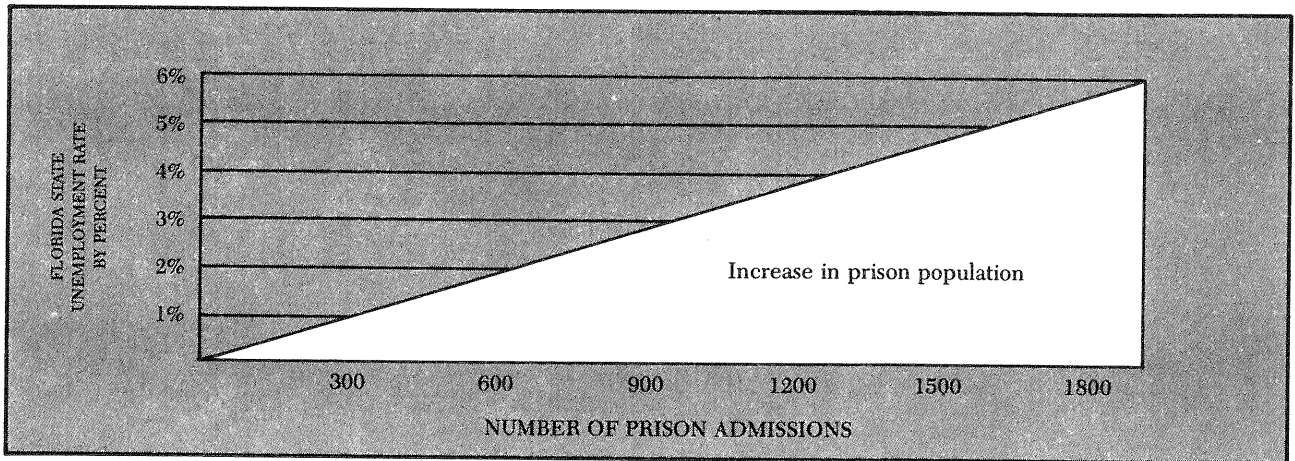

- **INDEX CRIMES IN FLORIDA DECREASED 4.8% DURING CALENDAR YEAR 1983**

The Uniform Crime Report provides a general indicator of criminal activity in the state. Crime report data historically has not been related to prison admissions. This may be explained by the fact that the Uniform Crime Report counts crimes, not criminals. In addition, the index crimes reported include a significant number of misdemeanor offenses not resulting in prison admissions.

CRIME TREND DATA CALENDAR YEARS 1980-82

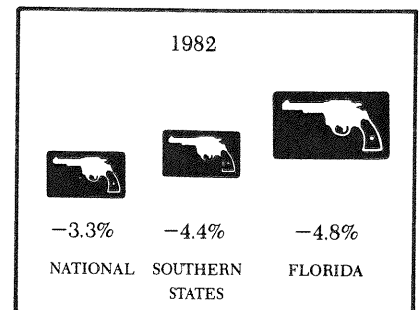
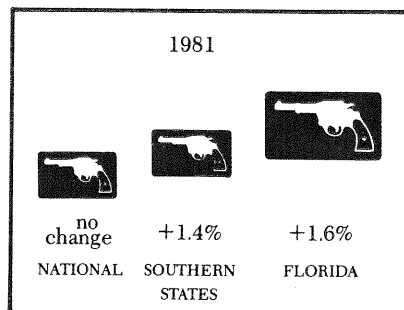
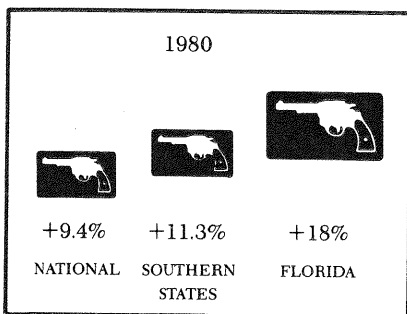

INMATE ADMISSIONS AND RELEASES

- **THERE WAS A NET GAIN OF 680 INMATES AND THE TOTAL PRISON ADMISSIONS FOR THIS FISCAL YEAR INCREASED BY 5% AS COMPARED TO FISCAL YEAR 1981-82**
 - New admissions from the court increased 8.4%
 - Admissions of violators of parole and mandatory conditional release decreased 18.8%

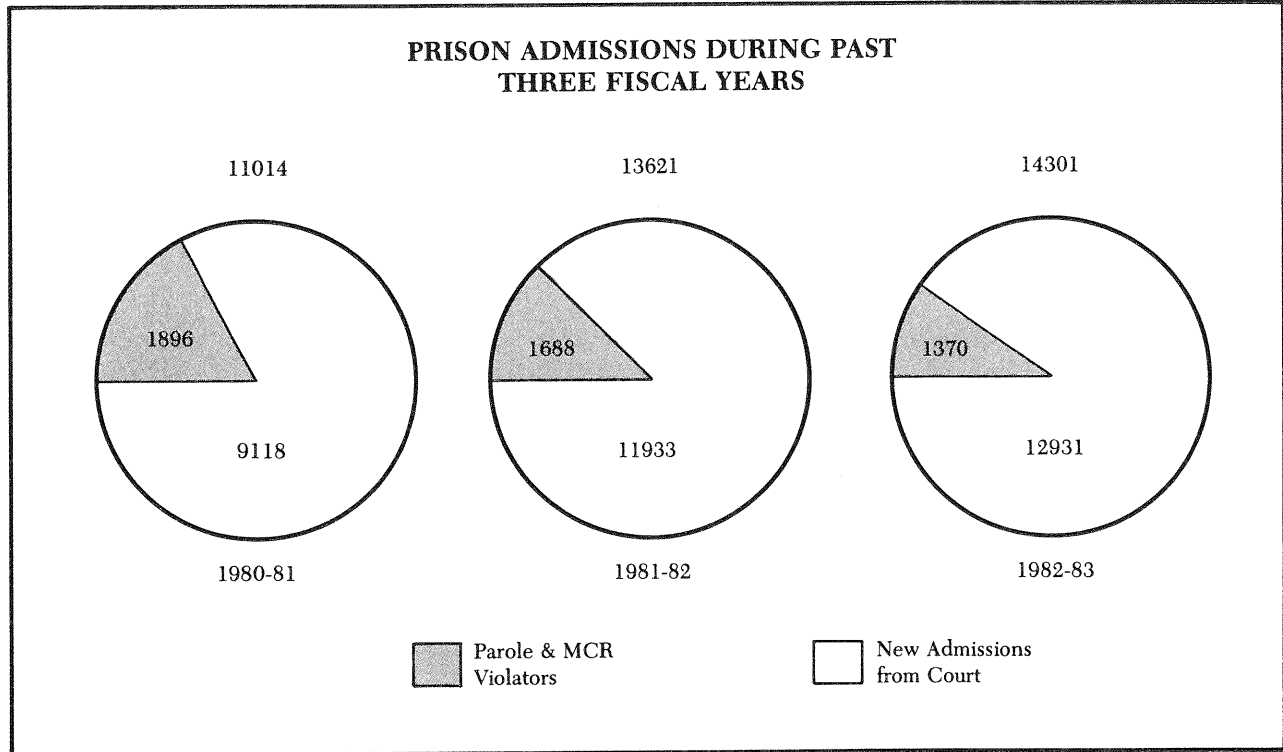

- **PRISON RELEASES INCREASED BY 44.6% THIS FISCAL YEAR COMPARED TO FISCAL YEAR 1981-82**

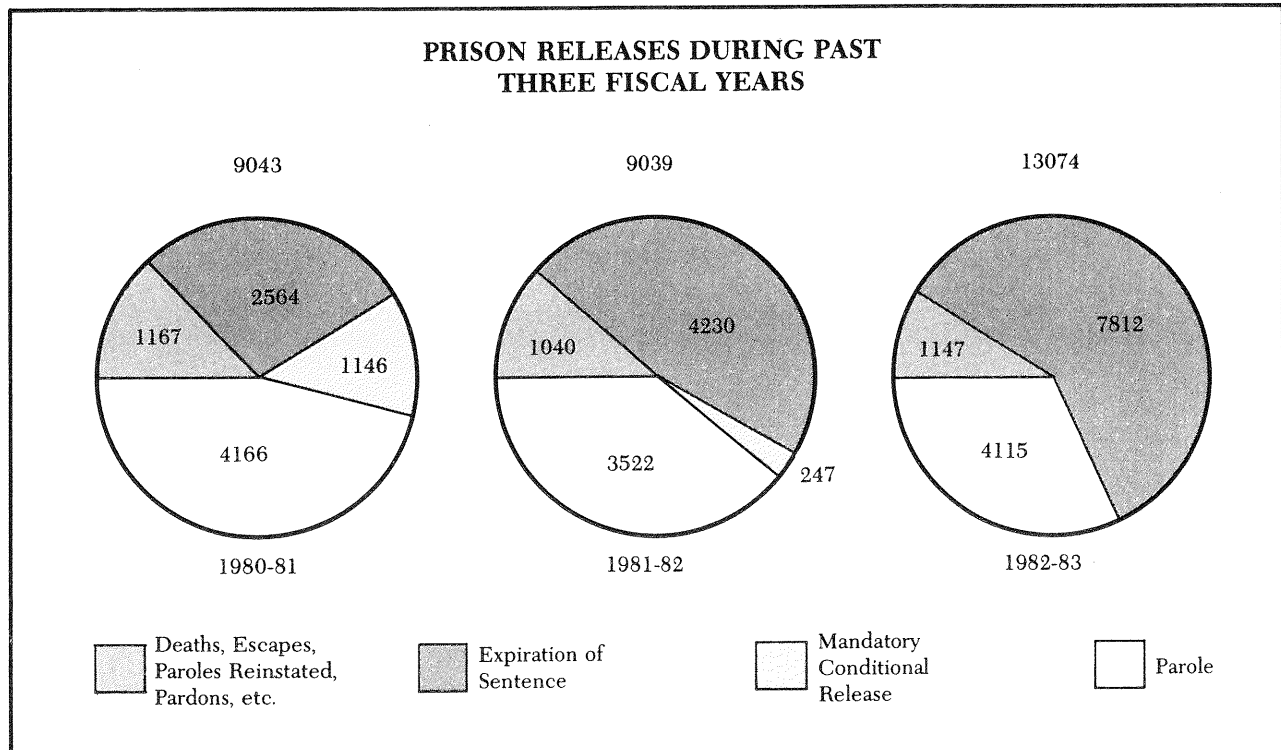

COMMUNITY SUPERVISION INTAKES AND LOSSES

The rate of growth of probation and parole cases is affected by changes in certain variables similar to those used to predict prison admissions. However, increases in the supervision caseload are the direct result of the rate of parole release from prison, as well as new probation commitments from the circuit courts.

It should be noted that with improved reporting resulting from full implementation of the probation and parole information system, the trends below may not accurately reflect the degree or rate of change, but they are generally considered to be valid indicators of direction of growth.

- **SUPERVISION INTAKE FOR FISCAL YEAR 1982-83 WAS 22.4% MORE THAN THE PREVIOUS YEAR**
 - Felony probation intake increased 26.2% over last year
 - Parole intake increased 17.6% over the previous year

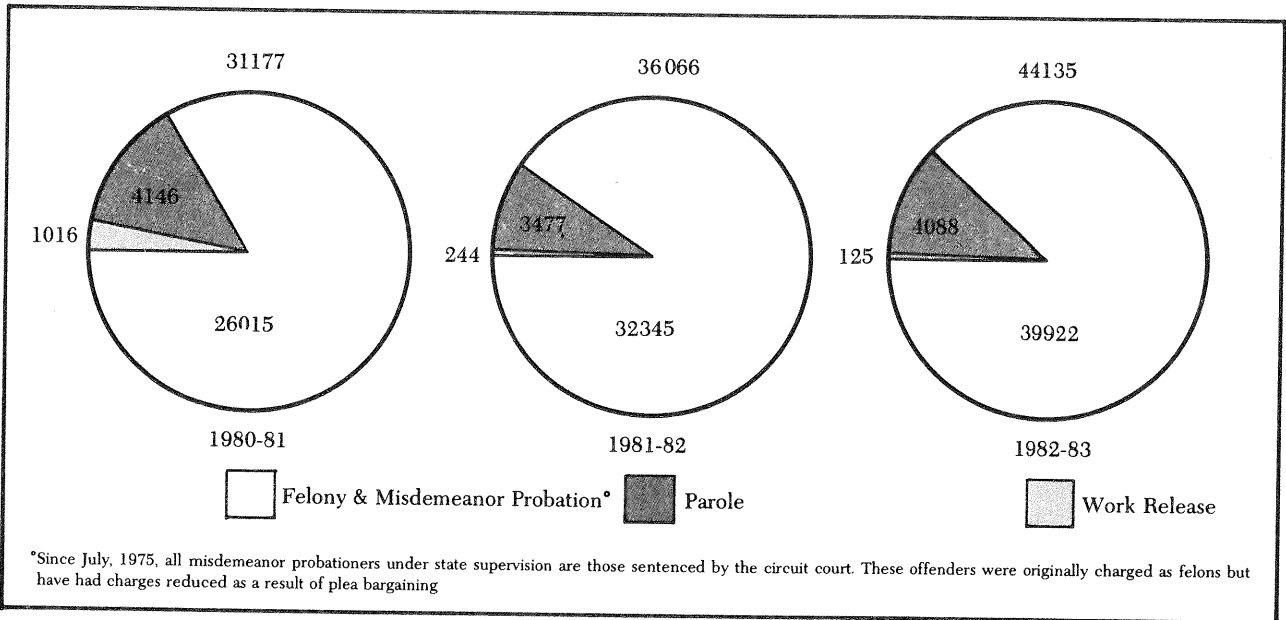

- **SUPERVISION LOSSES FOR FISCAL YEAR 1982-83 INCREASED 17.2% OVER THE PREVIOUS YEAR**

SUPERVISION CASELOAD LOSSES FOR THE PAST TWO FISCAL YEARS

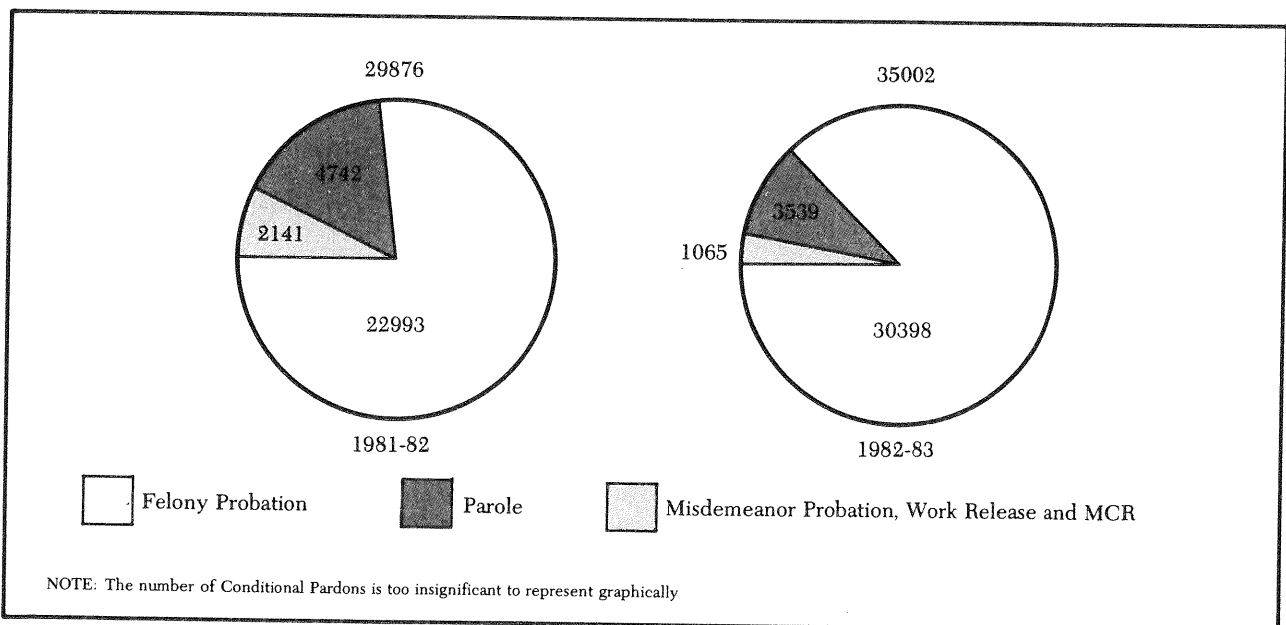

INTERSTATE COMPACT TRANSFERS

- INTERSTATE COMPACT TRANSFERS DURING THE 1982-83 FISCAL YEAR BETWEEN STATES DECREASED 44% OVER THE PREVIOUS YEAR
 - FLORIDA SENT 479 PAROLEES TO OTHER STATES FOR SUPERVISION
 - FLORIDA RECEIVED 817 PAROLEES FROM OTHER STATES TO SUPERVISE
 - FLORIDA SENT 3523 PROBATIONERS TO OTHER STATES FOR SUPERVISION
 - FLORIDA RECEIVED 2402 PROBATIONERS FROM OTHER STATES FOR SUPERVISION

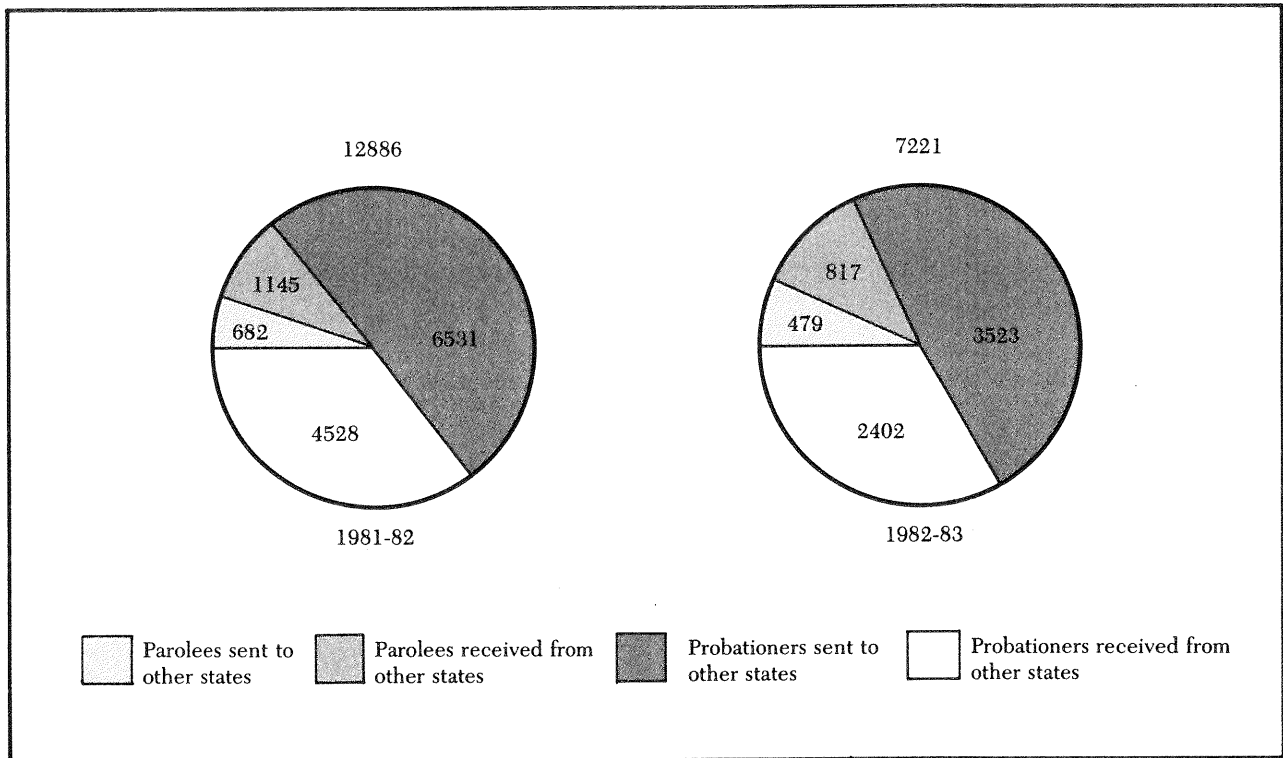

CORRECTIONAL STATISTICS

The continued refinement of our computerized data system has permitted inclusion of information for incarcerated inmates and offenders under community supervision for two time periods.

- Inmates and probationers/parolees admitted to custody or supervision of the Department of Corrections during FY 1982-83.
- Inmates and probationers/parolees in custody or supervision of the Department as of June 30, 1983.

Data in this section of the Annual Report are organized into two major subsections—incarcerated offenders, and offenders under community supervision. This data follows the summary statistics for population under criminal sentence.

For each category statistics are included on the population in custody or under supervision, along with dispositional data and offender demographics. The data are organized along the following lines:

- First, data descriptive of the prison and community supervision populations are presented. Data are included on the number of offenders, their origin by county, and where housed or supervised.
- Then, dispositional data as to criminal history, primary offense, length of commitment or supervision, and class of felony is included.
- Finally, offender specific data on age, education, intelligence, length of residence, employment, and use of alcohol or narcotics are provided.

It should be noted that some data are the result of self reporting and may be subject to error and may not be totally reliable.

Due to limitation of space in the Annual Report, a limited amount of data is included in the report. Data from reports which previously appeared in the Biennial Report series is available upon specific request from the Bureau of Planning, Research and Statistics, 1311 Winewood Boulevard, Tallahassee, Florida 32301, telephone (904) 488-8430.

POPULATION UNDER CRIMINAL SENTENCE

	1981-82	1982-83
INCARCERATED INMATES UNDER CRIMINAL SENTENCE ON JULY 1	21,579	26,161
ADMISSIONS AND RETURN		
New admissions from Court (exc. PVs & MCRVs)	11,933	12,931
Parole and MCR Violators with new sentences	714	586
Returned Parole & MCR violators serving old sentences	974	784
Escapees recaptured	682	761
Returns from authorized temporary absences	3,358	4,241
RELEASES AND ABSENCES		
Expiration of sentence	4,230	7,812
Sentence commuted or vacated by court and reinstated paroles	359	259
Parole	3,522	4,115
Mandatory Conditional Releases	247	0
Execution	0	0
Deaths	53	57
Escapes	783	831
Out by authorized temporary absence	3,890	4,802
POPULATION UNDER CRIMINAL SENTENCE ON JUNE 30	26,156	27,588
Contract Jail Beds	5	129
INCARCERATED INMATES UNDER CUSTODY ON JUNE 30	26,161	27,717
TOTAL OFFENDERS UNDER COMMUNITY SUPERVISION ON JUNE 30*	56,213	65,346
TOTAL CASELOADS UNDER PRETRIAL SUPERVISION ON JUNE 30	3,749	3,801
TOTAL UNDER SUPERVISION OF THE DEPARTMENT ON JUNE 30	85,978	96,964

*NOTE: Statistics for Probationers and Parolees appear on pages 57-83.

INMATE STATISTICS

INMATE POPULATION AS OF JUNE 30TH OF EACH YEAR 1973-1983 (INCARCERATED OFFENDERS)

	1973	1974	1975	1976	1977	1978	1979	1980	1981	1982	1983
White Male	4,350	4,897	6,102	7,646	8,644	9,314	9,668	9,698	10,606	12,942	13,614
White Female	168	177	241	267	301	289	313	322	405	473	555
Total White	4,518	5,074	6,343	7,913	8,945	9,603	9,981	10,020	11,011	13,415	14,169
Black Male	5,539	5,939	7,141	8,440	9,454	9,677	9,499	9,182	9,706	12,063	12,776
Black Female	277	306	384	445	548	509	509	477	533	632	698
Total Black	5,816	6,245	7,525	8,885	10,002	10,186	10,008	9,659	10,239	12,695	13,474
Other Male	10	7	12	11	16	5	6	12	323	50	51
Other Female	0	0	0	0	0	0	0	1	2	1	0
Total Other	10	7	12	11	16	5	6	13	325	51	51
Population, June 30th	10,344	11,326	13,880	16,809	18,963	19,794	19,995	19,692	21,575	26,161	27,717
Others in Custody*	2	9	250	363	306	87	83	30	4	0	0
Total in Custody	10,346	11,335	14,130	17,172	19,269	19,881	20,078	19,722	21,579	26,161	27,717
Increases/Decreases Over Previous Year	+234	+989	+2,795	+3,042	+2,097	+612	+197	-356	+1,857	+4,582	+1,556

*Includes Contract Jail Beds.

ACTUAL INMATE POPULATION (1976-83) AND POPULATION PROJECTIONS THROUGH 1986*

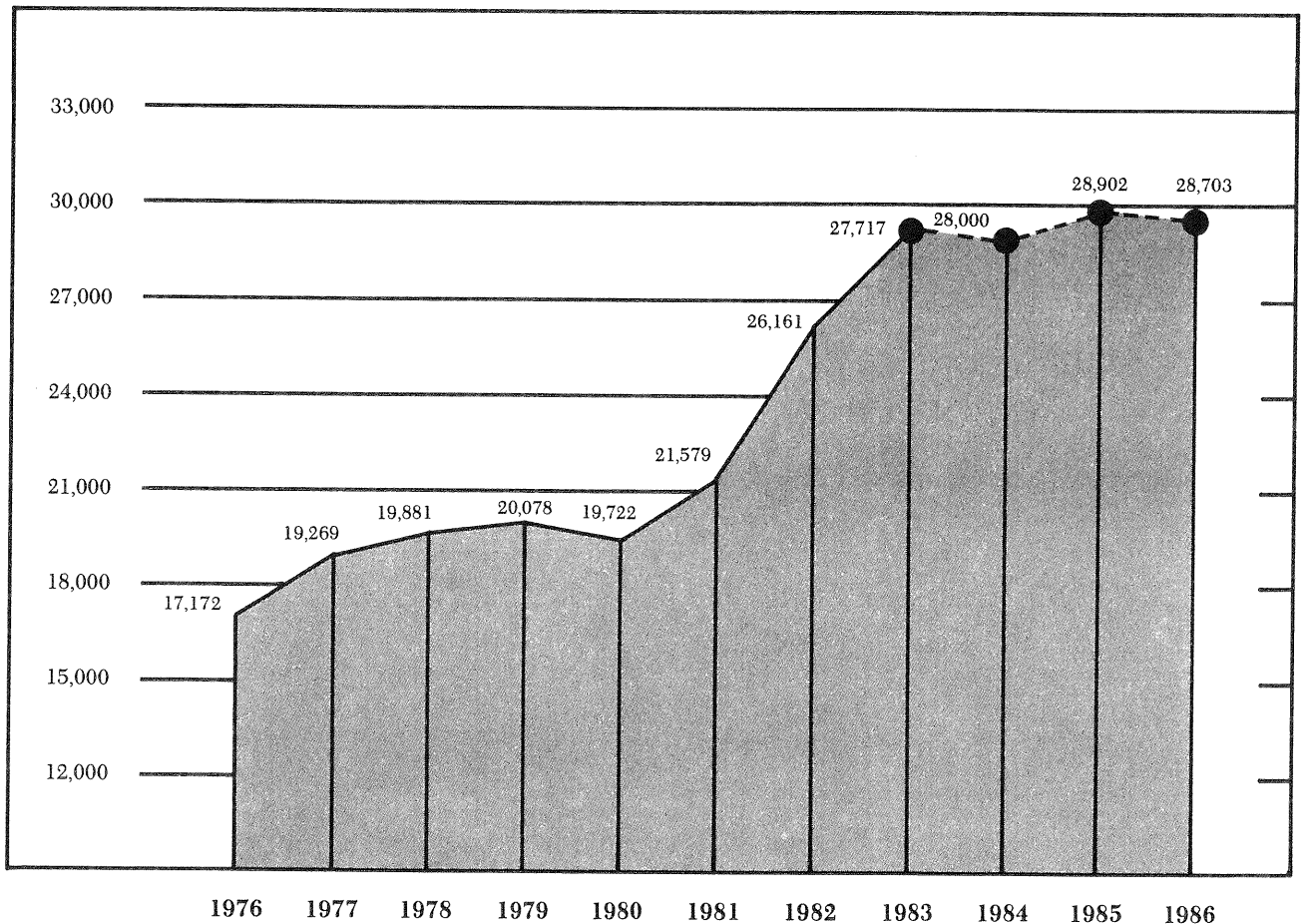

*Projections adjusted 1/17/84

FLORIDA DEPARTMENT OF CORRECTIONS
SUMMARY STATEMENT — INMATE POPULATION — FY 1982-83

	7-31-82	8-31-82	9-30-82	10-31-82	11-30-82	12-31-82	1-31-83	2-28-83	3-31-83	4-30-83	5-31-83	6-30-83
Apalachee Correctional Institution – West	591	600	567	595	614	603	597	595	584	585	605	571
Apalachee Correctional Institution – East	981	1051	974	979	997	983	968	967	924	979	983	973
Avon Park Correctional Institution	1301	1295	1240	1235	1249	1256	1237	1261	1250	1260	1245	1245
Baker Correctional Institution	971	994	968	989	988	1002	998	989	972	973	997	992
Brevard Correctional Institution	875	876	849	831	834	835	841	836	843	833	830	834
Broward Correctional Institution	457	460	476	491	499	495	497	503	500	510	512	513
Cross City Correctional Institution	697	696	881	898	901	904	874	891	893	892	891	894
Dade Correctional Institution	664	665	626	631	636	629	628	620	626	619	629	624
DeSoto Correctional Institution	784	794	788	786	790	794	780	793	776	773	796	779
Florida Correctional Institution	481	487	494	488	481	503	481	480	504	496	488	471
Florida Correctional Inst – Forest Hills	141	153	143	142	135	142	142	157	134	144	148	156
Florida State Prison – O Unit	298	295	444	468	466	465	464	466	456	465	462	465
Florida State Prison – Main Unit	1113	1142	1154	1162	1161	1166	1161	1163	1164	1167	1180	1171
Glades Correctional Institution	882	909	873	856	876	875	854	878	881	849	867	864
Hendry Correctional Institution	445	458	478	484	497	486	489	486	492	498	508	492
Hillsborough Correctional Institution	376	376	364	359	360	352	360	354	353	359	357	326
Indian River Correctional Institution	296	297	279	281	280	283	277	278	290	283	278	278
Indian River Correctional Inst. – Annex										24	80	--
Lancaster Correctional Institution	381	373	433	431	496	505	454	447	396	496	491	469
Lake Correctional Institution	455	455	535	537	597	596	593	596	600	605	600	604
Lantana Correctional Institution	235	234	223	226	241	241	246	249	231	247	241	252
Lawtey Correctional Institution	906	894	862	844	820	844	833	846	808	839	852	840
Marion Correctional Institution	938	942	903	897	898	898	894	914	905	907	905	903
Polk Correctional Institution	1000	995	970	962	982	973	967	983	971	967	969	977
Reception & Medical Center – Hosp.	147	136	142	151	146	138	141	134	148	137	145	124
Reception & Medical Center – Annex	643	605	569	572	558	552	552	542	568	573	563	550
Reception & Medical Center – Main	1408	1383	1333	1109	1135	1103	1072	1049	1080	1099	1167	1229
Reception & Medical Center – Annex II	280	315	320	398	397	395	396	378	400	403	388	381
Reception & Medical Center – New River Annex				518	599	595	600	578	599	592	562	594
River Junction Correctional Institution	454	456	462	455	466	456	456	456	461	452	468	457
Sumter Correctional Institution	1043	1012	1050	1058	1063	1062	1053	1068	1062	1053	1062	1052
Tomoka Correctional Institution	568	605	606	620	617	617	614	611	631	613	622	611
Tomoka Correctional Institution – Annex		76	215	232	238	233	221	218	219	232	237	234
Union Correctional Institution	2647	2638	2607	2593	2599	2604	2581	2613	2593	2606	2615	2581
Zephyrhills Correctional Institution	576	582	554	545	557	565	557	556	572	567	552	569
DC Road Prisons	724	724	721	729	742	747	752	823	817	825	835	819
Vocational Training Centers	337	331	334	319	326	331	331	318	313	306	329	388
Community Correctional Centers	2268*	2237*	2394*	2313*	2289*	2329*	2277*	2252*	2308*	2350*	2408*	2150*
Florida State Mental Hospitals	143	139	151	153	158	151	139	148	146	148	152	144
Contract Drug Houses	8	7	8	11	11	14	14	15	14	14	13	12
TOTALS**	26,514	26,687	26,990	27,348	27,699	27,722	27,391	27,511	27,484	27,740	28,032	27,588
Contracted Detention Facilities	4	59	106	116	103	102	103	97	120	128	164	129
	26,518	26,746	27,096	27,464	27,802	27,824	27,494	27,608	27,604	27,868	28,196	27,717

*Includes Federal Prisoners, Probationers

**Total figure is different from the population figure shown elsewhere in the report due to incomplete movement transactions

NUMBER OF INMATES INCARCERATED
PER 100,000 FLORIDA POPULATION

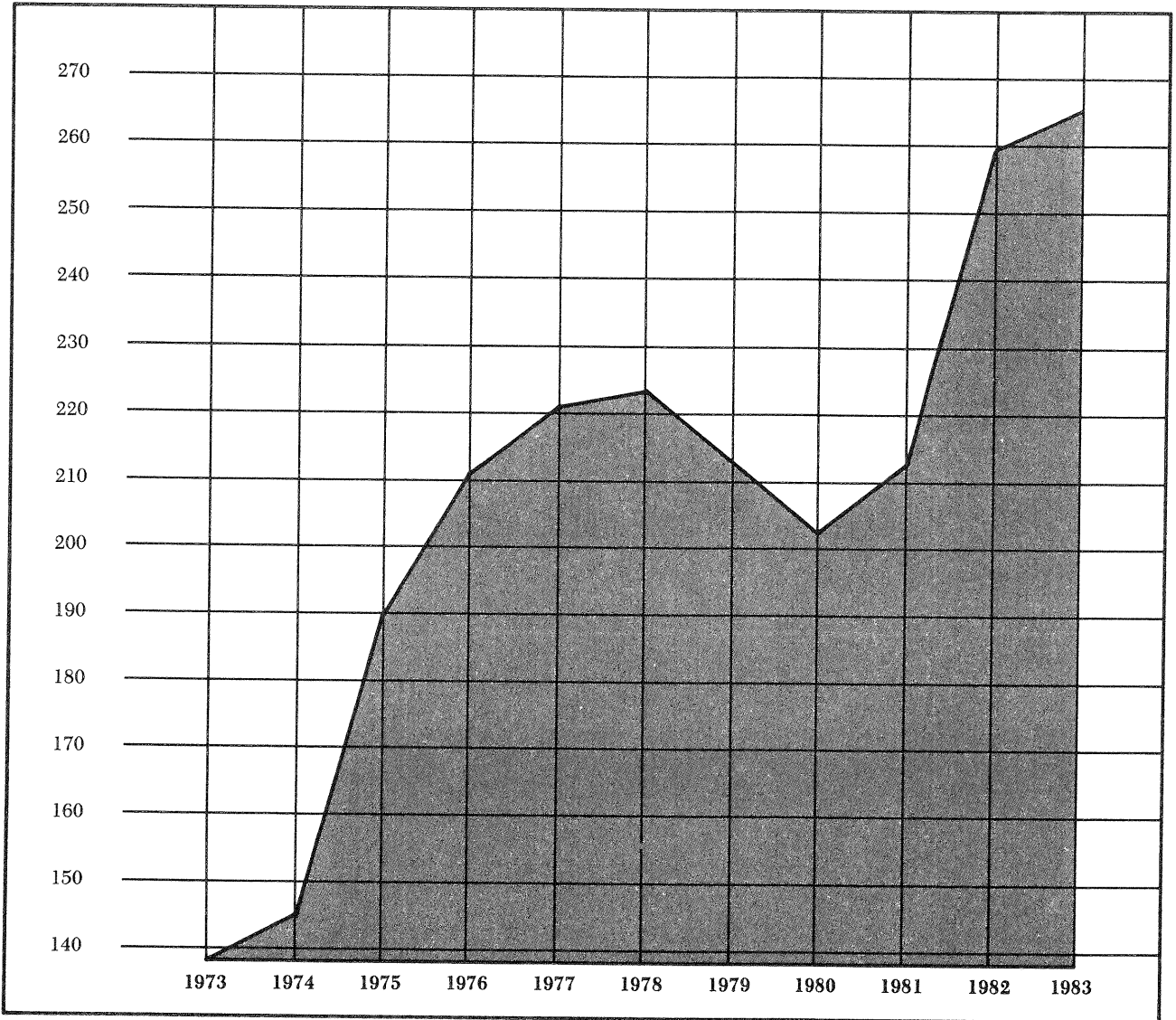

**COUNTY OF COMMITMENT
(INCARCERATED OFFENDERS)**

COUNTY	YEAR	WM	WF	BM	BF	OM	OF	TOTAL	PERCENT
Alachua	1982-83°	70	5	127	6	1	0	209	1.46
	6/30/83°°	144	7	285	16	1	0	453	1.63
Baker	1982-83°	8	0	5	0	0	0	13	0.09
	6/30/83°°	22	1	18	0	0	0	41	0.15
Bay	1982-83°	110	3	43	3	0	0	159	1.11
	6/30/83°°	187	4	81	4	0	0	276	1.00
Bradford	1982-83°	16	2	13	1	0	0	32	0.22
	6/30/83°°	49	3	38	1	0	0	91	0.33
Brevard	1982-83°	147	9	104	12	0	0	272	1.90
	6/30/83°°	294	10	220	12	0	0	536	1.93
Broward	1982-83°	852	51	800	49	4	0	1756	12.28
	6/30/83°°	1584	71	1575	77	4	0	3311	11.95
Calhoun	1982-83°	4	1	4	0	0	0	9	0.06
	6/30/83°°	9	2	13	0	0	0	24	0.09
Charlotte	1982-83°	27	2	6	1	0	0	36	0.25
	6/30/83°°	61	3	20	1	0	0	85	0.31
Citrus	1982-83°	58	4	4	1	0	0	67	0.47
	6/30/83°°	91	4	11	1	0	0	107	0.39
Clay	1982-83°	88	10	18	1	0	0	117	0.82
	6/30/83°°	135	13	38	2	0	0	188	0.68
Collier	1982-83°	100	7	25	0	0	0	132	0.92
	6/30/83°°	197	8	62	0	0	0	267	0.96
Columbia	1982-83°	55	3	30	2	0	0	90	0.63
	6/30/83°°	83	4	66	2	0	0	155	0.56
Dade	1982-83°	703	29	1038	39	14	0	1823	12.75
	6/30/83°°	1524	46	2550	88	22	0	4230	15.26
DeSoto	1982-83°	10	0	14	1	1	0	26	0.18
	6/30/83°°	23	0	36	1	1	0	61	0.22
Dixie	1982-83°	11	1	8	0	1	0	21	0.15
	6/30/83°°	28	3	16	0	1	0	48	0.17
Duval	1982-83°	452	29	528	35	0	0	1044	7.30
	6/30/83°°	892	40	1211	58	0	0	2201	7.94
Escambia	1982-83°	123	13	145	8	2	0	291	2.03
	6/30/83°°	278	14	378	25	2	0	697	2.51
Flagler	1982-83°	5	0	3	0	0	0	8	0.06
	6/30/83°°	16	1	15	0	0	0	32	0.12
Franklin	1982-83°	20	1	3	0	1	0	25	0.17
	6/30/83°°	32	1	5	0	1	0	39	0.14
Gadsden	1982-83°	14	0	57	3	0	0	74	0.52
	6/30/83°°	24	0	109	4	0	0	137	0.49
Gilchrist	1982-83°	3	0	2	0	0	0	5	0.03
	6/30/83°°	7	0	4	0	0	0	11	0.04
Glades	1982-83°	4	0	0	0	0	0	4	0.03
	6/30/83°°	8	0	3	0	1	0	12	0.04
Gulf	1982-83°	4	0	3	0	0	0	7	0.05
	6/30/83°°	4	0	9	1	0	0	14	0.05
Hamilton	1982-83°	20	0	14	1	0	0	35	0.24
	6/30/83°°	30	0	21	1	0	0	52	0.19
Hardee	1982-83°	34	2	13	0	0	0	49	0.34
	6/30/83°°	52	4	19	2	0	0	77	0.28

**COUNTY OF COMMITMENT
(INCARCERATED OFFENDERS)**

COUNTY	YEAR	WM	WF	BM	BF	OM	OF	TOTAL	PERCENT
Hendry	1982-83°	12	0	13	0	0	0	25	0.17
	6/30/83**	27	1	20	0	0	0	48	0.17
Hernando	1982-83°	39	3	14	3	0	0	59	0.41
	6/30/83**	82	1	26	4	0	0	113	0.41
Highlands	1982-83°	44	3	33	3	0	0	83	0.58
	6/30/83**	78	4	88	4	0	0	174	0.63
Hillsborough	1982-83°	808	34	626	62	3	0	1533	10.72
	6/30/83**	1247	51	1114	82	3	0	2497	9.01
Holmes	1982-83°	13	1	2	0	0	0	16	0.11
	6/30/83**	21	2	7	0	0	0	30	0.11
Indian River	1982-83°	26	0	18	2	0	0	46	0.32
	6/30/83**	50	2	55	3	0	0	110	0.40
Jackson	1982-83°	53	3	41	1	0	0	98	0.69
	6/30/83**	106	4	77	4	0	0	191	0.69
Jefferson	1982-83°	4	0	10	0	0	0	14	0.10
	6/30/83**	8	1	22	3	0	0	34	0.12
Lafayette	1982-83°	3	1	1	0	0	0	5	0.03
	6/30/83**	5	2	2	0	0	0	9	0.03
Lake	1982-83°	39	1	35	2	0	0	77	0.54
	6/30/83**	114	1	95	3	1	0	214	0.77
Lee	1982-83°	107	2	84	7	0	0	200	1.40
	6/30/83**	206	3	197	11	0	0	417	1.50
Leon	1982-83°	92	9	167	19	0	0	287	2.01
	6/30/83**	178	10	318	33	0	0	539	1.94
Levy	1982-83°	14	1	5	0	0	0	20	0.14
	6/30/83**	17	0	6	2	0	0	25	0.09
Liberty	1982-83°	1	0	3	0	0	0	4	0.03
	6/30/83**	4	0	2	0	0	0	6	0.02
Madison	1982-83°	8	1	16	2	1	0	28	0.20
	6/30/83**	19	1	29	0	1	0	50	0.18
Manatee	1982-83°	68	9	41	4	0	0	122	0.85
	6/30/83**	151	8	124	7	0	0	290	1.05
Marion	1982-83°	98	3	71	4	0	0	176	1.23
	6/30/83**	150	11	129	9	1	0	300	1.08
Martin	1982-83°	45	1	34	4	0	0	84	0.59
	6/30/83**	67	4	56	4	0	0	131	0.47
Monroe	1982-83°	148	6	23	0	0	0	177	1.24
	6/30/83**	225	6	59	0	0	0	290	1.05
Nassau	1982-83°	20	0	13	0	0	0	33	0.23
	6/30/83**	32	0	24	1	0	0	57	0.21
Okaloosa	1982-83°	75	1	23	5	0	0	104	0.73
	6/30/83**	149	3	57	4	1	0	214	0.77
Okeechobee	1982-83°	29	2	10	1	0	0	42	0.29
	6/30/83**	44	3	16	1	0	0	64	0.23
Orange	1982-83°	450	22	370	32	1	0	875	6.12
	6/30/83**	747	32	717	46	2	0	1544	5.57
Osceola	1982-83°	85	6	17	2	1	0	111	0.78
	6/30/83**	129	5	61	3	1	0	199	0.72
Palm Beach	1982-83°	236	9	235	18	0	0	498	3.48
	6/30/83**	456	18	592	39	0	0	1105	3.99

**COUNTY OF COMMITMENT
(INCARCERATED OFFENDERS)**

COUNTY	YEAR	WM	WF	BM	BF	OM	OF	TOTAL	PERCENT
Pasco	1982-83°	313	12	32	2	0	0	359	2.51
	6/30/83**	420	13	63	3	1	0	500	1.80
Pinellas	1982-83°	693	43	349	40	0	0	1125	7.87
	6/30/83**	1101	50	715	52	0	0	1918	6.92
Polk	1982-83°	282	13	168	12	2	0	477	3.34
	6/30/83**	589	16	347	18	3	0	973	3.51
Putnam	1982-83°	67	7	43	3	0	0	120	0.84
	6/30/83**	124	11	118	6	0	0	259	0.93
St. Johns	1982-83°	63	5	23	2	0	0	93	0.65
	6/30/83**	108	5	56	3	0	0	172	0.62
St. Lucie	1982-83°	61	3	79	3	0	0	146	1.02
	6/30/83**	105	5	174	5	0	0	289	1.04
Santa Rosa	1982-83°	23	1	6	0	0	0	30	0.21
	6/30/83**	67	1	11	0	0	0	79	0.29
Sarasota	1982-83°	113	4	43	9	1	0	170	1.19
	6/30/83**	175	5	106	16	1	0	303	1.09
Seminole	1982-83°	111	5	64	9	1	0	190	1.33
	6/30/83**	181	7	127	10	2	0	327	1.18
Sumter	1982-83°	7	2	12	0	0	0	21	0.15
	6/30/83**	19	2	18	0	0	0	39	0.14
Suwannee	1982-83°	33	1	14	1	0	0	49	0.34
	6/30/83**	56	4	30	2	0	0	92	0.33
Taylor	1982-83°	26	1	17	1	0	0	45	0.31
	6/30/83**	47	1	37	2	0	0	87	0.31
Union	1982-83°	12	0	6	0	0	0	18	0.13
	6/30/83**	41	0	27	1	0	0	69	0.25
Volusia	1982-83°	246	14	110	13	0	0	383	2.68
	6/30/83**	413	21	244	19	1	0	698	2.52
Wakulla	1982-83°	14	0	3	0	0	0	17	0.12
	6/30/83**	21	0	13	1	0	0	35	0.13
Walton	1982-83°	20	1	3	0	0	0	24	0.17
	6/30/83**	40	2	6	1	0	0	49	0.18
Washington	1982-83°	8	0	5	0	0	0	13	0.09
	6/30/83**	21	0	11	0	0	0	32	0.12
TOTAL	1982-83°	7547	402	5889	429	34	0	14301	100.00
	6/30/83**	13614	555	12799	698	51	0	27717	100.00

*Admission during FY 1982-83

**Status population as of June 30, 1983

**MAJOR CONTRIBUTING COUNTIES
(INCARCERATED OFFENDERS)**

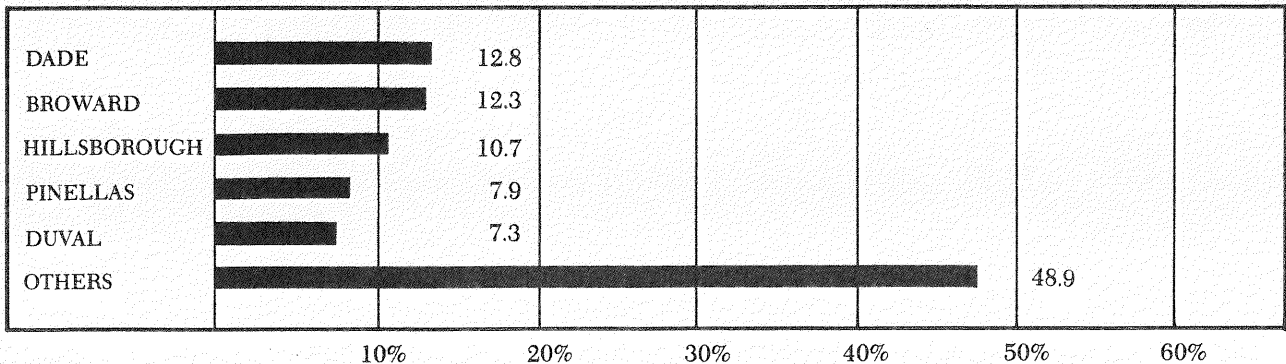

PROFILE OF INCARCERATED OFFENDERS
ADMISSIONS DURING FY 1982-83

The Typical White Male Offender Profile of the inmates admitted to the system during the 1982-83 fiscal year.

- Is 24 Years of Age or Younger (45%)
- Is Single (Never Married) (54%)
- Is a Resident of Florida (80%)
- Has an I.Q. of 95.2
- Claims at Least Occasional Use of Alcohol or Drugs (88%)
- Claims a 12th Grade Education
- Has an Average Tested Grade of 9.0
- Has No Prior Prison Commitments (84%)
- Was Convicted of:
 1. Burglary (27%)
 2. Narcotics, Sale and Manufacture (10%)
- Is Serving Less Than 5 Years (57%)
- Had No Prior Paroles (90%)
- Had No Prior Parole Violations (95%)
- Had No Prior Probation for a Felony (66%)
- Had No Prior Misdemeanor Probation (91%)
- Employment Status At Arrest:
 1. Full-Time Employment (56%)
 2. Unemployed (33%)

The Typical Black Male Offender Profile of the inmates admitted to the system during the 1982-83 fiscal year.

- Is 24 Years of Age or Younger (49%)
- Is Single (Never Married) (74%)
- Is a Resident of Florida (88%)
- Has an I.Q. of 81.9
- Claims at Least Occasional Use of Alcohol or Drugs (79%)
- Claims a 12th Grade Education
- Has an Average Tested Grade of 6.4
- Has No Prior Prison Commitments (71%)
- Was Convicted of:
 1. Burglary (23%)
 2. Armed Robbery (14%)
- Is Serving Less Than 5 Years (52%)
- Had No Prior Paroles (86%)
- Had No Prior Parole Violations (93%)
- Had No Prior Probation for a Felony (65%)
- Had No Prior Misdemeanor Probation (93%)
- Employment Status At Arrest:
 1. Full-Time Employment (44%)
 2. Unemployed (36%)

The Typical White Female Offender Profile of the inmates admitted to the system during the 1982-83 fiscal year.

- Is 24 Years of Age or Younger (40%)
- Is Single (Never Married) (35%)
- Is a Resident of Florida (91%)
- Has an I.Q. of 97.1
- Claims at Least Occasional Use of Alcohol or Drugs (81%)
- Claims a 12th Grade Education
- Has an Average Tested Grade of 8.6
- Has No Prior Prison Commitments (92%)
- Was Convicted of:
 1. Larceny (14%)
 2. Fraud (12%)
- Is Serving Less Than 5 Years (68%)
- Had No Prior Paroles (96%)
- Had No Prior Parole Violations (98%)
- Had No Prior Probation for a Felony (68%)
- Had No Prior Misdemeanor Probation (85%)
- Employment Status At Arrest:
 1. Full-Time Employment (32%)
 2. Unemployed (60%)

The Typical Black Female Offender Profile of the inmates admitted to the system during the 1982-83 fiscal year.

- Is 24 Years of Age or Younger (38%)
- Is Single (Never Married) (62%)
- Is a Resident of Florida (96%)
- Has an I.Q. of 80.0
- Claims at Least Occasional Use of Alcohol or Drugs (78%)
- Claims a 12th Grade Education
- Has an Average Tested Grade of 7.6
- Has No Prior Prison Commitments (82%)
- Was Convicted of:
 1. Larceny (31%)
 2. Forgery (10%)
- Is Serving Less Than 5 Years (69%)
- Had No Prior Paroles (92%)
- Had No Prior Parole Violations (95%)
- Had No Prior Probation for a Felony (65%)
- Had No Prior Misdemeanor Probation (79%)
- Employment Status At Arrest:
 1. Full-Time Employment (22%)
 2. Unemployed (70%)

**PRIOR COMMITMENTS TO
THE FLORIDA DEPARTMENT OF CORRECTIONS
(INCARCERATED OFFENDERS)**

CATEGORY	YEAR	WM	WF	BM	BF	OM	OF	TOTAL	PERCENT	CUMULATIVE PERCENT
None	1982-83*	6281	369	4182	351	34	0	11217	78.44	78.44
	6/30/83**	10539	491	8279	532	48	0	19889	71.76	71.76
1	1982-83*	878	28	1135	47	0	0	2088	14.60	93.04
	6/30/83**	2008	53	2878	111	2	0	5052	18.23	89.98
2	1982-83*	261	5	377	23	0	0	666	4.66	97.69
	6/30/83**	668	10	1061	41	1	0	1781	6.43	96.41
3	1982-83*	80	0	119	6	0	0	205	1.43	99.13
	6/30/83**	240	1	370	11	0	0	622	2.24	98.65
4	1982-83*	21	0	43	2	0	0	66	0.46	99.59
	6/30/83**	85	0	126	2	0	0	213	0.77	99.42
5	1982-83*	15	0	23	0	0	0	38	0.27	99.85
	6/30/83**	47	0	59	1	0	0	107	0.39	99.81
6	1982-83*	5	0	5	0	0	0	10	0.07	99.92
	6/30/83**	17	0	15	0	0	0	32	0.12	99.92
7	1982-83*	4	0	4	0	0	0	8	0.06	99.98
	6/30/83**	6	0	7	0	0	0	13	0.05	99.97
8	1982-83*	0	0	0	0	0	0	0	0.00	99.98
	6/30/83**	1	0	1	0	0	0	2	0.01	99.98
9+	1982-83*	2	0	1	0	0	0	3	0.02	100.00
	6/30/83**	3	0	3	0	0	0	6	0.02	100.00
TOTAL	1982-83*	7547	402	5889	429	34	0	14301	100.00	
	6/30/83**	13614	555	12799	698	51	0	27717	100.00	

**PRIOR FELONY COMMITMENTS
TO STATE OR FEDERAL INSTITUTIONS
(INCARCERATED OFFENDERS)**

CATEGORY	YEAR	WM	WF	BM	BF	OM	OF	TOTAL	PERCENT	CUMULATIVE PERCENT
None	1982-83*	5839	188	4173	177	30	0	10407	72.77	72.77
	6/30/83**	9630	318	8456	354	40	0	18798	67.82	67.82
1	1982-83*	1020	155	1060	138	4	0	2377	16.62	89.39
	6/30/83**	2184	166	2484	205	8	0	5047	18.21	86.03
2	1982-83*	400	30	405	47	0	0	882	6.17	95.56
	6/30/83**	951	41	1056	61	2	0	2111	7.62	93.65
3	1982-83*	173	5	144	26	0	0	348	2.43	97.99
	6/30/83**	478	8	472	29	0	0	987	3.56	97.21
4	1982-83*	56	6	45	10	0	0	117	0.82	98.81
	6/30/83**	174	4	167	13	0	0	358	1.29	98.50
5	1982-83*	32	7	30	4	0	0	73	0.51	99.32
	6/30/83**	101	6	86	5	1	0	199	0.72	99.22
6	1982-83*	17	4	15	7	0	0	43	0.30	99.62
	6/30/83**	46	4	38	8	0	0	96	0.35	99.56
7	1982-83*	4	2	6	6	0	0	18	0.13	99.75
	6/30/83**	25	2	18	5	0	0	50	0.18	99.74
8	1982-83*	1	0	3	4	0	0	8	0.06	99.80
	6/30/83**	12	2	5	4	0	0	23	0.08	99.83
9+	1982-83*	5	5	8	10	0	0	28	0.20	100.00
	6/30/83**	13	4	17	14	0	0	48	0.17	100.00
TOTAL	1982-83*	7547	402	5889	429	34	0	14301	100.00	
	6/30/83**	13614	555	12799	698	51	0	27717	100.00	

*Admission during FY 1982-83

**Status population as of June 30, 1983

NOTE: Figures relative to other state or federal institutions include prior felony commitments of a year or more only.

**PRIMARY OFFENSE
(INCARCERATED OFFENDERS)**

CATEGORY	YEAR	WM	WF	BM	BF	OM	OF	TOTAL	PERCENT
Homicide, Death Sentence	1982-83°	15	0	13	0	0	0	28	0.26
	6/30/83**	117	0	85	0	0	0	202	0.73
Sexual Battery, Death Sentence	1982-83°	0	0	0	0	0	0	0	0.00
	6/30/83**	0	0	1	0	0	0	1	0.01
Homicide, Life Sentence	1982-83°	131	6	98	7	0	0	242	1.69
	6/30/83**	832	46	843	34	2	0	1771	6.39
Homicide, Other	1982-83°	210	19	181	20	3	0	433	3.03
	6/30/83**	617	46	708	88	3	0	1462	5.27
Manslaughter	1982-83°	186	18	101	20	1	0	326	2.28
	6/30/83**	325	23	242	43	2	0	635	2.29
Sexual Battery	1982-83°	229	1	194	1	2	0	427	2.99
	6/30/83**	872	2	853	2	5	0	1632	5.90
Assault and Battery, Public Officer	1982-83°	101	6	52	11	1	0	171	1.20
	6/30/83**	111	8	86	14	0	0	219	0.79
Aggravated Battery	1982-83°	226	6	234	28	1	0	495	3.46
	6/30/83**	315	10	430	49	2	0	806	2.91
Aggravated Assault	1982-83°	149	3	119	15	1	0	287	2.01
	6/30/83**	311	7	344	25	1	0	688	2.48
Robbery, Armed	1982-83°	596	28	805	21	5	0	1455	10.17
	6/30/83**	1709	54	2429	48	10	0	4250	15.33
Robbery, Unarmed	1982-83°	233	13	410	21	2	0	679	4.75
	6/30/83**	502	19	959	33	3	0	1516	5.47
Arson	1982-83°	89	5	21	6	0	0	121	0.85
	6/30/83**	118	7	47	7	0	0	179	0.65
Assault, Other	1982-83°	0	0	3	0	0	0	3	0.02
	6/30/83**	3	0	6	0	0	0	9	0.03
Obstructing the Police	1982-83°	65	7	54	9	0	0	135	0.94
	6/30/83**	85	4	80	8	0	0	177	0.64
Kidnapping	1982-83°	82	7	45	1	1	0	136	0.95
	6/30/83**	210	13	150	6	1	0	380	1.37
Escape	1982-83°	159	1	52	1	0	0	213	1.49
	6/30/83**	419	7	142	3	0	0	571	2.06
Other Escape	1982-83°	3	0	2	0	0	0	5	0.03
	6/30/83**	6	1	4	0	0	0	11	0.04
Burglary	1982-83°	1940	29	1677	26	13	0	3685	25.77
	6/30/83**	3272	34	2905	36	17	0	6264	22.60
Larceny	1982-83°	731	60	646	133	1	0	1571	10.99
	6/30/83**	820	68	840	167	2	0	1897	6.84
Extortion	1982-83°	7	1	6	0	0	0	14	0.10
	6/30/83**	12	0	9	0	0	0	21	0.08
Fraud	1982-83°	144	46	74	23	0	0	287	2.01
	6/30/83**	168	44	124	26	1	0	363	1.31
Bribery	1982-83°	4	0	1	0	0	0	5	0.03
	6/30/83**	3	0	1	0	0	0	4	0.01
Narcotics, Sale and Manufacture	1982-83°	796	43	234	14	0	0	1087	7.60
	6/30/83**	919	45	274	14	0	0	1252	4.52
Narcotics, Possession	1982-83°	352	34	204	9	0	0	599	4.19
	6/30/83**	398	35	276	14	0	0	723	2.61
Weapons Offenses	1982-83°	190	2	163	9	2	0	366	2.56
	6/30/83**	273	0	260	10	1	0	544	1.96

**PRIMARY OFFENSE
(INCARCERATED OFFENDERS)**

CATEGORY	YEAR	WM	WF	BM	BF	OM	OF	TOTAL	PERCENT
Stolen Property	1982-83°	209	10	154	4	0	0	377	2.64
Receive/Conceal	6/30/83**	259	10	243	6	0	0	518	1.87
Burglary Tools	1982-83°	9	0	10	0	0	0	19	0.13
	6/30/83**	13	1	16	0	0	0	30	0.11
Racketeering	1982-83°	10	1	0	0	0	0	11	0.08
	6/30/83**	13	2	2	1	0	0	18	0.06
Forgery	1982-83°	176	43	144	42	0	0	405	2.83
	6/30/83**	188	48	169	52	0	0	457	1.65
Auto Theft, Motor	1982-83°	303	2	121	0	1	0	427	2.99
Vehicle Crime	6/30/83**	328	3	168	2	1	0	502	1.81
Property Damage	1982-83°	8	2	4	0	0	0	14	0.10
	6/30/83**	9	1	6	0	0	0	16	0.06
Sexual Offense (Excl.	1982-83°	135	2	36	1	0	0	174	1.22
Sexual Battery	6/30/83**	324	6	62	1	0	0	393	1.42
Perjury	1982-83°	21	0	14	0	0	0	35	0.24
	6/30/83**	19	0	13	0	0	0	32	0.12
Traffic Offenses	1982-83°	17	0	2	1	0	0	20	0.14
	6/30/83**	12	0	2	0	0	0	14	0.05
Public Order Crime	1982-83°	1	0	1	0	0	0	2	0.01
	6/30/83**	1	1	1	0	0	0	3	0.01
Obscenity	1982-83°	2	0	1	0	0	0	3	0.02
	6/30/83**	2	0	1	0	0	0	3	0.01
Family Offenses	1982-83°	11	5	9	6	0	0	31	0.22
	6/30/83**	21	7	14	9	0	0	51	0.18
Disrupting Public	1982-83°	3	1	2	0	0	0	6	0.04
Peace	6/30/83**	4	2	2	0	0	0	8	0.03
Gambling, Lottery	1982-83°	2	0	1	0	0	0	3	0.02
and Bookmaking	6/30/83**	2	0	1	0	0	0	3	0.01
Offense Against	1982-83°	0	0	0	0	0	0	0	0.00
the Government	6/30/83**	1	0	0	0	0	0	1	0.00
Commercial Sex	1982-83°	2	1	1	0	0	0	4	0.03
Offense	6/30/83**	1	1	1	0	0	0	3	0.01
TOTAL	1982-83°	7547	402	5889	429	34	0	14301	100.00
	6/30/83**	13614	555	12799	698	51	0	27717	100.00

*Admission during FY 1982-83

**Status population as of June 30, 1983

NOTE: In cases where the offender is committed for multiple offenses, the primary offense is the one with the longest term of incarceration. Primary offense does not necessarily imply the most serious or violent of the multiple offenses of conviction.

**MAJOR OFFENSES BY PERCENT OF TOTAL
FOR THE ADMISSIONS POPULATION
AS OF JUNE 30, 1983**

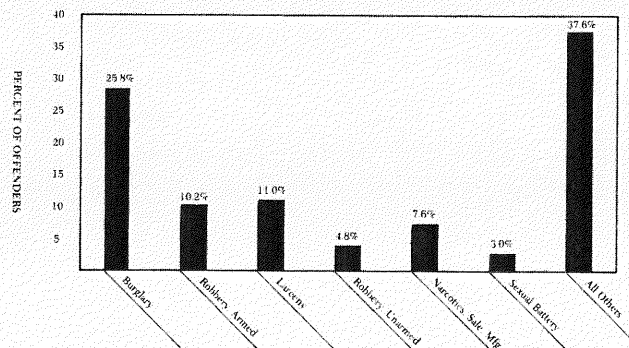

**LENGTH OF COMMITMENT
(INCARCERATED OFFENDERS)**

CATEGORY	YEAR	WM	WF	BM	BF	OM	OF	TOTAL	PERCENT	CUMULATIVE PERCENT
1 Year	1982-83*	452	38	247	33	2	0	772	5.40	5.40
	6/30/83**	256	27	133	20	0	0	436	1.57	1.57
2 Years	1982-83*	1774	127	1384	154	6	0	3445	24.09	29.49
	6/30/83**	1560	88	1225	140	5	0	3018	10.89	12.46
3 Years	1982-83*	1508	87	911	83	7	0	2596	18.15	47.64
	6/30/83**	1892	116	1362	125	10	0	3505	12.65	25.11
4 Years	1982-83*	597	21	539	25	3	0	1185	8.29	55.93
	6/30/83**	1028	42	1041	42	4	0	2157	7.78	32.89
5 Years	1982-83*	1202	61	949	65	4	0	2281	15.95	71.88
	6/30/83**	2193	91	1933	117	13	0	4347	15.68	48.57
6 Years	1982-83*	83	1	53	4	0	0	141	0.99	72.86
	6/30/83**	181	2	154	7	0	0	344	1.24	49.81
7 Years	1982-83*	141	3	127	8	3	0	282	1.97	74.83
	6/30/83**	356	6	342	21	3	0	728	2.63	52.44
8 Years	1982-83*	114	5	110	5	2	0	236	1.65	76.48
	6/30/83**	308	11	313	9	3	0	644	2.32	54.76
9 Years	1982-83*	28	0	13	0	0	0	41	0.29	76.77
	6/30/83**	63	1	66	2	0	0	132	0.48	55.24
10 Years	1982-83*	448	18	428	20	4	0	918	6.42	83.19
	6/30/83**	1215	33	1202	66	4	0	2520	9.09	64.33
11 to 12 Years	1982-83*	55	2	55	0	0	0	112	0.78	83.97
	6/30/83**	164	10	169	7	0	0	350	1.26	65.60
13 to 15 Years	1982-83*	417	17	347	11	1	0	793	5.55	89.52
	6/30/83**	1248	28	1246	55	2	0	2579	9.30	74.90
16 to 20 Years	1982-83*	173	9	172	6	1	0	361	2.52	92.04
	6/30/83**	580	22	612	25	1	0	1240	4.47	79.37
21 to 30 Years	1982-83*	199	1	175	4	0	0	379	2.65	94.69
	6/30/83**	639	15	728	19	0	0	1401	5.05	84.43
31 to 40 Years	1982-83*	41	2	42	1	0	0	86	0.60	95.29
	6/30/83**	158	5	188	1	0	0	352	1.27	85.70
41 to 50 Years	1982-83*	33	0	20	0	0	0	53	0.37	95.66
	6/30/83**	122	0	134	2	0	0	258	0.93	86.63
Over 50 Years	1982-83*	79	3	110	1	1	0	194	1.36	97.02
	6/30/83**	298	6	458	4	2	0	768	2.77	89.40
Life	1982-83*	188	7	194	9	0	0	398	2.78	99.80
	6/30/83**	1236	52	1408	36	4	0	2736	9.87	99.27
Death	1982-83*	15	0	13	0	0	0	28	0.20	100.00
	6/30/83**	117	0	85	0	0	0	202	0.73	100.00
TOTAL	1982-83*	7547	402	5889	429	34	0	14301	100.00	
	6/30/83**	13614	555	12799	698	51	0	27717	100.00	
AVERAGE	1982-83*	6.1	4.4	6.9	4.1	5.3	--	6.3		
	6/30/83**	9.9	7.0	11.4	6.9	5.6	--	10.4		
MEDIAN	1982-83*	3.0	3.0	4.0	3.0	4.0	--	3.0		
	6/30/83**	5.0	4.0	5.0	5.0	5.0	--	5.0		
MODE	1982-83*	2	2	2	2	3	--	2		
	6/30/83**	5	3	5	2	5	--	5		

*Admission during FY 1982-83

**Status population as of June 30, 1983

**PRIMARY OFFENSE
(PROBATIONERS/PAROLEES)
BY CATEGORY OF SUPERVISION**

CATEGORY	YEAR	FELONY PROBATION	MISDEMEANOR PROBATION	PAROLE	MCR	WORK RELEASE	CONDITIONAL PARDON	TOTAL	PERCENT
Homicide, Life Sentence	1982-83°	12	0	45	0	0	0	57	0.13
	6/30/83°°	14	0	226	0	0	0	240	0.37
Homicide, Other Sentence	1982-83°	149	0	151	0	0	0	300	0.68
	6/30/83°°	356	0	415	0	0	0	771	1.18
Manslaughter	1982-83°	316	0	124	0	0	0	440	1.00
	6/30/83°°	781	2	260	0	1	0	1044	1.60
Sexual Battery	1982-83°	341	1	96	0	0	0	438	0.99
	6/30/83°°	782	5	266	0	1	0	1054	1.61
Assault and Battery, Public Officer	1982-83°	1031	12	17	0	1	0	1061	2.41
	6/30/83°°	1390	12	35	0	1	0	1438	2.20
Aggravated Battery	1982-83°	1230	27	65	0	1	0	1323	2.99
	6/30/83°°	1869	29	114	0	3	1	2016	3.08
Aggravated Assault	1982-83°	1336	22	105	0	3	0	1466	3.32
	6/30/83°°	2281	17	164	0	6	0	2468	3.78
Robbery, Armed	1982-83°	527	4	506	0	0	0	1037	2.35
	6/30/83°°	818	7	933	1	0	0	1759	2.69
Robbery, Unarmed	1982-83°	782	2	256	1	1	0	1042	2.36
	6/30/83°°	1267	5	497	1	4	0	1774	2.71
Arson	1982-83°	272	0	29	0	3	0	304	0.69
	6/30/83°°	488	0	43	0	4	0	535	0.82
Assault, Other	1982-83°	121	13	9	0	0	0	143	0.32
	6/30/83°°	270	12	19	0	1	0	302	0.46
Obstructing the Police	1982-83°	743	35	21	0	3	0	802	1.82
	6/30/83°°	1023	30	36	0	3	0	1092	1.67
Kidnapping	1982-83°	150	1	17	0	0	0	168	0.38
	6/30/83°°	205	1	37	0	0	0	243	0.37
Escape	1982-83°	108	0	58	0	0	0	166	0.37
	6/30/83°°	125	0	60	0	0	0	185	0.28
Other Escape	1982-83°	53	0	3	0	0	0	56	0.13
	6/30/83°°	78	0	3	0	0	0	81	0.12
Burglary	1982-83°	6621	41	1169	0	31	0	7862	17.80
	6/30/83°°	9300	30	1449	1	42	0	10822	16.57
Larceny	1982-83°	6563	63	444	0	25	0	7095	16.08
	6/30/83°°	9217	58	554	0	33	0	9862	15.09
Extortion	1982-83°	61	0	11	0	0	0	72	0.16
	6/30/83°°	89	1	14	0	0	0	104	0.16
Fraud	1982-83°	2940	30	100	0	10	0	3082	6.98
	6/30/83°°	4191	26	126	0	11	0	4354	6.66
Bribery	1982-83°	40	0	0	0	0	2	40	0.09
	6/30/83°°	49	1	4	0	0	0	54	0.08
Narcotics, Sale and Manufacture	1982-83°	3137	10	191	0	9	0	3347	7.59
	6/30/83°°	4655	16	292	0	10	0	4973	7.61
Narcotics, Possession	1982-83°	5043	46	253	0	12	0	5354	12.13
	6/30/83°°	7405	41	367	0	11	0	7824	11.97
Weapons Offenses	1982-83°	2095	30	80	0	6	0	2211	5.01
	6/30/83°°	3193	29	118	0	6	0	3349	5.13
Stolen Property Receive/Conceal	1982-83°	939	8	98	0	3	0	1048	2.38
	6/30/83°°	1384	4	136	0	4	0	1528	2.34

**PRIMARY OFFENSE
(PROBATIONERS/PAROLEES)
BY CATEGORY OF SUPERVISION**

CATEGORY	YEAR	FELONY PROBATION	MISDEMEANOR PROBATION	PAROLE	MCR	WORK RELEASE	CONDITIONAL PARDON	TOTAL	PERCENT
Burglary Tools	1982-83°	104	0	5	0	1	0	110	0.25
	6/30/83**	120	0	4	0	0	0	124	0.19
Racketeering	1982-83°	15	0	6	0	0	0	21	0.05
	6/30/83**	25	0	7	0	0	0	32	0.05
Embezzlement	1982-83°	16	0	0	0	0	0	16	0.04
	6/30/83**	86	0	1	0	0	0	87	0.13
Forgery	1982-83°	1362	7	84	2	6	0	1461	3.31
	6/30/83**	1855	4	133	1	8	0	2001	3.06
Auto Theft, Motor Vehicle Crime	1982-83°	707	9	75	0	0	0	791	1.79
	6/30/83**	777	9	81	1	0	0	868	1.33
Property Crimes	1982-83°	134	8	4	0	0	0	146	0.33
	6/30/83**	158	5	5	0	0	0	168	0.26
Sexual Offenses (Excl. Sexual Battery)	1982-83°	441	1	32	0	0	0	474	1.08
	6/30/83**	909	4	65	0	0	0	978	1.49
Perjury	1982-83°	57	4	12	0	0	0	73	0.17
	6/30/83**	72	1	18	0	0	0	91	0.14
Traffic Offenses	1982-83°	369	10	1	0	1	0	381	0.86
	6/30/83**	363	11	3	0	3	0	380	0.58
Public Order Crimes	1982-83°	200	17	2	0	0	0	219	0.50
	6/30/83**	234	18	4	0	0	0	256	0.39
Obscenity	1982-83°	12	0	1	0	0	0	13	0.03
	6/30/83**	23	0	2	0	0	0	25	0.04
Family Offenses	1982-83°	1310	4	12	0	4	0	1330	3.01
	6/30/83**	2151	5	18	1	3	0	2178	3.33
Disrupting Public Peace	1982-83°	22	0	1	0	0	0	23	0.05
	6/30/83**	30	0	1	0	0	0	31	0.05
Computer and Copy- right Crimes	1982-83°	10	0	1	0	0	0	11	0.02
	6/30/83**	23	0	0	0	0	0	23	0.04
Gambling, Lottery, and Bookmaking	1982-83°	122	1	1	0	0	0	124	0.28
	6/30/83**	202	3	1	0	0	0	206	0.32
Commercial Sex Offenses	1982-83°	23	2	3	0	0	0	28	0.06
	6/30/83**	23	1	2	0	0	0	26	0.04
TOTAL	1982-83°	39514	408	4088	3	120	2	44135	100.00
	6/30/83**	58281	387	6513	9	155	1	65346	100.00

*Admission during FY 1982-83

**Status population as of June 30, 1983

**LENGTH OF SUPERVISION
(PROBATIONERS/PAROLEES)
BY RACE/SEX**

CATEGORY	YEAR	WM	WF	BM	BF	OM	OF	TOTAL	PERCENT	CUMULATIVE PERCENT
1 Year	1982-83°	3425	835	1595	454	226	22	6557	14.86	14.86
	6/30/83**	2328	591	1130	352	162	15	4578	7.00	7.00
2 Years	1982-83°	6788	1262	3263	905	377	29	12624	28.60	43.45
	6/30/83**	7910	1470	4274	1256	690	46	15646	23.94	30.94
3 Years	1982-83°	6484	1196	2535	805	237	25	11282	25.57	69.03
	6/30/83**	9516	1818	3908	1474	437	40	17193	26.31	57.25
4 Years	1982-83°	1535	203	676	175	29	2	2620	5.93	74.96
	6/30/83**	2720	415	1352	423	69	3	4982	7.62	64.88
5 Years	1982-83°	4910	814	1785	608	96	5	8218	18.62	93.58
	6/30/83**	8820	1482	3434	1477	241	23	15477	23.69	88.57
6 Years	1982-83°	405	70	131	35	5	0	646	1.46	95.05
	6/30/83**	807	123	311	89	14	2	1346	2.06	90.63
7 Years	1982-83°	229	18	86	11	5	0	349	0.79	95.84
	6/30/83**	653	71	268	53	16	2	1063	1.63	92.25
8 Years	1982-83°	142	17	41	2	2	0	204	0.46	96.30
	6/30/83**	388	43	125	25	7	1	589	0.90	93.16
9 Years	1982-83°	55	12	24	1	0	0	92	0.21	96.51
	6/30/83**	150	21	79	23	1	0	274	0.42	93.58
10 Years	1982-83°	559	62	175	35	10	0	841	1.91	98.42
	6/30/83**	1274	179	490	119	33	1	2096	3.21	96.78
11 to 12 Years	1982-83°	73	10	33	2	2	0	120	0.27	98.68
	6/30/83**	190	20	101	16	5	0	332	0.51	97.29
13 to 15 Years	1982-83°	237	35	78	8	2	0	360	0.82	99.50
	6/30/83**	523	71	197	36	7	2	836	1.28	98.57
16 to 20 Years	1982-83°	53	12	28	1	0	0	94	0.21	99.71
	6/30/83**	164	27	141	7	0	0	339	0.52	99.09
21 to 30 Years	1982-83°	34	3	8	0	0	0	45	0.10	99.81
	6/30/83**	80	5	43	4	1	0	133	0.20	99.29
31 to 40 Years	1982-83°	7	0	1	0	0	0	8	0.02	99.83
	6/30/83**	9	1	3	0	0	0	13	0.02	99.31
41 to 50 Years	1982-83°	4	1	1	0	0	0	6	0.01	99.85
	6/30/83**	7	2	2	0	0	0	11	0.02	99.33
Over 50 Years	1982-83°	32	1	23	0	0	0	56	0.13	99.97
	6/30/83**	36	1	29	1	0	0	67	0.10	99.43
Life	1982-83°	1	0	11	0	1	0	13	0.03	100.00
	6/30/83**	113	8	237	6	6	1	371	0.57	100.00
TOTAL	1982-83°	24973	4551	10494	3042	992	83	44135	100.00	
	6/30/83**	35688	6348	16124	5361	1689	136	65346	100.00	
AVERAGE	1982-83°	2.7	2.5	2.6	2.3	1.8	1.6	2.6		
	6/30/83**	3.2	2.9	3.1	2.8	2.1	2.3	3.0		
MEDIAN	1982-83°	1.9	1.9	1.9	1.9	1.2	1.7	2.0		
	6/30/83**	2.0	3.0	2.0	2.0	1.9	1.9	2.0		
MODE	1982-83°	2.0	2.0	2.0	2.0	2.0	2.0	2.0		
	6/30/83**	3.0	3.0	2.0	5.0	2.0	2.0	2.0		

*Admission during FY 1982-83

**Status population as of June 30, 1983

**LENGTH OF SUPERVISION
(PROBATIONERS/PAROLEES)
BY CATEGORY OF SUPERVISION**

CATEGORY	YEAR	FELONY PROBATION	MISDEMEANOR PROBATION	PAROLE	MCR	WORK RELEASE	CONDITIONAL PARDON	TOTAL	PERCENT	CUMULATIVE PERCENT
1 Year	1982-83°	5497	319	724	0	17	0	6557	14.86	14.86
	6/30/83**	3879	179	510	1	9	0	4578	7.00	7.00
2 Years	1982-83°	10407	53	2148	0	14	2	12624	28.60	43.45
	6/30/83**	12585	92	2950	2	17	0	15646	23.94	30.94
3 Years	1982-83°	10908	13	317	1	43	0	11282	25.57	69.03
	6/30/83**	16559	59	518	3	54	0	17193	26.31	57.25
4 Years	1982-83°	2345	8	255	0	12	0	2620	5.93	74.96
	6/30/83**	4435	15	515	1	15	1	4982	7.62	64.88
5 Years	1982-83°	7915	11	269	0	23	0	8218	18.62	93.58
	6/30/83**	14783	29	622	0	43	0	15477	23.69	88.57
6 Years	1982-83°	583	2	56	0	5	0	646	1.46	95.05
	6/30/83**	1197	5	136	0	8	0	1346	2.06	90.63
7 Years	1982-83°	275	1	71	0	2	0	349	0.79	95.84
	6/30/83**	915	0	142	1	5	0	1063	1.63	92.25
8 Years	1982-83°	180	0	24	0	0	0	204	0.46	96.30
	6/30/83**	525	0	64	0	0	0	589	0.90	93.16
9 Years	1982-83°	71	0	19	2	0	0	92	0.21	96.51
	6/30/83**	230	0	43	1	0	0	274	0.42	93.58
10 Years	1982-83°	780	0	59	0	2	0	841	1.91	98.42
	6/30/83**	1897	6	190	0	3	0	2096	3.21	96.78
11 to 12 Years	1982-83°	85	0	33	0	2	0	120	0.27	98.68
	6/30/83**	236	2	93	0	1	0	332	0.51	97.29
13 to 15 Years	1982-83°	330	0	30	0	0	0	360	0.82	99.50
	6/30/83**	744	0	92	0	0	0	836	1.28	98.57
16 to 20 Years	1982-83°	73	0	21	0	0	0	94	0.21	99.71
	6/30/83**	173	0	166	0	0	0	339	0.52	99.09
21 to 30 Years	1982-83°	37	0	8	0	0	0	45	0.10	99.81
	6/30/83**	78	0	55	0	0	0	133	0.20	99.29
31 to 40 Years	1982-83°	6	0	2	0	0	0	8	0.02	99.83
	6/30/83**	11	0	2	0	0	0	13	0.02	99.31
41 to 50 Years	1982-83°	6	0	0	0	0	0	6	0.01	99.85
	6/30/83**	10	0	1	0	0	0	11	0.02	99.33
Over 50 Years	1982-83°	16	1	39	0	0	0	56	0.13	99.97
	6/30/83**	19	0	48	0	0	0	67	0.10	99.43
Life	1982-83°	0	0	13	0	0	0	13	0.03	100.00
	6/30/83**	5	0	366	0	0	0	371	0.57	100.00
TOTAL	1982-83°	39514	408	4088	3	120	2	44135	100.00	
	6/30/83**	58281	387	6513	9	155	1	65346	100.00	
AVERAGE	1982-83°	2.6	3.0	3.0	4.5	2.7	1.0	2.6		
	6/30/83**	3.1	2.2	3.7	2.8	2.9	4.0	3.1		
MEDIAN	1982-83°	2.0	1.0	1.9	4.5	2.0	2.0	2.0		
	6/30/83**	2.0	2.0	1.9	2.0	2.4	4.0	2.0		
MODE	1982-83°	2.0	2.0	2.0	2.0	2.0	2.0	2.0		
	6/30/83**	3.0	2.0	2.0	3.0	2.0	4.0	3.0		

*Admission during FY 1982-83

**Status population as of June 30, 1983

**CLASS OF FELONY
(PROBATIONERS/PAROLEES)
BY RACE/SEX**

CATEGORY	YEAR	WM	WF	BM	BF	OM	OF	TOTAL	PERCENT
Capital	1982-83°	8	0	9	2	0	0	19	0.04
	6/30/83**	7	0	9	2	0	0	18	0.03
Life	1982-83°	37	5	25	0	2	0	69	0.16
	6/30/83**	33	3	25	0	1	0	62	0.09
First Degree	1982-83°	1207	142	530	59	64	1	2003	4.54
	6/30/83**	1998	250	1200	131	124	6	3709	5.68
Second Degree	1982-83°	5528	557	2668	407	239	17	9416	21.34
	6/30/83**	8842	994	4573	847	563	38	15857	24.27
Third Degree	1982-83°	18193	3847	7262	2574	687	65	32628	73.92
	6/30/83**	24808	5101	10317	4381	1001	92	45700	69.93
TOTAL	1982-83°	24973	4551	10494	3042	992	83	44135	100.00
	6/30/83**	35688	6348	16124	5361	1689	134	65346	100.00

**CLASS OF FELONY
(PROBATIONERS/PAROLEES)
BY CATEGORY OF SUPERVISION**

CATEGORY	YEAR	FELONY PROBATION	MISDEMEANOR PROBATION	PAROLE	MCR	WORK RELEASE	CONDITIONAL PARDON	TOTAL	PERCENT
Capital	1982-83°	7	0	12	0	0	0	19	0.04
	6/30/83**	7	0	11	0	0	0	18	0.03
Life	1982-83°	47	0	22	0	0	0	69	0.16
	6/30/83**	37	0	25	0	0	0	62	0.09
First Degree	1982-83°	1503	22	474	0	4	0	2003	4.54
	6/30/83**	2400	20	1283	1	5	0	3709	5.68
Second Degree	1982-83°	7976	56	1358	1	25	0	9416	21.34
	6/30/83**	13429	69	2332	1	26	0	15857	24.27
Third Degree	1982-83°	29981	330	2222	2	91	2	32628	73.92
	6/30/83**	42408	298	2862	7	124	1	45700	69.93
TOTAL	1982-83°	39514	408	4088	3	120	2	44135	100.00
	6/30/83**	58281	387	6513	9	155	1	65346	100.00

*Admission during FY 1982-83

**Status population as of June 30, 1983

**RISK CLASSIFICATION
(PROBATIONERS/PAROLEES)
BY RACE/SEX**

CATEGORY	YEAR	WM	WF	BM	BF	OM	OF	TOTAL	PERCENT
Maximum	1982-83°	17578	3108	8049	2110	809	66	31720	71.87
	6/30/83**	13975	2526	6773	1912	623	54	25863	39.57
Medium	1982-83°	5600	1089	2144	820	133	12	9798	22.20
	6/30/83**	13358	2397	6047	2142	758	51	24753	37.89
Minimum	1982-83°	1794	354	302	112	50	5	2617	5.93
	6/30/83**	8355	1425	3304	1307	308	31	14730	22.55
TOTAL	1982-83°	24973	4551	10494	3042	992	83	44135	100.00
	6/30/83**	35688	6348	16124	5361	1689	136	65346	100.00

**RISK CLASSIFICATION
(PROBATIONERS/PAROLEES)
BY CATEGORY OF SUPERVISION**

CATEGORY	YEAR	FELONY PROBATION	MISDEMEANOR PROBATION	PAROLE	MCR	WORK RELEASE	CONDITIONAL PARDON	TOTAL	PERCENT
Maximum	1982-83°	28486	277	2873	3	79	2	31720	71.89
	6/30/83**	22982	167	2649	5	59	1	25863	39.58
Medium	1982-83°	8632	122	1029	0	15	0	9798	22.20
	6/30/83**	22150	158	2387	4	54	0	24753	37.88
Minimum	1982-83°	2396	9	186	0	26	0	2617	5.93
	6/30/83**	13148	62	1477	0	42	0	14730	22.54
TOTAL	1982-83°	39514	408	4088	3	120	2	44135	100.00
	6/30/83**	58281	387	6513	9	155	1	65346	100.00

*Admission during FY 1982-83

**Status population as of June 30, 1983

**AGE AS OF STATUS/ADMISSION DATE
(PROBATIONERS/PAROLEES)
BY RACE/SEX**

CATEGORY	YEAR	WM	WF	BM	BF	OM	OF	TOTAL	PERCENT	CUMULATIVE PERCENT
16 and Below	1982-83*	129	23	88	4	5	0	249	0.56	0.56
	6/30/83**	42	5	39	2	2	0	90	0.14	0.14
17	1982-83*	366	21	251	17	7	0	662	1.50	2.07
	6/30/83**	150	11	138	9	3	0	311	0.48	0.61
18	1982-83*	1495	175	552	81	38	0	2341	5.31	7.37
	6/30/83**	688	67	342	32	16	0	1145	1.75	2.37
19	1982-83*	1845	271	697	131	49	5	2998	6.79	14.17
	6/30/83**	1661	197	638	99	54	4	2653	4.06	6.43
20	1982-83*	1793	302	718	150	46	2	3011	6.82	20.99
	6/30/83**	2118	330	830	193	77	2	3550	5.43	11.86
21	1982-83*	1789	288	638	180	45	3	2943	6.67	27.66
	6/30/83**	2435	359	934	206	68	3	4005	6.13	17.99
22	1982-83*	1578	293	650	191	52	6	2770	6.28	33.93
	6/30/83**	2435	402	884	272	71	8	4072	6.23	24.22
23	1982-83*	1541	264	577	151	45	6	2584	5.86	39.79
	6/30/83**	2322	394	920	279	84	6	4005	6.13	30.35
24	1982-83*	1312	248	618	146	44	6	2374	5.38	45.17
	6/30/83**	2239	379	933	268	68	4	3891	5.95	36.30
25	1982-83*	1258	256	499	175	44	3	2235	5.06	50.23
	6/30/83**	2036	338	815	285	85	11	3570	5.46	41.77
26 - 30	1982-83*	4670	926	2223	741	204	20	8784	19.90	70.13
	6/30/83**	7490	1450	3675	1371	368	29	14383	22.01	63.78
31 - 35	1982-83*	2742	567	1288	441	147	14	5199	11.78	81.91
	6/30/83**	4516	899	2397	910	273	31	9026	13.81	77.59
36 - 40	1982-83*	1734	377	670	245	95	8	3129	7.09	89.00
	6/30/83**	2755	648	1295	565	176	14	5453	8.34	85.94
41 - 45	1982-83*	1018	209	378	159	67	5	1836	4.16	93.16
	6/30/83**	1760	352	807	354	134	11	3418	5.23	91.17
46 - 50	1982-83*	690	152	267	109	51	2	1271	2.88	96.03
	6/30/83**	1141	226	574	257	84	7	2289	3.50	94.67
51 - 55	1982-83*	448	91	146	68	30	1	784	1.78	97.81
	6/30/83**	800	148	345	141	63	2	1499	2.29	96.96
56 - 60	1982-83*	291	46	95	30	12	1	475	1.08	98.89
	6/30/83**	522	81	241	80	33	3	960	1.47	98.43
61 - 65	1982-83*	144	20	63	16	7	0	250	0.57	99.46
	6/30/83**	281	32	153	29	19	0	514	0.79	99.22
66 and Over	1982-83*	130	22	76	7	4	1	240	0.54	100.00
	6/30/83**	297	30	164	9	11	1	512	0.78	100.00
TOTAL	1982-83*	24973	4551	10494	3042	992	83	44135	100.00	
	6/30/83**	35688	6348	16124	5361	1689	136	65346	100.00	
AVERAGE	1982-83*	29.6	29.3	28.6	30.0	31.2	30.6	29.0		
	6/30/83**	30.3	30.7	30.8	31.9	32.8	32.8	30.7		
MEDIAN	1982-83*	25.8	26.5	25.9	27.8	28.7	28.5	25.0		
	6/30/83**	26.9	28.1	27.9	29.7	30.2	31.0	25.0		
MODE	1982-83*	26-30	26-30	26-30	26-30	26-30	26-30	26-30		
	6/30/83**	26-30	26-30	26-30	26-30	26-30	26-30	26-30		

*Admission during FY 1982-83

**Status population as of June 30, 1983

**AGE AS OF STATUS/ADMISSION DATE
(PROBATIONERS/PAROLEES)
BY CATEGORY OF SUPERVISION**

CATEGORY	YEAR	FELONY PROBATION	MISDEMEANOR PROBATION	PAROLE	MCR	WORK RELEASE	CONDITIONAL PARDON	TOTAL	PERCENT	CUMULATIVE PERCENT
16 and Below	1982-83*	241	2	6	0	0	0	249	0.56	0.56
	6/30/83**	87	1	2	0	0	0	90	0.14	0.14
17	1982-83*	635	5	18	0	4	0	662	1.50	2.07
	6/30/83**	298	1	10	0	2	0	311	0.48	0.61
18	1982-83*	2233	28	69	0	11	0	2341	5.31	7.37
	6/30/83**	1096	6	40	0	3	0	1145	1.75	2.37
19	1982-83*	2806	40	141	1	10	0	2998	6.79	14.17
	6/30/83**	2505	25	113	0	10	0	2653	4.06	6.43
20	1982-83*	2739	24	236	0	12	0	3011	6.82	20.99
	6/30/83**	3311	25	200	0	14	0	3550	5.44	11.86
21	1982-83*	2625	28	279	0	11	0	2943	6.67	27.66
	6/30/83**	3698	22	269	0	16	0	4005	6.13	17.99
22	1982-83*	2449	19	291	0	11	0	2770	6.28	33.94
	6/30/83**	3672	21	361	0	18	0	4072	6.23	24.22
23	1982-83*	2281	22	273	1	7	0	2584	5.86	39.80
	6/30/83**	3649	22	319	1	14	0	4005	6.13	30.35
24	1982-83*	2056	23	287	0	7	1	2374	5.38	45.18
	6/30/83**	3458	21	402	1	9	0	3891	5.95	36.31
25	1982-83*	1983	16	231	1	4	0	2235	5.06	50.24
	6/30/83**	3153	23	384	0	9	1	3570	5.46	41.77
26 - 30	1982-83*	7690	82	987	0	25	0	8784	19.90	70.12
	6/30/83**	12640	96	1612	3	32	0	14383	22.01	63.78
31 - 35	1982-83*	4585	46	556	0	11	1	5199	11.78	81.91
	6/30/83**	7853	51	1102	2	18	0	9026	13.81	77.59
36 - 40	1982-83*	2793	32	303	0	1	0	3129	7.09	88.99
	6/30/83**	4783	27	641	1	1	0	5453	8.34	85.93
41 - 45	1982-83*	1653	28	152	0	3	0	1836	4.16	93.15
	6/30/83**	3025	26	363	1	3	0	3418	5.23	91.16
46 - 50	1982-83*	1158	7	105	0	1	0	1271	2.88	96.03
	6/30/83**	2025	8	253	0	3	0	2289	3.50	94.66
51 - 55	1982-83*	715	2	66	0	1	0	784	1.78	97.81
	6/30/83**	1314	6	178	0	1	0	1499	2.29	96.96
56 - 60	1982-83*	423	3	49	0	0	0	475	1.08	98.89
	6/30/83**	823	6	130	0	1	0	960	1.47	98.43
61 - 65	1982-83*	233	0	16	0	1	0	250	0.57	99.46
	6/30/83**	452	0	61	0	1	0	514	0.79	99.22
66 and Over	1982-83*	216	1	23	0	0	0	240	0.54	100.00
	6/30/83**	439	0	73	0	0	0	512	0.78	100.00
TOTAL	1982-83*	39514	408	4088	3	120	2	44135	100.00	
	6/30/83**	58281	387	6513	9	155	1	65346	100.00	
AVERAGE	1982-83*	29.0	27.9	29.8	23.1	25.4	27.9	29.0		
	6/30/83**	30.5	29.3	32.5	31.6	26.5	25.1	27.8		
MEDIAN	1982-83*	25.8	25.9	26.9	23.4	23.4	27.9	25.0		
	6/30/83**	27.5	27.5	29.5	30.5	24.0	25.1	25.5		
MODE	1982-83*	26-30	26-30	26-30	--	26-30	--	26-30		
	6/30/83**	26-30	26-30	26-30	26-30	26-30	--	26-30		

*Admission during FY 1982-83
**Status population as of June 30, 1983

**CURRENT EMPLOYMENT STATUS
(PROBATIONERS/PAROLEES)
BY RACE/SEX**

CATEGORY	YEAR	WM	WF	BM	BF	OM	OF	TOTAL	PERCENT
Unemployed – Disabled	1982-83°	901	197	521	180	47	2	1848	4.19
	6/30/83**	1145	287	799	310	49	6	2596	3.97
Unemployed	1982-83°	5436	1458	3673	1241	341	42	12191	27.62
	6/30/83**	5302	1842	4474	2046	409	57	14129	21.63
Full-Time	1982-83°	15409	2143	4623	1120	492	28	23815	53.96
	6/30/83**	25003	3082	8320	2104	1050	55	39614	60.61
Part-Time	1982-83°	1750	404	922	307	65	7	3455	7.83
	6/30/83**	2365	618	1557	563	106	8	5217	7.99
Underemployed	1982-83°	312	39	143	20	9	0	523	1.19
	6/30/83**	459	72	245	52	17	0	845	1.29
Student	1982-83°	650	128	395	118	27	2	1320	2.99
	6/30/83**	812	185	470	182	41	4	1694	2.59
Other	1982-83°	515	182	217	56	11	2	983	2.23
	6/30/83**	602	262	259	104	17	6	1250	1.91
TOTAL	1982-83°	24973	4551	10494	3042	992	83	44135	100.00
	6/30/83**	35688	6348	16124	5361	1689	136	65346	100.00

**CURRENT EMPLOYMENT STATUS
(PROBATIONERS/PAROLEES)
BY CATEGORY OF SUPERVISION**

CATEGORY	YEAR	FELONY PROBATION	MISDEMEANOR PROBATION	PAROLE	MCR	WORK RELEASE	CONDITIONAL PARDON	TOTAL	PERCENT
Unemployed – Disabled	1982-83°	1676	18	152	0	2	0	1848	4.19
	6/30/83**	2329	15	248	0	4	0	2596	3.97
Unemployed	1982-83°	10822	92	1243	3	31	0	12191	27.62
	6/30/83**	12531	70	1504	0	24	0	14129	21.63
Full-Time	1982-83°	21283	219	2242	0	69	2	23815	53.96
	6/30/83**	35238	236	4037	7	95	1	39614	60.61
Part-Time	1982-83°	3129	42	277	0	7	0	3455	7.83
	6/30/83**	4716	38	449	2	12	0	5217	7.99
Underemployed	1982-83°	449	7	65	0	2	0	523	1.19
	6/30/83**	740	8	95	0	2	0	845	1.29
Student	1982-83°	1240	22	51	0	7	0	1320	2.99
	6/30/83**	1574	14	98	0	8	0	1694	2.59
Other	1982-83°	915	8	58	0	2	0	983	2.23
	6/30/83**	1152	6	82	0	10	0	1250	1.91
TOTAL	1982-83°	39514	408	4088	3	120	2	44135	100.00
	6/30/83**	58281	387	6513	9	155	1	65346	100.00

*Admission during FY 1982-83

**Status population as of June 30, 1983

**EMPLOYMENT STATUS AT ARREST
(PROBATIONERS/PAROLEES)
BY RACE/SEX**

CATEGORY	YEAR	WM	WF	BM	BF	OM	OF	TOTAL	PERCENT	CUMULATIVE PERCENT
Unemployed – Disabled	1982-83°	280	62	135	41	2	0	520	1.18	1.18
	6/30/83**	728	134	517	154	24	1	1558	2.38	2.38
Unemployed	1982-83°	2594	596	1359	431	45	14	5039	11.42	12.60
	6/30/83**	5649	1406	3411	1366	297	27	12156	18.61	20.99
Full-Time	1982-83°	4809	591	1575	355	101	2	7433	16.84	29.44
	6/30/83**	13954	1765	5088	1535	596	28	22966	35.15	56.14
Part-Time	1982-83°	568	128	337	90	24	0	1147	2.60	32.04
	6/30/83**	1427	292	864	338	71	9	3001	4.59	60.73
Underemployed	1982-83°	154	18	58	15	4	0	249	0.56	32.60
	6/30/83**	411	55	197	52	8	0	723	1.11	61.83
Student	1982-83°	201	22	140	36	2	0	401	0.91	33.51
	6/30/83**	410	53	276	87	12	2	840	1.29	63.12
Temporarily Unemployed	1982-83°	6	3	0	1	0	0	10	0.02	33.53
	6/30/83**	6	3	0	1	0	0	10	0.02	63.14
Incarcerated	1982-83°	24	1	17	0	1	0	43	0.10	33.63
	6/30/83**	30	1	21	0	2	0	54	0.08	63.22
Other	1982-83°	16337	3130	6873	2073	813	67	29293	66.37	100.00
	6/30/83**	13073	2639	5750	1828	679	69	24038	36.78	100.00
TOTAL	1982-83°	24973	4551	10494	3042	992	83	44135	100.00	
	6/30/83**	35688	6348	16124	5361	1689	136	65346	100.00	

**EMPLOYMENT STATUS AT ARREST
(PROBATIONERS/PAROLEES)
BY CATEGORY OF SUPERVISION**

CATEGORY	YEAR	FELONY PROBATION	MISDEMEANOR PROBATION	PAROLE	MCR	WORK RELEASE	CONDITIONAL PARDON	TOTAL	PERCENT	CUMULATIVE PERCENT
Unemployed – Disabled	1982-83°	450	12	58	0	0	0	520	1.18	1.18
	6/30/83**	1372	14	169	0	3	0	1558	2.38	2.38
Unemployed	1982-83°	4004	71	938	1	25	0	5039	11.42	12.60
	6/30/83**	10074	83	1960	1	36	0	12156	18.61	20.99
Full-Time	1982-83°	5986	138	1279	1	27	2	7433	16.84	29.44
	6/30/83**	20318	158	2422	3	64	1	22966	35.15	56.14
Part-Time	1982-83°	975	27	144	0	1	0	1147	2.60	32.04
	6/30/83**	2663	20	313	1	4	0	3001	4.59	60.73
Underemployed	1982-83°	213	4	31	0	1	0	249	0.56	32.60
	6/30/83**	635	3	81	1	3	0	723	1.11	61.83
Student	1982-83°	332	17	52	0	0	0	401	0.91	33.51
	6/30/83**	754	11	73	1	1	0	840	1.29	63.12
Temporarily Unemployed	1982-83°	7	0	3	0	0	0	10	0.02	33.53
	6/30/83**	8	0	2	0	0	0	10	0.02	63.14
Incarcerated	1982-83°	21	1	21	0	0	0	43	0.10	33.63
	6/30/83**	31	0	23	0	0	0	54	0.08	63.22
Other	1982-83°	27526	138	1562	1	66	0	29293	66.37	100.00
	6/30/83**	22426	98	1470	2	44	0	24040	36.78	100.00
TOTAL	1982-83°	39514	408	4088	3	120	2	44135	100.00	
	6/30/83**	58281	387	6513	9	155	1	65346	100.00	

*Admission during FY 1982-83

**Status population as of June 30, 1983

**CURRENT MONTHLY INCOME
(PROBATIONERS/PAROLEES)
BY RACE/SEX**

CATEGORY	YEAR	WM	WF	BM	BF	OM	OF	TOTAL	PERCENT	CUMULATIVE PERCENT
000 - 100	1982-83°	16064	3215	7667	2236	743	67	29992	67.96	67.96
	6/30/83**	17395	3898	9651	3375	1074	102	35495	54.33	54.33
101 - 200	1982-83°	357	98	190	68	4	0	717	1.63	69.59
	6/30/83**	619	185	452	193	19	2	1470	2.25	56.58
201 - 300	1982-83°	522	121	264	126	14	1	1048	2.37	71.96
	6/30/83**	964	256	600	308	28	2	2158	3.30	59.88
301 - 400	1982-83°	1113	220	483	129	26	2	1973	4.47	76.43
	6/30/83**	1965	429	978	347	57	5	3781	5.79	65.67
401 - 500	1982-83°	1238	256	463	157	40	4	2158	4.88	81.31
	6/30/83**	2482	437	1137	389	83	8	4536	6.92	72.59
501 - 600	1982-83°	1413	224	488	120	43	2	2290	5.18	86.50
	6/30/83**	2798	423	1094	326	104	4	4749	7.27	79.86
601 - 700	1982-83°	694	90	216	74	16	2	1092	2.48	88.98
	6/30/83**	1543	188	514	172	44	5	2466	3.77	83.64
701 - 800	1982-83°	1200	116	297	52	34	1	1700	3.85	92.82
	6/30/83**	2677	212	732	111	74	1	3807	5.83	89.46
801 - 900	1982-83°	399	54	99	24	14	0	590	1.34	94.16
	6/30/83**	932	91	243	55	39	1	1361	2.08	91.55
901 - 1000	1982-83°	737	58	146	21	26	2	990	2.24	96.41
	6/30/83**	1523	85	313	32	71	3	2027	3.10	94.65
1001 - 1500	1982-83°	735	73	121	25	21	2	977	2.21	98.62
	6/30/83**	1772	115	302	37	64	3	2293	3.51	98.16
1501 - 2000	1982-83°	321	10	42	4	9	0	386	0.88	99.50
	6/30/83**	671	17	77	10	27	0	802	1.23	99.39
Over 2000	1982-83°	180	16	18	6	2	0	222	0.50	100.00
	6/30/83**	347	12	31	6	5	0	401	0.61	100.00
TOTAL	1982-83°	24973	4551	10494	3042	992	83	44136	100.00	
	6/30/83**	35688	6348	16124	5361	1689	136	65346	100.00	

*Admission during FY 1982-83

**Status population as of June 30, 1983

**CURRENT MONTHLY INCOME
(PROBATIONERS/PAROLEES)
BY CATEGORY OF SUPERVISION**

CATEGORY	YEAR	FELONY PROBATION	MISDEMEANOR PROBATION	PAROLE	MCR	WORK RELEASE	CONDITIONAL PARDON	TOTAL	PERCENT	CUMULATIVE PERCENT
000 - 100	1982-83°	26942	245	2715	3	86	1	29992	67.96	67.96
	6/30/83**	31714	201	3475	5	99	1	35495	54.34	54.34
101 - 200	1982-83°	620	11	85	0	1	0	717	1.63	69.59
	6/30/83**	1306	14	148	0	2	0	1470	2.25	56.59
201 - 300	1982-83°	945	15	87	0	1	0	1048	2.37	71.96
	6/30/83**	1945	16	194	0	3	0	2158	3.30	59.89
301 - 400	1982-83°	1745	22	201	0	5	0	1973	4.47	76.43
	6/30/83**	3401	22	348	0	10	0	3781	5.79	65.68
401 - 500	1982-83°	1873	27	253	0	5	0	2158	4.88	81.31
	6/30/83**	4027	28	475	0	6	0	4536	6.92	72.60
501 - 600	1982-83°	1986	29	269	0	6	0	2290	5.18	86.50
	6/30/83**	4155	37	542	1	14	0	4749	7.26	79.86
601 - 700	1982-83°	964	9	115	0	4	0	1092	2.48	88.98
	6/30/83**	2157	14	287	1	7	0	2466	3.77	83.64
701 - 800	1982-83°	1514	16	166	0	4	0	1700	3.85	92.82
	6/30/83**	3363	21	417	1	5	0	3807	5.82	89.46
801 - 900	1982-83°	533	6	50	0	1	0	590	1.34	94.16
	6/30/83**	1199	9	151	0	2	0	1361	2.08	91.55
901 - 1000	1982-83°	909	10	65	0	6	0	990	2.24	96.41
	6/30/83**	1822	8	191	0	6	0	2027	3.10	94.65
1000 - 1500	1982-83°	905	11	60	0	1	0	977	2.21	98.62
	6/30/83**	2071	10	211	1	0	0	2293	3.51	98.16
1501 - 2000	1982-83°	370	5	11	0	0	0	386	0.88	99.50
	6/30/83**	747	5	49	0	1	0	802	1.23	99.39
Over 2000	1982-83°	208	2	11	0	0	1	222	0.50	100.00
	6/30/83**	374	2	25	0	0	0	401	0.61	100.00
TOTAL	1982-83°	39514	408	4088	3	120	2	44135	100.00	
	6/30/83**	58281	387	6513	9	155	1	65346	100.00	

*Admission during FY 1982-83

**Status population as of June 30, 1983

**ALCOHOL NARCOTIC USAGE
(PROBATIONERS/PAROLEES)
BY RACE/SEX**

CATEGORY	YEAR	WM	WF	BM	BF	OM	OF	TOTAL	PERCENT
Neither	1982-83°	3673	1284	2558	1424	457	57	9453	21.42
	6/30/83**	4768	1699	3683	2451	653	93	13347	20.43
Light Alcohol - LA	1982-83°	5243	1135	2580	779	268	12	10017	22.69
	6/30/83**	7226	1396	4147	1438	477	22	14706	22.50
Heavy Alcohol - HA	1982-83°	2320	236	598	100	27	0	3281	7.44
	6/30/83**	2783	265	919	146	44	2	4159	6.36
Light Narcotic - LN	1982-83°	1138	242	688	139	29	0	2236	5.07
	6/30/83**	1589	323	949	227	54	0	3142	4.81
Heavy Narcotic - HN	1982-83°	679	218	281	86	27	4	1295	2.94
	6/30/83**	1140	346	455	142	62	3	2148	3.29
LA and LN	1982-83°	6260	764	2575	343	116	9	10067	22.81
	6/30/83**	8456	1027	3732	587	204	8	14014	21.45
LA and HN	1982-83°	2611	437	757	127	44	1	3977	9.01
	6/30/83**	5792	969	1630	306	152	8	8857	13.56
HA and LN	1982-83°	1664	106	296	18	19	0	2103	4.77
	6/30/83**	1799	102	331	28	14	0	2274	3.48
HA and HN	1982-83°	1385	129	161	26	5	0	1706	3.87
	6/30/83**	2135	221	278	36	29	0	2699	4.13
TOTAL	1982-83°	24973	4551	10494	3042	992	83	44135	100.00
	6/30/83**	35688	6348	16124	5361	1689	136	65346	100.00

**ALCOHOL NARCOTIC USAGE
(PROBATIONERS/PAROLEES)
BY CATEGORY OF SUPERVISION**

CATEGORY	YEAR	FELONY PROBATION	MISDEMEANOR PROBATION	PAROLE	MCR	WORK RELEASE	CONDITIONAL PARDON	TOTAL	PERCENT
Neither	1982-83°	8653	76	698	1	23	2	9453	21.42
	6/30/83**	12114	68	1136	1	27	1	13347	20.43
Light Alcohol - LA	1982-83°	9141	124	733	1	18	0	10017	22.69
	6/30/83**	13223	95	1350	3	35	0	14706	22.50
Heavy Alcohol - HA	1982-83°	2846	44	376	0	15	0	3281	7.44
	6/30/83**	3542	36	571	0	10	0	4159	6.36
Light Narcotic - LN	1982-83°	2000	15	213	0	8	0	2236	5.07
	6/30/83**	2823	16	289	0	14	0	3142	4.81
Heavy Narcotic - HN	1982-83°	1122	4	166	0	3	0	1295	2.94
	6/30/83**	1836	8	301	0	3	0	2148	3.29
LA and LN	1982-83°	9025	90	929	0	23	0	10067	22.81
	6/30/83**	12620	89	1274	5	26	0	14014	21.45
LA and HN	1982-83°	3471	27	460	1	18	0	3977	9.01
	6/30/83**	7836	38	950	0	33	0	8857	13.56
HA and LN	1982-83°	1835	22	239	0	7	0	2103	4.77
	6/30/83**	1999	21	251	0	3	0	2274	3.48
HA and HN	1982-83°	1421	6	274	0	5	0	1706	3.87
	6/30/83**	2288	16	391	0	4	0	2699	4.13
TOTAL	1982-83°	39514	408	4088	3	120	2	44135	100.00
	6/30/83**	58281	387	6513	9	155	1	65346	100.00

*Admission during FY 1982-83

**Status population as of June 30, 1983

FINANCIAL STATEMENTS

DEPARTMENT OF CORRECTIONS
COMBINED STATEMENT OF GENERAL GOVERNMENTAL EXPENDITURES
AND ENCUMBRANCES COMPARED WITH AUTHORIZATIONS
FOR THE FISCAL YEAR ENDED JUNE 30, 1983

APPROPRIATION CATEGORY	AVAILABLE APPROPRIATION	EXPEND- DITURES	ENCUM- BRANCES	UNEXPENDED BALANCE
Salaries	\$179,266,637	\$179,001,470	\$ -0-	\$ 265,167
Other Personal Services	2,250,468	1,744,483	53,534	452,451
Expenses	48,249,251	47,176,111	583,253	499,887
Operating Capital Outlay	3,407,173	2,209,843	928,617	268,713
Food Products (Purchased)	18,858,148	18,294,918	63,216	500,014
Salary Incentive Payments	463,353	446,647	-0-	16,706
Return of Parole Violators & Escapees	149,207	128,746	-0-	20,461
Discharge and Travel Pay	850,575	809,650	-0-	40,925
State Institutional Claims	-0-	-0-	-0-	-0-
Data Processing Services	1,531,435	1,525,040	-0-	6,395
Tuition Payments	176,697	150,999	-0-	25,698
Cost of Supervision Payments	668,570	661,780	-0-	6,790
Donated Food	3,124,755	3,124,755	-0-	-0-
Produced Food	92,757	92,757	-0-	-0-
TOTAL	<u>\$259,099,026</u>	<u>\$255,367,199</u>	<u>\$1,628,620</u>	<u>\$2,103,207</u>

**DEPARTMENT OF CORRECTIONS
PER INMATE DAY COST OF OPERATIONS OF FACILITIES (GENERAL FUND)
FISCAL YEAR 1982-83 COMPARED WITH PREVIOUS YEAR**

	PER DIEM COST	
	1981-82	1982-83
Major Institutions:		
Salaries	\$ 14.80	\$ 14.68
Other Personal Services	.14	.13
Expenses	4.19	4.04
Operating Capital Outlay	.21	.14
Food (Purchased)	1.79	1.69
Food (Donated & Produced)	.26	.35
Salary Incentive	-0-	.05
Total Major Institutions	\$ 21.48	\$ 21.08
Community Facilities:		
Salaries	\$ 10.49	\$ 10.37
Other Personal Services	.08	.07
Expenses	3.81	4.23
Operating Capital Outlay	.20	.04
Food (Purchased)	1.90	2.02
Food (Donated)	.10	.13
Total Community Facilities	\$ 16.58	\$ 16.86
Road Prisons:		
Salaries	\$ 18.22	\$ 19.02
Other Personal Services	.18	.22
Expenses	3.92	4.16
Operating Capital Outlay	.26	.10
Food (Purchased)	2.33	2.32
Food (Donated)	.11	.13
Salary Incentive	-0-	.05
Total Road Prisons	\$ 25.37	\$ 26.00
Total All Facilities	\$ 21.06	\$ 20.88

**DEPARTMENT OF CORRECTIONS
STATUS OF FIXED CAPITAL OUTLAY
AS OF JUNE 30, 1983**

Project Title or Category	Revised Legislative Appropriation	Expended Through 6-30-83	Appropriations Reverting 6-30-83	Unexpended Balance
Major Current Projects:				
Housing Completion-Hendry CI	\$ 6,275,000	\$ 976,277	\$ 590,845	\$ 4,707,878
Road Prison Conversion-Putnam CI	2,500,000	35,264	-0-	2,464,736
Correct Heating/Air Deficiencies- Reception & Medical Center	1,264,000	585,870	63,284	614,846
South Florida Reception Center	25,000,000	2,523,716	100,000	22,376,284
Site Acquisition Planning	6,000,000	1,013,982	-0-	4,986,018
Conversion to Wood Fired Boilers	3,600,000	2,493,200	-0-	1,106,800
Expansion of 8 Community Corr. Ctr.	5,500,000	642,320	-0-	4,857,680
New 100-Bed Community Corr. Ctr.	1,580,000	23,700	-0-	1,556,300
New & Expanded Community Corr. Ctrs.	5,500,000	347,846	110,000	5,042,154
Hendry Corr. Inst. Support Facilities	602,778	-0-	-0-	602,778
New Institution-Lafayette County	837,080	133,668	-0-	703,412
Miscellaneous Projects:				
To Expand Capacity	69,935,955	65,336,090	1,764,982	2,834,883
Provide Support Facilities	25,698,679	22,673,499	634,249	2,390,931
For Repairs and Renovations	17,081,757	13,747,002	730,688	2,604,067
Departmental Total	\$171,375,249	\$110,532,434	\$3,994,048	\$56,848,767

**DEPARTMENT OF CORRECTIONS
CORRECTIONAL WORK PROGRAM TRUST FUND
COMPARATIVE STATEMENT OF REVENUES, EXPENSES
AND RETAINED EARNINGS
FISCAL YEAR 1982-83 COMPARED WITH PREVIOUS YEAR**

OPERATING REVENUES	1981-82	1982-83
Outside Sales	\$18,418,946.26	\$18,829,239.16
Finished Goods Resold	11,196.49	4,525.76
Intrafund Sales	2,342,865.05	2,289,999.40
Herd Increases	823,435.51	767,587.51
Inter Institution Sales	2,144,717.18	1,677,295.45
Total Operating Revenues	\$23,741,160.49	\$23,568,647.28
 Operating Expenses		
Cost of Goods Sold	\$21,753,241.84	\$18,150,060.70
Total Operating Expenses	21,753,241.84	18,150,060.70
Operating Income	1,987,918.65	5,418,586.58
 Non-operating Revenues		
Interest Revenue	4,613.14	279.22
Miscellaneous Revenue	641,519.89	718,002.28
Total Non-operating Revenues	646,133.03	718,281.50
 Non-operating Expenses		
Administrative	1,289,383.37	2,557,516.23
Selling and Delivery	651,221.03	535,662.65
Central Office Assessment	481,926.28	550,009.71
Other Expenses	0	0
Total Non-operating Expenses	2,422,530.68	3,643,188.59
Total Non-operating Income	(1,776,397.65)	(2,924,907.09)
Net Income	211,521.00	2,493,679.49
 Retained Earnings		
Retained Earnings	1,378,185.36	1,594,506.20
Prior Year Adjustments	35,106.97	(337,373.74)
Adjustment Retained Earnings	1,413,292.33	1,257,132.46
Transferred to PRIDE	0	(3,127,620.74)
Retained Earnings June 30, 1983	1,624,813.33	623,191.21

**DEPARTMENT OF CORRECTIONS
CORRECTIONAL WORK PROGRAM TRUST FUND
BALANCE SHEET
AS OF JUNE 30 FOR THE FISCAL YEAR**

ASSETS	1981-82	1982-83
Current Assets		
Cash in State Treasury	\$ 144,041.85	\$ 313,906.46
Cash in Transit/On Hand	36,914.61	97,103.36
Accounts Receivable	1,161,713.75	1,498,711.59
Raw Materials Inventory	2,695,024.65	2,350,249.71
Work-in-Process Inventory	2,346,911.53	1,677,005.24
Finished Goods Inventory	1,453,907.92	1,827,176.12
Supply Inventory	60,368.26	37,310.30
Prepaid Expense	3,721.32	2,173.99
Investments	451,670.52	493,608.89
Revolving Fund	157,000.22	200,000.22
Total Current Assets	<u>\$8,511,274.63</u>	<u>\$8,497,245.88</u>
Fixed Assets		
Construction in Progress	712,828.20	712,828.20
Land	135,460.26	135,460.26
Buildings	6,278,381.42	6,866,702.01
Less: Allowance for Depreciation	(1,792,413.06)	(2,018,392.53)
Other Structures and Improvements	140,342.35	141,660.15
Less: Allowance for Depreciation	(87,233.42)	(95,431.24)
Machinery and Equipment	5,249,216.97	4,840,719.93
Less: Allowance for Depreciation	(3,203,738.96)	(2,894,935.11)
Forests	15,077,949.55	15,140,403.55
Less: Allowance for Depreciation	(978,328.29)	(1,208,696.98)
Livestock	516,477.16	221,700.00
Less: Allowance for Depreciation	(59,663.500)	(10,724.14)
Groves and Pastures	125,565.25	138,955.75
Less: Allowance for Depreciation	(115,727.40)	(116,395.64)
Other Fixed Assets	1,180,925.75	1,905,581.25
Less: Allowance for Depreciation	(818,191.05)	(1,410,181.81)
Total Fixed Assets	<u>\$22,361,851.23</u>	<u>\$22,349,253.65</u>
TOTAL ASSETS	<u><u>\$30,873,125.86</u></u>	<u><u>\$30,846,499.53</u></u>

**DEPARTMENT OF CORRECTIONS
CORRECTIONAL WORK PROGRAM TRUST FUND
BALANCE SHEET
AS OF JUNE 30 FOR THE FISCAL YEAR (Continued)**

LIABILITIES, RETAINED EARNINGS AND OTHER EQUITY ACCOUNTS	1981-82	1982-83
Current Liabilities		
Accounts Payable		
Salaries	\$ 143,383.56	\$ 116,888.16
Other Personal Services	802.51	2,325.01
Expenses	691,952.87	292,163.23
Operating Capital Outlay	43,988.00	12,278.95
Customer Advances (NET)	680,167.13	1,299,724.79
Revolving Fund	0	52,000.00
Total Current Liabilities	<u>\$ 1,560,294.07</u>	<u>\$ 1,775,380.14</u>
Non-Current Liabilities		
Due to Other Funds	\$ 2,503.31	\$ 996.70
Deferred Revenue	6,129.72	5,020.86
Reserve for Issue	0	2.54
Total Liabilities	<u>\$ 1,568,927.10</u>	<u>\$ 1,781,400.24</u>
Retained Earnings and Other Equity Accounts		
Forest Accretion	\$10,396,370.15	\$10,475,180.75
Appropriated Capital	8,627,340.40	9,223,610.13
Authorized Capital	4,921,199.60	5,011,493.60
Donated Capital	273,097.84	319,161.16
Appraisal Surplus	3,461,377.44	3,412,462.44
Retained Earnings, June 30, 1983	1,624,813.33	623,191.21
Total Retained Earnings and Other Equity Accounts	<u>\$29,304,198.76</u>	<u>\$29,065,099.29</u>
Total Liabilities, Retained Earnings and Other Equity Accounts	<u><u>\$30,873,125.86</u></u>	<u><u>\$30,846,499.53</u></u>

OFFICES AND FACILITIES

CENTRAL OFFICE

1311 Winewood Blvd. Tallahassee 32301.....	488-5021
Louie L. Wainwright, Secretary.....	488-7480
David D. Bachman, Deputy Secretary.....	488-7860
Information Services.....	488-0420
Inspector General.....	488-9265
Inspection & Investigation.....	488-2102
Internal Auditing.....	488-7052
Legal Services.....	488-2326
Legislative Programs.....	488-0987
Staff Development.....	487-2875
Operations; Assistant Secretary for	
Harry K. Singletary.....	488-8181
Deputy Assistant Secretary.....	488-4557
Industries Operations.....	488-1063
Interstate Compact.....	488-2706
Security Coordination.....	488-4430
Programs; Assistant Secretary for	
Dr. James Nathan Cole.....	488-9940
Adult Services Program Office.....	488-2475
Chaplaincy Services.....	488-3570
Classification.....	488-3940
Community Release & Furloughs.....	488-3835
Community Facilities.....	488-3730
Youth Offender Program Office.....	488-6903
Health & Education Services	
Program Offices.....	487-2270
Education Services.....	488-4237
Health Services.....	488-2036
Probation & Parole Services	
Program State Office.....	487-2539
Admission & Release Authority.....	487-1986
Population Movement & Control.....	487-1827
Commitments & Sentence Data.....	487-3464
Offender Records.....	488-2533
Planning, Research & Statistics.....	488-8430
Management & Budget; Assistant Secretary for	
Dr. Pamela Jo Davis.....	488-3800
Administrative Services	
Director.....	488-8306
Budget & Management Evaluation.....	488-8637
Cost of Supervision.....	488-0120
Facilities Services.....	487-1330
Finance & Accounting.....	488-8756
Grants Management.....	488-4037
Payroll.....	488-3625
General Services.....	488-2715
Energy.....	488-2715
Food Service.....	488-0123
Property Management & Leases.....	487-2848
Purchasing.....	488-2715
Management Information Systems.....	488-6316
Personnel.....	488-3130

REGIONAL OFFICES

Region I

249 S. Jefferson Street
Marianna, Florida 32446
(904) 526-3651 SC 231-4676

Region II

2002 N.W. 13th Street, Suite 102
Gainesville, Florida 32602
(904) 376-1150 SC 620-5180

Region III

400 W. Robinson Street, Suite 909
Orlando, Florida 32801
(305) 423-6125 SC 344-6125

Region IV

7300 North Kendall Drive, Suite 601
Miami, Florida 33156
(305) 279-4011 SC 451-5125

Region V

5422 West Bay Center Drive, Suite 101
Tampa, Florida 33609
(813) 272-3860 SC 571-3860

MAJOR INSTITUTIONS

Apalachee Correctional Institution

3 Miles West of Chattahoochee on US 90
Sneads, Florida 32460
(904) 593-6431 SC 221-3300

Avon Park Correctional Institution

10 Miles N.E. of Avon Park on SR 64
Avon Park, Florida 33825
(813) 453-3174 SC 552-7210

Baker Correctional Institution

3.5 Miles East of Olustee on US 90 or 4.5 Miles West of
I-10 and US 90 Exit
Olustee, Florida 32072
(904) 752-9244 SC 620-5233

Brevard Correctional Institution

3 Miles North of Cocoa on US 1, 2 Miles West on
Camp Road
Sharpes, Florida 32959
(305) 632-6711 SC 328-1250

Broward Correctional Institution

8 Miles South of Andytown (SR 84) on US 27, or 1.5
Miles N. of Hollywood Blvd. (SR 820 on US 27)
Pembroke Pines, Florida 33024
(305) 434-0050 SC 451-5494

Cross City Correctional Institution

½ Mile South of Cross City on US 19-98
Cross City, Florida 32628
(904) 498-5576 SC 629-1011

Dade Correctional Institution

38277 S.W. 192nd Ave.
Florida City, Florida 33034
(305) 245-3350 SC 451-5432

DeSoto Correctional Institution

15 Miles East of Arcadia on SR 70
Arcadia, Florida 33821
(813) 494-3727 SC 552-7360

Florida Correctional Institution

10 Miles North of Ocala on SR 25-A (Old 441)
Lowell, Florida 32663
(904) 622-5151 SC 381-1211

Florida State Prison

11 Miles N.W. of Starke on SR 16
Starke, Florida 32091
(904) 964-8125 SC 620-5310

Glades Correctional Institution

500 Orange Avenue Circle
Belle Glade, Florida 33430
(305) 996-5241 SC 437-1011

Hendry Correctional Institution

10 Miles S. of Immokalee on SR 29, 4 Miles E. on
SR S-858
Immokalee, Florida 33934
(813) 657-3654 SC 582-1104

Hillsborough Correctional Institution

4 Miles N. of Sun City Center on US 301, 1 Mile E.
on SR 672
Riverview, Florida 33569
(813) 634-5541 SC 552-7557

Indian River Correctional Institution

7625 17th S.W.
Vero Beach, Florida 32960
(305) 569-5100 SC 451-5484

Lake Correctional Institution

7 Miles N. of Clermont on US 27
Clermont, Florida 32711
(904) 394-6146 SC 348-1120

Lancaster Correctional Institution

3 Miles West of Trenton on State Hwy. 26
Trenton, Florida 32693
(904) 463-2303 SC 626-1011

Lantana Correctional Institution

1199 West Lantana Road
Lantana, Florida 33462
(305) 586-6510 SC 428-1310

Lawtey Correctional Institution

1 Mile South of Lawtey on County Rd. 200B
Lawtey, Florida 32058
(904) 782-3811 SC 659-1100

Marion Correctional Institution

9.5 Miles N. of Ocala on SR 25A (Old 441)
Lowell, Florida 32663
(904) 732-8355 SC 352-7618

Mayo Correctional Institution

11 Miles N.W. of Mayo on US 27
P.O. Box 448
Mayo, Florida 32066
(904) 294-2335

Okaloosa Correctional Institution

5 Miles South of Crestview on County Rd. 211
P.O. Box 578
Crestview, Florida 32536
(904) 682-0931 SC 231-4055

Polk Correctional Institution

5 Miles E. of Polk City on SR 559-A or 2 Miles N.W. of I-4
and SR 559-A Exit on SR 557
Polk City, Florida 33868
(813) 984-2273 SC 588-1211

Reception & Medical Center

3 Miles S. of Lake Butler on SR 231
Lake Butler, Florida 32054
(904) 496-2222 SC 620-5260

River Junction Correctional Institution

In Chattahoochee, E. of Florida State Hospital
Chattahoochee, Florida 32324
(904) 663-4385 SC 221-2455

Sumter Correctional Institution

7 Miles S.W. of Bushnell, Near I-75 & SR 476-B Exit
Bushnell, Florida 33513
(904) 793-2525 SC 366-1122

Tomoka Correctional Institution

Rt. 8, Box 200
Indian Lakes Road
Daytona Beach, Florida 32014
(904) 257-1314 SC 335-1011

Union Correctional Institution

11.5 Miles N.W. of Starke on SR 16
Raiford, Florida 32083
(904) 431-1212 SC 620-5270

Zephyrhills Correctional Institution

3 Miles S. of Zephyrhills on US 301
Zephyrhills, Florida 33599
(813) 782-5521 SC 552-7134

ROAD PRISONS, VOCATION- AL CENTERS, FORESTRY CAMPS

Arcadia Road Prison

¼ Mile N. of SR 70 on SR 661
Arcadia, Florida 33821
(813) 494-2828

Berrydale Forestry Camp

Highway 4, 8 Miles E. of Jay, Florida
Jay, Florida 32565
(904) 675-4564

Big Pine Key Road Prison

Midway between Marathon & Key West
Big Pine Key, Florida 33043
(305) 872-2231 or 872-9417

Brooksville Road Prison

Spring Hill Blvd., 1 Mile W. of US 41, 6 Miles S.
of Brooksville
Brooksville, Florida 33512
(904) 796-3384

Caryville Vocational Center

½ Mile S. of Caryville on SR 279 and I-10
Caryville, Florida 32427
(904) 548-5321

Copeland Road Prison

Hwy. 29, 7 Miles N. of Copeland or 7 Miles S. of
Alligator Alley
Copeland, Florida 33926
(813) 695-2401 SC 552-7844

East Palatka Road Prison

2 Miles S. of Putnam Memorial Bridge on US 17, ¼ Mile
N. of US 17 on Yelvington Road
East Palatka, Florida 32031
(904) 325-2857 SC 620-5198

Gainesville Road Prison

SR 26, 6 Miles E. of Gainesville
Gainesville, Florida 32602
(904) 376-6693 SC 620-5168

Jackson Vocational Center

Hwy. 71, N. of US 90, 1st St. to Right (Pelt)
Marianna, Florida 32446
(904) 526-3961

Loxahatchee Road Prison

230 Sunshine Road
West Palm Beach, Florida 33411
(305) 793-1866 SC 451-5178

Martin Vocational Center

100 Allapatah Road
Indian Town, Florida 33405
(305) 597-3531

Quincy Vocational Center

112 South Adams
Quincy, Florida 32351
(904) 627-9251

Tallahassee Road Prison

2628 Springhill Road
Tallahassee, Florida 32304
(904) 488-8340 SC 278-8340

COMMUNITY CORRECTION- AL CENTERS AND WOMEN'S ADJUSTMENT CENTERS

Bartow CCC

1 Mile E. of Courthouse on US 60
Bartow, Florida 33830
(813) 533-9050 SC 552-7026

Beckham Hall CCC

800 N.W. 28th Street
Miami, Florida 33127
(305) 638-9925 SC 451-5366

Bradenton CCC

2104 63rd Avenue
Bradenton, Florida 33505
(813) 758-7795

Cocoa CCC

On Camp Road 4 Miles N. of Bee-Line Expressway off
US 1 - Adjacent to Brevard Corr. Inst.
Sharps, Florida 32959
(305) 632-7600 SC 352-7595

Daytona Beach CCC

½ Mile W. of I-4 overpass on US 92-W
Daytona Beach, Florida 32014
(904) 258-5451

Duval WAC

2830 Park Street
Jacksonville Florida 32206
(904) 384-8592

Ft. Myers CCC

2575 Ortez Avenue
P.O.B. 51107
Ft. Myers, Florida 33905
(813) 337-2266

Ft. Pierce CCC

1203 Bell Avenue
Ft. Pierce, Florida 33450
(305) 465-5447 SC 451-5393

Gainesville WAC

1103 S.W. 6th Avenue
Gainesville, Florida 32602
(904) 372-8578

Hollywood CCC

Across from North Perry Airport off Hollywood Blvd. on
grounds of South Florida State Hospital
Pembroke Pines, Florida 33024
(305) 963-1910 SC 451-5391

Jacksonville CCC

Old Imeson Airport
Jacksonville, Florida 33318
(904) 751-0530 SC 620-5486

Kissimmee CCC

2925 Michigan Avenue
Kissimmee, Florida 32741
(305) 846-7264

Lake City CCC

Lake Jeffery Road (Railroad Street) North of US 90 at
7th Street
Lake City, Florida 32055
(904) 752-3327

Lakeland CCC

North Frontage Road, off I-4 at County-Line
Road Interchange
Lakeland, Florida 33802
(813) 688-6088 SC 552-7157

Lantana CCC and WAC

1241 West Lantana Road
Lantana, Florida 33462
(305) 582-3597 SC 451-5163

Largo CCC and WAC

5201 Ulmerton Road
Clearwater, Florida 33520
(813) 893-2241 SC 594-2576

Marianna CCC

P.O. Drawer 1586
Approx. 3 Miles W. of Marianna located behind Florida
Highway Patrol Station
Marianna, Florida 32446
(904) 526-2215

Miami WAC (Harbor House)

7521 Northeast 3rd Avenue
Miami, Florida 33138
(305) 757-6665

Miami North CCC

7090 N.W. 41st Street
Miami, Florida 33166
(305) 592-5430 SC 451-5292

Orlando CCC and WAC

On grounds of Sunland Training Center, Laurel
Hill Road
Orlando, Florida 32808
(305) 298-0210

Panama City CCC

3609 Highway 390
Panama City, Florida 32405
(904) 769-0218 SC 221-2990

Pensacola CCC

3050 North "L" Street
Pensacola, Florida 32501
(904) 438-1860 SC 278-1860

Park House WAC

1126 East Park Avenue
Tallahassee, Florida 32301
(904) 488-1860 SC 278-1860

Pompano Beach CCC

5600 Northwest 9th Avenue
Ft. Lauderdale, Florida 33309
(305) 771-8504 SC 451-5016

Santa Fe CCC

2901 N.E. 39th Avenue
Gainesville, Florida 32601
(904) 376-9029 SC 620-5174

Tallahassee CCC

2616A Springhill Road
Tallahassee, Florida 32304
(904) 488-2478 SC 278-2478

Tampa CCC and WAC

3802 West Buffalo Avenue
Tampa, Florida 33614
(813) 272-3996 SC 571-3996

Tarpon Springs CCC

On Brady Road from Intersection of US Alternate 19 and
Anclotte Road
Tarpon Springs, Florida 33589
(813) 938-1993 SC 552-7530

PROBATION AND RESTITUTION CENTERS

Broward P&R Center (Co-ed)

817 North Dixie Highway
Pompano Beach, Florida 33060
(305) 943-9881

Jacksonville P&R Center (Female)

2830 Park Street
Jacksonville, Florida 32206
(904) 384-8592

Jacksonville P&R Center (Male)

16 East Duval Street
Jacksonville, Florida 32202
(904) 633-3540

Lakeland P&R Center (Male)

4000 North Florida Avenue
Lakeland, Florida 33805
(813) 688-0233

Miami P&R Center (Co-ed)

820 N.W. 28th Street
Miami, Florida 33127
(305) 638-2795

Orlando P&R Center (Co-ed)

1229 North Orlando Avenue
Winter Park, Florida 32789
(305) 644-5227

Pensacola P&R Center (Co-ed)

51 East Gregory Street
Pensacola, Florida 32595
(904) 434-3559

St. Petersburg P&R Center (Co-ed)

700 43rd Street South
St. Petersburg, Florida 33701
(813) 893-2356 SC 594-2356

Tampa P&R Center (Co-ed)

1613 East 9th Avenue
(813) 272-3713 SC 571-3713

PROBATION AND PAROLE SERVICES

REGION I**Regional Office**

249 S. Jefferson
Marianna, Florida 32446
(904) 526-3651 SC 231-4676

Circuit Office - Tallahassee

1240 Blountstown Hwy, Park 20 West
Tallahassee, Florida 32304
(904) 488-3596 SC 278-3596

P&P Office - Quincy

100 North Adams Street
Quincy, Florida 32351
(904) 627-8545 SC 221-3220

P&P Office - Crawfordville

Wakulla County Courthouse
Crawfordville, Florida 32327
(904) 926-3155

Circuit Office - Panama City

432 Magnolia Ave.
Panama City, Florida 32401
(904) 769-1646 SC 221-2950

P&P Office - Marianna

212 South Jefferson Street
Marianna, Florida 32446
(904) 482-4060 SC 221-2770

P&P Office - Chipley

Washington County Courthouse Annex
313 South Third Street
Chipley, Florida 32428
(904) 638-1734

P&P Circuit Office - Pensacola

3842 North Palafox Street
Pensacola, Florida 32505
(904) 434-7222 SC 231-4038

P&P Office - Milton

120 Willings Street, Suite B, P.O. Box 146
Milton, Florida 32570
(904) 623-6805

P&P Office - Crestview

728 North Ferdon Boulevard
Crestview, Florida 32536
(904) 682-3141

P&P Office - Ft. Walton

101 South Avenue
Ft. Walton, Florida 32548
(904) 862-7155 SC 231-4033

P&P Office - Defuniak

Walton County Courthouse
Defuniak Springs, Florida 32433
(904) 892-3425

P&P Office - Pensacola West

1813-C W. Fairfield Drive
Pensacola, Florida 32501
(904) 433-6747 SC 231-4408

REGION II**Regional Office**

2002 N.W. 13th Street, Suite 102
Gainesville, Florida 32601
(904) 376-1150 SC 620-5180

Circuit Office – Lake City

1010 S. Marion Street, Suite 1
Lake City, Florida 32055
(904) 752-4572 SC 620-5116

P&P Office – Live Oak

215 Pine Avenue
Live Oak, Florida 32060
(904) 362-2869

P&P Office – Madison

P.O. Box 302
Madison, Florida 32340
(904) 973-2421 SC 221-2730

P&P Office – Perry

110 East Main Street
Perry, Florida 32347
(904) 584-3449

Circuit Office – Gainesville

207 S.E. 1st Street
Gainesville, Florida 32602
(904) 376-7531 SC 620-5170

P&P Office – Starke

Bradford County Courthouse
P.O. Box 997
Starke, Florida 32091
(904) 964-5151 SC 620-5300

P&P Office – Bronson

Levy County Courthouse
Bronson, Florida 32621
(904) 486-2114

Circuit Office – Daytona Beach

955 G Orange Avenue
Daytona Beach, Florida 32014
(904) 252-7621 SC 352-7418

P&P Office – Deland

306 C.E. Church St.
Deland, Florida 32720
(904) 734-4694 SC 352-7474

P&P Office – Palatka

Putnam County Courthouse
Palatka, Florida 32077
(904) 328-2561

P&P Office – St. Augustine

St. Johns County Courthouse
St. Augustine, Florida 32084
(904) 824-4494 SC 694-6380

P&P Office – Bunnell

210 S. State St.
P.O. Box 27
Bunnell, Florida 32010
(904) 437-2386

Circuit Office – Jacksonville

215 Market Street, Suite 320
Jacksonville, Florida 32202
(904) 359-6430 SC 694-6430

P&P Office – South Jacksonville

Solar Bldg., Suite 251
2203 Art Museum Drive
Jacksonville, Florida 32207
(904) 359-6463 SC 694-6463

P&P Office – West Jacksonville

1022 Park Street, Suite 355
Jacksonville, Florida 32204
(904) 359-6440 SC 694-6440

P&P Office – North Jacksonville

24 Soutel Drive, Shops of Sherwood, Sherwood Plaza
Jacksonville, Florida 32208
(904) 359-6415 SC 694-6415

P&P Office – Fernandina Beach

5 N. 6th St.
P.O. Drawer 747
Fernandina Beach, Florida 32034
(904) 261-5773

P&P Office – Green Cove Springs

411 Walnut Street
Green Cove Springs, Florida 32043
(904) 359-6530 SC 694-6530

REGION III**Regional Office**

400 N. Robinson Avenue, Suite 909
Orlando, Florida 32801
(305) 423-6125 SC 344-6125

Circuit Office – Orlando

400 W. Robinson St., Suite 402
Orlando Florida 32801
(305) 423-6041 SC 344-6041

P&P Office – Eatonville

Tower Executive Center
307 E. Kennedy Boulevard
Eatonville, Florida 32751
(305) 647-1008

P&P Office – Apopka

Apopka Branch Courthouse
1111 North Rock Springs Road
Apopka, Florida 32703
(305) 889-4511

P&P Office – Ocoee

Ocoee Branch Courthouse, Room 4
475 West Story Road
Ocoee, Florida 32761
(305) 656-5311

P&P Office – Kissimmee

Osceola County Courthouse
Kissimmee, Florida 32741
(305) 847-1275 SC 336-1275

P&P Office – Orlando Central

State Office Building
400 West Robinson Street, Suite 509
Orlando, Florida 32801
(305) 423-6544 SC 344-6544

Circuit Office – Sanford

115 North Oak Avenue
Sanford, Florida 32771
(305) 322-7579 SC 352-7000

P&P Office – Titusville

400 South Street
Brevard County Courthouse, 3rd Floor
Titusville, Florida 32780
(305) 269-8159 SC 370-1159

P&P Office – Melbourne

1948 Pineapple Avenue, Suite 2D
Melbourne, Florida 32935
(305) 254-6376

P&P Office – Merritt Island

Merritt Island Courthouse
2575 North Courtenay Road, Room 154
Merritt Island, Florida 32952
(305) 453-9502

Circuit Office – Tavares

210 E. Main Street, Lake County Courthouse
Tavares, Florida 32778
(904) 343-3121 SC 352-7370

P&P Office – Ocala

11 North Magnolia Avenue
Ocala, Florida 32670
(904) 629-0151 SC 352-7513

P&P Office – Bushnell

Sumter County Courthouse
Bushnell, Florida 33513
(305) 793-2131

P&P Office – Inverness

107 West Main Street, Suite 1
Inverness, Florida 32650
(305) 726-2405

P&P Office – Brooksville

51 West Fort Dade Avenue
Hernando Square
Brooksville, Florida 33512
(305) 796-5066 SC 620-5439

REGION IV**Regional Office**

5701 W. Sunrise Boulevard, 2nd Floor
Sunrise, Florida 33313
(305) 791-6446 SC 415-5125

Circuit Office – Key West

Ray Long, Circuit Administrator
424 Fleming Street (Upstairs)
Key West, Florida 33040
(305) 294-3757 SC 451-5069

P&P Office – Marathon

2815 Overseas Highway
Marathon, Florida 33050
(305) 743-5903 SC 451-5142

Circuit Office – Miami

1350 N.W. 12th Avenue, Room 480
Miami, Florida 33136
(305) 325-3310 SC 473-3310

P&P Office – Central Miami

1350 N.W. 12th Avenue, Room 367
Miami, Florida 33136
(305) 325-3551 SC 473-3551

P&P Office – East Miami

State Office Building
401 N.W. 2nd Avenue, Room 420
Miami, Florida 33128
(305) 377-5270 SC 452-5270

P&P Office – South Miami

8900 S.W. 107th Avenue, 2nd Floor
Miami, Florida 33176
(305) 595-7950 SC 451-5110

P&P Office – North Miami

1850 N.W. 183rd Street
Opa Locka, Florida 33056
(305) 635-7777 SC 451-5351

P&P Office – Homestead

43 N. Krome Ave.
Homestead, Florida 33030
(305) 245-2244 SC 451-5373

Circuit Office – Ft. Lauderdale

201 S.E. 6th Street
Courthouse, Room 730
Ft. Lauderdale, Florida 33301
(305) 763-6993 SC 451-5008

P&P Office – Pompano Beach

1000 E. Atlantic Blvd., Suite 202
Pompano Beach, Florida 33060
(305) 782-7030 SC 451-5165

P&P Office – Pembroke Park

3150 S.W. 52nd Avenue
Pembroke Park, Florida 33023
(305) 962-3040 SC 451-5265(305)

P&P Office – Sunrise

6299 W. Sunrise Boulevard, Suite 200
Sunrise, Florida 32313
(305) 791-5775 SC 494-7111

Circuit Office – West Palm Beach

1225 Omar Road
West Palm Beach, Florida 33405
(305) 837-5175 SC 454-5175

P&P Office – West Palm Beach Central

State Office Building
111 Georgia Avenue, Room 106
West Palm Beach, Florida 33405
(305) 837-5022 SC 454-5022

P&P Office – Belle Glade

2916 North Main Street
Belle Glade, Florida 33430
(305) 996-4860 SC 423-4860

P&P Office – Delray Beach

189 S.E. 3rd Avenue, om 2
Delray Beach, Florida 33444
(305) 272-1556 SC 451-5419

Circuit Office – Ft. Pierce

3512 Okeechobee Road
Ft. Pierce, Florida 33450
(305) 461-7547 SC 451-5040

P&P Office – Stuart

303 Albany St., Suite 2
Stuart, Florida 33494
(305) 287-2176 SC 451-5139

P&P Office – Vero Beach

2001 9th Avenue, Suite 203A
Vero Beach, Florida 32960
(305) 562-2682 SC 451-5129

REGION V**Regional Office**

5422 West Bay Center Drive
Tampa, Florida 33609
(813) 272-3860 SC 571-3860

Circuit Office – St. Petersburg

525 Mirror Lake Drive, Room 501
St. Petersburg, Florida 33701
(813) 893-2511 SC 594-2511

P&P Office – Clearwater

1100 Cleveland Street, Suite 800
Clearwater, Florida 33515
(813) 441-3866 SC 552-7200

P&P Office – New Port Richey

1701 N. Congress St., Suite 1
New Port Richey, Florida 33552
(813) 848-2373 SC 552-7490

P&P Office – Dade City

456 North 7th Street
Dade City, Florida 33525
(813) 567-5957 SC 552-7180

P&P Office – Largo

2255 E. Bay Drive, Suite 211
Largo, Florida 33546
(813) 535-0545 SC 552-7092

P&P Office – Seminole

8050 Seminole Mall, Suite 375
Seminole, Florida 33542
(813) 893-2381 SC 594-2381

P&P Office – Tarpon Springs

1501 S. Pinellas, Suite F
Tarpon Springs, Florida 33589
(813) 934-5869

Circuit Office – Tampa

International Executive Center
2007 Pan Am Circle, 2nd Floor
Tampa, Florida 33607
(813) 272-2360 SC 571-2360

P&P Office – Plant City

602 South Collins Street
Plant City, Florida 33566
(813) 754-3528 SC 552-7870

P&P Office – Riverview

P.O. Box 848
Riverview, Florida 33569
(813) 677-7193

P&P Office – Tampa Temple Terrace N.E.

7402 North 56th Street, Suite 750
Tampa, Florida 33617
(813) 272-3256 SC 571-3256

P&P Office – Tampa North

13539 N. Florida Avenue, Suite 11
Tampa, Florida 33612
Tampa, Florida 33612
(813) 272-2486 SC 571-2486

P&P Office – Tampa Central

1701 Republica De Cuba
Tampa, Florida 33605
(813) 272-2604

P&P Office – Tampa Northwest

6708 Hanley Road
Tampa, Florida 33615
(813) 272-2655

Circuit Office – Sarasota

2074 Ringling Boulevard, Suite 30
Sarasota, Florida 33577
(813) 953-3162 SC 552-7690

P&P Office – Bradenton

First City Federal
1301 6th Avenue West, Suite 406
Bradenton, Florida 33505
(813) 748-8424 SC 552-7056

P&P Office – Arcadia

412 North Brevard Avenue
Arcadia, Florida 33821
(813) 494-3500

Circuit Office – Ft. Myers

1856 Commercial Drive
Ft. Myers, Florida 33901
(813) 936-3556 SC 552-7236

P&P Office – Naples

2196 Airport Road
Naples, Florida 32942
(813) 774-4331

P&P Office – LaBelle

Courthouse, P.O. Box 117
LaBelle, Florida 33935
(813) 675-0622

P&P Office – Punta Gorda

535 Olympia Ave., Suite 9
Punta Gorda, Florida 33950
(813) 639-4444 SC 639-0443

Circuit Office – Bartow

Suite 204 Juvenile Ct. Bldg.
250 South Broadway
Bartow, Florida 33830
(813) 533-0761 SC 552-7034

P&P Office – Lakeland

1831 North Crystal Lake Drive
Lakeland, Florida 33801
(813) 665-5311 SC 552-7223

P&P Office – Winter Haven

299 2nd. St., N.W.
Winter Haven, Florida 33880
(813) 294-5936 SC 552-7130

P&P Office – Lake Wales

107 Crystal Ave.
Lake Wales, Florida 33853
(813) 676-7377

P&P Office – Sebring

County Courthouse, Room 102
430 South Commerce Avenue
Sebring, Florida 33870
(813) 382-5264 SC 559-9264

P&P Office – Wauchula

Courthouse Annex - A201
412 West Orange Street
Wauchula, Florida 33873
(813) 773-4777

INDEX

Secretary's Message	2
Correction's Overcrowding Task Force	4
Organizational Chart	6
Structure and Functions	7
Map of Correctional Facilities Location	12
Map of Probation and Parole Offices Location	13
Goals and Objectives	14
Activities, Achievements and Recommendations	18
Criminal Justice Trends	33
Florida Male Population Growth for Ages 18-29	33
Prison Admissions Per 10,000 Males	33
Florida Unemployment Rate	34
Crime Trend Data For Calendar Years 1981-83	34
Prison Admissions During Past Three Fiscal Years	35
Prison Releases During Past Three Fiscal Years	35
Community Supervision Intake For Fiscal Year	36
Community Supervision Losses For Fiscal Year	36
Interstate Compact Transfers	37
Correctional Statistics	38
Population Under Criminal Sentence	39
Inmate Statistics	40
Inmate Population as of June 30th of Each Year (1973-83)	40
Actual Inmate Population (1976-83) and Population Projections Through 1986	40
Summary Statement—Inmate Population	41
Number of Inmates Incarcerated Per 100,000 Florida Population	42
County of Commitment (Incarcerated Offenders)	43
Major Contributing Counties (Incarcerated Offenders)	45
Profile of Incarcerated Offenders	46
Prior Commitments To The Florida Department of Corrections (Incarcerated Offenders)	47
Prior Felony Commitments To State or Federal Institutions (Incarcerated Offenders)	47
Primary Offense (Incarcerated Offenders)	47
Major Offenses by Percent of Total For The Admissions Population as of June 30th, 1983 (Incarcerated Offenders)	49
Length of Commitment (Incarcerated Offenders)	50
Class of Felony (Incarcerated Offenders)	51
Age as of Admission/Current Age (Incarcerated Offenders)	52
Education Claimed (Incarcerated Offenders)	53
Intelligence Test Score (Incarcerated Offenders)	54
Length of Residence in Florida (Incarcerated Offenders)	54
Employment Status at Arrest (Incarcerated Offenders)	55
Gross Monthly Income at Arrest (Incarcerated Offenders)	55
Use of Alcohol and/or Narcotics (Incarcerated Offenders)	56
Admitted Narcotics Use Reported by Inmates Committed to the Department of Corrections (Incarcerated Offenders)	56
Probation And Parole Statistics	57
Population Under Community Supervision	57
Actual Parole and Probation Caseload Under Supervision (1975-83 and Caseload Projections Through 1985	58
Caseload by Type of Supervision (By Race/Sex)	58
Case Origin (By Race/Sex)	59
Case Origin (By Category of Supervision)	59
County of Supervision (By Race/Sex)	60
County of Supervision (By Category of Supervision)	63
Profile of Probationers/Parolees	66

Prior Felony Commitments (By Race/Sex)	67
Prior Felony Commitments (By Category of Supervision)	67
Prior Terms of Probation (By Race/Sex)	68
Prior Terms of Probation (By Category of Supervision)	68
Primary Offense (By Category of Supervision)	69
Primary Offense (By Category of Supervision)	71
Length of Supervision (By Race/Sex)	73
Length of Supervision (By Category of Supervision)	74
Class of Felony (By Race/Sex)	75
Class of Felony (By Category of Supervision)	75
Risk Classification (By Race/Sex)	76
Risk Classification (By Category of Supervision)	76
Age as of Status/Admission Date (By Race/Sex)	77
Age as of Status/Admission Date (By Category of Supervision)	78
Current Employment Status (By Race/Sex)	79
Current Employment Status (By Category of Supervision)	79
Employment Status at Arrest (By Race/Sex)	80
Employment Status at Arrest (By Category of Supervision)	80
Current Monthly Income (By Race/Sex)	81
Current Monthly Income (By Category of Supervision)	82
Alcohol Narcotic Usage (By Race/Sex)	83
Alcohol Narcotic Usage (By Category of Supervision)	83
Financial Statements	84
Directory	91

This public document was promulgated at a cost of \$2.75 per copy to inform the public of the yearly operation of the Florida Department of Corrections. It was printed as a training project by the inmates employed by P·R·I·D·E in the Printing Plant at Zephyrhills Correctional Institution.

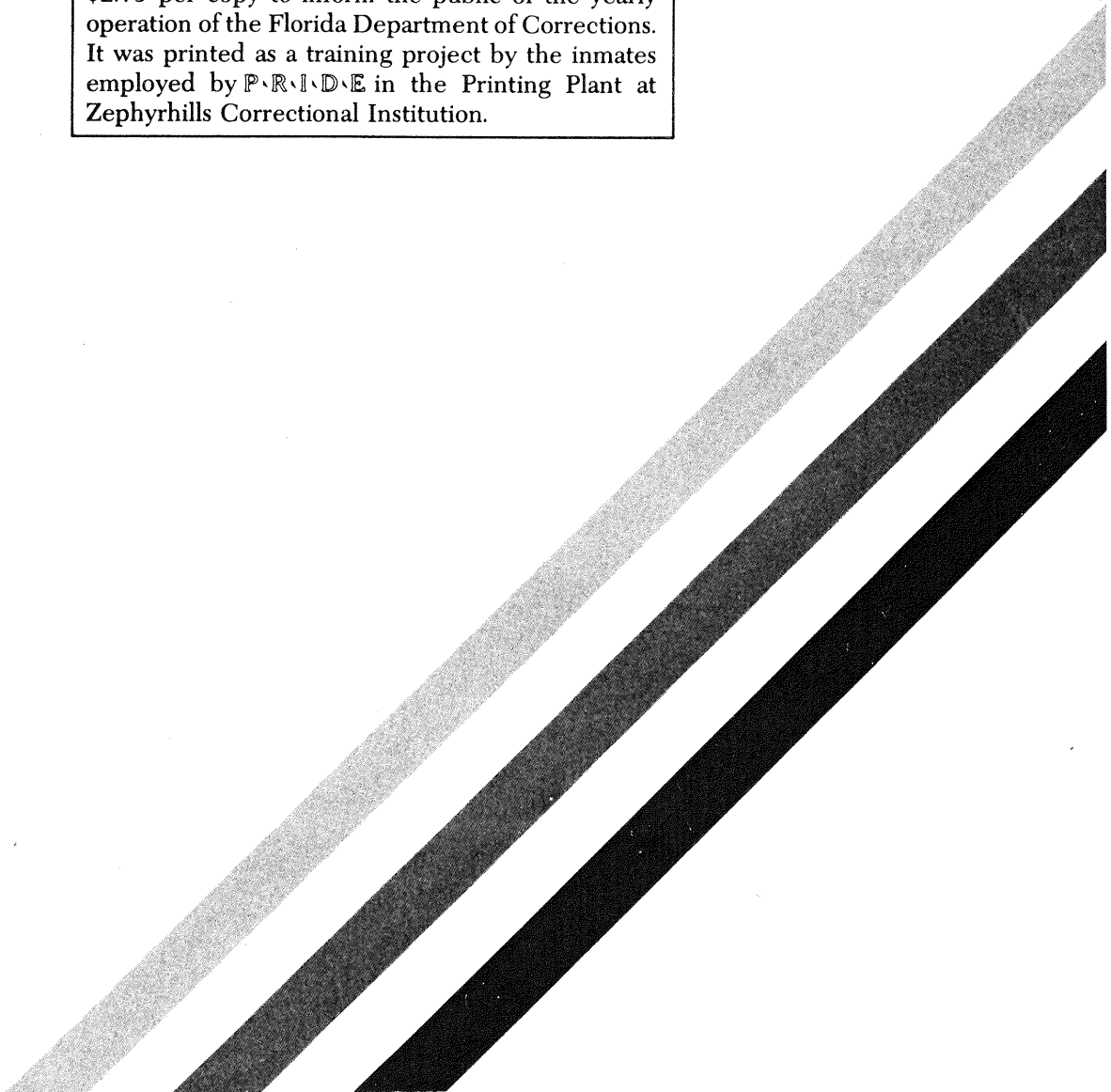

**CLASS OF FELONY
(INCARCERATED OFFENDERS)**

CATEGORY	YEAR	WM	WF	BM	BF	OM	OF	TOTAL	PERCENT
Capital Felony	1982-83*	172	7	133	4	0	0	316	2.21
	6/30/83**	850	38	775	23	1	0	1687	6.09
Life Felony	1982-83*	68	0	73	1	1	0	143	1.00
	6/30/83**	194	1	184	1	1	0	381	1.37
First Degree	1982-83*	1661	83	1269	59	11	0	3083	21.56
	6/30/83**	3893	153	4058	170	19	0	8293	29.92
Second Degree	1982-83*	2417	89	1996	103	10	0	4615	32.27
	6/30/83**	4520	117	4273	176	17	0	9103	32.84
Third Degree	1982-83*	3229	223	2418	262	12	0	6144	42.96
	6/30/83**	4157	246	3509	328	13	0	8253	29.78
TOTAL	1982-83*	7547	402	5889	429	34	0	14301	100.00
	6/30/83**	13614	555	12799	698	51	0	27717	100.00

*Admission during FY 1982-83

**Status population as of June 30, 1983

**AGE AS OF ADMISSION/CURRENT AGE
(INCARCERATED OFFENDERS)**

CATEGORY	YEAR	WM	WF	BM	BF	OM	OF	TOTAL	PERCENT	CUMULATIVE PERCENT
16 and Below	1982-83°	87	2	162	7	1	0	259	1.81	1.81
	6/30/83**	38	0	109	6	1	0	154	0.56	0.56
17	1982-83°	191	2	185	8	2	0	388	2.71	4.52
	6/30/83**	166	2	229	10	2	0	409	1.48	2.03
18	1982-83°	325	14	300	8	1	0	648	4.53	9.06
	6/30/83**	316	9	413	10	0	0	748	2.70	4.73
19	1982-83°	483	22	358	14	1	0	878	6.14	15.19
	6/30/83**	542	15	563	14	2	0	1136	4.10	8.83
20	1982-83°	510	28	396	20	3	0	957	6.69	21.89
	6/30/83**	727	26	712	26	3	0	1494	5.39	14.22
21	1982-83°	456	26	376	25	4	0	887	6.20	28.09
	6/30/83**	786	38	726	44	4	0	1598	5.77	19.98
22	1982-83°	473	21	381	35	5	0	915	6.40	34.49
	6/30/83**	707	36	757	39	5	0	1544	5.57	25.55
23	1982-83°	457	24	385	19	1	0	886	6.20	40.68
	6/30/83**	790	32	772	39	4	0	1637	5.91	31.46
24	1982-83°	388	20	323	26	1	0	758	5.30	45.98
	6/30/83**	745	29	737	37	2	0	1550	5.59	37.05
25	1982-83°	381	29	313	27	1	0	751	5.25	51.23
	6/30/83**	760	30	703	32	4	0	1529	5.52	42.57
26 to 30	1982-83°	1415	84	1339	117	4	0	2959	20.69	71.92
	6/30/83**	2909	130	3191	206	5	0	6441	23.24	65.81
31 to 35	1982-83°	968	50	724	72	4	0	1818	12.71	84.64
	6/30/83**	1985	70	1990	133	8	0	4186	15.10	80.91
36 to 40	1982-83°	579	34	322	25	1	0	961	6.72	91.36
	6/30/83**	1322	52	857	49	2	0	2282	8.23	89.14
41 to 45	1982-83°	371	25	142	13	4	0	555	3.88	95.24
	6/30/83**	790	39	440	26	8	0	1303	4.70	93.84
46 to 50	1982-83°	214	12	83	6	0	0	315	2.20	97.44
	6/30/83**	465	24	246	11	0	0	746	2.69	96.54
51 to 55	1982-83°	130	4	44	6	1	0	185	1.29	98.73
	6/30/83**	286	11	163	9	1	0	470	1.70	98.23
56 to 60	1982-83°	68	5	31	0	0	0	104	0.73	99.46
	6/30/83**	141	6	99	3	0	0	249	0.90	99.13
61 to 65	1982-83°	32	0	13	1	0	0	46	0.32	99.78
	6/30/83**	76	4	52	3	0	0	135	0.49	99.62
66 to 70	1982-83°	11	0	6	0	0	0	17	0.12	99.90
	6/30/83**	42	0	23	1	0	0	66	0.24	99.86
Over 70	1982-83°	8	0	6	0	0	0	14	0.10	100.00
	6/30/83**	21	2	17	0	0	0	40	0.14	100.00
TOTAL	1982-83°	7547	402	5889	429	34	0	14301	100.00	
	6/30/83**	13614	555	12799	698	51	0	27717	100.00	
AVERAGE	1982-83°	28.7	29.1	26.9	28.2	27.8	--	27.9		
	6/30/83**	30.3	30.7	28.7	29.3	29.0	--	29.5		
MEDIAN	1982-83°	26.3	26.5	25.3	27.2	23.0	--	25.8		
	6/30/83**	28.0	27.8	26.9	28.2	25.5	--	27.5		
MODE	1982-83°	26-30	26-30	26-30	26-30	22	--	26-30		
	6/30/83**	26-30	26-30	26-30	26-30	--	--	26-30		

*Admission during FY 1982-83

**Status population as of June 30, 1983

**EDUCATION CLAIMED
(INCARCERATED OFFENDERS)**

CATEGORY	YEAR	WM	WF	BM	BF	OM	OF	TOTAL	PERCENT	CUMULATIVE PERCENT
1st Grade	1982-83°	311	50	147	41	0	0	549	3.84	3.84
	6/30/83**	350	47	319	54	0	0	770	2.78	2.78
2nd Grade	1982-83°	23	1	26	0	0	0	50	0.35	4.19
	6/30/83**	62	1	52	0	0	0	115	0.41	3.19
3rd Grade	1982-83°	42	0	37	0	1	0	80	0.56	4.75
	6/30/83**	90	0	102	1	2	0	195	0.70	3.90
4th Grade	1982-83°	55	3	28	0	2	0	88	0.62	5.36
	6/30/83**	115	2	111	4	2	0	234	0.84	4.74
5th Grade	1982-83°	60	1	50	1	0	0	112	0.78	6.15
	6/30/83**	135	2	151	3	2	0	293	1.06	5.80
6th Grade	1982-83°	216	6	101	5	5	0	333	2.33	8.47
	6/30/83**	407	17	277	8	7	0	716	2.58	8.38
7th Grade	1982-83°	348	15	182	15	3	0	563	3.94	12.41
	6/30/83**	669	23	464	32	2	0	1190	4.29	12.67
8th Grade	1982-83°	797	40	451	31	3	0	1322	9.24	21.66
	6/30/83**	1432	52	1141	64	4	0	2693	9.72	22.39
9th Grade	1982-83°	972	53	881	58	6	0	1970	13.78	35.43
	6/30/83**	1772	78	2018	116	6	0	3990	14.40	36.79
10th Grade	1982-83°	980	66	1228	86	2	0	2362	16.52	51.95
	6/30/83**	1674	85	2639	138	6	0	4542	16.39	53.17
11th Grade	1982-83°	535	39	1063	87	2	0	1726	12.07	64.02
	6/30/83**	971	74	2171	126	2	0	3344	12.06	65.24
12th Grade	1982-83°	2252	125	1303	101	7	0	3788	26.49	90.50
	6/30/83**	4429	167	2663	147	13	0	7419	26.77	92.00
1st Year College	1982-83°	327	0	181	0	1	0	509	3.56	94.06
	6/30/83**	542	0	330	0	1	0	873	3.15	95.15
2nd Year College	1982-83°	357	0	134	0	1	0	492	3.44	97.50
	6/30/83**	557	4	236	2	3	0	802	2.89	98.05
3rd Year College	1982-83°	106	0	39	1	1	0	147	1.03	98.53
	6/30/83**	156	0	68	0	1	0	225	0.81	98.86
4th Year College	1982-83°	113	2	27	2	0	0	144	1.01	99.54
	6/30/83**	165	2	41	2	0	0	210	0.76	99.62
1st Year Graduate School	1982-83°	20	0	8	0	0	0	28	0.20	99.73
	6/30/83**	26	0	12	0	0	0	38	0.14	99.75
2nd Year Graduate School	1982-83°	20	1	2	0	0	0	23	0.16	99.90
	6/30/83**	36	1	2	0	0	0	39	0.14	99.90
3rd Year Graduate School	1982-83°	8	0	1	1	0	0	10	0.07	99.96
	6/30/83**	16	0	1	1	0	0	18	0.06	99.96
4th Year Graduate School	1982-83°	5	0	0	0	0	0	5	0.03	100.00
	6/30/83**	10	0	1	0	0	0	11	0.04	100.00
TOTAL	1982-83°	7547	402	5889	429	34	0	14301	100.00	
	6/30/83**	13614	555	12799	698	51	0	27717	100.00	
AVERAGE	1982-83°	10.1	9.0	10.0	9.4	9.1	--	10.3		
	6/30/83**	10.2	9.4	9.8	9.3	9.2	--	10.0		
MEDIAN	1982-83°	11.0	10.0	10.0	10.0	9.0	--	10.0		
	6/30/83**	11.0	10.0	10.0	10.0	9.5	--	10.0		
MODE	1982-83°	12	12	12	12	12	--	12		
	6/30/83**	12	12	12	12	12	--	12		

*Admission during FY 1982-83

**Status population as of June 30, 1983

**INTELLIGENCE TEST SCORE
(INCARCERATED OFFENDERS)**

CATEGORY	YEAR	WM	WF	BM	BF	OM	OF	TOTAL	PERCENT	CUMULATIVE PERCENT
Under 70	1982-83*	178	23	1071	109	2	0	1383	9.67	9.67
	6/30/83**	398	27	2230	168	4	0	2827	10.20	10.20
70 - 79	1982-83*	633	26	1419	114	7	0	2199	15.38	25.05
	6/30/83**	1134	36	3045	168	8	0	4391	15.84	26.04
80 - 89	1982-83*	1460	66	1811	109	10	0	3456	24.17	49.21
	6/30/83**	2592	88	3463	181	13	0	6337	22.86	48.90
90 - 99	1982-83*	2152	94	1016	51	11	0	3324	23.24	72.46
	6/30/83**	3409	124	2316	96	17	0	5962	21.51	70.42
100 - 109	1982-83*	1904	99	441	35	1	0	2480	17.34	89.80
	6/30/83**	3399	157	1291	63	3	0	4913	17.73	88.14
110 - 119	1982-83*	975	70	120	11	3	0	1179	8.24	98.04
	6/30/83**	2080	88	399	20	6	0	2593	9.36	97.50
120 - 129	1982-83*	229	23	6	0	0	0	258	1.80	99.85
	6/30/83**	566	33	44	2	0	0	645	2.33	99.82
130 - 139	1982-83*	15	1	0	0	0	0	16	0.11	99.96
	6/30/83**	26	2	0	0	0	0	28	0.10	99.92
140 - 149	1982-83*	1	0	0	0	0	0	1	0.01	99.96
	6/30/83**	5	0	0	0	0	0	5	0.02	99.94
150 and Over	1982-83*	0	0	5	0	0	0	5	0.03	100.00
	6/30/83**	5	0	11	0	0	0	16	0.06	100.00
TOTAL	1982-83*	7547	402	5889	429	34	0	14301	100.00	
	6/30/83**	13614	555	12799	698	51	0	27717	100.00	
AVERAGE	1982-83*	95.2	97.1	81.9	80.0	87.5	--	89.7		
	6/30/83**	96.3	97.8	83.2	81.0	89.0	--	90.1		
MEDIAN	1982-83*	95.0	98.0	82.0	79.0	88.5	--	90.0		
	6/30/83**	97.0	100.0	83.0	81.0	89.5	--	90.0		
MODE	1982-83*	90-99	100-109	80-89	70-79	90-99	--	80-89		
	6/30/83**	90-99	100-109	80-89	80-89	90-99	--	80-89		

**LENGTH OF RESIDENCE IN FLORIDA
(INCARCERATED OFFENDERS)**

CATEGORY	YEAR	WM	WF	BM	BF	OM	OF	TOTAL	PERCENT	CUMULATIVE PERCENT
Less than 30 Days	1982-83*	415	17	139	19	1	0	591	4.13	4.13
	6/30/83**	789	25	316	25	2	0	1157	4.17	4.17
1 - 6 Months	1982-83*	291	17	85	3	4	0	400	2.80	6.93
	6/30/83**	631	20	352	10	1	0	1014	3.66	7.83
6 Months - 2 Years	1982-83*	831	44	223	16	10	0	1124	7.86	14.79
	6/30/83**	1589	69	505	24	15	0	2202	7.94	15.78
2 Years - 6 Years	1982-83*	1352	64	282	27	11	0	1736	12.14	26.93
	6/30/83**	2267	77	746	39	16	0	3145	11.35	27.12
6 Years - 10 Years	1982-83*	790	54	282	18	2	0	1146	8.01	34.94
	6/30/83**	1479	74	597	30	5	0	2185	7.88	35.01
Over 10 Years, Not Life	1982-83*	2375	128	1650	94	5	0	4252	29.73	64.67
	6/30/83**	4083	177	3565	183	10	0	8018	28.93	63.94
Life	1982-83*	1493	78	3228	252	1	0	5052	35.33	100.00
	6/30/83**	2776	113	6718	387	2	0	9996	36.06	100.00
TOTAL	1982-83*	7547	402	5889	429	34	0	14301	100.00	
	6/30/83**	13614	555	12799	698	51	0	27717	100.00	

*Admission during FY 1982-83

**Status population as of June 30, 1983

**EMPLOYMENT STATUS AT ARREST
(INCARCERATED OFFENDERS)**

CATEGORY	YEAR	WM	WF	BM	BF	OM	OF	TOTAL	PERCENT	CUMULATIVE PERCENT
Unemployed - Disabled	1982-83°	186	7	138	6	0	0	337	2.36	2.36
	6/30/83**	287	10	245	9	1	0	552	1.99	1.99
Unemployed	1982-83°	2485	242	2113	303	9	0	5152	36.03	38.38
	6/30/83**	4539	354	4605	498	16	0	10012	36.12	38.11
Full-Time Employed	1982-83°	4185	130	2616	96	20	0	7047	49.28	87.66
	6/30/83**	7258	169	5880	147	26	0	13480	48.63	86.75
Part-Time Employed	1982-83°	443	13	674	13	2	0	1145	8.01	95.66
	6/30/83**	584	7	1097	16	3	0	1707	6.16	92.91
Underemployed	1982-83°	3	2	3	0	0	0	8	0.06	95.72
	6/30/83**	9	3	11	0	0	0	23	0.08	92.99
Student	1982-83°	130	2	264	4	3	0	403	2.82	98.54
	6/30/83**	171	3	457	12	3	0	646	2.33	95.32
Temporarily Unemployed	1982-83°	22	3	20	3	0	0	48	0.34	98.87
	6/30/83**	38	3	28	8	0	0	77	0.28	95.60
Incarcerated	1982-83°	93	3	61	4	0	0	161	1.13	100.00
	6/30/83**	728	6	476	8	2	0	1220	4.40	100.00
TOTAL	1982-83°	7547	402	5889	429	34	0	14301	100.00	
	6/30/83**	13614	555	12799	698	51	0	27717	100.00	

*Admission during FY 1982-83

**Status population as of June 30, 1983

**GROSS MONTHLY INCOME AT ARREST
(INCARCERATED OFFENDERS)**

CATEGORY	YEAR	WM	WF	BM	BF	OM	OF	TOTAL	PERCENT	CUMULATIVE PERCENT
000 - 100	1982-83°	3186	318	2815	355	12	0	6686	46.75	46.75
	6/30/83**	6630	439	6712	579	23	0	14383	51.89	51.89
101 - 200	1982-83°	70	4	86	3	0	0	163	1.14	47.89
	6/30/83**	142	3	215	6	0	0	366	1.32	53.21
201 - 300	1982-83°	115	4	140	3	1	0	263	1.84	49.73
	6/30/83**	180	6	259	9	1	0	455	1.64	54.85
301 - 400	1982-83°	208	4	306	8	1	0	527	3.69	53.42
	6/30/83**	394	3	600	12	2	0	1011	3.65	58.50
401 - 500	1982-83°	427	13	414	8	3	0	865	6.05	59.46
	6/30/83**	692	16	866	18	4	0	1596	5.76	64.26
501 - 600	1982-83°	599	12	547	22	5	0	1185	8.29	67.75
	6/30/83**	1024	23	1159	36	6	0	2248	8.11	72.37
601 - 700	1982-83°	306	12	292	12	0	0	622	4.35	72.10
	6/30/83**	487	18	583	14	1	0	1103	3.98	76.35
701 - 800	1982-83°	685	17	463	10	6	0	1181	8.26	80.36
	6/30/83**	1133	19	859	13	8	0	2032	7.33	83.68
801 - 900	1982-83°	202	1	145	0	3	0	351	2.45	82.81
	6/30/83**	301	5	270	1	2	0	579	2.09	85.77
901 - 1000	1982-83°	502	6	220	2	1	0	731	5.11	87.92
	6/30/83**	776	5	410	3	1	0	1195	4.31	90.08
1001 - 1500	1982-83°	673	5	266	3	1	0	948	6.63	94.55
	6/30/83**	984	10	454	5	2	0	1455	5.25	95.33
1501 - 2000	1982-83°	308	3	88	1	1	0	401	2.80	97.36
	6/30/83**	435	3	137	1	1	0	577	2.08	97.41
Over 2000	1982-83°	266	3	107	2	0	0	378	2.64	100.00
	6/30/83**	436	5	275	1	0	0	717	2.59	100.00
TOTAL	1982-83°	7547	402	5889	429	34	0	14301	100.00	
	6/30/83**	13614	555	12799	698	51	0	27717	100.00	

**USE OF ALCOHOL AND/OR NARCOTICS†
(INCARCERATED OFFENDERS)**

CATEGORY	YEAR	WM	WF	BM	BF	OM	OF	TOTAL	PERCENT
Neither	1982-83°	917	75	1212	97	4	0	2305	16.12
	6/30/83**	1855	116	2748	153	6	0	4878	17.60
Light Alcohol - LA	1982-83°	1440	85	1363	94	13	0	2995	20.94
	6/30/83**	2744	85	2852	140	19	0	5840	21.07
Heavy Alcohol - HA	1982-83°	1216	24	417	25	5	0	1687	11.80
	6/30/83**	2055	42	934	49	4	0	3084	11.13
Light Narcotics - LN	1982-83°	221	16	383	19	0	0	639	4.47
	6/30/83**	426	28	845	39	1	0	1339	4.83
Heavy Narcotics - HN	1982-83°	179	62	237	84	0	0	562	3.93
	6/30/83**	309	89	444	136	0	0	978	3.53
LA and LN	1982-83°	1539	29	1369	25	7	0	2969	20.76
	6/30/83**	2466	42	2976	47	11	0	5542	19.99
LA and HN	1982-83°	470	64	436	59	0	0	1029	7.20
	6/30/83**	1032	81	1008	89	1	0	2211	7.98
HA and LN	1982-83°	684	11	180	8	1	0	884	6.18
	6/30/83**	1162	14	395	14	2	0	1587	5.73
HA and HN	1982-83°	881	36	292	18	4	0	1231	8.61
	6/30/83**	1565	58	597	31	7	0	2258	8.15
TOTAL	1982-83°	7547	402	5889	429	34	0	14301	100.00
	6/30/83**	13614	555	12799	698	51	0	27717	100.00

*Admission during FY 1982-83

**Status population as of June 30, 1983

†Data from self report

**ADMITTED NARCOTICS USE REPORTED
BY INMATES COMMITTED TO THE
DEPARTMENT OF CORRECTIONS**

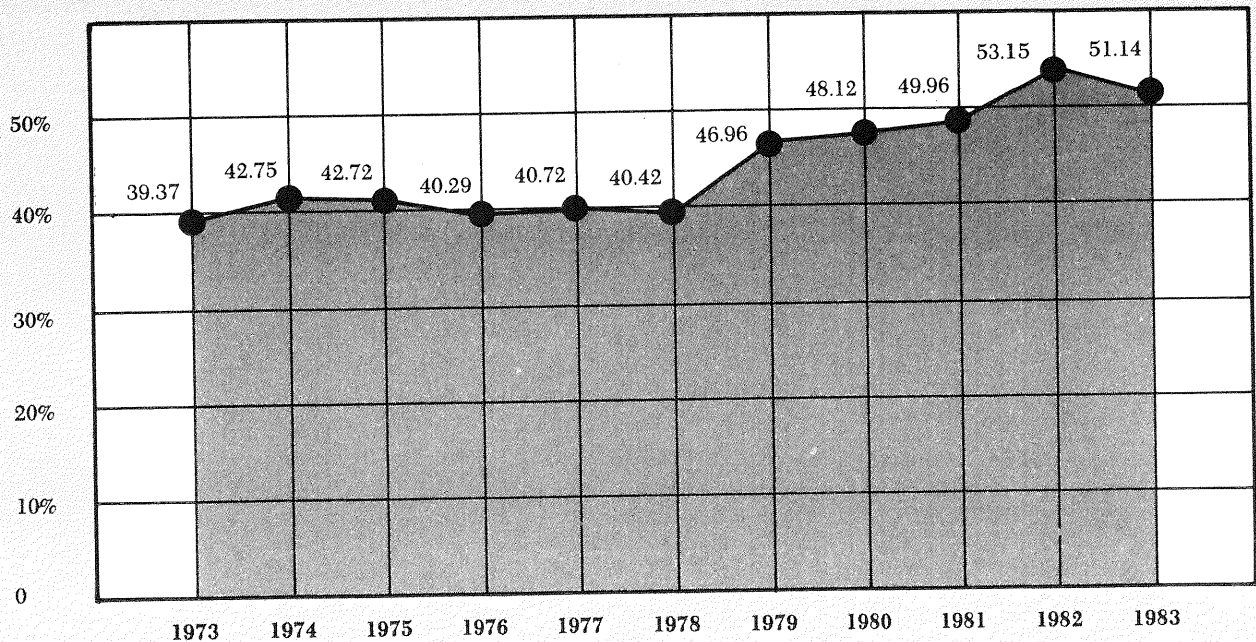

PROBATION AND PAROLE STATISTICS

The following pages contain statistics concerning probationers and parolees under the supervision of the Department of Corrections. The probation and parole caseload continues to increase. The Department continues its emphasis upon diversionary programs and these programs, hopefully, will reduce the number of institutional beds necessary in the future. Consequently, an even greater probation and parole caseload is anticipated in the years to come.

In the following tables, misdemeanor probation reflects cases originally filed in circuit court as felonies that were reduced to misdemeanors and subsequently placed on probation.

POPULATION UNDER COMMUNITY SUPERVISION

	<u>1981-82</u>	<u>1982-83</u>
POPULATION UNDER PAROLE AND PROBATION SUPERVISION ON JULY 1	50,022	56,213
Intakes ¹	36,067	44,135
Terminations ²	29,876	34,002
POPULATION UNDER PAROLE AND PROBATION SUPERVISION ON JUNE 30	56,213	65,346
POPULATION UNDER PRETRIAL SUPERVISION ON JULY 1	2,898	3,749
Intakes	5,152	6,252
Terminations	4,301	6,210
POPULATION UNDER PRETRIAL SUPERVISION ON JUNE 30	3,749	3,801

¹Includes all sources of intake (courts, prison, out-of-state, etc.)

²Includes all types of terminations (normal expiration, death, etc.) including parole, probation and MCR revocations

ACTUAL PAROLE AND PROBATION CASELOAD UNDER SUPERVISION (1975-83) AND CASELOAD PROJECTIONS THROUGH 1985

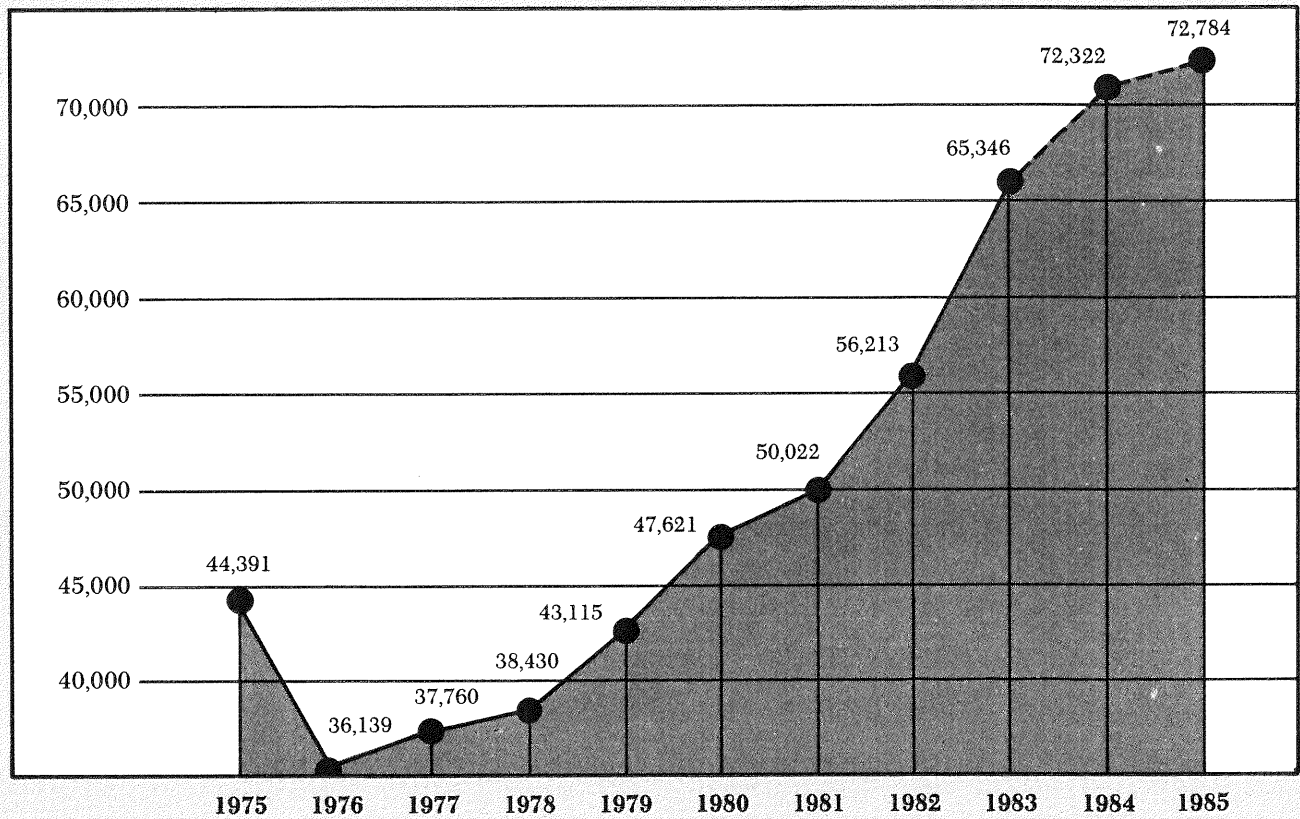

**CASELOAD BY TYPE OF SUPERVISION
(PROBATIONERS/PAROLEES)
BY RACE/SEX**

CATEGORY	YEAR	WM	WF	BM	BF	OM	OF	TOTAL	PERCENT
Felony Probation	1982-83*	22351	4375	8822	2920	965	81	39514	89.53
	6/30/83**	32040	6128	13199	5151	1630	133	58281	89.19
Misdemeanor Probation	1982-83*	237	45	93	27	5	1	408	0.92
	6/30/83**	227	41	84	27	7	1	387	0.59
Parole	1982-83*	2317	120	1540	89	22	0	4088	9.26
	6/30/83**	3332	163	2790	174	52	2	6513	9.97
Mandatory Conditional Release	1982-83*	2	0	1	0	0	0	3	0.01
	6/30/83**	6	1	2	0	0	0	9	0.01
Work Release	1982-83*	68	11	34	6	0	1	120	0.27
	6/30/83**	83	15	48	9	0	0	155	0.24
Conditional Pardon	1982-83*	1	0	1	0	0	0	2	0.00
	6/30/83**	0	0	1	0	0	0	1	0.00
TOTAL	1982-83*	24973	4551	10494	3042	992	83	44135	100.00
	6/30/83**	35688	6348	16124	5361	1689	136	65346	100.00

*Admission during FY 1982-83

**Status population as of June 30, 1983

**CASE ORIGIN
(PROBATIONERS/PAROLEES)
BY RACE/SEX**

CATEGORY	YEAR	WM	WF	BM	BF	OM	OF	TOTAL	PERCENT
Florida	1982-83°	22827	4249	10200	2998	975	82	41331	93.65
	6/30/83**	32245	5893	15597	5270	1626	130	60761	92.98
Other State	1982-83°	2146	302	294	44	17	1	2804	6.35
	6/30/83**	3443	455	527	91	63	6	4585	7.02
TOTAL	1982-83°	24973	4551	10494	3042	992	83	44135	100.00
	6/30/83**	35688	6348	16124	5361	1689	136	65346	100.00

**CASE ORIGIN
(PROBATIONERS/PAROLEES)
BY CATEGORY OF SUPERVISION**

CATEGORY	YEAR	FELONY PROBATION	MISDEMEANOR PROBATION	PAROLE	MCR	WORK RELEASE	CONDITIONAL PARDON	TOTAL	PERCENT
Florida	1982-83°	37309	362	3538	3	117	2	41331	93.65
	6/30/83**	54693	318	5589	9	151	1	60761	92.98
Other State	1982-83°	2205	46	550	0	3	0	2804	6.35
	6/30/83**	3588	69	924	0	4	0	4585	7.02
TOTAL	1982-83°	39514	408	4088	3	120	2	44135	100.00
	6/30/83**	58281	387	6513	9	155	1	65346	100.00

*Admission during FY 1982-83

**Status population as of June 30, 1983

**COUNTY OF SUPERVISION
(PROBATIONERS/PAROLEES)
BY RACE/SEX**

CATEGORY	YEAR	WM	WF	BM	BF	OM	OF	TOTAL	PERCENT
Out of State	1982-83°	82	9	36	8	2	0	137	0.31
	6/30/83**	85	12	41	9	3	0	150	0.23
Alachua	1982-83°	228	46	195	37	0	0	506	1.15
	6/30/83**	309	61	277	67	2	1	717	1.10
Baker	1982-83°	21	2	9	2	0	0	34	0.08
	6/30/83**	32	3	15	4	0	0	54	0.08
Bay	1982-83°	445	86	79	40	0	0	650	1.47
	6/30/83**	429	79	102	49	2	0	661	1.01
Bradford	1982-83°	48	6	14	4	0	0	72	0.16
	6/30/83**	64	8	18	6	0	0	96	0.15
Brevard	1982-83°	703	116	205	52	3	0	1079	2.44
	6/30/83**	1094	160	304	95	7	0	1660	2.54
Broward	1982-83°	3259	609	1243	368	83	14	5576	12.64
	6/30/83**	4315	767	1831	584	122	16	7635	11.69
Calhoun	1982-83°	18	8	8	7	0	0	41	0.09
	6/30/83**	23	10	7	7	1	0	48	0.07
Charlotte	1982-83°	76	9	6	0	1	0	92	0.21
	6/30/83**	105	14	5	2	1	0	127	0.19
Citrus	1982-83°	101	13	2	1	0	0	117	0.27
	6/30/83**	172	24	7	3	0	0	206	0.32
Clay	1982-83°	149	19	23	9	2	0	202	0.46
	6/30/83**	237	34	43	15	2	1	332	0.51
Collier	1982-83°	254	41	27	6	1	0	329	0.75
	6/30/83**	323	57	45	18	4	0	447	0.68
Columbia	1982-83°	125	13	45	9	0	0	192	0.44
	6/30/83**	193	23	81	15	0	0	312	0.48
Dade	1982-83°	2226	336	1938	384	816	57	5757	13.04
	6/30/83**	3468	530	3090	648	1332	91	9159	14.01
DeSoto	1982-83°	87	4	40	6	0	0	137	0.31
	6/30/83**	109	7	52	9	0	0	177	0.27
Dixie	1982-83°	34	6	6	1	0	0	47	0.11
	6/30/83**	56	6	8	6	0	0	76	0.12
Duval	1982-83°	1020	295	683	273	4	1	2276	5.16
	6/30/83**	1541	431	1063	517	6	1	3559	5.45
Escambia	1982-83°	823	167	428	137	7	0	1562	3.54
	6/30/83**	1119	220	700	235	6	2	2282	3.49
Flagler	1982-83°	45	5	19	4	2	0	75	0.17
	6/30/83**	56	6	25	14	0	0	101	0.15
Franklin	1982-83°	32	3	8	2	0	0	45	0.10
	6/30/83**	58	2	12	2	0	0	74	0.11
Gadsden	1982-83°	45	12	162	31	0	0	250	0.57
	6/30/83**	68	16	253	81	1	0	419	0.64
Gilchrist	1982-83°	10	0	0	0	0	0	10	0.02
	6/30/83**	14	1	0	0	0	0	15	0.02
Glades	1982-83°	9	0	5	1	0	0	15	0.03
	6/30/83**	23	0	4	1	3	0	31	0.05
Gulf	1982-83°	20	3	14	2	0	0	39	0.09
	6/30/83**	29	2	15	4	0	0	50	0.08

**COUNTY OF SUPERVISION
(PROBATIONERS/PAROLEES)
BY RACE/SEX**

CATEGORY	YEAR	WM	WF	BM	BF	OM	OF	TOTAL	PERCENT
Hamilton	1982-83°	68	2	20	2	1	1	94	0.21
	6/30/83°°	43	3	32	5	1	1	85	0.13
Hardee	1982-83°	56	8	10	5	0	1	80	0.18
	6/30/83°°	78	7	20	8	3	2	118	0.18
Hendry	1982-83°	45	9	21	3	2	0	80	0.18
	6/30/83°°	76	10	29	9	9	0	133	0.20
Hernando	1982-83°	131	26	26	9	1	0	193	0.44
	6/30/83°°	170	30	34	18	0	1	253	0.39
Highlands	1982-83°	137	33	44	15	1	0	230	0.52
	6/30/83°°	201	45	76	35	1	1	359	0.55
Hillsborough	1982-83°	2732	482	1281	345	7	0	4847	10.99
	6/30/83°°	3524	615	1669	514	15	3	6340	9.70
Holmes	1982-83°	23	4	2	1	0	0	30	0.07
	6/30/83°°	36	7	3	1	0	0	47	0.07
Indian River	1982-83°	105	13	42	5	0	0	165	0.37
	6/30/83°°	113	15	43	11	1	0	183	0.28
Jackson	1982-83°	73	9	38	5	0	0	125	0.28
	6/30/83°°	101	13	49	16	0	0	179	0.27
Jefferson	1982-83°	10	2	19	2	0	0	33	0.07
	6/30/83°°	18	2	33	8	0	0	61	0.09
Lafayette	1982-83°	16	2	1	0	0	0	19	0.04
	6/30/83°°	29	4	2	2	0	0	37	0.06
Lake	1982-83°	243	34	86	23	2	1	389	0.88
	6/30/83°°	397	71	179	44	3	0	694	1.06
Lee	1982-83°	484	118	143	51	3	0	799	1.81
	6/30/83°°	688	142	192	61	4	0	1087	1.66
Leon	1982-83°	362	104	336	143	1	1	947	2.15
	6/30/83°°	421	113	395	191	1	0	1121	1.72
Levy	1982-83°	32	2	3	0	0	0	37	0.08
	6/30/83°°	44	5	11	2	0	0	62	0.09
Liberty	1982-83°	14	0	1	0	0	0	15	0.03
	6/30/83°°	13	0	0	0	0	0	13	0.02
Madison	1982-83°	27	4	19	7	0	0	57	0.13
	6/30/83°°	41	6	50	21	0	0	118	0.18
Manatee	1982-83°	383	70	103	40	7	0	603	1.37
	6/30/83°°	526	103	165	68	7	0	869	1.33
Marion	1982-83°	441	87	128	28	1	0	685	1.55
	6/30/83°°	588	114	225	61	3	0	991	1.52
Martin	1982-83°	161	30	42	13	0	0	246	0.56
	6/30/83°°	185	25	60	20	1	0	291	0.45
Monroe	1982-83°	307	47	36	3	13	0	406	0.92
	6/30/83°°	481	71	56	10	29	0	647	0.99
Nassau	1982-83°	102	20	27	5	1	0	155	0.35
	6/30/83°°	128	27	45	9	1	0	210	0.32
Okaloosa	1982-83°	322	67	53	28	0	0	470	1.07
	6/30/83°°	428	102	99	53	3	1	686	1.05
Okeechobee	1982-83°	80	13	26	2	0	0	121	0.27
	6/30/83°°	101	11	28	5	1	0	146	0.22

**COUNTY OF SUPERVISION
(PROBATIONERS/PAROLEES)
BY RACE/SEX**

CATEGORY	YEAR	WM	WF	BM	BF	OM	OF	TOTAL	PERCENT
Orange	1982-83*	1234	258	503	169	3	2	2169	4.92
	6/30/83**	2060	415	870	357	27	2	3731	5.71
Osceola	1982-83*	166	23	21	10	0	0	220	0.50
	6/30/83**	220	32	44	19	2	0	317	0.49
Palm Beach	1982-83*	1062	147	531	154	6	1	1901	4.31
	6/30/83**	2044	288	1073	375	35	6	3821	5.85
Pasco	1982-83*	428	79	32	11	0	0	550	1.24
	6/30/83**	661	110	58	27	1	0	857	1.31
Pinellas	1982-83*	2393	480	587	275	3	2	3740	8.47
	6/30/83**	3444	685	898	478	7	3	5515	8.44
Polk	1982-83*	896	168	305	109	9	0	1487	3.36
	6/30/83**	1507	275	507	211	16	2	2518	3.85
Putnam	1982-83*	76	14	45	7	0	0	142	0.32
	6/30/83**	145	18	71	22	0	0	256	0.39
St. Johns	1982-83*	151	12	54	14	0	0	231	0.52
	6/30/83**	212	25	70	20	0	0	327	0.50
St. Lucie	1982-83*	196	16	120	15	0	1	348	0.79
	6/30/83**	265	32	186	25	1	1	510	0.78
Santa Rosa	1982-83*	111	19	12	3	0	0	145	0.33
	6/30/83**	133	26	11	11	0	0	181	0.28
Sarasota	1982-83*	727	143	190	68	1	0	1129	2.56
	6/30/83**	774	150	187	81	1	0	1193	1.83
Seminole	1982-83*	345	61	96	27	1	0	530	1.20
	6/30/83**	629	107	234	64	6	0	1040	1.59
Sumter	1982-83*	68	5	46	5	1	0	125	0.28
	6/30/83**	97	10	61	15	4	0	187	0.29
Suwannee	1982-83*	77	4	30	4	0	0	115	0.26
	6/30/83**	141	14	46	9	0	0	210	0.32
Taylor	1982-83*	46	9	26	1	1	0	83	0.19
	6/30/83**	75	9	44	6	4	0	138	0.21
Union	1982-83*	10	2	2	1	0	0	15	0.03
	6/30/83**	14	3	2	1	0	0	20	0.03
Volusia	1982-83*	592	87	165	39	6	1	890	2.02
	6/30/83**	716	103	231	62	9	1	1122	1.72
Wakulla	1982-83*	45	7	8	4	0	0	64	0.15
	6/30/83**	53	9	12	5	0	0	79	0.12
Walton	1982-83*	78	16	5	3	0	0	102	0.23
	6/30/83**	89	17	13	4	1	0	124	0.19
Washington	1982-83*	58	7	14	4	0	0	83	0.19
	6/30/83**	57	6	13	6	0	0	82	0.13
TOTAL	1982-83*	24973	4551	10494	3042	992	83	44135	100.00
	6/30/83**	35688	6348	16124	5361	1689	136	65346	100.00

*Admission during FY 1982-83

**Status population as of June 30, 1983

**COUNTY OF SUPERVISION
(PROBATIONERS/PAROLEES)
BY CATEGORY OF SUPERVISION**

CATEGORY	YEAR	FELONY PROBATION	MISDEMEANOR PROBATION	PAROLE	MCR	WORK RELEASE	CONDITIONAL PARDON	TOTAL	PERCENT
Out of State	1982-83°	134	0	3	0	0	0	137	0.31
	6/30/83**	148	0	2	0	0	0	150	0.23
Alachua	1982-83°	384	27	92	0	3	0	506	1.15
	6/30/83**	556	23	135	0	3	0	717	1.10
Baker	1982-83°	29	1	4	0	0	0	34	0.08
	6/30/83**	46	0	8	0	0	0	54	0.08
Bay	1982-83°	548	27	75	0	0	0	650	1.47
	6/30/83**	552	16	93	0	0	0	661	1.01
Bradford	1982-83°	45	2	23	0	2	0	72	0.16
	6/30/83**	66	2	28	0	0	0	96	0.15
Brevard	1982-83°	990	12	70	0	7	0	1079	2.44
	6/30/83**	1516	16	121	2	5	0	1660	2.54
Broward	1982-83°	5238	35	299	0	2	2	5576	12.64
	6/30/83**	7010	45	559	0	20	1	7635	11.69
Calhoun	1982-83°	35	1	5	0	0	0	41	0.09
	6/30/83**	41	1	6	0	0	0	48	0.07
Charlotte	1982-83°	75	1	16	0	0	0	92	0.21
	6/30/83**	103	1	22	0	1	0	127	0.19
Citrus	1982-83°	100	2	15	0	0	0	117	0.27
	6/30/83**	169	4	33	0	0	0	206	0.32
Clay	1982-83°	164	1	34	0	3	0	202	0.46
	6/30/83**	282	1	48	0	1	0	332	0.51
Collier	1982-83°	280	3	46	0	0	0	329	0.75
	6/30/83**	383	4	57	0	3	0	447	0.68
Columbia	1982-83°	135	7	50	0	0	0	192	0.44
	6/30/83**	234	10	68	0	0	0	312	0.48
Dade	1982-83°	5289	16	452	0	0	0	5757	13.04
	6/30/83**	8279	16	859	2	3	0	9159	14.01
DeSoto	1982-83°	126	3	8	0	0	0	137	0.31
	6/30/83**	161	1	15	0	0	0	177	0.27
Dixie	1982-83°	37	4	6	0	0	0	47	0.11
	6/30/83**	64	0	11	0	1	0	76	0.12
Duval	1982-83°	1871	13	362	0	30	0	2276	5.16
	6/30/83**	2902	8	610	0	39	0	3559	5.45
Escambia	1982-83°	1425	13	124	0	0	0	1562	3.54
	6/30/83**	2089	16	177	0	0	0	2282	3.49
Flagler	1982-83°	69	1	5	0	0	0	75	0.17
	6/30/83**	96	1	4	0	0	0	101	0.15
Franklin	1982-83°	40	3	2	0	0	0	45	0.10
	6/30/83**	70	1	3	0	0	0	74	0.11
Gadsden	1982-83°	214	11	21	0	4	0	250	0.57
	6/30/83**	370	10	33	0	6	0	419	0.64
Gilchrist	1982-83°	10	0	0	0	0	0	10	0.02
	6/30/83**	15	0	0	0	0	0	15	0.02
Glades	1982-83°	14	0	1	0	0	0	15	0.03
	6/30/83**	30	0	1	0	0	0	31	0.05
Gulf	1982-83°	37	0	2	0	0	0	39	0.09
	6/30/83**	48	0	2	0	0	0	50	0.08

**COUNTY OF SUPERVISION
(PROBATIONERS/PAROLEES)
BY CATEGORY OF SUPERVISION**

CATEGORY	YEAR	FELONY PROBATION	MISDEMEANOR PROBATION	PAROLE	MCR	WORK RELEASE	CONDITIONAL PARDON	TOTAL	PERCENT
Hamilton	1982-83°	82	5	7	0	0	0	94	0.21
	6/30/83**	68	4	13	0	0	0	85	0.13
Hardee	1982-83°	65	5	10	0	0	0	80	0.18
	6/30/83**	106	3	9	0	0	0	118	0.18
Hendry	1982-83°	71	0	9	0	0	0	80	0.18
	6/30/83**	118	0	15	0	0	0	133	0.20
Hernando	1982-83°	179	0	14	0	0	0	193	0.44
	6/30/83**	236	0	17	0	0	0	253	0.39
Highlands	1982-83°	185	11	34	0	0	0	230	0.52
	6/30/83**	304	7	48	0	0	0	359	0.55
Hillsborough	1982-83°	4450	8	389	0	0	0	4847	10.99
	6/30/83**	5748	4	588	0	0	0	6340	9.70
Holmes	1982-83°	25	0	5	0	0	0	30	0.07
	6/30/83**	42	0	5	0	0	0	47	0.07
Indian River	1982-83°	146	0	19	0	0	0	165	0.37
	6/30/83**	153	0	30	0	0	0	183	0.28
Jackson	1982-83°	64	9	52	0	0	0	125	0.28
	6/30/83**	121	6	52	0	0	0	179	0.27
Jefferson	1982-83°	26	1	5	0	1	0	33	0.07
	6/30/83**	51	1	8	0	1	0	61	0.09
Lafayette	1982-83°	17	0	2	0	0	0	19	0.04
	6/30/83**	34	1	2	0	0	0	37	0.06
Lake	1982-83°	355	0	34	0	0	0	389	0.88
	6/30/83**	649	0	45	0	0	0	694	1.06
Lee	1982-83°	696	0	103	0	0	0	799	1.81
	6/30/83**	954	1	131	1	0	0	1087	1.66
Leon	1982-83°	765	55	109	0	18	0	947	2.15
	6/30/83**	908	32	157	0	24	0	1121	1.72
Levy	1982-83°	29	0	8	0	0	0	37	0.08
	6/30/83**	48	0	14	0	0	0	62	0.09
Liberty	1982-83°	15	0	0	0	0	0	15	0.03
	6/30/83**	13	0	0	0	0	0	13	0.02
Madison	1982-83°	50	5	2	0	0	0	57	0.13
	6/30/83**	108	4	6	0	0	0	118	0.18
Manatee	1982-83°	526	9	68	0	0	0	603	1.37
	6/30/83**	765	6	98	0	0	0	869	1.33
Marion	1982-83°	637	1	46	0	1	0	685	1.55
	6/30/83**	911	4	75	0	1	0	991	1.52
Martin	1982-83°	213	7	26	0	0	0	246	0.56
	6/30/83**	247	3	41	0	0	0	291	0.44
Monroe	1982-83°	384	2	20	0	0	0	406	0.92
	6/30/83**	627	2	18	0	0	0	647	0.99
Nassau	1982-83°	133	1	20	0	1	0	155	0.35
	6/30/83**	181	2	26	0	1	0	210	0.32
Okaloosa	1982-83°	418	19	33	0	0	0	470	1.07
	6/30/83**	617	19	50	0	0	0	686	1.05
Okeechobee	1982-83°	112	0	9	0	0	0	121	0.27
	6/30/83**	134	0	12	0	0	0	146	0.22

**COUNTY OF SUPERVISION
(PROBATIONERS/PAROLEES)
BY CATEGORY OF SUPERVISION**

CATEGORY	YEAR	FELONY PROBATION	MISDEMEANOR PROBATION	PAROLE	MCR	WORK RELEASE	CONDITIONAL PARDON	TOTAL	PERCENT
Orange	1982-83°	1970	2	182	1	14	0	2169	4.92
	6/30/83**	3352	5	359	0	15	0	3731	5.71
Osceola	1982-83°	183	3	29	0	5	0	220	0.50
	6/30/83**	262	4	47	0	4	0	317	0.49
Palm Beach	1982-83°	1707	8	185	1	0	0	1901	4.31
	6/30/83**	3440	14	364	1	2	0	3821	5.85
Pasco	1982-83°	490	2	58	0	0	0	550	1.24
	6/30/83**	777	6	74	0	0	0	857	1.31
Pinellas	1982-83°	3481	3	255	0	1	0	3740	8.47
	6/30/83**	5143	5	363	2	2	0	5515	8.44
Polk	1982-83°	1288	17	182	0	0	0	1487	3.36
	6/30/83**	2204	33	280	0	1	0	2518	3.85
Putnam	1982-83°	102	0	39	0	1	0	142	0.32
	6/30/83**	195	1	60	0	0	0	256	0.39
St. Johns	1982-83°	191	3	31	0	6	0	231	0.52
	6/30/83**	275	3	42	0	7	0	327	0.50
St. Lucie	1982-83°	268	3	74	1	2	0	348	0.79
	6/30/83**	403	1	104	0	2	0	510	0.78
Santa Rosa	1982-83°	122	3	20	0	0	0	145	0.33
	6/30/83**	154	1	26	0	0	0	181	0.28
Sarasota	1982-83°	1078	7	42	0	2	0	1129	2.56
	6/30/83**	1111	4	76	0	2	0	1193	1.83
Seminole	1982-83°	484	1	39	0	6	0	530	1.20
	6/30/83**	952	8	77	0	3	0	1040	1.59
Sumter	1982-83°	117	1	7	0	0	0	125	0.28
	6/30/83**	175	0	12	0	0	0	187	0.29
Suwannee	1982-83°	88	7	19	0	1	0	115	0.26
	6/30/83**	182	4	23	0	1	0	210	0.32
Taylor	1982-83°	68	5	10	0	0	0	83	0.19
	6/30/83**	115	5	17	1	0	0	138	0.21
Union	1982-83°	11	0	4	0	0	0	15	0.03
	6/30/83**	13	0	7	0	0	0	20	0.03
Volusia	1982-83°	721	6	153	0	10	0	890	2.02
	6/30/83**	907	8	200	0	7	0	1122	1.72
Wakulla	1982-83°	53	3	8	0	0	0	64	0.15
	6/30/83**	67	2	10	0	0	0	79	0.12
Walton	1982-83°	82	13	7	0	0	0	102	0.23
	6/30/83**	108	8	8	0	0	0	124	0.19
Washington	1982-83°	78	0	5	0	0	0	83	0.19
	6/30/83**	73	0	9	0	0	0	82	0.13
TOTAL	1982-83°	39514	408	4088	3	120	2	44135	100.00
	6/30/83**	58281	387	6513	9	155	1	65346	100.00

*Admission during FY 1982-83

**Status population as of June 30, 1983

**PROFILE OF PROBATIONERS/PAROLEES
ADMISSIONS DURING FY 1982-83**

The Typical White Male Probationer/Parolee Profile of the offenders admitted to supervision during the 1982-83 fiscal year.

- Age
 - Under 21 Years (23.2%)
 - 21 to 24 Years (24.9%)
 - 25 to 30 Years (23.7%)
 - Over 30 Years (28.2%)
- Prior Felony Convictions
 - None (82.2%)
 - One (10.8%)
 - Two (3.5%)
 - Three (1.5%)
 - Four or More (2.0%)
- Risk Classification at admission
 - Maximum (70.4%)
 - Medium (22.4%)
 - Minimum (1.6%)
- Claims at Least Occasional Use of Alcohol (77.5%)
- Claims at Least Occasional Use of Narcotics (54.5%)
- Most Frequent Offense
 - 1) Burglary (20.2%)
 - 2) Larceny (15.1%)
- Is Under Supervision 2 Years or Less (40.9%)
- Is Under Probation Sentence 2 Years or Less (38.1%)
- Is Under Parole Supervision 2 Years or Less (70.4%)
- Is Under Sentence from Out of State (8.6%)

The Typical Black Male Probationer/Parolee Profile of the offenders admitted to supervision during the 1982-83 fiscal year.

- Age
 - Under 21 Years (22.0%)
 - 21 to 24 Years (23.6%)
 - 25 to 30 Years (25.9%)
 - Over 30 Years (28.5%)
- Prior Felony Convictions
 - None (75.1%)
 - One (13.4%)
 - Two (5.8%)
 - Three (2.6%)
 - Four or More (1.8%)
- Risk Classification at admission
 - Maximum (76.7%)
 - Medium (20.4%)
 - Minimum (2.9%)
- Claims at Least Occasional Use of Alcohol (66.3%)
- Claims at Least Occasional Use of Narcotics (45.3%)
- Most Frequent Offense
 - 1) Burglary (21.9%)
 - 2) Larceny (15.0%)
- Is Under Supervision 2 Years or Less (46.3%)
- Is Under Probation Sentence 2 Years or Less (42.6%)
- Is Under Parole Supervision 2 Years or Less (70.0%)
- Is Under Sentence from Out of State (2.8%)

The Typical White Female Probationer/Parolee Profile of the offenders admitted to supervision during the 1982-83 fiscal year.

- Age
 - Under 21 Years (17.4%)
 - 21 to 24 Years (24.0%)
 - 25 to 30 Years (25.9%)
 - Over 30 Years (32.7%)
- Prior Felony Convictions
 - None (93.2%)
 - One (4.5%)
 - Two (1.2%)
 - Three (0.5%)
 - Four or More (0.7%)
- Risk Classification at admission
 - Maximum (68.3%)
 - Medium (23.8%)
 - Minimum (8.0%)
- Claims at Least Occasional Use of Alcohol (61.6%)
- Claims at Least Occasional Use of Narcotics (41.6%)
- Most Frequent Offense
 - 1) Larceny (19.4%)
 - 2) Narcotics Possession (16.4%)
- Is Under Supervision 2 Years or Less (46.1%)
- Is Under Probation Sentence 2 Years or Less (45.6%)
- Is Under Parole Supervision 2 Years or Less (72.0%)
- Is Under Sentence from Out of State (6.6%)

The Typical Black Female Probationer/Parolee Profile of the offenders admitted to supervision during the 1982-83 fiscal year.

- Age
 - Under 21 Years (12.6%)
 - 21 to 24 Years (21.9%)
 - 25 to 30 Years (30.1%)
 - Over 30 Years (35.4%)
- Prior Felony Convictions
 - None (87.5%)
 - One (7.0%)
 - Two (2.0%)
 - Three (2.6%)
 - Four or More (0.9%)
- Risk Classification at admission
 - Maximum (69.4%)
 - Medium (27.0%)
 - Minimum (3.6%)
- Claims at Least Occasional Use of Alcohol (45.9%)
- Claims at Least Occasional Use of Narcotics (24.3%)
- Most Frequent Offense
 - 1) Family Offenses (24.3%)
 - 2) Larceny (20.7%)
- Is Under Supervision 2 Years or Less (59.6%)
- Is Under Probation Sentence 2 Years or Less (60.5%)
- Is Under Parole Supervision 2 Years or Less (73.6%)
- Is Under Sentence from Out of State (1.4%)

**PRIOR FELONY COMMITMENTS
(PROBATIONERS/PAROLEES)
BY RACE/SEX**

CATEGORY	YEAR	WM	WF	BM	BF	OM	OF	TOTAL	PERCENT	CUMULATIVE PERCENT
None	1982-83°	20466	4243	7874	2723	943	83	36342	82.34	82.34
	6/30/83**	30692	6029	12778	5033	1606	134	56272	86.12	86.12
1	1982-83°	2721	203	1407	214	34	0	4579	10.37	92.70
	6/30/83**	3219	230	2068	251	63	0	5831	8.92	95.04
2	1982-83°	889	53	421	61	5	0	1614	3.65	96.36
	6/30/83**	983	47	755	43	5	0	1833	2.80	97.85
3	1982-83°	390	21	276	26	3	0	716	1.62	97.98
	6/30/83**	358	15	279	24	11	0	687	1.05	98.90
4	1982-83°	174	15	143	8	3	0	343	0.78	98.76
	6/30/83**	158	10	123	3	2	0	296	0.45	99.35
5	1982-83°	131	7	68	3	0	0	209	0.47	99.23
	6/30/83**	117	6	45	3	0	0	171	0.26	99.61
6	1982-83°	54	1	55	2	0	0	112	0.25	99.48
	6/30/83**	43	3	34	1	0	0	81	0.12	99.74
7	1982-83°	42	1	17	2	0	0	62	0.14	99.62
	6/30/83**	31	3	11	0	0	0	45	0.07	99.80
8	1982-83°	22	0	12	0	2	0	36	0.08	99.71
	6/30/83**	15	0	7	0	0	0	22	0.03	99.84
9+	1982-83°	83	7	35	3	2	0	130	0.29	100.00
	6/30/83**	72	5	24	3	2	0	106	0.16	100.00
TOTAL	1982-83°	24973	4551	10494	3042	992	83	44135	100.00	
	6/30/83**	35688	6348	16124	5361	1689	134	65349	100.00	

**PRIOR FELONY COMMITMENTS
(PROBATIONERS/PAROLEES)
BY CATEGORY OF SUPERVISION**

CATEGORY	YEAR	FELONY PROBATION	MISDEMEANOR PROBATION	PAROLE	MCR	WORK RELEASE	CONDITIONAL PARDON	TOTAL	PERCENT	CUMULATIVE PERCENT
None	1982-83°	33192	371	2669	3	95	2	36332	82.32	82.32
	6/30/83**	51631	353	4143	5	140	1	56272	86.11	86.11
1	1982-83°	3744	21	796	0	17	0	4578	10.37	92.69
	6/30/83**	4343	23	1453	2	11	0	5832	8.93	95.04
2	1982-83°	1278	8	326	0	2	0	1614	3.66	96.35
	6/30/83**	1279	5	547	1	1	0	1833	2.81	97.85
3	1982-83°	571	6	137	0	2	0	716	1.62	97.97
	6/30/83**	489	4	193	0	1	0	687	1.05	98.90
4	1982-83°	275	0	66	0	2	0	343	0.78	98.75
	6/30/83**	209	0	85	1	1	0	296	0.45	99.35
5	1982-83°	171	0	38	0	0	0	209	0.47	99.22
	6/30/83**	130	0	41	0	0	0	171	0.26	99.61
6	1982-83°	96	1	15	0	0	0	112	0.25	99.48
	6/30/83**	61	1	19	0	0	0	81	0.12	99.74
7	1982-83°	49	0	13	0	0	0	62	0.14	99.62
	6/30/83**	32	0	13	0	0	0	45	0.07	99.80
8	1982-83°	27	0	7	0	2	0	36	0.08	99.70
	6/30/83**	17	0	4	0	1	0	22	0.03	99.84
9+	1982-83°	111	1	21	0	0	0	133	0.30	100.00
	6/30/83**	90	1	15	0	0	0	106	0.16	100.00
TOTAL	1982-83°	39514	408	4088	3	120	2	44135	100.00	
	6/30/83**	58281	387	6513	9	155	1	65346	100.00	

*Admission during FY 1982-83

**Status population as of June 30, 1983

**PRIOR TERMS OF PROBATION
(PROBATIONERS/PAROLEES)
BY RACE/SEX**

CATEGORY	YEAR	WM	WF	BM	BF	OM	OF	TOTAL	PERCENT	CUMULATIVE PERCENT
None	1982-83°	18644	3902	7557	2474	912	79	33568	76.05	76.05
	6/30/83**	26004	5262	11548	4314	1457	124	48709	74.54	74.54
1	1982-83°	4862	545	2284	456	67	2	8216	18.62	94.67
	6/30/83**	7320	888	3565	841	202	12	12828	19.63	94.17
2	1982-83°	1068	78	494	78	8	2	1728	3.92	98.59
	6/30/83**	1736	149	758	149	22	0	2814	4.31	98.48
3	1982-83°	266	15	106	20	3	0	410	0.93	99.52
	6/30/83**	423	27	169	34	6	0	659	1.01	99.49
4	1982-83°	73	10	35	3	2	0	123	0.28	99.80
	6/30/83**	106	14	44	11	2	0	177	0.27	99.76
5	1982-83°	29	1	10	2	0	0	42	0.10	99.89
	6/30/83**	55	4	22	4	0	0	85	0.13	99.89
6	1982-83°	10	0	4	0	0	0	14	0.03	99.92
	6/30/83**	13	3	5	0	0	0	21	0.03	99.92
7	1982-83°	5	0	3	2	0	0	10	0.02	99.95
	6/30/83**	3	0	1	1	0	0	5	0.01	99.93
8	1982-83°	4	0	1	2	0	0	7	0.02	99.96
	6/30/83**	2	1	1	3	0	0	7	0.01	99.94
9+	1982-83°	2	10	0	5	0	0	17	0.04	100.00
	6/30/83**	26	0	11	4	0	0	41	0.06	100.00
TOTAL	1982-83°	24973	4551	10494	3042	992	83	44135	100.00	
	6/30/83**	35688	6348	16124	5361	1689	136	65346	100.00	

**PRIOR TERMS OF PROBATION
(PROBATIONERS/PAROLEES)
BY CATEGORY OF SUPERVISION**

CATEGORY	YEAR	FELONY PROBATION	MISDEMEANOR PROBATION	PAROLE	MCR	WORK RELEASE	CONDITIONAL PARDON	TOTAL	PERCENT	CUMULATIVE PERCENT
None	1982-83°	30497	308	2658	3	100	2	33568	76.05	76.05
	6/30/83**	44117	274	4200	7	110	1	48709	74.54	74.54
1	1982-83°	7061	72	1067	0	16	0	8216	18.62	94.67
	6/30/83**	10998	84	1714	2	30	0	12828	19.63	94.17
2	1982-83°	1436	18	271	0	3	0	1728	3.92	98.59
	6/30/83**	2341	19	445	0	9	0	2814	4.31	98.48
3	1982-83°	341	6	63	0	0	0	410	0.93	99.52
	6/30/83**	549	6	98	0	6	0	659	1.01	99.49
4	1982-83°	106	3	13	0	1	0	123	0.28	99.80
	6/30/83**	150	4	23	0	0	0	177	0.27	99.76
5	1982-83°	34	0	8	0	0	0	42	0.10	99.89
	6/30/83**	71	0	14	0	0	0	85	0.13	99.89
6	1982-83°	9	1	4	0	0	0	14	0.03	99.92
	6/30/83**	17	0	4	0	0	0	21	0.03	99.92
7	1982-83°	8	0	2	0	0	0	10	0.02	99.95
	6/30/83**	4	0	1	0	0	0	5	0.01	99.93
8	1982-83°	6	0	1	0	0	0	7	0.02	99.96
	6/30/83**	6	0	1	0	0	0	7	0.01	99.94
9+	1982-83°	16	0	1	0	0	0	17	0.04	100.00
	6/30/83**	28	0	13	0	0	0	41	0.06	100.00
TOTAL	1982-83°	39514	408	4088	3	120	2	44135	100.00	
	6/30/83**	58281	387	6513	9	155	1	65346	100.00	

*Admission during FY 1982-83

**Status population as of June 30, 1983

**PRIMARY OFFENSE
(PROBATIONERS/PAROLEES)
BY RACE/SEX**

CATEGORY	YEAR	WM	WF	BM	BF	OM	OF	TOTAL	PERCENT
Homicide, Life Sentence	1982-83°	13	2	39	2	1	0	57	0.13
	6/30/83**	70	6	157	7	0	0	240	0.37
Homicide, Other Sentence	1982-83°	122	26	120	27	5	0	300	0.68
	6/30/83**	264	60	344	95	7	1	771	1.18
Manslaughter	1982-83°	259	47	90	42	2	0	440	1.00
	6/30/83**	549	109	258	116	10	2	1044	1.60
Sexual Battery	1982-83°	289	1	145	0	3	0	438	0.99
	6/30/83**	630	6	403	2	13	0	1054	1.61
Assault and Battery, Public Officer	1982-83°	632	142	194	73	16	4	1061	2.41
	6/30/83**	848	167	285	105	29	4	1438	2.20
Aggravated Battery	1982-83°	598	59	468	167	30	1	1323	2.99
	6/30/83**	867	78	735	275	57	4	2016	3.08
Aggravated Assault	1982-83°	853	70	405	103	35	0	1466	3.32
	6/30/83**	1283	103	819	194	67	2	2468	3.78
Robbery, Armed	1982-83°	518	36	461	13	9	0	1037	2.35
	6/30/83**	783	59	869	25	22	1	1759	2.69
Robbery, Unarmed	1982-83°	451	42	490	35	24	0	1042	2.36
	6/30/83**	776	69	839	55	35	0	1774	2.71
Arson	1982-83°	205	35	43	16	5	0	304	0.69
	6/30/83**	352	68	73	35	7	0	535	0.82
Assault, Other	1982-83°	95	9	30	7	2	0	143	0.32
	6/30/83**	149	9	113	28	2	1	302	0.46
Obstructing the Police	1982-83°	497	73	172	43	16	1	802	1.82
	6/30/83**	672	87	249	58	24	2	1092	1.67
Kidnapping	1982-83°	98	27	35	1	7	0	168	0.38
	6/30/83**	141	29	50	7	15	1	243	0.37
Escape	1982-83°	110	11	41	1	3	0	166	0.38
	6/30/83**	132	15	36	1	1	0	185	0.28
Other Escape	1982-83°	26	14	10	5	1	0	56	0.13
	6/30/83**	40	16	15	9	1	0	81	0.12
Burglary	1982-83°	5048	228	2305	77	200	4	7862	17.80
	6/30/83**	6986	338	3083	129	283	3	10822	16.57
Larceny	1982-83°	3799	890	1581	631	162	32	7095	16.08
	6/30/83**	5207	1233	2242	894	254	32	9862	15.09
Extortion	1982-83°	57	6	7	2	0	0	72	0.16
	6/30/83**	75	6	13	7	3	0	104	0.16
Fraud	1982-83°	1285	752	527	483	25	10	3082	6.98
	6/30/83**	1504	967	747	1081	36	19	4354	6.66
Bribery	1982-83°	29	3	7	0	1	0	40	0.09
	6/30/83**	37	5	11	0	1	0	54	0.08
Narcotics, Sale and Manufacture	1982-83°	2190	403	608	80	64	2	3347	7.59
	6/30/83**	3314	625	785	121	119	9	4973	7.61
Narcotics, Possession	1982-83°	3408	759	913	153	110	11	5354	12.13
	6/30/83**	5082	1068	1245	221	190	18	7824	11.97
Weapons Offenses	1982-83°	1138	105	723	81	163	1	2211	5.01
	6/30/83**	1558	123	1164	153	347	4	3349	5.13
Stolen Property Receive/Conceal	1982-83°	658	79	272	17	20	2	1048	2.38
	6/30/83**	938	111	406	33	37	3	1528	2.34

**PRIMARY OFFENSE
(PROBATIONERS/PAROLEES)
BY RACE/SEX**

CATEGORY	YEAR	WM	WF	BM	BF	OM	OF	TOTAL	PERCENT
Burglary Tools	1982-83°	69	5	26	1	9	0	110	0.25
	6/30/83**	80	5	31	1	7	0	124	0.19
Racketeering	1982-83°	18	2	0	0	1	0	21	0.05
	6/30/83**	26	3	1	1	1	0	32	0.05
Embezzlement	1982-83°	13	2	1	0	0	0	16	0.04
	6/30/83**	47	18	6	15	1	0	87	0.13
Forgery	1982-83°	647	296	302	189	23	4	1461	3.31
	6/30/83**	813	420	440	295	28	5	2001	3.06
Auto Theft, Motor Vehicle Crime	1982-83°	585	40	138	10	17	1	791	1.79
	6/30/83**	628	46	169	10	14	1	868	1.33
Property Crimes	1982-83°	107	11	20	3	5	0	146	0.33
	6/30/83**	129	9	20	4	5	1	168	0.26
Sexual Offenses (Excl. Sexual Battery)	1982-83°	399	6	59	1	9	0	474	1.08
	6/30/83**	793	12	141	2	29	1	978	1.49
Perjury	1982-83°	37	18	11	5	2	0	73	0.17
	6/30/83**	45	17	21	5	3	0	91	0.14
Traffic Offenses	1982-83°	289	48	32	5	7	0	381	0.86
	6/30/83**	289	39	36	5	10	1	380	0.58
Public Order Crimes	1982-83°	171	25	18	2	3	0	219	0.50
	6/30/83**	192	30	22	8	4	0	256	0.39
Obscenity	1982-83°	10	3	0	0	0	0	13	0.03
	6/30/83**	21	2	2	0	0	0	25	0.04
Family Offenses	1982-83°	152	258	167	744	2	7	1330	3.01
	6/30/83**	236	361	240	1321	4	16	2178	3.33
Disrupting Public Peace	1982-83°	15	2	4	2	0	0	23	0.05
	6/30/83**	19	4	5	3	0	0	31	0.05
Computer and Copy- right Crimes	1982-83°	7	3	0	1	0	0	11	0.02
	6/30/83**	9	5	2	7	0	0	23	0.04
Gambling, Lottery, and Bookmaking	1982-83°	57	9	26	20	9	3	124	0.28
	6/30/83**	90	12	43	33	23	5	206	0.32
Commercial Sex Offenses	1982-83°	19	4	4	0	1	0	28	0.06
	6/30/83**	14	8	4	0	0	0	26	0.04
TOTAL	1982-83°	24973	4551	10494	3042	992	83	44135	100.00
	6/30/83**	35688	6348	16124	5361	1689	136	65346	100.00

*Admission during FY 1982-83

**Status population as of June 30, 1983